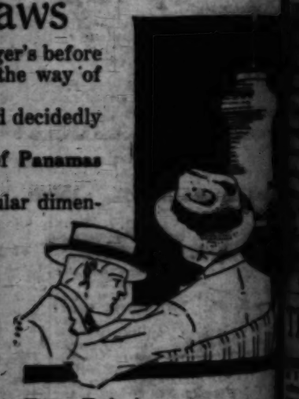
...s Men's
...ere are the
SUITS.
...ply with the government regu-
side pockets. The most eco-
...an buy for summer wear.
pin stripes, if you prefer.
Priced $12.50 and $15.00.

...ummer Furnishings
...here, too, is a "regular" men's furnish-
...e. The newest ideas of wearables a...
...ays here.

Many Men Will Wear Novelty Sport Coats
Flannel Trousers.
...mburger's is showing the very late...
...e direct from the leading makers of men's
...ions.
...he Sport Coats are $12.50 and $15.00.
...he White Flannel Trousers are $6.00 and
...0.
...he Striped Serge Trousers are $6.00 and
...0.

...raws
...urger's before
...n the way of
...nd decidedly
... of Panamas
...pular dimen-



...Main Floor—Today)

...for
...oes



Oxford of Velour Calf, welt sole, leather Cuban heel, priced at $6.85. $6.85 Special



Oxford of White Nubuck, White ivory welt sole and heel, tation saddle strap, priced at $6.85. $6.85

...ubs

The Times' year-out advertising prominence is the result of its editorial superiority.

The Los Angeles Times

"Sail on, sail on; and on, and on."

In Nine Parts and Magazine—122 Pages
PART I—TELEGRAPH SHEET—12 PAGES

...DAY MORNING VOL. XXXVII. JUNE 23, 1918.

Liberty Under Law—Equal Rights—True Industrial Freedom

MILLION AMERICANS TO FACE KAISER'S ARMY IN JULY

VICTORIOUS ARMY IN ITALY MAY PUSH ON TO VIENNA.

Austria on Last War Legs; Starved by Germany.

On to Berlin.

THOUSANDS SAIL DAILY.

German Challenge is Answered.

...ment of Men to France ...Five Months Ahead of Schedule.

...War Situation Looks ...ery Well, Gen. March Tells Public.

(BY A. P. NIGHT WIRE.)

...ASHINGTON, June 22.—...Definite word from Rome ...pulse of the Austrian ...Italy, coupled with an...ment of Gen. March, ...of Staff, that American ...vements to France had ...ceeded 900,000, added ...to the growing cheerful-...has been apparent at ...War Department recently. ...March told the newspa-...in his weekly conference

(Continued on Sixth Page.)

Removing Menace.

HUNS LOSE ON WATER.

Two-thirds Enemy U-Boats Sunk.

Allied Navy Destroys Kaiser's Submersibles Faster than They are Built.

America to Float More Ships July Fourth than Ever Before in Year.

[BY ATLANTIC CABLE AND A. P.]

PARIS, June 22.—Two-thirds of the German submarines launched are already at the bottom of the sea, according to a statement made to the deputies by the Undersecretary of the Navy.

"And," continued the Undersecretary, "we are destroying them twice as fast as they are building them."

(BY A. P. NIGHT WIRE.)

WASHINGTON, June 22.—Celebration of July Fourth this year will be made notable for all time by the launching from American shipyards of the largest number of ships of the greatest aggregate tonnage ever put into the water in one day.

Independence Day's contribution to the merchant fleet will be at least

(Continued on Fifth Page.)

WAR ON TURKEY FORESHADOWED.

White House Sends Word to Senators to Remain in Washington.

[EXCLUSIVE DISPATCH.]

WASHINGTON, June 22.—With the probability of a declaration of war with Turkey, and possibly with Bulgaria, the prospects for a recess of Congress are not good.

Some of the Senators and members of the House had worked out a plan to get away from July 1 to August 1, to give the House Ways and Means Committee time to bring forth the revenue bill.

Some of the Senators had planned on slipping away this week, but word has gone out from the White House to remain in Washington until the Turkish matter is disposed of.

BATTLE ANALYSIS

By the Military Expert of the New York Times.

[EXCLUSIVE DISPATCH.]

[Copyright.]

NEW YORK, June 21.—The past week has been devoted almost entirely to the great Austrian effort of the year. Germany has been pressing Austria for some time to begin operations in order to lessen the resistance on the front in France and, because of the unsettled conditions within the empire, Austria has declined up to last Sunday. Then it seems, the conditions which had prevented her yielding to the German pressure before had become so exaggerated that the only possible solution was a successful offensive against Italy in the hope that a further conquest which would augment the visible supply of food would at the same time still the growing clamor against conditions.

The Italian line at the outset of the attack possessed certain advantages and equally certain disadvantages. Probably it was L shaped very much the same as the line of the Russians in 1915, when their left stretched across the Carpathian crests and their right along the Dunajec. Obviously, such a line is dangerous if either one of the sides should give way. The Piave front, if forced, would have to give way westward, taking in flank and rear the defenses in the mountains. The mountain front if forced would do exactly the same thing to the Piave front. To understand just what the situation was in this particular case it is necessary to turn to the railroads upon which the Italians depended and still depend on for their supplies.

FED BY RAILWAY.

The Italians in the mountain areas between Lake Garda and the Piave River are fed almost entirely by the railroad which runs from Milan through Verona, Vicenza and Treviso to Udine. Leaving this railroad there are a number of branches reaching northward into the Italian positions. These tentacles leave the main stem at the points named, there being six of such branches. This feature of the communication system permitted the establishment of advanced bases in the mountain towns which were readily fed with supplies. Not only did this main stem feed the mountains, however. It reached also the Piave front and this front could be adequately fed in no other way.

There is another railway, generally paralleling the first, a road from Mantua through Legnago and Padua to Venice. But this road is far in the rear of the mountain positions and reaches the Piave front by only one spur. It is therefore supplemental to the first and is not adequate by itself to transmit the required amount of supplies to the front.

If then the Austrians could come down through the mountains to the plain of Northern Italy and cut the railroad through Vicenza, the Piave line would to all practical purposes be cut off from its base and would therefore have to give way. This would result in a wide retreat to Adige, a retreat accompanied by heavy loss in guns and in material, to say nothing of men. On the other hand, if the Piave line could be forced, the tentacles which reach up from the main line to the mountains would have been severed one after another and eventually the entire mountain front would have to be abandoned and the Italians would have to execute a complete change of front.

AUSTRIAN PLAN.

Generally, this was the Austrian plan. They planned to deliver an attack in force all along the front from Asiago plateau to the sea. If the mountain front showed signs of

(Continued on Third Page.)

Austria's Samson.



Faithless Ally.

VIENNA FACING CATASTROPHE; BLAMES ITS HUNGER ON BERLIN.

[ATLANTIC CABLE—EXCLUSIVE DISPATCH.]

[Copyright.]

LONDON, June 22.—The Daily Express's Amsterdam correspondent says that the Austrian Socialists, Seitz and Ellenbogen, who have arrived at The Hague, have given some of their friends there interesting information regarding conditions in their country. They admit that Austria is on her last war legs, adding that what Russia, Serbia and Italy have not achieved, namely the smashing of Austria, is now being accomplished by Germany, Austria's faithful ally, who is starving her to death.

The Socialist delegates expressed themselves very gloomily about the future prospects of their country and gave the impression to all who saw them that Austria is on the eve of an epoch-making catastrophe.

It also is known that the Austrian government, the minute the two asked leave to come to Holland to see Troelstra, handed them their passports in the hope that their visit here would be followed by one to England soon and might advance the cause of peace. Had Vienna known that Troelstra would not come to England, the Socialists would not have received their passports.

Reports today point to the Austrian situation as becoming more serious. The Austrian authorities show complete helplessness in the face of Germany's bullying. All they can do is to make vague promises.

Nothing has been heard from Kaiser Charles since the bread ration was reduced. The papers do not even publish the usual court circular referring to his movements.

The Austrian press is submitting to the heaviest censorship, but the papers are allowed to publish items warning the population that things are not likely to improve.

The Reichstov says the Ukraine crops have been delayed in many districts, owing to the wholesale terrorism of the regime established by the Bolsheviki.

WASHINGTON ADVICES.

[BY A. P. NIGHT WIRE.]

WASHINGTON, June 22. — Today's State Department advices make plain that there is no doubt of the extremely serious food situation in Austria. The reports come indirectly from representatives of the United States in neutral countries, but they point to the gravity of the situation.

"We have no direct information regarding a new peace offensive on the part of Austria," it was stated today at the department. "But we are satisfied that the reports of food shortage in that harassed country are true. It is believed that the Austrians cannot hope for any relief of consequence from this condition until the crops come on in August or September of this year and from all accounts the people cannot escape famine until then.

"Look back over history and you will see that almost all revolutions have been started because of lack of food."

Official dispatches received here today founded on information gathered at Berne reflect the seriousness of the food situation in Austria-Hungary and the difficulties of Ludendorff, the German quartermaster-general, in supplying his armies on the western front.

They tell of the diversion of foods from the Ukraine and Bessarabia, consigned to the Austrians, to the Germans themselves, and recite correspondence between Ludendorff and the mayors of Vienna and Budapest in which the mayors gave warning that they could not be responsible for providing order under such conditions and could give no more help.

Austrian food supplies have been exhausted since April, the dispatches said, and Austria has been trusting in an agreement with Germany to furnish food up to August 15. On June 14, appeals by telegraph began to go to the German high command, declaring that under existing arrangements only sixty truckloads of food were available for the whole of Austria from the newly-available supplies in the Ukraine and Bessarabia.

The Mayor of Vienna protested and warned the German high command he could not be responsible for preserving order. At the same time he called the Mayor of Budepest into conference and sent telegraph protests to Ludendorff. He got only a promise that the plan of taking practically all the newly-available foods for the Germans would be delayed.

WARNS AGAINST RIOTS.

[BY ATLANTIC CABLE AND A. P.]

LONDON, June 22.—According to

(Continued on Second Page.)

PEACE TALK NOW WEAPON OF HUN.

Washington is Warned of Enemy's Devious Way of Trying to Defeat Us.

[BY A. P. DAY WIRE.]

WASHINGTON, June 22.—Warnings by British Foreign Minister Balfour, statements by Count Burian, the Austrian Foreign Minister, and editorials in Austrian and German newspapers, all bearing on the question of peace negotiations, have put the officials here on their guard against what has come to be known as a German "peace offensive." They find, on a close study of the diplomacy of the great war up to date, that these movements always are to be expected when the Central Powers have completed an offensive which has resulted in a gain of Entente territory.

Foe's Weak Spot.

ALLIES' ROAD TO BERLIN MAY START FROM PIAVE.

Possibility of Counter-Attack to Roll Charles's Forces Back on Teuton Soil Asserted by Experts.

[EXCLUSIVE DISPATCH.]

[Copyright.]

WASHINGTON, June 22.—The possibilities of the situation in Austria-Hungary are receiving the closest attention of the Allied authorities, who, it was asserted in an Entente quarter today, are beginning to realize that a sure road to victory may lie over the Austro-Italian mountains to the lowlands of Austria.

The progress would be facilitated by revolutionary outbreaks now considered to be certain whenever foreign troops friendly to the cause of the Austrian Slavs again reach Austrian soil.

The strategy of the Allied armies, it was pointed out, is in the hands of Foch, but it was believed that the generalissimo would place no obstacle in the way of a great Italian counter-attack intended to roll up the Austrian armies if the Italian command should be of the opinion that the moment when Austria's present effort is spent is an opportune one for such an offensive.

Blocked in their advance across the Piave River by the Italians and British and with their line of communication threatened by the rising waters of that stream, the Austro-Hungarians apparently have closed the first phase of their offensive against Italy, says the Associated Press.

Viewed after a week of fighting, the offensive has been little more than a demonstration in force over a battle line more than ninety miles in length. It has gained none of its objectives and has cost the Austrians very dearly.

From the first day of the attack it was seen that the Italians were not called upon to meet a tremendous onslaught on some strategic key to their position, such as was launched at Caporetto last October. They had rather to defend their lines over a wide front against attacks which were launched seemingly without sufficient power to penetrate more than some of the advanced posts of the Italians and their Allies.

SECOND PHASE OF OFFENSIVE SOON DUE.

The second phase of the offensive is expected to begin at any time. It is not believed that the Austrians will be willing, nor will they be permitted by Germany, to end their drive against Italy with the results indicating an almost total failure. There have been intimations that Germany would assist in the attack which is coming, and which may be launched against the mountain sector of the front. Large bodies of men have been assembled there.

The serious food shortage in Austria-Hungary has given cause for sensational rumors. One of these, from Amsterdam, says an attempt has been made on the life of Emperor Charles. This rumor lacks confirmation. There is little doubt conditions in Austria are near a crisis. Little of the true status of affairs can be learned, but what little news filters through neutral countries shows that the Austrian people are on short rations; that serious rioting has occurred, and that general strikes are feared. In a clash between police and strikers at Budapest forty-five persons are reported to have been killed or wounded.

A Bulgarian commission has arrived in Vienna, according to dispatches from The Hague, for the purpose of negotiating with the Austrian government concerning a change in relations with Germany. This, coupled with the fact that the present Premier of Bulgaria was opposed to an alliance with Germany before Bulgaria entered the war, and the war-tiredness of the Bulgarian people, may be significant.

(Continued on Sixth Page.)

Good Combination.

ALLIED PLUCK, WEATHER, WATER DEFEAT AUSTRIA.

[ATLANTIC CABLE—EXCLUSIVE DISPATCH.]

[Copyright.]

ITALIAN ARMY HEADQUARTERS, June 22. — The battle now being fought on the Piave line can well be compared to the last German offensives on the western front, because of the fierceness and determination of the enemy to break through the fortified barriers. Like a huge tidal wave, the Austrian army dashed itself against the Italian defenses, only to be hurled back in confusion and disorder, augmenting the numbers of their dead, wounded and prisoners.

Notwithstanding the conditions of their numerical inferiority, the Italians having been during the course of the battle, one man against four, and one machine-gun against ten, the enemy has been unable to enlarge these same small stretches of territory whereon he succeeded in gaining a foothold in the first days of the encounter, being pressed closer toward the Piave.

The weather, which in all other offensives, was greatly in favor of the Austrians, this year has ranged itself on the side of the Allies. Torrential rains have swollen the waters of the Piave to such an extent that in many places it has overflowed its banks and transformed itself into a lake, turbulently sweeping away to the sea enemy boats, pontoons, bridges, tables, rafts and dead bodies. Usually at this time of year the river is a small stream, tortuously winding its way in and out among islets, its dry pebbles affording no adequate barrier. Unfortunately this situation cannot last long, as only a few days of fine weather are sufficient to reduce the river to small proportions.

The cavalry again has had occasion to demonstrate its worth. It fought side by side with the infantry and accomplished an audacious reconnoitering expedition against the nucleus of the enemy. One squadron received an order to advance toward the Piave and dashed along the road leading to Premuda. They overcame seven enemy barriers and not only attained their objective, but returned dragging behind them 150 prisoners, also cannon and machine guns.

FLYER SON OF LICK DIRECTOR RECOVERS.

(BY A. P. NIGHT WIRE.)

SAN JOSE, June 22. — Lieut. Douglas Campbell, son of Dr. W. W. Campbell, director of Lick Observatory, is out of the hospital in France, where he was confined after an injury sustained just after he became the first American ace.

This news was contained in a cablegram to his parents received today. This is taken by his father to mean that he is flying again.

THE DAY'S NEWS SUMMED UP.

...HER. Partly cloudy. Wind ...p.m., southeast; velocity, 10 ...Barometer, highest, 29 ...lowest, 26 deg. Forecast: Sun... and occasionally ...g. Moderate westerly ... For complete weather data ...page of this section.

...E CITY. Supt. Albert Shiels ...e city schools accepted a three ...job organizing the entire ...duction of the city of New ...community councils for ...

...he inheritance of Jeb Harriman ...dispute growing out of the So... Utopia movement in Louisiana ...e made known in advices from ..., La.

...ged victims of Seccombe, ...mining leader, appeared.

... James man killed his rival, ...the woman twice and inflicted ...ades on himself which will prob... prove fatal.

...f Justice McReynolds of the ...United States Supreme Court ar... here for a vacation.

...SOUTHERN CALIFORNIA. New ...Baptist Church at Santa Mon... to be formally dedicated today.

...Steamer Wakulla, second ves... built by the Los Angeles Ship... and Dry Dock Company ... launched.

...San Diego greets notable Mexi... officials who exchange felicita... of friendship.

...SHINGTON. Gen. March, ...of American Staff, asserts ...American soldiers will face ...Hun's troops in France by ...thousands transported daily.

...Senate committee approves War ...ment's request for $5,000,... to spend for greatest big... program of history; cannon ...ed on cars for use in ...

...Naval experts at Washington ...the possibility of Allied offen... landing in Italy and going ...ough to Vienna and from there ...

...Senate committee approves House ...ill empowering President to ...ft into service all men who can be ...ed and trained for war.

...ment of 200,000 Czecho-Slavs to ...ussia in America for redemp... of Siberia; Czech victory in Si... and Bolsheviki from supplies ...

...Allied shipyards congratulated by ...Shipping Board for having built six ...ships—fleet-built merchants ...of the American pro...

...SOUTHEASTERN. Death list ...mounts with 170 victims in ...ado floods is latest toll of ...ado train in crash with ...ado floods in Indiana.

...Civic Club of Albuquerque ...ses ringing ban of all ...ns from New Mex... citizens agree not to han...

...Mexican forces final ...ed in Wall street; war ...important parts in mar... during week; confidence in ...

...Two-thirds of German ...have been de... by French of... Allied sea power ...

...CENTS | Delivered to Subscribers. | At Hotels and on Railway Trains, 5c. | On Streets and News Stands, 3 cents.

...keeps ocean lines open for food and troop transports.

Austria on last legs blames starvation on Germany, declares two Socialists from Vienna who were allowed to go to Holland in belief they would talk peace with British.

Differences have already arisen between Turkey and Bulgaria over spoils of war which both claim; Rumanian lands are source of disagreement.

Austrian airplanes are compelled to carry provisions to troops isolated over Piave River; troops near starving.

THE GREAT WAR. Austrian offensive in Italy smashed and Allied military experts declare the road to ultimate victory over Huns may lead across the Italian mountains into Austria; belief is expressed that Italians can follow beaten Austrians to Vienna, assisted by revolting subjects of Emperor Charles, wherever the presence of Allied troops gives the people encouragement to rebel.

New York Times war expert declares Austrian offensive in Italy has passed from its first stage and entered the second with every indication of a severe defeat for the Austrians; large portion of Austrian army across Piave River and isolated by washing away of bridges faces annihilation or surrender.

Italian Premier announces before Parliament that victory has been won; situation unchanged in last couple of days; only a small part of the Italian reserves has been in action.

Third Italian army is pressing the Austrian forces that crossed the Piave and is steadily pushing the foe backward.

Austrians are bringing up reinforcements on Italian northwestern front and fresh struggles are expected in that section.

Improvement of American positions before Chateau Thierry and brisk artillery fighting in the Woevre and Vosges sectors are noted.

French reports state German raids in the Montdidier sector have been repulsed.

Raids by British troops near Amiens and in sectors of the Flanders front are reported by London.

FOE'S EYE CENTERED ON SOISSONS-RHEIMS.

PARIS WRITER BASES PREDICTION ON OBSERVATION OF AERIAL ACTIVITY.

[BY ATLANTIC CABLE AND A. P.]

PARIS, June 22.—The Matin's correspondent at the front, after referring to his dispatch today on the renewal of the enemy aerial activity since the cessation of operations between Soissons and Rheims, says:

"It is certainly against this point that the German push will be directed. All precautions have been taken to counter the German plans. Nothing is more reassuring than the measures of defense which have been carried out on the front, as well as behind the lines.

"The Belgians, Portuguese and British, with the assistance here and there of American engineers, have increased their entrenchments three or four times over and have transformed each sector into an uninterrupted line of citadels."

Three Hundred Thousand Czecho-Slavs in America May Form Army for Liberation of Russia

Dawn for Russia.

BOLSHEVIKI DEFEATED.

Victory for Rebels Cheers Wilson.

United States Now Willing that Action be Taken in Siberia.

Germany to Aid Lenine Government in Suppressing Revolution.

BY ROBERT D. ARMSTRONG.

[EXCLUSIVE DISPATCH.]

WASHINGTON, June 22.—Nothing has cheered the President and his advisers as much in many a day as the information received through the State Department today that 25,000 Czecho-Slavs, who retained their arms after the German invasion, have practical control of the trans-Siberian railroad.

The reports, which indicate that this little army has defeated the Bolsheviki encountered, also say these well armed and courageous fighters left detachments along the railroad at various points and that approximately 10,000 have arrived at Vladivostok.

These reports, which seem well authenticated and which come from reliable sources, are most heartening in view of the favor with which the administration regards the raising of an army of 300,000 men among the Czecho-Slavs in this country.

That all developments tend more and more to some rehabilitation move for Russia is indicated by the attitude of the State Department and other Allied interests in Washington. It is in the air everywhere and for the first time in months there appears justification for the belief that the United States is willing that something be done to restore Russia and that, whatever is done, be done at once.

GERMAN AID FOR LENINE.

[BY A. P. DAY WIRE.]

HASHINGTON, June 22.—Official dispatches from France today say the success of the Czecho-Slavs in Russia is upsetting the Lenine-Trotsky regime.

Realizing that the great mass of the people are ignorant of the real attitude of the Allied powers toward Russia, the dispatches say the Bolsheviki in the use of the Czecho-Slovak uprising to put a stop to the revolt against them.

The dispatches say the movement which has broken out in Siberia is dangerous to Germany and Germany will aid the Bolsheviki in their counter-revolutionary projects.

OFFERS CHINESE TROOPS.

[BY ATLANTIC CABLE AND A. P.]

LONDON, June 22.—Chinese soldiers are available for co-operation with the Japanese at Harbin and near the Siberian frontier, and if more are sent, Gen. Tuan Chi-Jui, the Chinese Premier and War Minister, told the Peking correspondent of the Daily Mail. The Premier added:

"The threatening situation on our frontiers certainly demands safeguards. We do not want the Bolsheviki in China."

With reference to Chinese participation in the war on the European battle fronts, the Premier said:

"I would like to help the Allies and would be glad to send 40,000 or 50,000 troops, but am prevented by financial difficulties and the activities of the provincial rebels."

SEMENOFF REVOLT ABORTIVE.

[BY ATLANTIC CABLE AND A. P.]

HARBIN, Wednesday, June 19.—Gen. Semenoff's movement against the Bolsheviki in Eastern Siberia has proved definitely abortive in the opinion of British and French military observers in Manchuria.

Although not defeated in battle, Gen. Semenoff has been surrounded by superior forces and obliged to retreat into Manchuria. The Chinese authorities have demanded that he disarm on crossing the frontier and surrender his cannon and munitions. Gen. Semenoff has refused, but recognizes that unless a third power intervenes the surrender of his arms is imperative.

CZAR MOVED TO SAFETY.

[BY ATLANTIC CABLE AND A. P.]

BERNE (Switzerland) June 22.—Ex-Emperor Nicholas has been transferred to Moscow from Yekaterinburg, which was no longer safe, owing to the movement among the Czecho-Slovaks, according to the Zeitung am Mittag of Berlin.

LENINE TO RESIGN?

[BY ATLANTIC CABLE AND A. P.]

ZURICH (Switzerland) June 22.—Nikolai Lenine, the Bolshevik Premier of Russia, has expressed his intention of resigning his office, according to a Moscow dispatch published in the Deutsche Tages Zeitung of Berlin.

TO OUST CANTWELL?

Old Opposition of Navy to Coast Guard Mentioned in Training School Case.

[EXCLUSIVE DISPATCH.]

WASHINGTON, June 22.—Naval officers deny that there is an effort being made to replace Commander Cantwell in charge of the naval training school at San Pedro, but friends of the man who has made a splendid record at the school charge that such is the case. While none of them will talk for publication, it is agreed that it is the old fight of the navy against the Coast Guard and a desire to oust Cantwell is based on the fact that he is a Coast Guard man and the Los Angeles station now looks good to a lot of naval officers who are looking for a good billet in a pleasant climate.

Yesterday the matter was put up to Secretary Daniels and while he would not promise a decision, it is known that the dispute between the Coast Guard and the navy will have to be settled soon. It is said that the controversy over Commander Cantwell is only one of a number of incidents of this character.

"Absolutely Superior."

ITALY'S ARMY SOWS DEATH AND TERROR AMONG FOE.

[BY ATLANTIC CABLE AND A. P.]

ROME, June 21.—Austrian airplanes were compelled to carry provisions to the Austrian troops that succeeded in crossing the Piave River and were in danger of starving, owing to the flood, which carried away their pontoon bridges between Zenson and Musile, according to a dispatch received here by the Giornale d'Italia.

In spite of the difficulties that he encountered, Gen. Wurm, the enemy commander, is attempting to press on, but all his efforts are vain, in the face of the resistance presented by the Italian soldiers.

A semi-official note issued tonight concerning the Austrian offensive says:

"The Italian counter-offensive is absolutely superior to the enemy offensive. Yesterday in the Montello region and on the Treviso-San Dona di Piave road and toward the Zenson Bund, the Italians reduced by a good half the ground won by the enemy in his grand attack on the preceding day.

HEAVY LOSSES.

"Statements of prisoners and the number of dead counted on the field show that the Austrians lost heavily in the day's fighting.

"The attack on Lemon was carried out by a fresh brigade, composed of the Fifteenth and Thirty-second Schuetzen Corps, and special detachments. The Italian counter-preparation caught the enemy while assembling and threw him into disorder. Nevertheless his attack was delivered, and, thanks to the artillery support, a small portion got a footing on the eastern edge of Lemon, but later was enveloped by a rapid and brisk counter-attack. Eighty men were captured and the remainder were killed or wounded.

"At Cortellazzo the check was equally costly for the Austrians. Blue-jackets and Bersaglieri succeeded by a surprise attack in breaking into the third line, sowing death and terror among the defenders and capturing 200 prisoners. The dash enabled the Italians to widen their positions."

AUSTRIAN PLAN.

"The Austrian plan becomes plainer and plainer," says a semi-official note issued today. "The plan is to obtain, no matter at what price, command of the Montello, whence they can hurl forward the divisions accumulated on the left bank of the Piave.

"Along the Montebelluno-Susegana railroad the battle raged all of yesterday afternoon and night. A short stretch of the track which the Austrians captured was covered with the bodies of their dead.

"Attacks follow one another methodically, but slowly, on account of the difficult terrain and the continually-changing lines, which prevent both sides from using their artillery to the full effect. The fine weather is favorable to aviation operations, and the Italian airplanes continue to destroy bridges and to direct their machine guns at a low altitude on the enemy troops.

"A lull that probably is only momentarily continues in the mountain zone.

"At present more than forty enemy divisions are engaged in the battle line, and of these thirty already have suffered heavily."

LONG-RANGE-GUN IDEA CALLED IDLE GOSSIP.

[BY ATLANTIC CABLE AND A. P.]

PARIS, June 22.—Premier Clemenceau and Leon A. Brami, under secretary for effectives and pensions at the War Office, had a lengthy hearing before the Senate Army Committee today on the question of effectives.

It has been widely rumored that the Germans have placed a number, varying from eight to thirty, of long-range cannon for the bombardment of Paris. Several questions were put to Premier Clemenceau, most of them concerning this rumor, but he treated it as idle gossip.

LUDENDORFF SORRY CAN'T FEED VIENNA.

[BY ATLANTIC CABLE AND A. P.]

PARIS, June 22.—A dispatch from Basel, Switzerland, to the Havas Agency, says that Gen. Ludendorff, in reply to an appeal from the Mayor of Vienna for assistance in the food crisis, said:

"My best thanks for the expression of your faithful sentiments. I would, from my heart, help the population of Vienna in its serious difficulties, but it is unfortunately impossible from German sources—more than ever before. All the importations of cereals from the Ukraine, Rumania and Bessarabia have been allotted, without exception, to Austria.

"Notwithstanding the difficulties of our own food situation, I placed in April, May and June, shipments destined for the west front at the disposition of Austria. But now there are no more reserves of this sort and I am not in a position to furnish another aid."

In a similar vein, the Mayor of Buda Pest, after expressing his sympathy for Vienna's situation, declared it is impossible for him to aid.

OUR DEAD IN FRANCE.

[BY A. P. NIGHT WIRE.]

WASHINGTON, June 22. — The steadily-increasing participation of American troops in the fighting in France was sharply marked in today's casualty list. Of the 153 men named, 52, including 4 officers, were killed in action, the heaviest death roll from the battlefield yet made public.

Probably no particular action is responsible for the number of killed, but it is an accumulation from the five or six sectors of the front where the Americans are fighting, and from patrol actions as well as from the larger operations like the attack yesterday near Chateau Thierry to rectify the lines. Great care is exercised in forwarding the lists not to reveal the losses in any particular engagement.

The British take similar precautions, yet their casualty lists last week passed the 30,000 mark. During the week, so far as known, the British were involved in no major operations except on the Italian front. A comparison of the American and British lists, however, in some measure forms a gauge of the limited extent to which the United States has as yet been able to bring its power to bear against the German invaders.

Today's casualties are divided as follows:

Killed in action, 52; died of wounds, 26; died of airplane accident, 1; died of disease, 9; died of accident and other causes, 10; severely wounded, 37; wounded (degree undetermined,) 2; missing in action, 15; prisoner, 1.

The list includes Private Elzie E. Scott, No. 5407 Eighth avenue, Los Angeles, killed in action; Samuel Snyder, Napa, Cal., died of wounds; Corp. Aaron S. Harris, Richvale, Cal., died of accident.

The list:

KILLED IN ACTION.

Capt. Jesse Lowen, Chicago; Lieuts. Quentin R. Logie, New York; Carter L. Ovington, Paris, France; T. W. Watson, Raleigh, N. C.; Privates Paul Agnes, Detroit, Mich.; Frank Gowing, Watertown, N. Y.; George A. Mapp, Oronoco, Minn.; Frank L. Hodges, Scott, Kan.; Ernest Lawrence Trevor, Woodward, Okla.; Corp. Emil Meyer, Jr., Syracuse, N. Y.; Pete L. Bogdan, Cherry, Kan.; Corp. Curtis Lee Brown, Princeton, Ky.; Privates Sam R. Caldwell, Galena, Md.; James Cathey, Loveland, Ky.; Emery C. Cottrell, Eden, Ky

tion of Russia

Man Power.

VOTE TO RAISE LIMIT ON ARMY.

Senate Committee Approves House Provision.

Questionnaires for Class of 1918 Ordered Mailed.

Call for Four Thousand Men Made on California.

[BY A. P. NIGHT WIRE.]

WASHINGTON, June 22.—Approval was voted by the Senate Military Committee today of the provision in the $12,000,000,000 army appropriation bill as it passed the House empowering the President to call to the colors all men of draft age who can be trained and equipped.

Draft executives of all States today were directed by Provost-Marshal-General Crowder to begin on June 28 and to continue for three days thereafter, the mailing of questionnaires to registrants of the class of 1918. Twenty-five per cent of the registrants of each board will be provided with questionnaires each day. Boards were instructed to leave serial and order number spaces blank until classification takes place, probably some time in July.

The committee completed discussion of the bill and Chairman Chamberlain announced it would be favorably reported to the Senate on Monday. After discussing the resolution introduced some time ago by Senator Chamberlain providing for the drafting of citizens of Allied countries under such provisions as may be agreed upon in treaties, the committee referred the matter to a subcommittee, which will confer with Secretaries Lansing and Baker and then frame an amendment.

Another question which will be considered by this subcommittee will be probable legislation affecting the drafting of aliens from neutral countries. Senators claims that even if the draft law become effective there have been a number of instances where aliens have been drafted into the army, having failed to claim their rights, and have been sent to France. Should these men be wounded or killed the United States would be placed in an embarrassing position.

FOUR THOUSAND MEN CALLED.

[BY A. P. DAY WIRE.]

SACRAMENTO, June 22.—A call for 4000 class 1 draft registrants from California, to fill which according to Adjt.-Gen. Barrett, will require practically all of the men now in class 1, was received today by Gov. Stephens from Provost-Marshal-Gen. Crowder. The men will move to Camp Lewis, near Tacoma, Wash., in the five-day period beginning July 25.

It was estimated recently by an Adjutant-General's office that there are more than 8500 draft registrants in class 1 rating were available in California, while the reclassification now under way was expected to produce about 400 more.

A call was received yesterday for 1350 class 1 men.

BETHMANN-HOLLWEG IS DECLARED WELL

[BY ATLANTIC CABLE AND A. P.]

LONDON, June 21.—A Copenhagen dispatch from Copenhagen to the News quoting the Wolff Bureau, the German semiofficial news agency, says that Dr. Von Bethmann-Hollweg, former Imperial German Chancellor, is quite well. The report that Bethmann-Hollweg had suffered an apoplectic fit, the agency declares, is unfounded.

An Amsterdam dispatch to the Times said that Dr. Von Bethmann-Hollweg was gravely ill, according to the Cologne Volks Zeitung. The dispatch added that the former German Imperial Chancellor recently had suffered a stroke of paralysis.

D. MASON

Well-known pupil of Leschetizky, teacher of theory, harmony and piano, now a resident of Los Angeles, writes as follows concerning the

SOLO CAROLA

June 14, 1918.

The Wiley B. Allen Co.

To me, the Solo Carola contains the acme of artistry in mechanical playing.

Varying shades of tone color, dynamics and rhythm can be produced so that each piece may be interpreted in many different ways, according to the mood of the one seated at the instrument.

And the beauty of it is that the melody always predominates.

A wonderful artistic achievement.

[Signed] LOLITA D. MASON.

Let us demonstrate for you this wonderful new instrument.

Terms to Suit.

Price $750 to $1175

...18 South Broadway

B. Allen Co.

HAMLIN PIANOS

...Oakland, Portland, San Francisco, San Diego.

Flames Add to Horror.

CITY DEAD, MANY HURT IN CIRCUS-TRAIN CRASH.

Engineer and Fireman, Arrested, Blamed for Collision in Indiana.

[BY A. P. NIGHT WIRE.]

...(Ind.) June 22.—The known death list in the collision between an empty troop train of Pullman cars and a Wallace Brothers circus train was increased tonight to sixty with the recovery of eight additional bodies and the death of one of the circus troupe in a hospital.

One hundred and twenty-nine persons are in hospitals in Gary and vicinity tonight. The collision occurred at dawn today on the Chicago, Central Railroad at East Gary, five miles west of Gary. Nearly all victims were members of the circus.

Seven eight bodies have been identified in Gary undertaking establishments tonight.

Twenty-two bodies have been taken to Hammond. Identification of almost a few bodies was not completed today. Those who died while in hospitals were known, in effort of giving names to the mutilated bits of humanity taken from the wreck was under way for tomorrow.

SIX IDENTIFIED DEAD.

Among the identified dead are:

...EARL MICHAEL, Schenectady, N. Y.

...MRS. VERONICA.

...MRS. JOSEPH, and two children, Cincinnati, O.

...MISS LOUISE, London, O.

...John, New Haven, Ct.

...MR. AND MRS. D.,

...ARTHUR, Erickton, Ont.

...JOSEPH.

...MAX.

...MISS.

...FRED.

...HENRY.

...MRS. HATTIE.

...MISS LOUISE.

...ROSE.

...JOHN.

...MRS. JENNIE, Bloomington, Ill.

...FRED, Michigan City, Ind.

UNKNOWN INJURED.

Among the injured are the following:

...Adair, Chicago; M. A. Anderson, Chicago; A. M. Ball, Cincinnati; Jack Bally, Peru, Ind.; Mrs. Burns, Lockport, N. Y.; Mrs. G. W. Brown, Denver, Col.; J. R. Brinkley; Charles F. R. Bullard, Baraboo, Wis.; F. E. Curtis, West Baden, Ind.; W. H. Curtis; Joe Coyle, Gary; Ben Carpenter, Everett, Wash.; Frank Connors; James Bernard Carmen, Philadelphia; William Daily, Providence, R. I.; John Dempsey, New York City; William Davis, Columbus, O.; Mrs. Dupree; George Donahue, Columbus, O.; Frank Dilley; Ed Denovan; Lillian Davis; Indianapolis, Ind.; Mrs. Eugene Enos, Peru, Ind.; Charles Emerson; Indianapolis; O. Fenstermaker, Indianapolis; O. Fenstermaker, Indianapolis; O. Fenstermaker,

The Times Free Information Bureau
619 South Spring Street

THE TIMES FREE INFORMATION AND RESORT BUREAU is for the accommodation and benefit of persons seeking interesting routes of travel, desirable hotels and boat, recreation and recuperation at the seashore or in the mountains.

Pamphlets are furnished by complaint attendants and by correspondence to the general public regarding rates and attractions of railroad and steamship lines, hotels and pleasure and health resorts. Photographs, descriptive circulars and transportation literature are kept on hand for inspection and distribution. Times readers can obtain here in a few minutes, without the delay incident to writing for it, all the information necessary for a safe and enjoyable journey or vacation. This service is absolutely free. Literature may also be obtained at the New Times Building, Broadway at First street.

PERSONS CONTEMPLATING VISITING LOS ANGELES ARE PRIVILEGED TO HAVE THEIR MAIL ADDRESSED TO THE BUREAU.

Resorts

Hotel San Remo



NEW YORK

Overlooking the most picturesque lake in Central Park at 74th St. West.

Occupies an entire block. 450 rooms, each with bath.

Appeals to fathers, mothers, and children. Boating, tennis, horseback riding and charming walks.

Room with private bath, $2. per day, upwards. Special rates for suites for a stay of one week or longer.

Booklet with beautiful pictures sent free.

EDMUND M. BRENNAN, Ownership Management

THE HORSESHOE ROUTE

The Pioneer Line for Yosemite Valley (est. 40 yrs.)
1877—Then in Horse Stages
Now in Pierce-Arrow Autos—1918.

The Only Way to See the MARIPOSA BIG TREES

En Route to the YOSEMITE

Daily Service Between Merced and Yosemite. Tickets and Reservations at

PECK-JUDAH, 622 So. Spring St. Phone, M. 1795, F5471

BARTLETT SPRINGS

Coast Range. Delightful days and balmy nights. The health-giving properties of Bartlett Mineral Water have long been proved. Hotels, hotel cottages, open-air cottages, rooms with baths and toilets. Swimming tank; tub and steam baths; hot soda magnesia mineral baths; masseure. American plan. Rates reasonable. Music, dancing, bowling and other amusements.

Send for folder and road map to G. A. Otis, Mgr., Bartlett Springs, Lake Co., Cal.

CAMP CURRY YOSEMITE

1000 CAPACITY — SERVICE FIRST

Located in the shadow of the natural wonders—excells in service—location—entertainment—hospitality. Spend your VACATION where rest and recreation means most and costs least. Just a short journey in your auto or via railroad. Write or call today for Auto Guide and illustrated folders.

CAMP CURRY OFFICE, 622 So. Spring Street, L. A.

Hotel Virginia

LONG BEACH

AT THE BREAKERS EDGE. Absolutely fireproof. American plan. Golf, Tennis, Dancing, Bathing. Center of social events. Luxurious accommodations. Hospitable atmosphere. Spend the week-end. Write for folder. G. M. Durham, Mgr. ARMY AND NAVY HEADQUARTERS.

YOSEMITE SENTINEL and NEW GLACIER POINT HOTEL CAMP YOSEMITE

Tents and Bungalows, afford the best accommodations in the valley. Tenaya Lake and Merced Lake Camps. Big Tree Autos. Free folders, Auto Road Maps, reservations and information. Call YOSEMITE NATIONAL PARK CO., 644 S. Spring St., L. A.

NINE-DAY OUTING FROM LOS ANGELES, INCLUDING ALL EXPENSES, $63.45.

SOBOBA LI-THIA HOT SPRINGS SAN JACINTO, Riverside Co., Calif.

Sulphur and Mud Baths. Unsurpassed for Rheumatism, Stomach, Kidney, Malaria and Nervous Disorders. Excellent table. Address W. H. Lutes, San Jacinto, Cal. Folders and Reservations. See AMES BROS. CO. Travel Bureau, 635 S. Spring st.

STAFFORDS

In Santa Cruz Mountains, redwoods. Modern hotel and cottages. Three miles from Capitola Beach. Rates $13.50 to $17. We aim to please; have had former experience. Prescott & Prescott, Soquel, Cal.

RIM OF THE WORLD DRIVE

Bear Lake — Lake Arrowhead — Big Bear Lake

and All Vacation Resorts in San Bernardino Mountains

623 S. Spring St. — PHONE, 24084

CAMP RINCON Opens May 1st. Prospects for trout fishing fine. Cabins and tents for housekeeping with screened dining-rooms. Bring your fishing license. DR. M. H. DAILEY, Camp Rincon, Azusa, Cal.

SEVEN OAKS The Family Vacation Resort

A delightful Mountain Retreat where you can safely send the wife and children. 5500 feet high. Automobile stage daily from Redlands. Make reservations now.

RADIUM SULPHUR SPRINGS MELROSE AVENUE AND GOWER STREET

Drink and baths in the most radio-active natural curative mineral water. It purifies blood, keeps you young. HOT BATH treatments for Rheumatism, Colds, Poor Circulation, Sciatica, Diabetes, Stomach, Liver, Kidney, Bladder, Blood, Bright's, Nervous and Female Troubles. Doctor's advice free. West 84th Street car line. Phone 577161.

LOS ANGELES SANITARIUM An ideal rest home for sick people; equipped with the latest scientific apparatus for Hydro-Electro-Mechanotherapy and Massage. We make a specialty of Rheumatism, Paralytics and diseases resulting from high blood pressure. Heart, kidney, bladder, stomach and nervous diseases improve wonderfully. A well-equipped operating room. Send for illustrated booklet. 720 E. Adams St., Los Angeles, Cal. Phones 28039; South 819.

MOUNT LOWE Round Trip Fare $2.00 One Mile in Cloudland

5 Trains Daily At Convenient Hours From Main Street Station Los Angeles

Ask P. E. Information Bureau Main 8000; Home 60291

LOCOMOTOR ATAXIA Successfully treated by the "FRENKEL" method. The treatment is administered under the personal supervision of a physician and former student of Prof. Frenkel of Meiden, Switzerland. For particulars and descriptive booklet, apply physician in charge "Frenkel" (Sanatorium Treatment Rooms) 906-9 Marsh-Strong Bldg., Los Angeles, Cal. F5648.

WARNER HOT SPRINGS Woodward & Kerr, Proprietors.

One of the premier health resorts of California. Elevation 3145 feet. Cuisine unsurpassed. Wonderful results obtained from the rebuilding mineral waters. Write for booklet and rates. Guy E. Woodward, Mgr., Warner Hot Springs, San Diego Co., Cal.

MOUNTAIN SPRING RANCH Housekeeping bungalows. Everything complete; 35 miles from Los Angeles, three miles north of Foothill Boulevard. SAN DIMAS CANYON

All provisions supplied on place. Auto meets Santa Fe and P. E. by appointment. For information address M. Spring Ranch Co., La Verne, Cal. Both Phones, La Verne 466.

Cherries Are Ripe at PINE HILLS LODGE, San Diego Co.

Reached by matchless via Oceanside and Escondido or Riverside, Temecula and Warner's, or by train to San Diego and stage direct to the Lodge.

For particulars write or phone L. M. Woodward, Mgr.

HOEGEE'S MOUNTAIN RESORT

Situated in the beautiful West Fork of the big Santa Anita Canyon, only six miles from Sierra Madre. For information, Holdgate & Sons, 304 S. Los Angeles St. Main 655; 12617. Camp phone, Sierra Madre 214—3 bells.

SWITZER'S A genuine mountain home. First-class table board, housekeeping tents and cottages; camp store. Daily auto stage to Dark Canyon, from 44 So. Raymond Ave., Pasadena. L. B. AUWIN, Prop., Box 244, Pasadena.

FOREST HOME THE BEST VACATION RESORT

FEATURING SPLENDID MEALS AND ENTERTAINMENT.

GARDEN COURT APARTMENTS Finest apartment-house in the West. Elegantly furnished. Hotel service relieves you of all care. Equipment is the very latest. Including soft water refrigerating system. Beautiful lobbies and amusement rooms, flower garden, two fine tennis courts. Its situation, ONE THOUSAND FEET above the sea level, makes it an ideal summer residence. Tel. Home 61047; Hollywood 1439. G. E. Morrill, Mgr.

Nothing Pertaining to Amusements — **SANTA MONICA BEACH** Daily Band Concerts 2 and 8 P.M. CHIAFARELLI, Director. — Hotels Apartments Cafes

YE ARCH BEACH TAVERN At beautiful ARCH BEACH, on wonderful scenic coast route to San Diego, 1½ miles south of Laguna Beach. Wonderful marine views and rugged coast line. Natural bathing pools in the rocks. Good fishing. A quiet, restful place to spend your vacation. Modern hotel, hot and cold running water in every room. GOOD BEER. Reservations at Times Information Bureau, 619 S. Spring st., or Phone West 4432.

A CAMP FOR YOUR GIRLS

From seven to sixteen years of age: in the high mountains, 36 miles from Redlands. Conducted by Miss Francis Murison (former Physical Director of the Bishops Schools at La Jolla.) For information telephone 61504 or address 1749 La Brea ave., Hollywood, L. A.

KEEP FIT! Uncle Sam spends millions to strengthen his soldiers. What are you doing to increase your efficiency? Try a vacation at OAK GLEN LODGE and notice the difference in your vigor. Rates most reasonable to make it possible for all to enjoy a war-time vacation. See Peck-Judah Co., or write Miss A. M. Woodford, R. F. D. No. 2, Yucaipa, Cal.

Los Angeles Hotels



Hotel Lankershim
7th and Broadway
Los Angeles
Summer Rates.

The center of shopping, business and theatrical districts; convenient to all car lines. Make your home here. You will enjoy the restful refinement of the furnishings, perfect service and the people you meet. Best cafe in the city at popular prices. We have designated certain rooms for permanent guests at attractively low prices. Come in and inspect what we offer.

Steamships

Honolulu OCEANIC STEAMSHIP CO.

Fast American S.S. SIERRA, SONOMA, VENTURA, 8,000 tons displ. Al register. Unrivaled passenger accommodations. Delightful service. Fortnightly sailings. Sailings from Honolulu every fortnight. Next sailing June 29th. Upper cabin, first class. Rapid transit. Short ocean route. Sailing dates on application. A. M. Culver, 127 S. Spring Street, Los Angeles, or 691 Market St., San Francisco, Cal.

$75 Alaska and Return

Weekly Sailings from Seattle. Largest Steamers. Best Outside Rooms.

$70 Honolulu and Up

The magnificent new steamers of the Japanese line now carry passengers to Honolulu.

D. F. ROBERTSON, Agent, Hibernian Bldg., Fourth and Spring. Main 240, 10459.

AUSTRALIA Honolulu, Suva, New Zealand

CANADIAN AUSTRALASIAN ROYAL MAIL LINE

Largest, newest, best-equipped steamers. For fares and sailings apply Can. Pac. Ry., 605 S. Spring St., L. A., or to Gen'l Agent, 649 Seymour St., Vancouver, B. C.

San Francisco Hotels



CITY'S NEWEST HOTEL
HOTEL WHITCOMB
J. H. VAN HORNE - MANAGER
Market Street at Civic Center
SAN FRANCISCO

Nestling within the classic environment of an artistic triumph—the Civic Center

The Sun Lounge, scene of fetes and functions.

The Free Garage, Motorists' Headquarters

NEW SUMMER RATES
AMERICAN AND EUROPEAN PLANS

Maryland Hotel
490 Geary Street
San Francisco

"The House of Sunshine and Hospitality"
Front rooms with private bath, $1.50 day. Room without private bath, $1.00 day.

HOTEL COURT
SAN FRANCISCO
225 Bush Street
Free Fire-Proof Garage.
Rates $1.00 up.
Booklets at Times Information Bureau, 619 So. Spring St., or Times Office.

Resorts

Hotel Butler SEATTLE

There's an air of warm comfort and congeniality about Seattle's famous hotel. Music and dancing in cafe every evening—a popular hotel—your friends will be here. Rates to suit the most modest purse. Club breakfasts at moderate prices.

COMFORT & CONVENIENCE

Los Angeles Hotels and Apartments



YOUNG APARTMENTS
17th and Grand Ave.

A high-class apartment-house, fireproof construction, close-in, most frequent car service in the city. All outside rooms; tastefully furnished, spacious lobby and social rooms, efficient service.

VERY REASONABLE RATES TO PERMANENT GUESTS. Phones: Main 9300; 60049

THE HOTEL SAVOY of Los Angeles at 6th and Grand. Opened Jan. 1st, 1918. Absolutely fireproof. You will find the SAVOY an ideal stopping place when in the city. Rooms with bath, $1.50 and $2.00 per day. Try us once. Under the management of John A. Ervin of the SAVOY in Kansas City, Mo. M. F. George (formerly of Hayward,) Asst. Mgr. Cafe now open under the supervision of the Victor Hugo.

San Francisco Hotels

COLONIAL HOTEL SAN FRANCISCO
650 Bush st., Bet Powell & Stockton.
European Plan, $1.50 a day. American Plan, $3 a day. Howard T. Diethen, Prop.

Steamships

PACIFIC STEAMSHIP COMPANY THE ADMIRAL LINE

STEAMSHIPS: GOVERNOR, PRESIDENT, ADMIRAL DEWEY, ADMIRAL SCHLEY, CITY OF TOPEKA, QUEEN

BERTH AND MEALS INCLUDED IN ALL FARES

Sailings to: San Diego, Santa Barbara, San Francisco, Seattle—Tacoma

Ticket Office, 624 South Spring St. Phones: Main 7382; A3382.

SAN FRANCISCO — PORTLAND

S. S. ROSE CITY, MONDAY, JULY 1ST

SAN FRANCISCO AND PORTLAND STEAMSHIP CO.
517 SOUTH SPRING STREET Main 1994

A3975

STORAGE, MOVING AND FREIGHT FORWARDING

FIRE PROOF WAREHOUSE Centrally Located

Store Your Furniture.

Private Locked Rooms $1.50 a Month

Boxes, Valises, Etc., 25c a Month. MOVING, PACKING, SHIPPING.

COLYEAR'S VAN & STORAGE CO. Office 340 S. Main Street.

Home 60575 — Main 1117

"Shot for Shot."

CHECKERBOARD OF WAR ON PLIGHT OF AUSTRIA.

Don't Bank Too Much on a Revolution; Prepare for Long War.

BY HARRY CARR.

JUDGING by face values, Austria would seem to be kicking her last. Repulsed on the west front and facing the catastrophe of a bad crop, Germany also appears to be in a dangerous crisis.

It will not do, however, to bank too heavily upon these conditions. Most of Germany's blunders have been due to jumping too hastily to just such conclusions.

When it really comes to the final test, any nation can stand considerable scorching.

The Confederate States from 1863 until the end of the war, Germany during the dreadful years of the Seven Years' War, the United States during our own revolution, all have shown us that men and nations can keep on fighting in the face of what seem to be overwhelming difficulties.

To accurately gauge the present plight of Austria, it would be necessary to have some real information as to the internal political conditions.

We must remember that the people who are taking part in the food riots, of which we hear so much, are the military inefficients who were judged not to be capable of making war, so were left at home.

When you get right down to it, a revolution of sufficient violence to compel a nation to abandon a war is very difficult of accomplishment. A successful revolution requires money and resources and a lot of luck.

Remember also that the Austrian army at the front has undoubtedly been fairly well fed, and that all knowledge of the Vienna food riots has undoubtedly been kept back from the soldiers.

The danger of Austria would seem to lie really in the very strong probability that some dissatisfied political faction will seize upon the food riots as a means of tearing loose from the monarchy, and will furnish the money and the leadership necessary to get up a real revolt.

Whether or not this political condition exists and is ripe is a complex question of Balkan politics, and Balkan politics has every other mystery in the world licked for murky darkness.

It is dangerous to place much reliance in these internal complications. It stands to reason that Austria is at the point of collapse, but it also stood to reason (from Germany's standpoint) that America couldn't go to war with Germany on account of the strength of the German-American citizenry.

FORCE TO THE LIMIT.

The only course open to the United States is to prepare to fight this thing out on the field of battle shot for shot just as long as Germany wants to keep it up. If, in the meantime, the Central Powers collapse from within (as I firmly believe they will) so much the better for us.

The less we rely on this collapse and the more we rely upon and get ready for a big free-for-all fight, the better for us and the worse for Germany.

I think I can say without impropriety that the opinion of most professional soldiers is that we are due for about three more years of war.

It is the expectation that all this year Germany will maintain the offensive by rapidly shifting attacks from one point of the line to another.

The participation of Italian troops in the defense of Rheims gives a strong hint of another attack to come. That one little mention in the course of a news dispatch shows very plainly that one of the purposes of the Austrian offensive in Italy was to prevent the shipment of further Italian reinforcements to the west front.

The most important problem of the German General Staff at the present minute is to do something to break up this easy flow of troops back and forth between Italy and France. The Allies can get to Italy and back again much more easily and by a much more direct route than can the Central Powers.

In the limited theater of war on the west front, the Germans are on the inside of the circle; but when you include the Italian front as part of the battle line, then the Allies hold the inside of the larger circle.

One of the chief purposes of the big smash into Italy is to break up the railroad communication between the French and Italian armies, thus to prevent one coming to the rescue of the other.

No doubt the larger plan of the German General Staff was to pin the Italian army down to its own back yard as a preliminary to a new attack somewhere in France against the French, Americans or British, or all three.

So far the plan has not resulted in much damage being done to the Italian army. Of course, the battle has not ended, however.

To return to the prognostications of the army officers, the general belief is that this year Germany will be on the offensive, and that our side will be kept busy hammering back her attacks.

Next year will probably see a gradual assumption of the offensive by the Allies, due to the overturning of the balance of man power by the arrival of American troops.

As to the third year, the formal announcement in Congress of the fact that our big howitzers will be ready for use in 1920 is significant. There guns are not intended for use against moving troops in the field. They are designed for the express purpose of battering down fortifications. Before the summer of 1920 is done, the army hopes to be hammering the great German forts in Alsace-Lorraine.

Quite as sweeping as the food shortage will be the disheartening effect of these preparations on the German people.

It will be interesting to see what effect it will have when the Germans begin to reap their share of the harvest of defeats.

In my opinion, the German people will never have been able to stand the wallops that England has borne during this war and still be walking around with her head in the air, full of pep and fight.

THEY ARE LUCKY.

There is nothing in the history of the German people that shows them to be unconquerable, or even especially enduring, in the face of defeat. They have been licked many a time and oft and licked to a whisper.

In this war they have been fortunate in that every reversal has been followed by a victory.

The Marne was followed by Von Hindenburg's whirlwind campaign in East Prussia, which approached the proportions of a massacre. Verdun was followed by the rolling up of Rumania, and so on.

When they begin to get disasters for breakfast we shall see what the effect is. The first of these disasters is the great offensive in France. As far as it has gone, it has been a failure, costing terrific tolls in human life, money and material.

The immediate future is still to be read. Germany has been balked on the west front. But her resources in France are still terrible and menacing. No one can tell what the rest of the summer can bring forth.

Unless she wins a decisive victory before the summer is done, Germany is likely to find herself in hot water during 1919.

It can scarcely be expected that she can continue to enjoy the conditions which now obtain; where she is free to practically strip all the troops from her east front and concentrate them against the Allies in France.

In place of a united Russia, she will find herself faced with a number of very troublesome children. The quarrelsome little nations, into which Russia has been broken promise a great deal of trouble eventually for the nation that tries to drive them.

Lemon Juice For Freckles

Girls! Make beauty lotion at home for a few cents. Try it!

Squeeze the juice of two lemons into a bottle containing three ounces of orchard white, shake well, and you have a quarter pint of the best freckle and tan lotion, and complexion beautifier, at very, very small cost.

Your grocer has the lemons and any drug store or toilet counter will supply three ounces of orchard white for a few cents. Massage this sweetly fragrant lotion into the face, neck, arms and hands each day and see how freckles and blemishes disappear and how clear, soft and white the skin becomes. Yes! It is harmless.



Mrs. S. J. Rolfe, 60 years of age.

WRINKLES AND FRECKLES REMOVED BY THE COMAN TREATMENT

The only facial treatment ever indorsed by United States health report; don't fail to see the lady, 45 years of age, with wrinkles removed from one side of face. No home treatment can produce the perfect results obtainable under the personal care of an expert operator, trained in this line. Will compare my work with any in the world. Am going to form a class to teach this week.

MME. COMAN STANLEY, 2236 Key West. Take West Jefferson car to University. Phone 26295.

HOME RULE SLEEPING ONLY, NOT ABANDONED

[BY ATLANTIC CABLE AND A. P.]

LONDON, June 22.—The British government regard their proposals of Irish home rule and conscription as postponed, but in no wise abandoned, the Times says it understands.

Conscription will not be withdrawn nor will efforts be relaxed to frame a measure of self-government for Ireland.

Recent events have convinced the government that the first business is to establish law and order but their policy is unchanged.

COVERED UP AIRPLANE CRACKS; LAND IN JAIL.

FOREMEN IN CURTISS FACTORY ARRESTED FOR INJURY TO CRANKCASES.

[BY A. P. DAY WIRE.]

ELMIRA (N. Y.) June 22.—Lew Longwell and Peter Bordeau, foremen in the Curtiss airplane factory at Hammondsport, were arrested by special government agents on the charge of violating the act of April 20, 1918, against the wilful injury or destruction of war materials.

The two men are accused of concealing cracks and checks in aluminum crankcases intended for government war airplane engines, four specific instances being cited between April 20 and June 20.

Bail was fixed at $15,000 each.

PRINCE ARTHUR GETS TO JAPAN WITH GIFT.

[BY PACIFIC CABLE AND A. P.]

YOKOHAMA, Tuesday, June 18.—Prince Arthur of Connaught, a cousin of King George of England and son of the Duke of Connaught, former Governor-General of Canada, arrived here today.

Prince Arthur's mission to Japan is to present to the Japanese Emperor the baton of a field marshal of the British army.

Merchant Marine.

VESSELS BUILT FAST ON COAST.

Seattle Yards Turn Out Six of the First Ten.

Big Cargo Ship Completed in Seventy-eight Days.

Indians Apply for Training as Sailors.

[BY A. P. DAY WIRE.]

WASHINGTON, June 22.—Completion of the 8800-ton cargo ship West Apam in seventy-eight days by the Skinner & Eddy Company of Seattle, giving that company the honor of having turned out six of the ten fastest built vessels of the shipbuilding programme, was announced today by the Shipping Board. Chairman Hurley telegraphed the company as follows:

"You are splendidly maintaining your characteristic pace and I trust that your July launchings and deliveries will set new records for your organization. Again accept congratulations from Mr. Schwab and myself and kindly let your employees know that we deeply appreciate their achievements in our shipping programme."

INDIANS WOULD BE TRAINED

[BY A. P. DAY WIRE.]

SAN FRANCISCO, June 22.—Three full-blooded Utes, Indians from Ignacio, Colo., probably will be aboard the merchant marine training ship Iris when it puts to sea on a mission here about July 1, it was announced today by Chas. J. Peterberd, supervisor of the boat, in charge of the sea training of the United States Shipping Board.

The Indians, Frank Hoxie, Jr., Nathan Bird and Andrew Hoxie, have applied for enrollment in the navigation school of the Shipping Board, and if admitted, will be the first Indian seamen on the Pacific Coast, according to Capt. Peterberd.

RETIRED ARCHBISHOP DIES

[BY A. P. DAY WIRE.]

DUBUQUE (Iowa), June 22.—The Most Rev. John Joseph Keane, former rector of the Catholic University of America and former bishop of Dubuque, died here today. The funeral will be held Wednesday.

Federal Head for Chicago

[BY A. P. DAY WIRE.]

CHICAGO, June 22.—C. G. Dawham has been appointed federal manager of the Chicago, Burlington and Quincy and the Quincy, Omaha and Kansas City railroads, it was announced yesterday.

Employees Get Eight-hour Day

[BY A. P. DAY WIRE.]

ORANGE (N. J.) June 22.—Five thousand employees of the Thomas A. Edison plant at West Orange yesterday were granted the eight-hour day. Ten hours previously had constituted a day's work. They will be paid time and a half for overtime.



Constantino Day

(Constantino, Himself, Guest of Honor)

Next Thursday, June 27th

—from 2 to 5 p.m.

AT THE

Barnes Music Company

231-233 South Broadway
Blanchard Building

Exquisite Musical Event

Entire Programme Prepared and Furnished by the

California Temple of Arts

—in commemoration of the

79th Anniversary

of the time-honored and distinguished

Hallet & Davis Piano

(The Standard of Tone Quality, Since 1839)

You and your friends are cordially invited to attend this big, splendid musical treat.

NO ADMISSION CHARGED
Souvenirs Given.



We want you and your friends to come to inspect our newly remodeled store—to see and hear the new models of the Hallet & Davis piano, both uprights and grands.

The California Temple of Arts has arranged an exquisite informal programme for your entertainment, which will include singing, piano solos, esthetic and Spanish dancing, etc. A "Constantino Day" souvenir will be given to all who attend.

The Date, Thursday, June 27th, the Place

BARNES MUSIC COMPANY

231-233 South Broadway

BLANCHARD BUILDING; OPPOSITE CITY HALL.

Los Angeles' Musical Center for the Past Twenty Years

...ILT
...COAST.

...Out Six of
...n.

...npleted in
...Days.

...Training

...nstantino
Day
...tion, Himself, Guest of Honor)
...7th



...nformal programme for your ...
...etic and Spanish dancing, on A...
...d.
...7th, the Place
...USIC
...Y
...oadway
CITY HALL
...Past Twenty Years

precists their achievements in the shipping programme."

INDIANS WOULD BE SAILORS

[BY A. P. DAY WIRE.]

SAN FRANCISCO, June ... Three full-blooded Ute Indians from Ignacio, Colo., probably will be aboard the merchant marine training ship Iris when it goes into commission here about July 1, it was announced today by Capt. M. Hibberd, supervisor of the local branch of the sea training of the United States Shipping Board.

The Indians, Frank Hews, Jr., Nathan Bird and Andrew Ford, have applied for enrollment in the navigation school of the Shipping Board, and if admitted, will be the first Indian seamen on the Pacific Coast, according to Capt. Hibberd.

RETIRED ARCHBISHOP DEAD

[BY A. P. DAY WIRE.]

DUBUQUE (Iowa) June 22.—The Most Rev. John Joseph Keane, former rector of the Catholic University of America and retired archbishop of Dubuque, died early today. The funeral will be held Wednesday.

Federal Head for "Burlington"

[BY A. P. DAY WIRE.]

CHICAGO, June 22.—C. G. Burnham has been appointed Federal manager of the Chicago, Burlington and Quincy and the Quincy Omaha and Kansas City railroads, it was announced yesterday.

Employees Get Eight-hour Day

[BY A. P. DAY WIRE.]

ORANGE (N. J.) June 22.—Seven thousand employees of the Thomas A. Edison plant at West Orange yesterday were granted the eight-hour day. Ten hours previously had constituted a day's work. They will be paid time and a half for overtime.

...Continued.

...RIANS BAN
...RST PAPERS.

...ion in New Mexico
...Aid Crusade.

...Condemn Disloyal
...of Publisher.

...Stop Sales in
...Albuquerque.

...DISPATCH.]
...QUE (N. M.) June 22. ... which is the largest ... is acting vigorously in ... to ban all Hearst pub... The Rotary Club, without a dissenting vote, has passed the following ...

... the New Mexico State ... of Defense has requested ... leaders of New Mexico to ... sale of the Hearst publications during the period of the war, ... loyal citizen of New Mexico ... not asking for Hearst ... at the news dealers, but ... them on subscription ... not reading them; now ... R.

... by the Albuquerque Re... that the action of the New ... Council of Defense be ... heartily indorsed and ... will assist and co-operate ... the state council in making ... effective."

... resolution, five of ... news dealers and the ... for the Los Angeles Ex... ... they would stop the ... and sale of all Hearst's ...

... Journal, which ... first one of the Hearst ... has substituted the ... Hearst propaganda. ... are being de... ... patriotic by the ... Bolshevist, and Hearst ad... ... were refused by the Co... Chief. The Rio Grande ... at Taos reports no ... publications will be ...

... of the seekers of Amer... Lonsdale there are two re... ... pueblos, in which ... 600 Taos Indians still ...

...HAT CEASE TO
...HEAT REPLACER.

[BY A. P. NIGHT WIRE.]

NEW YORK, June 22.—While definite ... issued tonight, ... experts that rolled ... are to be removed ... to 40 hours after ... Fuel Administration ... said: ... need for alteration of ... programme arises, ample ... is given. It is not believed the fuel manufacturing ... or other, will oppose ... ... necessary to ... Administration in their ... the food programme, ... such changes may affect ... of any particular ...

We Anglo-Saxons are Getting to Understand Each Other Better Every Day. . By BUD FISHER.

[Copyright, 1918, by H. C. Fisher, Trade Mark Reg. U. S. Pat. Off.]



Frontier Methods.

VIGILANTES BURN HEARST "AMERICANS" AT STAKE.

Determined Committee of Citizens Meets Train and Flames Papers.

[EXCLUSIVE DISPATCH.]

RUTHERFORD (N. J.) June 22.—Two hundred copies of William R. Hearst's morning newspaper, the New York American, were literally burned at the stake in Depot Square early this morning. In this manner did the citizens voice their resentment of the action of the Newsdealers' Association, which persisted in sending copies of that paper here despite the fact that the local Council of National Defense recently passed resolutions condemning it.

The burning of the Americans had been planned yesterday. No one knew of the intentions of the men who carried out the plans, however, and as a result their action was a complete surprise to all but those who were in the secret. Despite this fact, however, there was a goodly crowd assembled, and as a curl of flame licked up the pile of papers, a cheer went up from the men and women who stood about the square.

Conspicuous in the fast-growing crowd which watched the papers burn down to a smoldering pile of ashes was Mayor Black. Surrounding him were some of the most influential business men of the city and scores of New York-bound commuters.

The Vigilance Committee—for that was in effect what it proved to be—met by prearrangement on the platform of the Erie Railroad station at 1:30 a.m. Three men quietly slipped away, and a few moments later returned each with a bundle of New York Americans under his arm.

With every copy of the New York American delivered here this morning in their possession, the committee started for Depot Square dragging the bundles along the street. In the center of the square a small wooden stake was used to support the piles of papers, and then, without any ceremony, someone lighted a match and held it to one corner of the Americans.

The flame flickered for a moment as though on the verge of going out, and then, eating its way more deeply into the pile, suddenly flamed out, and another instant the whole mass was in fire.

IHMSEN AND STUTTGART.

The Times wishes to go on record as stating, as it has once before said, that the Los Angeles Examiner is edited by Max F. Ihmsen, "formerly of Stuttgart, Germany." After we published that fact, Max got wrathy and in an article set in two-column measure in the Examiner, says he "was not born in Germany." The Times did not say he was "born in Germany;" but it did and does say he FORMERLY LIVED THERE, WHERE HE RECEIVED A GOOD PART OF HIS EDUCATION. Mr. Ihmsen dare not deny it, for it is so stated in a sketch of his life WRITTEN BY HIMSELF and published in "Who's Who In America."

Yes, Mr. Max Ihmsen got a thorough German education in Stuttgart. In fact, Mr. Ihmsen is quite an authority on German affairs, particularly German literature and German food. He was mixed up more or less with the Germans of New York before this war, when he had political ambitions. He thought the Germans were pretty good people when he was running for Sheriff of Greater New York.

BLOODY DEFEAT ENDS FOE PUSH.

(Continued from First Page.)

eighty-nine vessels, with a capacity of 439,836 deadweight tons. Workmen are straining to complete six other hulls in time, which would make the total tonnage 470,836.

The conservative estimate of launchings to take place on the day Americans venerate more than any other is one-third more than the entire production of seagoing tonnage in United States yards in the fiscal year of 1915-1916, and exceeds by 42,050 tons the launchings for 1901, the record prewar year in American shipbuilding. The Shipping Board's banner construction month of May will be eclipsed in one day, both in number of ships and in tonnage.

PACIFIC COAST LEADER.

Thirty-seven of the hulls expected to be launched will be steel, with a tonnage of 254,486.

The Pacific Coast yards will launch twenty-six wooden and seventeen steel vessels, totalling 250,700 deadweight tons. The East will be a close second to the West, making ready for thirty-eight launchings from yards on the Atlantic and Gulf Coast, twenty-seven of which will be wooden vessels, totalling 95,700 deadweight tons, and eleven steel vessels, totalling 76,486 deadweight tons, making a grand total of 173,186 deadweight tonnage. The Great Lakes will launch fourteen steel ships, totalling 47,700 deadweight tons.

BIGGEST SINGLE TONNAGE.

The Bethlehem Union Iron Works plant at San Francisco will have the honor of launching the biggest individual tonnage of any yard in the country, with three steel ships, totalling 35,400 deadweight tons. The Moore Shipbuilding Company at Oakland, Cal., will also launch three hulls of 28,200 deadweight tons. Seattle likewise will be the scene of a triple launching, but the three hulls will be distributed among three different yards.

Aberdeen, Wash., with the launching of four hulls, will have the honored position among the wooden shipbuilders. Tacoma, Wash., and Portland, Or., will each see three wooden hulls slide into the water, and the H. L. Shattock yards at Portsmouth, N. H., will uphold the prestige of the East with a like number.

Mobile, Ala., Moss Point, Miss., and Orange, Tex., will lead the southern yards, with each city holding a double launching.

SEA POWER VITAL.

[BY ATLANTIC CABLE AND A. P.]

LONDON, June 22.—The necessity of keeping an eye upon the importances of sea power in the present conflict, despite the close attention claimed by the land battles, is emphasised by Archibald Hurd, the naval expert, writing in the Daily Telegraph.

"We have been apt during the recent offensives on the western front," Mr. Hurd writes, "to overlook other aspects of the war—notably the fundamental factor, which is sea power. For a period of fifteen months our strength in ships has steadily declined, but the downward tendency now has been definitely arrested. Not only is our sea power increasing, but our grip on the enemy is firmer than at any previous period of the war.

U-BOATS' TARGETS.

"Seven million tons of shipping enter or leave our ports monthly. Each ship is the target for enemy submarines, yet there have been days in the present week when the enemy has not secured a single ship.

"Twelve months ago we were with difficulty maintaining one stream of traffic, namely, that which brought us food and material. Today supplies are flowing through this main artery in greater volume than a year ago.

"At the same time another stream of traffic has started and merchant shipping has been made available for the greatest transport movement which has ever been carried out.

TRANSPORT SERVICE.

"For three months past American troops have been coming across the Atlantic by tens of thousands, far faster than at one time was thought possible. That means that the balance between the Allies and the Central Powers is being adjusted in favor of the former.

"The food position of this country, of France and of Italy is improving and shipbuilding both in British and American yards is proceeding at a greatly accelerated pace. There is assurance that by the end of December at least 4,000,000 tons will have been put into the water here and in the United States, and that figure may be considerably exceeded.

SINKING REDUCED.

"On the other hand, the enemy's sinkings of British and Allied tonnage have been so considerably reduced, owing to the activities of the Allied navies and the courage and resource of their merchant seamen, that it is practically certain there will be a balance of shipping on the right side.

"In a word, the relative naval, military and economic strength of the Allies is steadily increasing at a moment when the enemy is feeling the cumulative effects of the blockade made over a period of nearly four years with increasing stringency and of the war on land, which not only has resulted in heavy casualties, but has drained the Central Powers of industrial workers."

TOWN SAVED.

Quick Action by Volunteers Prevents Destructive Fire at Randsburg.

[EXCLUSIVE DISPATCH.]

RANDSBURG, June 22.—Randsburg was saved late today from a disastrous conflagration, the fourth in its history, by the prompt action of Emmett Elder, who organized and led an amateur fire brigade. The fire was discovered in the Kirke Theater Building, a wooden structure in the business section adjoining the Western Union and the Wells Fargo offices.

Elder, with Frank Henderson, Wells Fargo agent, succeeded in confining the blaze to the Kirke Theater, which was practically destroyed inside and out. As a desert wind was blowing it looked for a time that the west end of town would be destroyed. The loss is not determined, as owner is out of town.

SMOKED OUT.

Ferris Wheel Owner at Venice Shoots at Baron Long's Stack—Is Arrested.

[EXCLUSIVE DISPATCH.]

VENICE, June 22.—J. H. Eaton, proprietor of the Ferris wheel concession on the beach, was arrested tonight on complaint of Frank Prior, charging him with the offense of disturbing the peace and discharging firearms within the city limits. The arrest was made by Detectives Humphries and Litchner. The accused was taken before Justice Rennie, who fixed Eaton's bond at $1000, in default of which he was placed in jail.

Eaton, it is alleged, filed a complaint with the City Commissioners some time ago in which he declared he had been subjected to undue annoyance by smoke from Baron Long's Ship Cafe stack; that the alleged nuisance had injured his business. Nothing was done about it, and tonight, chafing at the apparent inaction of the city authorities, Eaton took a revolver and undertook to shoot the offending pipe full of holes.

To Consider La Follette Arguments.

[BY A. P. NIGHT WIRE.]

WASHINGTON, June 22.—Consideration of the arguments made by Gilbert E. Roe of New York, on behalf of Senator La Follette, will be taken up next Tuesday by the Senate committee investigating the loyalty of statements made by the Senator in his St. Paul speech. Chairman Pomerene announced today the call of the committee meetings.

YOU'LL LAUGH!
DOESN'T HURT TO LIFT CORNS OUT

Magic! Costs few cents! Just drop a little Freezone on that touchy corn, instantly it stops aching, then you lift the bothersome corn off with the fingers. Truly! No humbug!



Try Freezone! Your druggist sells a tiny bottle for a few cents, sufficient to rid your feet of every hard corn, soft corn, or corn between the toes, and calluses, without one particle of pain, soreness or irritation. Freezone is the mysterious ether discovery of a noted Cincinnati genius. Great!

Will Secure any Piano or Talking Machine in Stock!

A BUYING OPPORTUNITY DEMANDING QUICK ACTION

$5. $5.

Mr. B. Platt wires from New York to throw our entire stock on sale at reduced prices and offer unusually long terms. Manufacturer's prices advanced June first and he made enormous purchases before the rise. We must immediately make room for this new stock. This is your opportunity to buy and effect a snug saving. Don't delay purchasing the longed for piano, player or talking machine. As little as $5 will secure any musical instrument in stock. Decide and act quickly. No longer be without the music you need.

Long Time Given to Pay the Balance.

Last Call

If you wish to take advantage of low prices on high quality instruments buy your piano this week. Last call.

You Will Find on Sale Most Any New and Used Popular or Well Known Make of Piano

$300 UPRIGHT PIANO $70

$550 PLAYER PIANO $285

$700 GRAND PIANO $395

Talking Machines

Terms as Low as Only $1 Per Week

We have a big stock of talking machines other than Columbias and every one is going to be sold. All are disc machines, fully guaranteed, and range in price from $5.00 up—pay us as little as $1.00 per week.

New and Used Pianos. Next to Nothing Prices

$195 $255 $279 $55

$395 $495 $175 $145

Bargain Prices on Talking Machines

$5 $10 $15 $20

$32 $55 $60 $150

Open Evenings

For the convenience of those who cannot call during the day, the entire store will remain open during sale evenings until 9 o'clock.

PLATT MUSIC COMPANY
Platt Building — 622 South Broadway — Next to Orpheum

Out-of-Town Folks

Write for a complete list of used pianos, player pianos and talking machine bargains. Freight paid within 100 miles of Los Angeles.

$50 Buys a Splendid Diamond Solitaire Engagement Ring at DAVIDSON'S

A larger, snappier, better diamond ring than the same money will buy elsewhere—of that we are confident.

Why? Because we still have in our safes hundreds of fine diamonds that we bought when the market prices were 30% less than now—because we bought in immense quantities direct of the cutters and got rock-bottom prices—because we are doing business on an inexpensive street and save our customers in rent alone, many thousands of dollars yearly.

Are you still unconvinced? Then come see one of the largest stocks of fine diamonds in the country. Not unsalable show pieces that tie up capital and eat up interest, but desirable merchandise that finds ready sale every day in the year—and priced so reasonably as to be a real investment.

Come—you will be waited upon promptly and courteously and you will not be pressed to buy.

Expertly Selected Diamonds

Every diamond in our stock represents the "know-how" gained in many years of gem-buying. That "know-how" guarantees that at Davidson's you will not be asked to buy stones so thin as to have no brilliancy nor stones so thick as to weigh and cost twice as much as well proportioned stones should cost. You will not be shown brown diamonds nor yellow ones, because we have none such in our stock.

Instead, you will be shown only blue-white gems of perfect proportions and cutting, and of utmost fire and brilliancy. Such diamonds, when bought at Davidson prices, are not only a source of constant pleasure, but a certain, safe investment.



$25 $50 $75 $100 $150 $175 $200 $275

Engagement and Other Diamond Rings from $15.00 to $1500.00

Faultless Watch Work

The fact that we are the official watch inspectors for most of the large western railroads may have made us a bit more particular about our watch repairs than other jewelers.

At any rate, we invite you to see at our store the largest rack of watch repair work in the West—a tribute from particular people to our Time-to-the-Second methods.

It will cost no more—indeed it will cost less—to have your watch repaired here by the men whose O. K. "goes" on the American railroads.

Examination and estimates free.

Lifetime Wedding Rings

Nothing we sell gives greater satisfaction than Davidson Wedding Rings. Made of purest 14, 18 or 22k. gold with never a drop of solder. They are hammered and squeezed till they are the hardest, toughest, yet finest finished rings that can be made.

Our profit is very small, but each sale makes two lifelong friends—something that money can't buy.

Engraving free and while you wait if you wish it



14k—$3.50 18k—$4.50 22k—$6.00
14k—$5.00 18k—$5.75 22k—$7.25
14k—$6.50 18k—$7.50 22k—$9.50
14k—$8.00 18k—$9.25 22k—$11.25

18K Green Gold hand engraved myrtle wreath, with milled edge. $10.00

14K White Gold, hand chased scroll design, highly polished. $9.00

18K Green Gold hand carved orange blossom, flat edge. $14.50

Made of White Gold or Platinum with 3 or more diamonds, up from $25.00

GEO. D. DAVIDSON CO.
JEWELERS
One Door South of Harris & Frank's
445 South Spring Street



To take quick advantage of this exceptional offering is right in line with the conservation spirit of the day.

Included are smart, up-to-date pumps and oxfords in patent leather; pumps in tan Russia, dull calf, white calf and white kid. The lines are somewhat broken, but the assortment is large and many sizes are represented.

A Gude special is always a clean-cut offering that affords a substantial saving on meritorious footwear.

Gude's
GOOD FOOTWEAR
537-539 So. Broadway
Los Angeles

Special! This is your opportunity! This week only! Take advantage of this offer!



THIS WEEK ONLY **SPECIAL!**

SAVE MONEY AND BUY THRIFT STAMPS. That's just what you can do by taking advantage of this opportunity. We make the above offer to get acquainted with you and to show you the class of work we do. Come in and investigate. Let us give you a free examination and tell you what is needed for perfect satisfaction. It may be a benefit to you at some future time regardless of who your dentist may be. No charge for consultation and advice.

X-RAY DIAGNOSIS $1

THE ONLY RELIABLE AND SCIENTIFIC METHOD of knowing the exact condition of your teeth. By this means we can detect diseased or abnormal conditions of the teeth which may lead to serious bodily disorders as rheumatism, neuritis, loss of appetite, energy, etc. Come in and talk it over.

Painless Extraction **FREE** When Plates Are Ordered **WHY** Pay More? **$5**

Plates Repaired (like new) ..... $1 up
Silver & Amalgam Fillings ..... 50c to $1
Porcelain and Gold Fillings ..... $1 up
Gold Crowns, 22K $3.50
Porcelain Crowns $3.50
Bridgework (best) $3.50
15 Years Protective Guarantee.

PYORRHEA THE WHITE PLAGUE OF THE MOUTH.

Six out of ten are free from this dreaded disease, which works such ravages in the mouth and causes the loss of sound teeth and often produces disease and death by distributing its poisons to remote parts of the body. If taken in the early stages it can be successfully treated.


RADIOGRAPHS

HONEST WORK
HONEST PRICES
DR. ZIMMERMAN
303-304-305 Broadway Central Bldg.,
424 South Broadway.
Hours: 9:00 to 6. Phones Pico 2813; 10032.

Wanted High Class Operator

SHIPS NOME-BOUND ICE-BOUND AT SEA.

[BY A. P. DAY WIRE.]

NOME (Alaska) June 22.—The opening of navigation to this port is eight days overdue, based on a yearly average. Four steamers from the "outside," bringing stores and passengers, last night were still far out at sea, barred by the ice pack from reaching the Nome roadstead. The ice so far has shown no signs of moving.

DISMISS JEWEL CHARGE.

[BY A. P. DAY WIRE.]

DALLAS, June 22.—On instructions from officials of the United States Treasury Department, Willmott O'Dell, United States Attorney, today dismissed charges against Silliman Evans, Dallas newspaper man and former clerk of the American Embassy at Copenhagen, who has been under bond here in connection with the alleged entrance of Russian crown jewels into the United States.

Take Vice Work from Commissioner.

[BY A. P. DAY WIRE.]

SACRAMENTO, June 22.—The movement to recall Commissioner of Public Health and Safety Dr. G. C. Simmons ended last night when the Committee on Public Welfare unanimously adopted a resolution to abandon the recall. The action was caused by the adoption of a resolution by the City Commission a few days ago, by which the commission itself took over the control of the police department and began earnestly the work of closing the vice resorts.

FAIR WEATHER FORECAST.

[BY A. P. DAY WIRE.]

WASHINGTON, June 22.—Weather predictions for the week beginning Monday issued by the Weather Bureau today forecast: Pacific States, fair, except local rains on north coast about Wednesday, above normal temperatures in the interior.

PIAVE MAY BE WAY TO BERLIN.

(Continued from First Page.)

AUSTRIANS HARD PRESSED.

[ATLANTIC CABLE—EXCLUSIVE DISPATCH.]

ITALIAN HEADQUARTERS, June 21.—The Third Army, commanded by the Duke d'Aosta, is ten miles south of Montello on the Piave, pressing hard the enemy, who succeeded in gaining a footing on the right bank of the river.

The Duke, adored by his troops, is always in the thick of the fight, enduring the same sacrifices and dangers as his soldiers. His presence incites them to heroic deeds.

It is here that a regiment of Bersaglieri celebrated the anniversary of their creation by adding another page of glory to their heroic history. With their cock feathers flying and jocose words on their lips, they streamed before their commander, like Roman gladiators of old. Then, dashing forward over the wet, slippery ground and the bodies of the enemy, they attacked the Austrians with ferocity, killing right and left. They were ably seconded by the artillery.

The battle raged backward and forward, the first-line trenches changing hands ten times, while some batteries, which the Italians momentarily lost, were regained by the artillerymen with their knives.

Before such impetuosity the enemy retreated, leaving the Italians in possession of the trenches.

SAYS BATTLE IS WON.

[BY ATLANTIC CABLE AND A. P.]

ROME, June 22.—The battle situation is unchanged and infantry engagements were not resumed during Friday, says the statement issued last night to the Italian Parliament by Premier Orlando. It is now permissible to say that the battle has been won, the Premier told the Deputies Friday morning, according to the Tribuna.

The Austrians, the Premier added, are now gathering all available men in certain sections of the mountain front. Only a small part of their reserves have been drawn on by the Italians.

FOE REINFORCED.

[BY ATLANTIC CABLE AND A. P.]

PARIS, June 22.—(Italian front.) Fresh struggles on the Italian northwestern front are foreshadowed by the bringing up of fresh reinforcements by the Austro-Hungarians, telegraphs the Milan correspondent of the Tempo. German reinforcements also are said to be on the point of arriving at this front.

It is the opinion of Italian military officials that if the lull lasts some days it is bound to recommence soon with these fresh elements.

FROM HEADQUARTERS.

[BY ATLANTIC CABLE AND A. P.]

ITALIAN ARMY HEADQUARTERS IN NORTHERN ITALY, Friday, June 21.—Cavalrymen, artillery, and airmen are giving effective aid to the Italian infantry in driving back the Austrians toward the Piave.

One of the principal activities of Allied aviators, who now have been joined by American flyers, is to prevent Austrian airmen from delivering sacks of bread and other dry foods to the Austrian troops on the western side of the Piave, where the Austrians still are fighting tenaciously.

Around Montello and in the region of the lower Piave, Italian cavalry is being used to help push the enemy back. They are aided by armored cars carrying machine guns.

The rising waters of the Piave and the activity of the Italian artillery are making it difficult for the Austrians to obtain food. While the water carried some bridges away and damaged others, the gunners and sinking boats and hammering the damaged bridges and floats.

One out of every ten Italian soldiers wounded in the present fighting bear positive indications of the use of explosive bullets by the Austrians, Capt. Thwaits of the American Red Cross has been informed by hospital directors.

Signor Baracca, considered Italy's premier aviator, is missing. His machine fell inside the hostile lines after it had caught fire during a fight.

However, it is certain that new enemy attacks will be met with spirited persistence, not only by the Italians, but by the other Allied troops. Should they strike the Asiago line held by the British, French and Italians, it is believed they will receive another severe beating.

"We invite them to come over," is how one Italian officer views the possibility of new Austrian efforts. Commanding officers feel that the Austrians will make desperate attempts as long as the Germans in France strive to obtain a decision.

CONFUSION OF ENEMY IN ITALY DESCRIBED.

By Ward Price.

[ATLANTIC CABLE—EXCLUSIVE DISPATCH.]

[Copyright.]

ITALIAN HEADQUARTERS, June 20.—The fighting is spasmodic, but vigorous, and the losses probably severe on both sides. The hamlets of Fossalta and Capo Darbine, in the enemy's lower Piave salient, were captured six times yesterday. Farther to the left the Italian divisions which are still holding the dyke on the Piave bank withstood the pressure all day of four enemy divisions trying to cross the river lower down. The Austrians have managed to bring some armored motor cars with machine guns across the stream and some field guns.

The constant fluctuations of the fight produce some odd sights. One of the most striking yesterday was that of a stark-naked man with a bleeding foot, paddling down the lane on a bicycle. Owing to local Austrian pressure the dressing station had been evacuated at a moment's notice. To avoid being captured this Italian soldier simply had to get away as he was, without waiting to snatch his clothes.

A strong counter-attack was launched yesterday afternoon by two converging routes on Montello. It still is going on. It restored part of the ground lost there with some Italian batteries that had been left behind and also yielded 1000 fresh prisoners.

The Italian attack, as the prisoners relate, anticipated only by an hour the enemy's intention to strike south to try to reach the twin bridges of the Ponte di Priule, whose solid masonry, though broken, would give better protection for crossing the river, which is the Austrians' ceaseless difficulty.

INTREPID AIRMEN.

Last evening I watched Italian and British airmen darting like great black moths out of the slimy edge of one dense gray cloud into another as they bombed and machine-gunned the Austrians on the slopes of Montello, while below them one British airman, having dropped all his bombs and emptied every drum of his cartridges, came down close and pelted the foe with the spare parts and tools in his repair outfit, the Austrians cowering under the banks and among the bushes.

The prisoners taken by the French in a raid in the Asiago Plateau are mostly Hungarians, with few Croats. They say the greatest confusion exists in the enemy's lines after his defeat. The Austrian losses have been very heavy. Their supply service is upset and all their arrangements and connections are badly disorganized. The elaborate plans they made for the advance are now producing a reactionary feeling of hopelessness and failure among the enemy.

CZECHS WITH ALLIES.

I went up to a part of the line held by the Czecho-Slavs this afternoon and found them coming away after four days' continuous fighting. They had been up against machine guns all the time. The Czechs had been lying almost constantly in the water during the battle, for the ground south of Fossalta where they were fighting is a network of ditches, swollen by the continual rain. Austrian prisoners they took looked immensely surprised to find their captors were Czechs.

"We thought the story of Czech soldiers with the Allies was an invention," they said.

Fighting is still going on heavily in the San Dona salient. While I was there the Italians were slowly gaining ground, though by now the enemy has brought a number of field batteries across. He intended to make a strong attack this afternoon, of which the Italians had warning from an enemy officer who deserted.

NEW FREIGHT RATES START ON TUESDAY.

[BY A. P. NIGHT WIRE.]

WASHINGTON, June 22. — Advanced freight rates ordered by Director-General McAdoo will go into effect Tuesday without further modification.

The Railroad Administration announced that local revisions will be worked out later, with the assistance of regional and district freight traffic committees, the Interstate Commerce Commission and State utilities commissioners.

LATEST TURKISH LOAN FAILS BY TWO-THIRDS.

[BY A. P. NIGHT WIRE.]

WASHINGTON, June 22.—Failure of the latest Turkish loan was reported today in a dispatch from Switzerland, announcing that only twelve million pounds was obtained of the thirty-two million pounds sought.

Germany already has advanced to the Ottoman Empire nearly one hundred eighty million pounds.

RUSH MILLION MEN TO FRANCE.

(Continued from First Page.)

that with the 900,000 mark passed, the United States is five months in advance of its schedule for troop movements. At the same time he briefly outlined the battle positions in France and Italy and drew the conclusion that the enemy was being firmly held on all fronts, though further great blows are to be expected.

The Chief of Staff's statements furnished the first authoritative information as to progress made in the tremendous exertion the government has been making to the challenge of the German drive on the west.

When the first blow was struck on the Cambai-St. Quentin line, March 21, troop shipments were behind schedule. Today they are five months ahead.

The speed with which the army is being moved to the front is sharply indicated by the fact that approximately 200,000 men have been embarked during the last two weeks. The total movement during May was not more than 240,000. It was only two weeks ago that Secretary Baker announced that more than 700,000 had been shipped; a week later, at the first of his conferences with the newspapermen, Gen. March said the 800,000 mark had been passed and today he placed the figure at more than 900,000.

On this showing the million mark should be passed by July 1. Various factors enter into the problem of transportation, however, which forbid a definite prediction.

SPEED IS IMPORTANT.

Gen. March made it clear that time gained in getting abroad enough American troops to give Gen. Foch a mastering superiority over the enemy is the vital factor. Every day lost by the Germans in pressing their effort to achieve military victory before American aid can arrive in overwhelming force is regarded as a day nearer ultimate defeat for them.

"The general situation looks well," was Gen. March's comment as he looked at the great war maps where all the operations are marked out. "The lack of fighting along the French front is of primary importance to the Allies, by giving us a chance to get more man power.

"The present lull on the western front simply means that Germany is refitting her bombat divisions and preparing for another drive. It does not mean that the great battle is over.

TO RENEW DRIVE.

"We can look forward to a repetition of what we have been passing through these past few months, as far as German activity is concerned."

Gen. March refused to comment on the proposal to send an International expedition into Siberia. Apparently he still takes the view that this is as yet a political question, not a military matter. He was exceedingly reticent, also, as to American participation on the Italian front.

American troops have done well wherever the test of battle has come thus far, Gen. March said regarding the character of the troops, whether Regulars, National Guard, National Army or marines.

The fight at Cantigny, the most important engagement in which American troops have participated because it gave opportunity to judge of the full measure of their training, he said, had been fought by the First Division, commanded by Maj.-Gen. Robert L. Bullard. This division is now, he said, a thoroughly-trained, high-grade unit and was the first American division to reach France.

STAFF WELL TRAINED.

At Cantigny, Gen. March said, infantry and artillery operated in close co-operation to achieve the victory, showing the successful work of the staff officers upon whom that co-operation depended. The fight clearly showed, he said, that the training of the American General Staff officers had reached the point where the system would work under battle strain.

One of the most striking things on the western front, the Chief of Staff declared, was the supreme importance of a unified command. This was first advocated, he added, by President Wilson and carried through under the President's constant pressure until unity of command was realized in the appointment of Gen. Foch. Gen. March regarded that as one of the greatest single military achievements of the Allies which was already showing its effect in the fighting.

During the past week, Gen. March said, the fighting in France has been of minor character. Interest for the Allies has centered on the Italian front, where the Austrian drive at two points on the Piave line penetrated deeply enough to cause concern. That offensive has now been checked, he added, and the swollen waters of the Piave aided in repelling the attack. The entire Austrian bridge system on the Lower Piave was washed away.

AUSTRIANS ENDANGERED.

Austrian engineers had constructed seven bridges over which their advance forces could be withdrawn if they were compelled to give up their footing on the south bank of the river. At one point, however, in the Montello sector, the Austrians had been unable to replace the bridges up to last night and their advance forces are in grave danger of capture or annihilation.

American ambulance sections are in Italy, but the Chief of Staff thought it unwise to disclose any other movements in prospect for that front at this time.

The fighting around Chateau Thierry, where American marines distinguished themselves, was confined originally to a small force of machine-gun units, Gen. March said, under command of a major whose name had not been reported. The 12,000 marines composing the marine brigade from which these units were taken is commanded, he said, by Brig.-Gen. James G. Harbord, who went to France as the Chief of Staff.

AMERICAN NEWS

[BY ATLANTIC CABLE AND A. P.]

PARIS, June 22.—La Liberte's Geneva correspondent, quoting dispatches received in Sofia, Bulgaria, the [illegible] May 27 was suppressed by the censor, a sensational article which inspired by the strength of the American army in the war.

SIXTY DEAD, MANY H[illegible]

(Continued from First Page.)

a dummy train which was to Porter, Ind., where the another train to Michigan.

MANY GIRLS KILLED.

Heavy loss in dead and said to have occurred among ballet of 100 girls.

Daylight was just breaking show when the crash came thrown free from the wreck unconscious stood near their night clothes, looking their comrades perish flames.

The wrecked train was section, which carried a and officials of the show section carried the vaudevillians, tents and other reached Indiana Harbor the show carried about

A rescue party found one woman clad clothes, pinned beneath her head between two was dragged out and and sand was washed ward was found to be cept for a broken face.

WOMAN ACTS AS

William F. Hodges, Gary, and Wilbur Cross led the city employes in leaving the city charge of one woman.

Bucket brigades an effort to quench shortly before 11 a.m. hose was strung to the

Many deeds of bravery were done.

One woman, screaming beneath the burning [illegible] she saw the flames approaching who were trying to rescue shouted: "Get away quick, or you'll get burned." rescuers were unable to woman and her cries the flames.

CHECKING CASUALTIES

[BY A. P. NIGHT WIRE.]

HAMMOND (Ind.) Instead of the holiday crowd, a weeping and heavy of men and women gathered about a red and yellow ticket wagon on the circus ground this afternoon

Probably No Two Household Items are More Closely Allied These Warm Days Than,—

The Leonard Cleanable Refrigerator and the Chambers Fireless Gas Range



Both are essential to the preservation of food. Both are GREAT ECONOMIZERS. Both are COOLING AGENTS. Calling a stove "a cooling agent" is perhaps a bit off the beaten track, but in the case of THE CHAMBERS FIRELESS GAS RANGE this phrase is most apt. This range keeps the kitchen cool in summer because it retains the heat in the oven (by the fireless principle,) yet it may be used just as an ordinary gas range. Besides keeping the kitchen cool in summer,

The Leonard "Cleanable"

Some facts concerning its use, construction and merit—

1. One-piece porcelain chambers.
2. Dry cold air circulation to every cubic inch.
3. Ten insulating walls reduce ice cost to minimum.
4. Trigger locks keep doors airtight.
5. Reduces food cost by eliminating waste.
6. Best health insurance.
7. Will outlast ordinary refrigerators many years.
8. May be cleaned like a porcelain plate.
9. Double bottom in ice chamber so water can't leak out and warp woodwork.

The Chambers Fireless Gas Range

will save one-half or more on your gas bill because IT COOKS AT FULL SPEED WITH THE GAS TURNED OFF. You simply start the food cooking in this wonderful range and it cooks to a nicety without further care or attention. Spend the day at the beach, if you will, and come home finding the entire meal thoroughly cooked, beautifully done, deliciously appetizing. Sounds good, doesn't it? Come in and we'll gladly explain the merits of this wonderful range. 13 styles to choose from at $39 to $95.

Your Old Range Taken in Exchange as Part Payment.



"The FREE" Sewing Machine



Will Reduce Your Clothes Expense

Every woman knows that any garment can be made at home for less money than is asked in a store for a similar one—she also knows that good work is only possible with a high-grade sewing machine such as "THE FREE."

"THE FREE" as compared with most sewing machines, is lighter running, faster sewing and easier to operate. It does excellent work and is warranted against breakage and fire. "THE FREE" is guaranteed for life. Terms as low as $1 a week.

(Sewing Machines—Barker Bros.'—Second Floor)

50-pc. Dinner Set

THE MAYFLOWER shape is a [illegible] gold Colonial design. Service for 12. The Mayflower is noted for its beauty and durability. Other sets in open stock from $22. Select your [illegible] from "The [illegible] ware."

DAINTY CUT GLASS [illegible] 59c—A special [illegible] dainty Dutch [illegible] size. No [illegible]



TUMBLERS For Lemonade, Iced Tea [illegible]

Footed Sherbets [illegible] Dozen

Barker Bros.' **FINE LINENS** Are Surprisingly Low Priced

By reason of contracts previously made, augmenting the immense stock already on hand, the present high prices and scarcity of good linens do not affect Barker Bros. in the slightest degree. We anticipated the general advance in linens and bedding materials and are therefore privileged to sell goods at prices lower than similar qualities can now be purchased at wholesale.

Not only will you find remarkable values in all grades of linens and bedding materials but QUALITY as well—and a wonderfully complete line.

This Guaranteed Electric Iron **$2.95**



"The Lincoln"—a standard weight electric iron complete with cord. Guaranteed for one year just as are all other good electric irons. $2.95.

Cut Glass Tumblers, [illegible] blown glassware [illegible] tings. Limit 12 to [illegible] phone orders.

Thin-Blown Glass [illegible] Sherberts or Dessert [illegible] $1.29—Limit of 12 to [illegible]



See Barker Bros.' Other Advertisements Elsewhere in Today's Paper.

Barker Bros
ESTABLISHED-1880
The House of Complete and Competent Home Furnishing Service
724 to 738 South Broadway

WAR GAM[illegible] SOL[illegible]

Military Maneu[illegible] terest

PREPAREDNESS DAY t[illegible] new significance in [illegible] gates yesterday. La[illegible] feat was to stir up enthus[illegible] defense against a foreign fo[illegible] today, at Bovard Field, in [illegible] parade and military field ev[illegible] shows what actually has b[illegible] accomplished for preparedne[illegible]

Under the auspices of the [illegible] al Defense League, a progra[illegible] military drills and maneuv[illegible] given which conclusively pro[illegible] a year's training can transfo[illegible] material into highly-efficien[illegible] ers. As a prelude to the war [illegible] a parade, military in str[illegible] was staged on the principal [illegible] of the city, consisting of high[illegible] cadets, a contingent of [illegible] from Camp Kearny, soldier[illegible] Fort MacArthur, sailors fro[illegible] training station at the harb[illegible] members of the fire depar[illegible] The latter carried their big [illegible] she, into which coins were [illegible] along the line of march. Aft[illegible] it was found that $70.23 ha[illegible] thus realized. It was turne[illegible] to the Red Cross.

The parade was headed by [illegible] Marshal Dan B. Miner, assis[illegible] C. de Vidal Hundt as chief o[illegible] After marching through the c[illegible] the demonstrators of prepar[illegible] were taken to Bovard Field, [illegible] realistic miniature war life w[illegible] staged before crowded grand [illegible]

EXPLODING GRENADE

The principal event of the [illegible] was the hand grenade [illegible] ing and attack on "No Man's L[illegible] This event nearly ended in [illegible] casualty, when a piece of [illegible] ing grenade flew into the [illegible] head, striking Miss S. Rice [illegible] 497 West Twelfth street in t[illegible] and dislocating one of her tee[illegible]

The attack was staged by [illegible] soldiers from Camp Kearny, [illegible] the direction of Lieut. Regnie[illegible] first. Wells, French instructo[illegible] the southern cantonment. Fir[illegible] men advanced in close form[illegible] then deployed and slowly adv[illegible] on their bellies. Men on eith[illegible] of the line kept up a continuou[illegible] from rifles. At intervals the c[illegible] ing figures rose and heaved [illegible] grenades into "No Man's L[illegible] which exploded with heavy de[illegible] Over forty grenades [illegible] fired as the skirmish line a[illegible] advanced. They finally gained [illegible] position desired, and, according [illegible] the rules of war practice, succe[illegible] in driving the Huns from the [illegible] trenches.

Next of interest was the c[illegible] finale drill of the Camp Ke[illegible] physical culture team of twenty-[illegible] under the direction of Se[illegible] Mullen of the British inst[illegible] ing corps. Their snappy [illegible] evoked loud applause. Boxing [illegible] also a part of this number. [illegible] the final free-for-all fight, where [illegible] every man was defending himself. [illegible] crowds applauded wildly.

MESSAGE TO WILSON.

Following maneuvers of the [illegible] men from the Naval Training [illegible] tion, a message to President Wi[illegible] was wigwagged from the field to [illegible] adjacent housetop and thence to [illegible] Western Union Telegraph sta[illegible] The message read as follows:

"Hon. Woodrow Wilson, Presid[illegible] of the United States.

"Officers and men from South[illegible] California training camps and c[illegible] tonments, together with high sch[illegible] and other military organizations, [illegible] assembled in mass military tour[illegible] ments at Bovard Field, Univers[illegible] of Southern California, Los Angel[illegible] under the auspices of the Natio[illegible] Defense League, desire to express [illegible] you their patriotic sentiments, th[illegible]

Show Ou[illegible]



At the wi[illegible] In the Governor's box, left to right, a[illegible] Nebraska, Mrs. Katherine Fogart[illegible]

He was exceed-
..., as to Ameri-
... on the Italian
... have done well
... of battle has
... March said re-
...ter of the troops,
... National Guard.
... marines.
...ntigny, the most
...ment in which
...have participated
...portunity to judge
...e of their train-
...en fought by the
...manded by Maj.
...uliard. This di-
...id, a thoroughly-
... unit and was the
...ation to reach

...-TRAINED.
...h. March said,
...y operated in
... to achieve the
...e successful work
... upon whom that
...ded. The fight
... said, that the
...merican General
...eached the point
...ould work under

... striking things
...et, the Chief of
... the supreme im-
...t command. This
..., he added, by
... and carried
... President's con-
... unity of com-
... in the appoint-
... Gen. March re-
... of the greatest
...evements of the
...eady showing its
...r.

...eek, Gen. March
...France has been
... interest for the
... on the Italian
...ustrian drive at
...Piave line pene-
...n to cause con-
...e had now been
...and the swollen
... aided in repell-
... entire Austrian
...e Lower Piave

...ANGERED.
... had construct-
...er which their
..., be withdrawn
...ed to give up
... south bank of
...point, however,
..., the Austrians
... replace the
...ight and their
...n grave danger
...lation.
...ce sections are
... Chief of Staff
...o disclose any
... prospect for
...ne.
...ound Chateau
...erican marines
...ves, was con-
...small force of
...n. March said,
... major whose
...reported. The
...oing the ma-
...ich these units
...nded, he said,
... G. Harbord,

who went to France as Gen.
...shing's Chief of Staff.

AMERICAN NEWS BARR...
[BY ATLANTIC CABLE AND A. P.]
PARIS, June 21.—Accord...
La Liberte's Geneva corres...
quoting dispatches received
Sofia, Bulgaria, the Journal ...
May 27 was suppressed beca...
a sensational article which w...
spired by the strength of the ...
ican army in the war.

SIXTY DEAD, MANY HU...

(Continued from Third Pa...

a dummy train which carried
to Porter, Ind., whence they
another train to Michigan C...

MANY GIRLS KILLED.
Heavy loss in dead and inj...
said to have occurred amo...
ballet of 100 girls.
Daylight was just begi...
show when the crash came.
thrown free from the wreck ...
unconscious stood near the w...
their night clothes, helpless
their comrades perished i...
flames.
The wrecked train was the ...
section, which carried pers...
and officials of the show. T...
section carried the menagerie
wagons, tents and other equip...
Those on the first section fo...
learn of the accident whe...
reached Indiana Harbor, ...
the show carried about 80...
A rescue party from th...
found one woman clad only in ...
clothes, pinned beneath a tol...
her head between two tim...
was dragged out and soo...
and sand was washed from he...
she opened her eyes and ...
ward was found to be und...
cept for a broken nose and ba...
face.

WOMAN ACTS AS MATR...
William F. Hodges, Mayo...
Gary, and Wilfrid Grant, Fire...
led the city employees in the ...
leaving the city governm...
charge of one woman.
Bucket brigades were form...
an effort to quench the fla...
shortly before 11 a.m. a ...
hose was strung to the wre...
Many deeds of heroism and ...
fice were done.
One woman, screaming in ...
beneath the burning timbers,
who saw the flames nearing
her were trying in vain to ...
shouted: "Get away, get ...
quick, or you'll get burned, too."
rescuers were unable to rem...
woman and her cries were stif...
the flames.

CHECKING CASUALTIES...
[BY A. P. NIGHT WIRE.]
HAMMOND (Ind.) June 22...
stead of the holiday crowds ...
ed, a weeping and bedraggled ...
of men and women gathered t...
ly about a red and gilt ...
ticket wagon on the Hamm...
cus ground this afternoon.

Preparedness.

WAR GAMES SHOW HOW SOLDIERS ARE MADE.

Military Maneuvers at Bovard Field Interest Great Gathering.

PREPAREDNESS DAY took on a new significance in Los Angeles yesterday. Last year's event was to stir up enthusiasm for defense against a foreign foe. Yesterday at Bovard Field, in patriotic parade and military field events, was shown what actually has been accomplished for preparedness.

Under the auspices of the National Defense League, a programme of military drills and maneuvers was given which conclusively proves that a year's training can transform raw recruits into highly-efficient fighting units. As a prelude to the war games, a parade, military in atmosphere, was staged on the principal streets of the city, consisting of high school cadets, a contingent of infantry from Camp Kearny, soldiers from Fort MacArthur, sailors from the radio station at the harbor and members of the fire department. Each letter carried their big service flags, in which coins were thrown from the line of march. Afterward it was found that $76.33 had been contributed. It was turned over to the Red Cross.

The parade was headed by Grand Marshal Dan B. Miner, assisted by Col. Vital Hundt as chief of staff. The marching through the streets, in demonstrators of preparedness were taken to Bovard Field, where public miniature war life was enacted before crowded grand stands.

EXPLODING GRENADE.
The principal event of the afternoon was the hand grenade throwing attack on "No Man's Land." This event nearly ended in a real tragedy, when a piece of exploding grenade flew into the grand stand, drifting Miss S. Rice of No. 40 West Twelfth street in the lip and dislocating one of her teeth.

The attack was staged by eight officers from Camp Kearny, under the direction of Lieut. Regnier and eight French instructors at the southern encampment. First the men advanced in close formation, then deployed and slowly advanced on their bellies. Men on either end of the line kept up a continuous fire from rifles. At intervals the crawling figures rose and heaved hand grenades into "No Man's Land," each exploding with heavy detonation. Over forty grenades were hurled as the skirmish line slowly advanced. They finally gained the position desired, and, according to the rules of war practice, succeeded in driving the Huns from the first trenches.

Most of interest was the calesthenic drill of the Camp Kearny physical culture team of twenty-four men, under the direction of Sergt. Major Fellows of the British instructing corps. Their snappy style received loud applause. Boxing was also a part of this number, and in the final free-for-all fight, where every man was defending himself, the bouts applauded wildly.

MESSAGE TO WILSON.
Following maneuvers of the sailors from the Naval Training Station, a message to President Wilson was telegraphed from the field to an official bystander and thence to the Western Union Telegraph station. The message read as follows:

"Hon. Woodrow Wilson, President of the United States.

"Officers and men from Southern California training camps and camps together with high school and other military organizations, assembled in mass military tournament at Bovard Field, University of Southern California, Los Angeles, under the auspices of the National Defense League, desire to express to you their patriotic sentiments, their fealty and unswerving devotion to the cause of America.

[Signed] "A. F. ROGERS,
"Secretary."

Following the sending of this message, the sailors from the Naval Reserve training camp were put through a series of calesthenics, while music was furnished by the Submarine Base Band.

OTHER FEATURES.
Formal guard mount was then staged by a company of soldiers from Fort MacArthur, under the command of Capt. V. R. Anderson. The Hollywood High School crack drill squad, which has defeated all others in competitive drills, gave a snappy exhibition of squad maneuvers under the direction of High School Major Roppert.

Another interesting feature were patriotic sketches given by the Singer Midgets. These consisted of chariot racing, boxing and military maneuvers by twelve Lilliputians, which was greatly enjoyed by the crowds. Then came a physical culture exhibition.

Gov. Stephens was present in the box of honor, accompanied by officers from branches of the British, American and French armies, which included Maj. D. R. Hannay and Capt. G. J. Forbes of the British army, Lieut. J. C. Horton of the United States Navy, Capt. P. L. Loriot and Lieut. L. F. Groslier of the Franch army, Douglas Fairbanks, Mrs. Katharine Fogarty and Mrs. Randolph T. Zane, daughter of Gov. Stephens.

BRITISH WARD BLOW AT WORLD FREEDOM.

BURDEN OF TASK OF KEEPING SEAS OPEN ENGLAND'S, SAYS LLOYD GEORGE.

[BY ATLANTIC CABLE AND A. P.]
LONDON, June 21.—The Premiers and representatives of the British dominions overseas were welcomed at a supper given tonight by the Empire Parliamentary Association in the royal galleries of the House of Lords. The guests included thirteen past and present dominion premiers and the high commissioners of all the dominions.

Premier David Lloyd George paid tribute to the assistance which the dominions had given the mother country. Replies were made by Sir Robert Borden, the Canadian Premier, and Sir William M. Hughes, the Australian Premier.

"The British empire has disappointed its foes and surprised its friends," said Premier Lloyd George. "Think of what would have happened if it had not been there. It has held the seas for ourselves and our allies. I am not in the least deprecating the value of the assistance from the fleets of France, America, Italy and Japan, but they will all admit that the main burden of the task has fallen on Great Britain."

After paying tribute to India, the Premier continued:

"This war has taught many lessons, but none more striking than the lesson of the reality and power of the British empire. The Kaiser has proclaimed to the world that God gave Von Hindenburg and Ludendorff to him and Germany.

"I wonder who gave the British empire to his enemies. He can easily find out if he will only ask some learned divine to tell him who planted in the hearts of men wrath against injustice, abhorrence of inhumanity and love of freedom.

"The reality of the strength of the bonds that united the empire had been underestimated by everybody. The Germans thought they were paper ties and that they would shrivel and scorch into black dust in the first flash of the fire of war. They were mistaken."

Sir Robert Borden, in responding, alluded to the sympathy and co-ordination with which the American government had worked with Canada in war matters. He declared that the death knell of German militarism was sounded when the United States entered the war and predicted that that militarism eventually will go down before the onset of democracy.

PERUNA Made Me a Well Woman

No sufferer from catarrh of the stomach can read Mrs. Van Buren's letter without a feeling of thankfulness.

"I have spent a great deal of money with doctors for catarrh of the stomach and at times have been compelled to give up my housework for days. For years I did not know what a well day was and cannot help but feel that I would not be alive to-day had I not been induced to try Peruna, Six bottles of Peruna made me a well woman."

For Years Did Not Know a Well Day

Mrs. Mattie A. VanBuren, 17 Highland St., Grand Rapids, Mich., Past Commander Valley City Hive, L. O. T. M.

Liquid or Tablet Form
Sold Everywhere

LOGGERS TOLD TO DO THEIR BEST FOR WAR.

DELEGATES DISCUSS WAGES AND LABOR CONDITIONS WITH GOVERNMENT MAN.

[BY A. P. DAY WIRE.]
SPOKANE, June 22.—Six hundred and ninety delegates, representing 25,000 members of the inland empire district of the Loyal Legion of Loggers and Lumbermen, met here this morning with Col. Brice P. Disque to discuss labor conditions and wages in Eastern Washington and Oregon, Northern Idaho and Western Montana.

The delegation from each of the nine divisions elected a representative for each of six committees, on hours of labor, wage scales in the mills and in the camps, overtime, conditions of labor and miscellaneous matters.

Col. Disque told the delegates that "the government is not trying to put anything over; it is up to you men to decide how far you want to go. Your employers have agreed to comply with any orders which I may issue; they are doing so; the other side of the problem is yours."

FIX FUR AND PINE PRICES.
[BY A. P. NIGHT WIRE.]
WASHINGTON, June 22.—Maximum prices for northwestern fir logs and lumber and for southern pine lumber for a period of ninety days from June 15 have been established by the Price-fixing Committee of the War Industries Board, an announcement today said.

The new schedules will not result in any higher price than formerly paid by the commercial trade for yellow pine, the announcement stated, although it does mean a higher price for the government. In the case of Douglas fir, the new prices, it is said, will result in a very slight, if any, average advance to the trade.

PEEL OFF CALLUSES WITH THE FINGERS



"Hard skin" or callus spots on the sides or the bottom of the feet peel right off without pain or soreness, after you apply a little Freezone, says a Cincinnati authority. This ether drug loosens the dead, callused skin so it peels off with the fingers.

A quarter ounce of Freezone costs but a few cents at any pharmacy, but is sufficient to remove every corn or callus from one's feet. This is the only way to free the feet from corns and calluses without soreness, danger or infection.

After the corn or callus is lifted away the skin beneath is pink and healthy, and not sore, tender or even irritated.

PEACE MURDERS DOOM PRUSSIAN GOVERNMENT.

HOUSE MEMBER PREDICTS RUSSIA WILL SPRING AT GERMAN THROATS.

[BY ATLANTIC CABLE AND A. P.]
AMSTERDAM, June 21.—Rheinische Westfaelische Zeitung of Essen says that Hofer, Independent Socialist, speaking in the Prussian lower house Thursday, said:

"Ten thousand Red Guards were mercilessly mowed down at Taganrog by German troops, and then you say we are at peace with Russia! I am persuaded that Russia will spring at our throats when the time comes. It is base to kill an enemy after he is blinded by poison gas. The people must overthrow a government which is incapable of attaining a speedy peace by understanding."

QUICK JUDGMENT.
[BY ATLANTIC CABLE AND A. P.]
MOSCOW, June 21.—The president of the commission appointed to combat counter-revolution has defined the procedure which lately has ordered numerous executions as "organized terror against enemies of the Soviet rule." Prisoners, says the commission, are shot only if the vote is unanimous.

"We judge quickly; in most cases one day, or a few days at most. Have elapsed between arrest and sentence," he adds.

Maxim Gorky's newspaper Novala Zhinn, protesting against these inquisitions, says that almost invariably criminals are hemmed in by a wall of evidence and forced to confess.

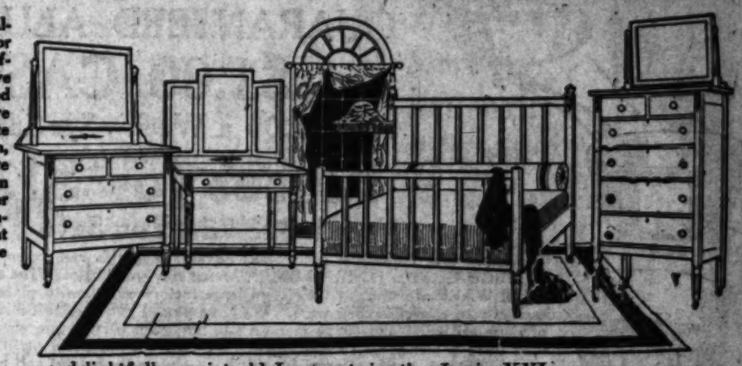
CONSERVATION TALK.
[LOCAL CORRESPONDENCE.]
BURBANK, June 22.—At the regular meeting of the Farm Bureau center of the district including Burbank and Glendale, to be held Monday evening at the Burbank High School, a talk on "Food Conservation" by Mrs. Jessica C. Hazzard, who has been appointed Emergency District Home Demonstration Agent will be a special feature. A lecture will be given by Prof. Harbison on "Plant Disease; Their Causes and Control."

ONE TICKET OFFICE.
[LOCAL CORRESPONDENCE.]
LONG BEACH, June 22.—Following the closing of the local Southern Pacific ticket office July 1, there will only be one railroad passenger ticket office in Long Beach. That will be maintained in the Salt Lake Depot. Formerly there were three offices.

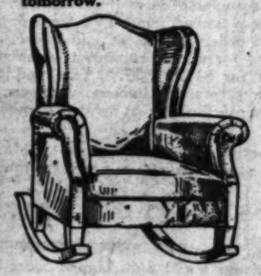
"48 Years of Integrity" LOS ANGELES FURNITURE 420-422-424 S. SPRING ST. "Shop on Spring St. and SAVE"

48TH BIRTHDAY SALE NOW GOING ON!

Such remarkable furniture values as these cannot last for long. Right now you are offered an opportunity to save from 10% to 50% on good furniture of new and attractive design. We earnestly invite your immediate inspection, knowing that you will find here greater furniture bargains than you anticipate — no matter whether you desire sets or single pieces and no matter what price you wish to pay. Come tomorrow.



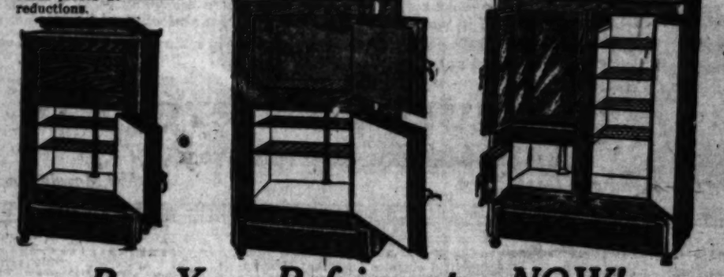
—a delightfully quaint old Ivory set in the Louis XVI Period design, with French plate mirrors. This four-piece set is only one of the hundreds of exceptional Birthday Sale values in our big bedroom furniture department. Here are scores of highly desirable gifts for the June bride. You will enjoy an inspection of these many beautiful effects whether you wish to buy or not. Pieces in this set sold separately if desired. **$72.50**



Genuine Leather
Genuine brown Spanish leather — large, comfortable — built to last for years. Fumed oak runners. A rocker you'll say is a good value anywhere at $30.00—now $22.75. Hundreds of other beautiful living room pieces at radical reductions. **$22.75**

See Our Beautiful William & Mary Period Dining Room Set —a $62 Value for $46.75
Table has six legs, 45 inch round top, six feet extension. Chairs have genuine Spanish leather slip seats, full box construction. Set is of solid selected oak, rich Jacobean finish.

Unusual Values in Rugs and Draperies
Here is one of the most charming and extensive assortments of the new summer draperies and rugs in Southern California. Also bargains in odds and ends suitable for pillows, table runners, etc.



Buy Your Refrigerator NOW!
Here is a really unusual money saving opportunity. We urgently advise you to see these refrigerators at your earliest convenience while stock is complete and while Birthday sale markings are in effect. Twenty-five different styles—Ice Kings, Chilkoots, one-piece porcelains, the famous Crystal refrigerators with all white enamel lining, glass shelves, etc.—all sizes and prices and guaranteed.



Several Attractive Models in **BUCK'S RANGES** At Birthday Sale Prices
It may be many years before you will be able to buy a Buck's gas range at such liberal prices as we are now quoting. These can be purchased on very liberal weekly or monthly terms if you desire. Buck's are the world's best.

"48 Years of Integrity." *Liberal Weekly or Monthly Terms to Suit You* "Shop on Spring Street and SAVE."

FURNITURE CARPETS DRAPERIES STOVES — LOS ANGELES FURNITURE CO. — THE OLDEST AND MOST RELIABLE HOME FURNISHING HOUSE IN LOS ANGELES

420-422-424 S. SPRING ST.

On Spring St.—Between 4th and 5th—On Spring St.

Items are More ... These Warm Day...

...leanable Refrigerator ...rs Fireless Gas Range

...the preservation of food. Both ... S. Both are COOLING AGENTS ...gent" is perhaps a bit off the beat... HE CHAMBERS FIRELESS ... is most apt. This range keeps ... se it retains the heat in the oven (... y be used just as an ordinary ... kitchen cool in summer,



...0-pc. Dinner Set $1...

...E MAYFLOWER shape in a dainty ... Colonial design. Service for six ... Mayflower is noted for its light ... ability. Other sets in same shape at ... $22. Select your dinner ... from "The Home of ... ware."

DAINTY CUT GLASS ... 98c—A splendid shape ... dainty Daisy cutting. ... size. No telephone orders.

TUMBLERS
For Lemonade and Iced Tea
Footed Sherbets for Desserts

Cut Glass Tumblers, 6 for 98c—... thown glassware with ... tings. Limit 12 to a ... phone orders.

Thin-Blown Glass, High or Low ... Sherberts or Dessert Glasses, ... $1.20—Limit of 12 to a ...



Show Our Preparedness in Celebration of That Day.

In Col Stephens' box.

Kearny boxers drill.

At the war games of the National Defense League at Bovard Field yesterday.
In the foreground's box, left to right, are: Maj. D. R. Hannay and Capt. G. J. Forbes of the British army; Lieut. J. C. Horton, U.S.N.; Douglas Fairbanks, Mrs. Katherine Fogarty, Gov. Stephens, Mrs. Randolph T. Zane, Capt. P. L. Loriot and Lieut. F. L. Groslier of the French army.

School for Soldiers.

TEACH MILITARY TACTICS AT EXPOSITION PARK.

A SCHOOL of military instruction for draft men and men contemplating military service has been established, under orders of State Adjutant-General J. J. Borres, at the local armory at Exposition Park. The schools, conducted under the programme of the California National Guard, are to provide opportunity for military training for men between the ages of 18 and 45 inclusive, but are designed particularly for those of draft age.

The prime aim of the instruction, as stated by one of the commanding officers of the school, is to provide otherwise raw recruits with the fundamental knowledge of military tactics. Preliminary training of this sort will enable men to qualify as noncommissioned officers, corporals and sergeants, immediately upon entering the service. One of the principal needs is for men with leadership ability, who are able to take hold of untrained men and mold them into efficient and well-disciplined soldiers. Men possessing these qualifications are practically assured of appointments as noncommissioned officers as soon as they enlist, officers stated yesterday.

The instruction, as given by prescribed officers of the National Guard, consists of two required periods of class work per week, on Tuesdays and Fridays. The second requirement is one drill evening a week, either Monday, Wednesday or Thursday, in accordance with the schedule of the company.

The school has been established by co-operation with the local authorities, councils of defense, draft boards, patriotic organizations and bureaus of war activities. The National Guard, in which all entrants to the school must enroll, is recruited by Lieut. L. R. Lee, who is at the Armory daily except Sunday from 10 a.m. until 8 p.m.

The following are the officers in command of the school:

First Company, Capt. J. L. Irwin, Lieut. A. F. Swanson and Lieut. S. Veselich.

Second Company, Capt. W. B. Heinicke.

Third Company, Capt. W. P. Kelly, Lieut. C. M. Allen and Lieut. A. W. Green.

Fourth Company, Capt. A. C. Jewell, Lieut. N. J. Lannon and Lieut. C. R. Campbell.

Ninth Company, Capt. C. T. Rea, Lieut. T. R. Lee and Lieut. A. E. Foster.

A new company being organized, but not yet assigned a number, is under Capt. A. L. Anderson.

SHOPPERS INDIGNANT.
[LOCAL CORRESPONDENCE.]
LONG BEACH, June 22.—Indignant protests arose from a number of women shoppers at the public market today when they read the new signs warning them not to handle fruits or vegetables before purchasing them. Complying with the war-time sanitary regulations issued by the State Board of Health, Commissioner of Public Safety James R. Williams has taken a stand toward prohibiting the practice of women pinching ears of corn to test their tenderness, and treating vegetables and fruits in a unsanitary manner before buying.



Loft to Let

Size 30x140 ft. on the Sixth Floor.
In this beautiful modern Class A thoroughly fireproof building.
LOWEST RATE OF INSURANCE.
Located in the heart of the Shopping District.

745 So. Broadway 6th floor

Suitable for wholesale display and salesroom. Daylight on three sides. Freight and passenger elevator service.
Very reasonable rent to responsible tenant.
Apply Manager

Unique Cloak & Suit House
725 So. Broadway

READ THIS

We intend to run this great Special for one week, and will make every effort to keep our stock complete. But we must stick to the policy: First Come, First Served.



ON SALE STARTING MONDAY At 9 A.M.

GUARANTEED ALUMINUM

$1.00 CASH

And $1.00 a Week—Special Sale Price

9 Pieces for $11.60

Worth $18.75—You Save $7.15

The housewives should not fail to take advantage of this rare opportunity to get this Great 9-PIECE SET OF HIGH-GRADE PURE ALUMINUM for this small price. The manufacturers of this FAMOUS ALUMINUM WARE are working their third large factory overtime to place a limited number of these fine sets in each city to advertise their ware. We have placed two MAMMOTH orders with them, and in consideration of these ORDERS they have made a still larger set of this fine ware for us and at almost ½ PRICE. In fact, there is just $18.75 worth in all. We offer the complete outfit for $11.60, $1.00 cash and $1.00 a week. But you must act now, for this is absolutely the largest and most practical kitchen outfit ever offered. Read the description of this "DANDY SET" below and see how more practical this set really is—how it adapts itself to every kitchen need—

GUARANTEED 20 YEARS—Will last longer. Illustrated is an expertly selected 9-piece set of this smooth-as-glass ware. Including not only 9 of the most useful utensils, but also utensils that can be combined for different uses.

Includes the NEW $5.60 TEA KETTLE combination. (1) A 6-qt. new design Tea Kettle with cast spout, and (2) a 2-qt. Cereal Cooker inset. This is an extremely handy combination.

Also the DANDY COOKER OUTFIT, worth $4.50. (3) a 5-qt. Berlin Kettle with no-boil-over cover, (6) 2-qt. Strainer or Colander, and (9) 2-qt. Pudding Pan or Utility Dish. This is the most useful outfit for the kitchen on the market today.

THE SEAMLESS PERCOLATOR (4,) 2-qt. size, just like illustration, with ebonized handle, glass top and pure aluminum inset. It's so easy to make coffee good in this new percolator—because of its seamless construction it is so easy to cleanse after the coffee is used.

There is also (5) a PRESERVING KETTLE with a stay-cool handle, a (7) 2-qt. Lipped Sauce Pan and a 3-qt. Sauce Pan.

MANY NEW COMBINATIONS, combining (6) strainer with (3) kettle—makes a steamer set and adding utility dish; (9) makes a splendid two-apartment cooker. Pan (9) with lipped sauce pan (8) or kettle (3) makes a double boiler (12) or pan (9) and kettle (3) makes splendid Dutchen oven or pot roast. And there are many other wonderful things about this set that you will find in no other set.

MAIL ORDERS must be accompanied with cash—$11.60—as our object in selling these sets on such easy terms is to have you visit our store. No phone orders, no C. O. D. orders.



Cass-Smurr-Damerel Co.

412-414 South Broadway

Opposite the Broadway Dept. Store *Wholesale and Retail*

DR. RIMMER

DENTIST



Phone A-5832

Open Evening

Lady Attendant

Hours 9 to 8 p.m.

Sunday 9 to 12.

Have You Any Missing Front Teeth? I Can Replace Them With Teeth as Perfect as Nature Gives to the Most Fortunate.

My price for a double-suction plate is only	$10.00
22-Karat Gold Crowns	$ 5.00
Porcelain Crowns	$ 5.00
Bridgework (per tooth)	$ 5.00
Gold Fillings	$ 3.00
Enamel Fillings (X-Ray Diagnosis)	$ 2.50
Silver Fillings	$1.00 Up
Painless Extractions	$ 1.00

One of Chicago's Most Prominent Dentists

652 So. Hill, 7th and Hill.

Owl Building.

SAYS CONVERTS MUST OCCUPY BACK SEATS.

CALIFORNIA LOYAL LEAGUE ASKS AID IN RUNNING DOWN EVERYTHING DISLOYAL.

An appeal has been issued by the California Loyal League, signed by C. A. Phelps, vice-president, and M. O. Graves, secretary, calling upon all loyal Americans to do their utmost to run down every disloyal person. The appeal also declares that newspapers and magazines that were upholders of the Kaiser, and believed Germans far superior to all other people, have not changed their minds materially since America entered the war, and cannot now dazzle by their cries of loyalty, and their attempts to assume leadership. They, even if converts, should stay in the back seats, declares the statement. It reads as follows:

Los Angeles, Cal., June 22, 1918.

The California Loyal League appeals to its members and all patriotic people to assist in driving disloyalty from America. This is no time to hesitate. Our duty is plain. Our brave American army and navy are loyally facing every enemy on both on land and sea. Think of their fate, which may be worse than death should they fall into enemy hands. Wake up, America. You have sent the Flower of American manhood to battle for humanity, for the rights and freedom of all mankind. Are you to allow them to be in more danger from the enemies of our country in America than from those they meet upon the sea or the field of battle?

The California Loyal League requests every member of the league and every patriotic person to do all in their power to run down every disloyal person, no matter of what nationality. There is no half-way house, no compromise with wrong. Our army is on the road to Berlin and will not stop to make peace until the Stars and Stripes float in triumph over that city. The Kaiser has challenged America; he shall know and feel our answer.

Our officers and men are cool, clearheaded Americans. The world looks to them to win this war, and with your help they will.

Ask every German in America if they profess loyalty to show it by helping to weed out those Germans who are disloyal, they can better reach the disloyal ones. If they do this, they are no longer Germans. They are true Americans. If they will not do this, they are enemies, and should be put where they belong. Give them the same treatment we would receive in Germany, if we followed the course they take here.

The California Loyal League wishes to call your attention to this fact: a newspaper, magazine or person who were upholders of the Kaiser, and believed Germans far superior to all other people, have not changed their minds materially since we entered the war. They may have changed their talk, but do not be deceived by their pretense of loyalty or buying bonds. When they commence to tell of their patriotic work, set them down as enemies. These admirers of the Kaiser before we were driven into the war, and who are now trying to push themselves forward as leaders in army and patriotic work, need very close watching. If loyal, they should fall in the rear and let true American leaders take the front. We need no one to lead whose loyalty has ever been questioned, and the California Loyal League would not advise our soldiers to follow such an officer. They would undoubtedly lead them into a Kaiser trap. If they profess loyalty, put them in the ranks under true Americans; they will be proud to serve even there, if loyal. If they persists in taking the lead, you make no mistake to brand them traitors. What would be the end of an American in Germany if he insisted in holding any office, while we are at war. Now, Americans, give these deceitful enemies just what they deserve—the extreme penalty of the law for every offense.

The California Loyal League appeals to every loyal organization and person to assist the league in protecting our army and navy from enemies in the rear. You are then helping win the war. The league has for its motto: "Stand by the Government." The men of 1861, Grand Army of Republic, who helped make the laws and have made it possible for the courts and officers to enforce the law, are firmly back of the league, and many of their most prominent officers are members of the league.

Americans, protect our fighters from all enemy in their rear. Give them a fair chance, and we will soon be receiving letters from Headquarters, American Army, Berlin, Germany.

Americans, crush all traitors in America, and our army and navy will bring peace and justice for all mankind.

[Signed]

C. A. PHELPS, Vice-President.
M. O. GRAVES, Secretary.

WARRANTS ISSUED FOR FIVE ICE MEN.

THEY'RE CHARGED BY COUNTY SEALER WITH GIVING CUSTOMERS SHORT WEIGHT.

County Sealer Fuller has obtained warrants for the arrest of five ice men for giving short weight. The cases are set for Tuesday.

Mr. Fuller offers the following suggestions by means of which the consumer can assure himself of getting full weight: The law requires each ice wagon to have a set of scales which have been tested and sealed by the Department of Weights and Measures. It gives to any person to whom ice is delivered the authority at the time of such delivery to demand that such ice be weighed in his presence, and it shall be unlawful for the person delivering such ice to fail, neglect or refuse to weigh such ice on the said scales in the wagon from which ice was taken.

A rough estimate of the weight of a block of ice may be obtained by measuring the block, estimating the contents in cubic inches, and dividing by thirty, as thirty cubic inches of ice weigh approximately one pound.

In case that the consumer is unable to obtain full weight, he can appeal to the Department of Weights and Measures, and it will send inspectors to check the ice delivered and to issue prosecution if the weight is short.

SUES FOR DAMAGES.

Isador Gold, a tailor, leaned against a railing on the second-story balcony of a Wall street rooming-house, and fell to the ground. Yesterday he filed suit against Florence L. E. Kesler, owner, and Y. Kurokawa, lessee of the building, for $10,198 damages, charging negligence because the railing gave way.

PICNIC POSTPONED.

The annual picnic of Congregational ministers and their wives, announced for tomorrow at Monrovia, has been called off, on account of the conference to be held the same day with Sir George Adam Smith.

TAX NOTICE TO CHURCHES.

Claims for Exemption Must be Made by Affidavit Before July First.

Notice has been sent to the various churches of the city by the Los Angeles Church Federation stating that the Finance Committee of the City Council has called attention to the fact that a State statute provides that, for the purpose of securing exemption from taxes on churches, a duly certified affidavit that church property is used exclusively for religious purposes must be filed in the office of the County Assessor on or before the first Monday in July.

Details and further information, the notice says, may be obtained at the office of the City Assessor in the City Hall.

WAR PICTURES.

Will be Shown Daily at Kinema Theater to Increase Interest in Disabled French Soldiers.

In order to stir interest in the dependent disabled soldiers of France and their families, the William Sandoz Mission, authorized by the French government, will give a daily exhibition of war pictures at the Kinema Theater, beginning this evening, and continuing all week. The use of the theater has been donated by Emil Kahrlein, Jr.

In addition to colored war pictures, prominent public men and moving-picture stars will speak each evening. Francis J. Heney will deliver the opening address tonight, and other prominent speakers will appear each evening.

Mme. Marie Lantes, William Sandoz and Mlle. Camille de Forest, representing the French government, are working in conjunction with Mr. and Mrs. Lucien Brunswig, Mrs. Grace M. Thomas, Miss Ruth Ann Wilbur and others of Los Angeles, in arranging the Los Angeles meetings.

FRENCH LESSONS FREE.

Citizen of Hollywood Offers This Service Through Patriotic Motives.

D. L. Cobb, a patriotic citizen of Hollywood, is offering to give lessons in French, free of cost, in a French evening war class, as an aid to more efficient service from the men and women who are going "over there" to help win the war.

Persons who expect to enter any branch of the United States war service will be eligible for, this instruction. In the application, it is desired that the applicant give his name, the branch of the service to which he is assigned or expects to enter, his address and telephone number.

Announcement of this patriotic work has appeared in the regular liner columns of The Times. It reads as follows:

French Language for War Purpose, residents of Hollywood and adjacent territory who expect to enter any branch of the United States war service, and who desire to acquire some knowledge of the French language, may join a French evening war class. No charge for instruction. Give name, branch of service, address and telephone number. Address B, box 65, Times Office.

BLAME BANK CASHIER FOR AUTO ACCIDENT.

CHARGE OF RECKLESS DRIVING FOLLOWS EARLY MORNING CRASH.

Following an automobile accident early yesterday, in which his car crashed into a truck and drove it through the plate glass window of a store at Ninth street and Santa Fe avenue, Malcolm Crowe, cashier of the Commercial National Bank, was arrested at the Van Nuys Hotel and booked at the Central station on the charge of reckless driving.

The complaint was sworn to by Detectives Russell Smith and Newstetter of the flying squadron. Crowe was taken into court and the date for plea was set for June 24. He was released on his own recognizance.

With Mr. Crowe at the time of the accident, according to the police, were James O. Moore, assistant manager of the Bank of Italy, and Charles Fernald, vice-president of the Fort Dearborn Bank of Chicago. No one in the Crowe automobile was injured.

Mr. Crowe and his friends were returning to the city when the accident occurred, according to the report made out by the detectives. The truck hit was driven by M. Matsushita. Immediately after the accident Mr. Crowe and his companions left the scene in another automobile.

AGED MAN DECLARED TO BE INCOMPETENT.

COURT APPOINTS BANK GUARDIAN ON PETITION OF THE SON.

John W. Lind, 73 years old, was declared incompetent by Judge Taft yesterday on the petition of his son, Charles Lind. It developed that Mr. Lind had been married three times. Two weeks after the second Mrs. Lind died, in December, 1916, Mr. Lind married the mother of Mrs. Olaf Strom, and it was in evidence that Mrs. Strom accompanied her mother and Mr. Lind to Santa Ana, where the ceremony was performed. Eleven months subsequently the third Mrs. Lind died.

The son complained that his father, who is living with the Stroms, came under the influence of Mrs. Strom; that he was given liquor, and that he was more or less intoxicated since last January. The son said that he was unable to induce his father to leave the Stroms, and that the old man was negotiating to sell his property, valued at $10,000, for $5000.

The old man told the court that he wanted to clean up his property, go to Arizona and protect his mining claims. Judge Taft appointed the Hellman Commercial Trust and Savings Bank as guardian.

On the Ground.

AVIATORS RUN WEEKLY PAPER.

"Plane News" is Edited and Printed by Soldiers.

Gossip of the Front Lines is Entertainingly Told.

Copy Received Here Shows Good Humor of Men.

Copies of "Plane News," which boasts that it is "the only A.E.F. newspaper edited and printed by soldiers," has come to Los Angeles friends of aviators in this service from this city and Southern California. The paper is published every Saturday at "an A.S.S.C. Post, A.E.F."—which is indefinite enough to leave a good deal to the imagination.

Like other papers printed "over there" for the men in service under the American flag, "Plane News" devotes much of its space to humor. It publishes a pretentious two-page section which it terms its feature section, filled with contributions from the men, and cartoons showing how the American soldiers take to life in France.

The paper announces on its first page that "mother's letters" are to be sent as special delivery mail, and then there is a cartoon, showing the hand of an officer with a private in its grasp, dropping him down before a table on which writing paper and envelope await him. "Gee! I'd forgotten it," exclaims the private. This was for the purpose of getting the men to remember Mother's Day by writing letters home.

The exhortation says:

TO DRIVE OFF GLOOM.

"If you ever spent extra effort on anything in your life, spend it on this letter. Make it brimful of optimism, love and good cheer. Drive away the troubles, worries and cares that may be hers; fill her with love, and let her have reason to be proud of 'her boy' by the things you say. It's up to you. If necessary, devote the entire day to making this letter filled with the devotion every man feels for his mother.

"After you have finished, label it 'Mother's Letter' in place of 'Soldier's Letter,' in the upper right-hand corner of the envelope, for it is by this mark that the letter is to be recognized and given special attention by the censors, postal clerks and carriers. If you are one without a mother, send a similar letter to the next dearest person to you, or to the one that takes a mother's place."

"Plane News" gives an account of the Y.M.C.A. officials purchasing instruments for a band of seventy-five pieces, and rejoices that there are ample musicians at hand so that after a few rehearsals concerts can be given.

ALL SORTS OF NEWS.

There are interesting accounts of volley ball games, lectures for the men, one of them being by a brother of Henry Van Dyke, who spoke on "Why We are at War," and there is an account of the taking of moving-pictures in the camp, showing the comforts and conveniences provided by the Red Cross. These pictures are to be sent to the publicity bureau at Washington, for circulation all over the United States.

In the sports section there is an account of "Capt. Kneer's Darky Engineers in Big Scrap." Here's an excerpt:

"Field Seven to a man crowded between the four doors of the local 'Y' auditorium and witnessed the funniest heap of black flesh ever collected for one scrap. Six men entered the ring at one time and let go almost before the official referee could get out over the ropes and away from the black flying arms. Josephus Lee won the fifty-franc prize by outlasting the five other blacks."

There's a good grist of general camp news and numerous items that are obscure to the outsider, and mixed all through is light persiflage and comic rhymes that show our men are in good spirits and still have their keen American sense of humor.

WAR IN RANKS OF THE HOP SING TONG.

BOND OF FOUR CHINESE HELD ON BURGLARY CHARGE IS INCREASED.

There is war in the ranks of the Hop Sing Tong, and as a result of a statement made in open court yesterday by Deputy District Attorney John Hill, Justice Brown increased the bond of Chin Hong, Jew Dong, Louie Wuey and Richard Wu from $1000 to $5000 each, to answer to the charge of burglary committed at the store of Lieu Chung, No. 530½ North Los Angeles street. The Chinese could not raise the bail, and are still in the County Jail.

They had been before Justice Brown several days the past week on the preliminary examination. It was claimed that witnesses for the prosecution had been threatened by friends of the defendants, and that this developed into a shooting scrape at Lieu Chung's place Friday evening.

It was also testified by Chung in his examination yesterday that Hong, Dong, Wuey and Wu had been expelled from the Hop Sing Tong on account of previous bad conduct, but several of their friends were at the meeting and took up the cudgel in their behalf. The result was that three of the troublemakers were arrested and thrown into the city prison.

It was asserted that it had become necessary for Chung to hire a private detective to act as a bodyguard.

Strenuous objection was made to the increase of the bond, but Justice Brown thought the State was justified in asking that the bond be increased.

CHEERS FOR GRANDPA!

Much happiness in the Bayly and Brant families. At the Good Samaritan Hospital yesterday, a daughter was born to Mr. and Mrs. Harold Bayly. The latter is a daughter of Mr. O. F. Brant, of the Title Insurance and Trust Company, now for the first time a grandpa.

TOURISTS TO KEEP COMING.

Travel to California will be Encouraged, Wires Angeleno in East.

That tourist business in California is not going to go to pieces because of the war is the gist of a telegram received yesterday by the Chamber of Commerce from Watt L. Moreland, president of the Moreland Truck Company, who is at present in Washington, D. C. Mr. Moreland's telegram reads:

"Am advised by Chambers, director of traffic, that no attempt will be made to curtail travel to California, but will be encouraged. All equipment necessary to handle travel will be furnished. However, it will be up to hotels and other institutions to do own advertising."

The telegram also indicates that we should go strong on community advertising, as the railroads are not advertising any more, according to the Chamber of Commerce.

CHANGES HER PLEA; TRIAL SET FOR JULY.

WOMAN CHARGED WITH ENTERING FRAUDULENT PENSION CLAIM SAYS NOT GUILTY.

Completely recovered from her collapse in court a week ago, Mrs. Gertrude E. Gould-Smith entered a plea of not guilty in Federal Judge Bledsoe's court yesterday, and her trial was set for the July calendar. She is charged with having entered a fraudulent claim to secure a pension by claiming she had not married again after the death of her first husband, John A. Gould.

Mrs. Gould-Smith on her last appearance in court entered a plea of guilty, but when advised by Judge Bledsoe that she faced a prospective term of five years in the Federal penitentiary she collapsed, and was revived several hours later in the office of United States Marshal Walton. She was advised by the court to think it over, and her plea of not guilty was the result.

Her son, William O. Gould, was arraigned last week, and pleaded not guilty. Another son, Charles A. Gould, is under arrest at Kansas City, awaiting removal proceedings. Both are charged with complicity by making false affidavits to protect their mother. John A. Gould died seven years ago. Mrs. Gould applied for a pension in the name of Gould, when it is the contention of the government that she married Smith and thus rendered void her application.

FOR CHILD'S SUPPORT.

William E. Easton, 21 years old, was made defendant in a suit filed by Theresa Hamilton, guardian of Mattie Lou Hamilton, yesterday, to compel him to contribute $30 a month for the support of a child born to Miss Hamilton, on the allegation that Mr. Easton is the father of the child. This sum is asked until the child reaches the age of 18 years.

Watchful.

ENEMIES LOITER AT THE BORDER.

Greater Number There than Ever Before Noted.

Two Men are Brought up for Investigation Here.

Average of Dozen a Week are Interned Locally.

That alien enemies in greater numbers than heretofore are loitering on the border, with the apparent notion of communicating with Germans in Mexico, became evident yesterday, when Albert Sontag, 50 years old, and Louis Gruber, 34 years old, were brought here from [illegible] by Federal officials and lodged in the County Jail to await sentence of internment.

Reports from the border indicate that the United States authorities there are not relaxing in their effort to gather in these dangerous, some of whom have been caught while attempting to gain the Mexican side, others to get safely across the line to waiting agents of Wilhelmstrasse.

Sontag is a laborer and native of Germany. He told the immigration officers that he has resided in California seven months and [illegible] in the United States. He was arrested on the American side of the border, being unable to explain his presence there.

Gruber is a carpenter by trade and a native of Austria. He has been in the two and one-half years and eleven years in America, he declared. Both men were brought to Los Angeles by Deputy United States Marshal Carew, who refused to discuss their cases.

Alien enemies are now being sent to Fort MacArthur at the rate of about a dozen weekly. Those people really have no legal right to be in the present necessities of war, but are taken into custody, and after investigation does not clear them of suspicion, they are promptly handed over to the nearest military authority to be interned for the duration of the war.

"Nobody is permitted to communicate with these aliens even after their arrest," declared a government official yesterday. They are not even permitted to have an attorney, nor are their arrests reported before the United States Commissioner, as is customarily done in all Federal cases to conform to citizen's rights.

"War time is serious business and we are taking no chances with these aliens within our gates. They are interned under arrest on sufficient grounds, and after investigated in a thorough but impartial manner. If any reasonable doubt arises, they are not interned, in nine cases out of ten as is usually followed by internment.

"We know there are thousands of enemy aliens in our midst, and we intend to keep them concentrate them where they can do no harm and perhaps assist in defending America.

"The West particularly will be a stamping ground for enemy Germans and Austrians because of the fact that they can escape detection in the vast area over, the proximity of Mexico brings them here and to the

The Up-to-Date Home today is

The Colonial Bungalow

A home built on old English style, perfect with green shades. Interior finished in old ivory enamel and mahogany.



This cozy little bungalow was recently referred to by a bride as being a doll house it was so unique and complete a homelike in every particular.

This beautiful home is situated in

Highly Restricted Neighborhood

where all street improvements are in and paid for and well built up with pretty homes—and we are particular as to the character and refinement of our buyers.

This place is complete with six perfectly arranged rooms—living room, dining room, breakfast room, kitchen, 3 light, airy bedrooms, bath and laundry porch with cement stripe to street.

It contains hardwood floors throughout. It is beautifully papered. The woodwork is finished in white enamel throughout and mahogany throughout. The fireplace is of brick with red brick, white mortar and mantel to suit. There are either side of which are the bookcases.

The windows throughout were carefully selected for their artistic service. Care also was given to the selection of the fixtures, cleanness of the cabinets and closets. It is a home in which one could live and feel proud to call his home.

Price Only $3650

We are able to sell these homes at $3850.00 for the reason that we have our own lumber yard and material advances in various materials, stocked up well enough that we might build and sell such homes as above at a reasonable price and on our usual easy monthly rental terms.

Sales Department Open Evenings Till Nine.

Los Angeles Investment Company

"Builders of Good Homes."

Home 60127. Broadway at Eighth.

Second Floor Investment Building.

Watchful.

ENEMIES LOITER AT THE BORDER.

Greater Number There than Ever Before Noted.

Two Men are Brought up for Investigation Here.

Average of Dozen a Week are Interned Locally.

That alien enemies in greater numbers than heretofore are loitering on the border, with the apparent notion of communicating with Germans in Mexico, became evident yesterday, when Albert Sontag, 50 years old, and Louis Gruber, 33 years old, were brought here from San Diego by Federal officials and lodged in the County Jail to await possible internment.

Reports from the border indicate that the United States authorities there are not relaxing in their effort to gather in these Germans, some of whom have been caught while attempting to gain the Mexican side, others to get messages across the line to waiting agents of Wilhelmstrasse.

Sontag is a laborer and native of Germany. He told the arresting officers that he has resided in California seevn months and ten years in the United States. He was arrested on the American side of the border, being unable to explain his presence there.

Gruber is a carpenter by trade and a native of Austria. He has been two and one-half years in California and eleven years in America, he declared. Both men were brought to Los Angeles by Deputy United States Marshal Carse, who refused to discuss their cases.

Alien enemies are now being sent to Fort MacArthur at the rate of about a dozen weekly. These people really have no legal rights under the present necessities of war. They are taken into custody, and if an investigation does not clear them of suspicion, they are simply hustled off to the nearest military post, ultimately to be interned for the duration of the war.

"Nobody is permitted to communicate with these alien enemies after their arrest," declared a prominent official yesterday. "They are not even permitted to have an attorney, nor are they arraigned before the United States Commissioner, as is customarily done in other Federal cases to conform to the citizen's rights.

"War time is serious business, and we are taking no chances with these aliens within our gates. They are placed under arrest on good and sufficient grounds, and their cases investigated in a thorough and impartial manner. If any question of doubt arises, they are set free. But in nine cases out of ten an arrest is usually followed by internment.

"We know there are thousands of enemy aliens in our midst, and we intend to keep them quiet or concentrate them where they can do no harm and perhaps some good for America.

"The West particularly seems to be a stamping ground for suspected Germans and Austrians, possibly because of the fact that they imagine escape detection in the East. However, the proximity of the border brings them here and to San Diego."

ate Home today is

hial Bungalow

d English style, perfect white
erior finished in old ivory, white

ow was recently referred to by a
t was so unique and complete and

home is situated in

ted Neighborhood

ts are in and paid for and well
—and we are particular as to the
our buyers.

complete with six perfectly arranged rooms
ing room, breakfast room, cabinet kitchen,
ooms, bath and laundry porch. Garage
to street.

dwood floors throughout. It is beautifully
dwork is finished in white enamel and
throughout. The fireplace is of brick,
, white mortar and panelling effect. Both
s are the bookcases. The electric fixtures
perfectly selected for their beauty and
, was given to the arrangement and
binets and closets. If to a home in which
feel proud to call his home.

nly $3650

ese homes at $3650.00 for the
lumber yard and anticipating
, stocked up well our supplies
uch homes as above at a reasonable
y monthly rental terms.

en Evenings Till Nine.

estment Company

Good Homes."
y at Eighth. Main 8917.
restment Building.

...TRIKE EXPECTED ...PACIFIC ELECTRIC.

...MEDIATOR SEES AD... ...NT NEAR—APPEALS ...O IRONWORKERS.

...ll be no general strike of ...Electric employees, it was ...ed yesterday by Federal La... ...diator Connell upon his re... ...from San Francisco.

...have been promised faithfully ...e strike will be ordered by the ...men heads. It is simply a ...of adjustment of differences ...ising from the dismissal within ...past month of about thirty train... ...Mr. Connell said. "I am ...ell satisfied with the idea of get... ...men employees reinstated—...men who have been dis... ...without an impartial hear...

...Connell held a conference ...Paul Shoup, president of the ...company, at 9 o'clock yesterday afternoon, at which the question of reinstating the trainmen was considered. Mr. Shoup promised to take the matter under advisement.

"Settlement of the strike at the Baker Iron Works now depends entirely upon the principals," Mr. Connell said. "There is no necessity for further correspondence. The continuance of this strike means curtailment of production, and the government will not countenance this, with others working heart and soul for victory. What the government demands is production—ceaseless production. Petty differences must be set aside for the greater questions involved.

"This is no time for prejudices, with everything in the country working full blast to help our men and our allies over there. I have called on the Baker management and the strikers and their advisers to manifest their patriotism and postpone their differences."

With reference to a threatened strike of master bakers, Mr. Connell said he had been promised that no strike would be ordered.

Mr. Connell will leave for San Francisco today to attend another conference of the San Francisco board of arbitration with respect to seniority rights of train crew service affecting 150 employees of the Nevada Consolidated Copper Company's railway at Ely, Nev.

Schools and Colleges



SPECIAL MILITARY INSTRUCTION

For Boys and Young Men Preparing for Patriotic Service.

The San Diego Army and Navy, during July and August, will conduct, in addition to its regular academic classes, a special course of military training and instruction under the personal direction of its Professor of Military Science and Tactics, Col. J. M. T. Partello, U. S. Army, detailed by the War Department. As a military school, the Academy is in the "M" class—a Real military school; in academic work, it is one of the three military schools in the University of California's Division "A," which represents the highest scholarship. The charges for the entire Summer Session are $100. Only the regulation khaki uniform will be required. The Summer Session is a happy combination of work and play with all the benefits of a summer on the coast and all under the careful supervision of trained men interested in the best in boy life.

Extracts from last War Department inspection report:

...the conditions such as to impress cadets constantly with a sense of ...military discipline? Yes, decidedly so.

...to what extent is a military spirit developed and nurtured? By precept ...example and by lectures. Every effort appears to be made to give ...cadets a decidedly military atmosphere.

...what degree of zeal is military duty performed? Excellent.

...was the general appearance of the cadets at inspection? Excellent.

...the military instruction of such an extent and thoroughness as to qualify ...graduate for a commission as a Lieutenant of volunteers? ...graduate cadets considerably under minimum age limit.

...the conditions warrant the continuance of the detail at this institution ...officer as professor of military science and tactics? The condition cannot ...improved upon.

...of cadets in all matters military is carried out with ...promptness and ...

...Col. J. M. T. Partello, U. S. A., Retired, is at the head of ...has been at the academy since September, 1917. ...inspection, turned out a remarkably well-trained body of cadets. ...Drill (Senior Manual) and bayonet drill, excellent. Review com...

...Though the rifles were commendably clean, several ...were somewhat out of repair due to fair wear and tear. The cadets ...a clean and neat appearance and are very soldierly."

For further information, write CAPT. THOS. A. DAVIS, Pres., ...South U. S. V. Infty., Pacific Beach, Calif.

Westlake School for Boys

624 South Alvarado St.

Give Your BOY the Best

Special preparation for Annapolis and West Point Examinations. Summer term June 19 to Aug. 10. Limited number. Individual attention to each boy. One teacher to 7 boys. Swimming lessons.

For full information telephone Wilshire 414.

George Holman Gardner,
Head Master.

CUMNOCK SCHOOL SUMMER SESSION

...ations taken for complete course through June 24th.
School of Expression—All Departments open.
...r School—Children's courses in Nature Study, Art, French; Interpretative Dancing, etc
CALVIN B. CADY'S MUSIC—EDUCATION NORMAL.
Open Lecture at 11:15 o'clock June 24th.

Westlake School For Boys

624 South Alvarado.
...Term opens Wednesday, June 19. Limited to 20 Pupils. ...instructions given each Pupil. For terms, phone Wil. 414.
GEORGE H. GARDNER, Head Master.

CALIFORNIA MILITARY ACADEMY
Phone 74972. West Sixteenth Street at Seventh Avenue. 13th Year.
FOR BOYS FROM SIX TO FIFTEEN YEARS.
SUMMER SESSION—JUNE 17th, TO SEPTEMBER 17th.
Half-day instruction, the chance for backward pupils, course in military drill. Week-end spent at beach. Large campus, fine gymnasium. Constant supervision. Home training. Strict, kindly discipline. Day pupils may remain at the academy in the afternoons.

PAGE MILITARY ACADEMY
A BIG SCHOOL FOR LITTLE BOYS.
...open for summer session. Send for catalog. R. F. D. No. ...950, Los Angeles, or Phone 74216.

E COLLEGE SWISSE
PENSIONNAT POUR JEUNES GENS
...Week Adams St., Los Angeles. Telephone 23164.

URBAN MILITARY ACADEMY "The Military School With the Home Life." Edward C. Burnett, Head Master, 800 South Alvarado Street. Tel 12647.

GIRLS' COLLEGIATE SCHOOL,
...Adams and Hoover Sts. Miss Parsons and Miss Dozan, Principals.
...courses in all departments. June seventeenth to August first.
...Domestic science, music and art courses. Special attention given ...Gymnasium. Outdoor study of war menus and materials and how to ...them and eat them.

Los Angeles Military Academy
...Term opens ... For boys of good family and coming well recommended. Summer ...Thursday, June 20. Summer and Month courses. Tutoring for those who wish. ...Walter J. Bailey, A.M., Principal.

...GAN SCHOOL Not only a school for drama, but a school for general culture. MUSIC, DANCING, DRAMA ... in all their branches. ...Directed by Oliver Morosco, John Cort and many others.

What to be Saved?

PILL MIXERS IN WURST CLINIC.

Von Jimson and Dr. Dub Offer Prescriptions.

Ills are Laid to Amazing Feats of "The Times."

Great Billion-Dollar Birdseed Proposition Launched.

Somewhere in No-Man's Land there was a gathering of posthumous patriots. It was an assemblage of the Wurst Home Disregards. It was a cross between a clinic and a post-mortem over defunct advertising and departed subscribers. The advisory board and the board of strategy met for purposes of diagnosis and the laying of plans for a defensive campaign, but the conference largely resolved itself into a tearful exchange of confidences.

A group of sad-faced delegates was present and the seriousness of the situation was indicated by the solemn manner in which the representatives munched their oatmeal wafers.

Herr von Jimson, formerly of Stuttgart, Germany, seated as chairman of the board. Mr. Bar Guyem, who was seated at his right, furnished a fair proportion of the confidences and the bulk of the tears. It required the almost uninterrupted services of a valet with a bath sponge to keep him from spraying the rest of the company. Every time he thought of what was happening to him the massive fountain of his deeps would burst forth afresh, and at one time it was thought that an emergency call for a plumber would be necessary. At that moment he would have been worth $150 a share to any irrigation company.

Then there was Mr. Steve Botherum, who is sometimes handy in explaining as well as soothing in council. He it was who had the idea of running a guessing contest to place the blame.

And there was also present Doctor H. Funnimore Dub.

Of course there were others—including the right and left bower, the little joker and big casino. Only the ace and king seemed missing.

THE SYMPATHY STUNT.

Herr von Jimson announced amid loud applause that he had secured written indorsements of sympathy from a well-known newsboy and another from a prominent and influential peanut vendor. "And," he continued, "I have here a letter just come in the mail which I have not read." Whereupon he started to read in a loud and majestic voice as follows:

"Dear Sir: The way you can tell a yellow dog from a thoroughbred is the way he acts when hit. The yellow dog yelps—"

"The rest of the letter does not seem to matter," muttered Herr Von Jimson, sitting down in confusion.

IN STUTTGART.

In discussing ways and means the chairman murmured reminiscently: "Now, when I was in Stuttgart"—and then hastily added: "The Times lied when it didn't say I was born there. Of course I didn't live there very long. But anyway we saw the importance of propaganda—the idea of furnishing material to shape public opinion."

Then he explained his experiences in employing the services of Mr. Bombastes Brassley, as official faker, spukesman, orator, speech fabricator, hot-air merchant and press agent. The recollection, however, was not entirely pleasant. Every now and then there would be a hitch in the programme. Something would happen. The G strings would bust or the mule throw a shoe. The goods Brassley delivered were not up to the standard of the original package.

This Brassley person modestly began with the creation of a message or proclamation to be issued by the President. Then he manufactured a nice little speech for the Governor of the State, and incidentally some pliable and appropriate words for The Times managers. And Von Jimson sprung 'em on the public as real goods.

That would do fairly well for a starter.

But what really happened was different.

The President, with the placid assurance of a college professor, continued to write his own messages. He went on just as if he thought he had been doing tolerably well, thank you. To put it rather gruffly, the Brassley suggestions, offerings, interpolations and eliminations were spurned.

Likewise the Governor showed signs of revolt and not only scornfully refused to say what he should have said, according to the Brassley mind, but indignantly denied that he said what they said he said. The Governor knocked Von Jimson out in the first round.

This was frightfully unkind and independent on the part of the Governor and the Brassley propagandists were in real distress. Likewise The Times folks continued to ping along in their own sweet way and seemingly not caring a couple of whoops what the Bombastes bureau did or said, or how many speeches or editorials it faked.

Wasn't it cruelty to animals?

The conference—especially the Bar Guyem end of it, was in tears over this trinity of tragedies.

"Blame it all on the spiteful influence of The Times," remarked Chairman Von Jimson, between groans. "Why should The Times fling at me that I studied in Stuttgart? I wasn't born there."

"But how about those resolutions from four city councils in New York and New Jersey, a Woman's Relief Corps in Ohio, a Chamber of Commerce in Massachusetts, Grand Army posts in Pennsylvania and Connecticut, a Relief Corps and a Chamber of Commerce in Illinois and Camp of Spanish War Veterans in Missouri, the National Defense League, as well as an official ban by three foreign nations?" queried the little joker.

"The Times!" wailed the bunch in unison.

"And here's a shipping association in Nova Scotia demanding the exclusion of the Hearst publications?" continued the joker.

"The Times did it," sobbed the chorus.

"But how about this Argentine exporter?" persisted the little joker.

"Somebody sent him a copy of The Times."

RIGHT FROM PEEKABOO.

"Well, I wouldn't admit it," said the joker. "That's a mighty lot of influence you are giving it credit for. But what's this? Here's something more like it. Listen to this dispatch from Peekaboo, Nev. At a meeting of the Reformed Tapeworm Sufferers held last evening a resolution denouncing the Hearst papers was voted down almost unanimously. The publisher was indorsed for his efforts to relieve the suffering Germans by restoring France at the expense of America, and the society gave hearty support to his candidacy for Governor of New York.'"

"That's fine," exclaimed Steve Botherem, enthusiastically. "Play it up on the front page in a red ink box with a flag in each corner and get a full page half-tone picture of the society in session for the Sunday feature section. By the way, how many members are there?"

"Only one, I believe," responded the little joker. "There were two, but one of them is a backslider."

"The Times! I'll bet," exclaimed Steve, hotly.

"Well, we've got to do something," snapped Chairman Von Jimson. "I was only in Stuttgart for a while."

"I was right about the flag anyhow," resumed Steve Botherem. "Put a flag on every page; use bucketsful of red ink; run the 'Star Spangled Banner' as a musical supplement; have a full page in four colors of Abraham Lincoln and Herr Hearst clasping hands in a laurel wreath, and say! we'll have group photographs of every Sunday school class in town. That's the stuff that gets 'em—or makes 'em forget."

"But they won't stay still long enough to have their pictures taken," sobbed Bar Guyem. "Why! they positively refuse."

"Offer 'em premiums. Hold them if you have to hypnotize them," barked Steve. "Tell them you want their pictures for a great religious publication—the Police Gazette—anything long enough to chain 'em. When anybody looks hoist the flag and sing 'My Country 'Tis of Thee.'"

RAISE SOMETHING!

"That's the idea" warbled the main guy. "Raise a flag and raise money. You have to raise something to distract attention."

"We've been raising Hades long enough" interjected the little joker.

"I have it!" exclaimed Dr. Funnimore H. Dub. "We'll raise a fund of a billion dollars for birdseed for stricken France. It's got to be for stricken France somehow or other. They wouldn't let us rebuild their cathedrals or put Hearst memorial windows in their art galleries, but we'll make them take our money yet. With a fund of a billion dollars we can again till the rich soil of France. We can start every peasant and farmer to raising birdseed. There are thousands of German canaries that have no birdseed. What would be finer than that the French people should raise the birdseed for them? We could show pictures of the French and Germans once more shaking hands in amity across the bloody chasm."

IN EVERY HOME.

"But a billion dollars would raise an awful lot of birdseed," remarked Steve.

"I know it," said Dr. Dub, "but think of the principle of the thing. Here's another idea: I don't think there's a single ostrich in France. With a billion dollars we could put an ostrich in every home. Every French woman is a milliner by nature. Here would be the material at hand to trim their own hats. The man could use the ostrich for power and an ostrich egg would give the family its meals for three days."

"Maybe the ostriches could be trained to eat the birdseed," suggested the little joker, "and the farmers could raise both."

Herr von Jimson reported here that he had wired to the Big Noise in New York that something had to be done and asking for suggestions or instructions.

"What answer did you get?" asked Bar Guyem, plaintively.

"Only this," responded the chairman, showing a scrap of yellow paper, on which were these words:

"Tell them that I don't own any of the Wurst papers. They are controlled by a syndicate led by Billy Sunday. Am standing from under. Do as you like; but raise something. And don't fake any more speeches. Say, that was the worst blow I ever got."

"Didn't I tell you," interrupted Dr. Dub. "We'll raise the flag and a billion dollars—for birdseed for stricken France. It won't cost us a cent."

"For stricken France," weeped Bar Guyem, as if in echo.

Watch the front page stuff.

P. S. He was not born in Stuttgart. And nobody ever said he was. He lived there.



The meeting of the Wurst editors.

WILL SEND GREETING.

Former Councilman, Now in France, to Get Message From Old Grand Jury Friends.

Former City Councilman T. L. O'Brien, now in the office of the base censor with the American forces in France, is to receive a joint greeting from members of the 1913 grand jury, of which he was one, penned by Edwin Strasburg. This was decided upon at the annual banquet of the 1913 grand jury members at the Avis Hotel in Pomona last week. It was the first time in six years that Mr. O'Brien had been absent.

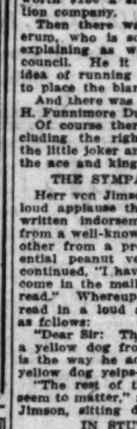
Mrs. O'Brien is rejoicing over the fact that she knows where her husband is for the first time since October 18, 1917, when he left New York on the transport with the One Hundred and Seventeenth Regiment of Engineers. Though frequent letters came to her, locations were never given before. Mr. O'Brien writes of having had many interesting experiences, sometimes being billeted in the homes of one of the natives, and again living in a dugout many feet under ground under a large three-story building which had been shelled and abandoned.

MAY MAKE NEW KIND OF FREIGHT CAR HERE.

J. F. Busey, Jr., No. 235 North Gage street, inventor of the Busey convertible freight car, has taken up with the Los Angeles Chamber of Commerce the subject of procuring Federal contracts for the construction here of his new convertible merchandise and cattle car.

The inventor has presented his plans and specifications for such an instantly-convertible freight car as a gift to the government through Railway Director-General McAdoo. The sides of this new convertible car are made in sections of shutters, somewhat like window shutters, to be opened or closed as desired. The company plans to employ several hundred men.

Schools and Colleges



SPECIAL MILITARY INSTRUCTION
July 1--Sep. 1

The San Diego Army and Navy Academy offers regular academic work in its annual summer session and a special military course under its commandant, Col. J. M. T. Partello, U.S.A.

This summer session will be a happy combination of work and play with all the enjoyment of salt water sports. The charge is $100 for the entire session. Address CAPT. THOS. A. DAVIS, Pacific Beach, California.

Castilleja School for Girls
Accredited by colleges East and West. Grammar and Primary Departments. Extensive grounds. Out-of-door study and recitations. Physical training. Sleeping porch. Domestic Science. Fall term opens September 30. Illustrated book of information. Principal, Mary L. Lockey, A.B.
Palo Alto, California

Drek-he-he-hex Co-ax Co-ax Drek-he-he-hex Co-ax Co-ax
Wo-up Wo-up Parabalon
Yale, Yale, Yale School!!
2567-2569 W. UNION AVE., LOS ANGELES, CAL.
SEND FOR ILLUSTRATED CAT. & FERRIS WILSHIRE BASS
Summer Session Camp.

HOLLMAN Business Colleges
Realty Board Bldg., 621 S. Spring St. 72822; Mdwy. 2162. Send for Catalog.

YOUNGSTERS ENJOY MONSTER PICNIC.

"UNCLE MOSE" LOWENSTINE IS HOST TO THOUSANDS AT SOUTH PARK.

The battle cry of freedom called all Broadway to doors and windows yesterday morning. It was the kiddie's battle cry of summer freedom, as thousands and thousands of the yelling youngsters, packed in huge trucks, sped through the street on their way to "Uncle Mose" Lowenstine's treat—a monster picnic at South Park.

The younger set of East Side society was invited, and came joyously. There were sons and daughters of Italy, Mexico, Japan, Greece and China all happy together. Good things to eat were loaded in great cartsful. The first cry after the watermelons were unloaded was "Come on in—the juice is fine." And most of them were soon up to their ears in the fruit.

All nations joined in games and races and contests, and prizes were given for spectacular, comical and skillful feats. "Unc Mose," famous giver of good times for poor kiddies, was aided by Dr. Heward L. Moffatt in giving the young ones a vacation send-off.

One hundred auto trucks, donated by business firms, carried the 10,000 children, the 1000 cakes, the 200 gallons of ice cream and the other good things to eat out to South Park. The same machines brought the same load back—except that only a few traces of the cakes, etc., were visible on the return trip.

It took the youngsters four hours to eat, and they made a good job of it. After the games, Glen MacWilliams distributed the prizes.

WILL INVESTIGATE.

Two Men and a Woman Are Held at Central Station on Charge of Suspicion of Robbery.

Two men and a woman, giving the names of George O'Brien, John Cheatham and Fay Sherwood, were arrested by Central Station detectives yesterday and held on the charge of suspicion of robbery.

One of the officers working on the case, admitted the police, wanted to investigate the prisoners' possible connection with the hold-up a few days ago of J. W. Costello, manager of the Pacific Baking Company, but declared so far the police have no definite clews or suspicions that the trio had any hand in the robbery. Other charges may be made against the prisoners, the officers say.

APPROPRIATION MAY BE CUT; WAR TIME.

[LOCAL CORRESPONDENCE.]

VISALIA, June 22.—Serious consideration is to be given, according to an unofficial statement, by members of the Board of Supervisors to a petition from the Tulare County Grange organization, in which they ask that no further funds be appropriated for the work of the Tulare County Board of Trade during the period of the war.

In the past this fund has approximated $10,000 annually, and the grangers have taken the position that further expenditures of this size will not be in keeping with the spirit of wartime economy.

4 ROOM OUTFITS

Complete as Follows

for the KITCHEN
Eclipse Cabinet Gas Range, value $38.75.
—The range with a fresh air ventilated oven.
Kitchen Table.

for the DINING ROOM
Fumed Oak Extension Table.
—6 ft. by 45 inches.
Four Solid Fumed Oak Chairs.
—With genuine leather slip seats.

for the LIVING ROOM
Large size genuine Fumed Oak Library Table.
Three different designs Fumed Oak Rockers.
—With genuine leather slip seats.
Fumed Oak Tabourette.

for the BED ROOM
2-inch Continuous Post, Full Size Iron Bed.
All-Steel Link Fiber Spring.
40-lb. Layer Felt Mattress.
Ivory or Fumed Oak Dresser.
Ivory or Fumed Oak Chair or Rocker.

$167.50
$15 Down and $15 a Month

The Store for Nationally Advertised Goods, and
Dependable Furniture

DISTRIBUTORS OF
Herrick Refrigerators
Dry Air Circulation.
Eclipse Gas Ranges
Fresh Air Ventilated Oven.
Hoosier Kitchen Cabinet
Saves Time, Steps and Worry.
Brunswick Phonograph
Plays all Records.
Columbia Grafonolas and Records.
And many other exclusive lines of household Necessities

LYON McKINNEY SMITH CO.
737-741 SOUTH HILL



$19.50

Special for A Few More Days Only!

A Hand-Tailored, Made-to-your-measure

GUARANTEED WOOLEN SUIT for $19.50
WITH EXTRA PANTS FREE

We are able to continue this extra special offer for a few days. Think of buying a guaranteed woolen, hand-tailored, made-to-yourmeasure suit these days for $19.50—WITH EXTRA PANTS FREE. You know, and every other reasonable man knows, that regular tailoring prices are almost DOUBLE today what they were a year ago. You can readily understand that this $19.50 price is an extra special offer, made for advertising purposes, and cannot be continued long. These are

Our Former $27.50, $30 and $35 Suits

But we are forced to limit the sale of these suits at this price—ONLY ONE TO A CUSTOMER. These are new summer colorings, fabrics that will measure up to everything that we claim for them—and everything that you expect. Be sure to clip the coupon at the right and bring it with you when you come. Don't wait another day—or you may be too late. Cleaning and pressing free for one year. Open daily until 6:00 p.m. Saturday until 9 p.m. Remember the place—321 West 3d St., 3rd Floor.

We Positively GUARANTEE that your suit will be entirely satisfactory upon delivery—or we will give you every penny of your money back without question or argument. Our hundreds of patrons will tell you that a STEWART suit is a satisfactory suit—always.

CLIP THIS COUPON

PANTS FREE

This coupon and $19.50, when presented at the shop of STEWART THE SQUARE TAILOR, is good for a three-piece guaranteed woolen suit and an extra pair of pants (of the same material as your suit, or different, if you wish.) Don't forget to bring this coupon.

STEWART
THE SQUARE TAILOR
THIRD FLOOR, EXCHANGE BUILDING,
ENTRANCE 321 W. 3D ST., BET. HILL & BDWAY

$10 WATCHES MONTGOMERY-BROS. Jewelers 4th and Broadway

Read the BIG COMPLETE RENTAL LIST in The Times—it contains hundreds of EXCLUSIVE advertisements in addition to all those printed in the other five Los Angeles newspapers.

AUCTION



For complete information in regard to above auto please or write

Rhoades & Rhoades

19 Pure Bred Registered Holstein Cattle 19
At our dairy 1½ miles southwest of
Corcorcan, Tulare County
Tuesday, June 25th, at 10 a.m.
Included are 12 HIGHCLASS YOUNG BULLS, bred along the best producing strains of the breed. Also 7 head of exceptionally well bred females. TERMS CASH.
W. H. GINN & SON, Owners.

15 Fine Dairy Cows—Holstein Bull
At my dairy on the corner of 70th and Alameda Sts.
Los Angeles
Wednesday, June 26th, at 10 a.m.
On account of being drafted and leaving Friday I must sell this fine herd. They are an extra good herd. EASY TERMS: $100 and under cash, over $100, one-third cash, balance in 12 monthly payments with approved note and 8% interest. Liberal discount for cash.
S. MORGAN, Owner.

24 High Class Dairy Cows 24
6 Work Mules 6
On the J. L. Burton ranch, ½ mile north of
Moody Station
On the Santa Ana electric line, 1 mile south and 2 miles east of Artesia.
Saturday, June 29th, at 10 a.m.
A good even bunch, nearly all Holstein's, many springers, and several now fresh. Also 6 good work mules, young and weights from 1050 to 1400 lbs. Same easy terms as above.
A. S. BOOTH, Owner.

150 Head of Fine Jersey Cows and Heifers 150
7 Pure Bred Jersey Bulls
35 Pure Bred Jerseys 35
Tuberculin Tested.
On the B. & F. ranch, ¾ mile west of
Baldwin Park
Monday, July 1st, at 9 a.m.
This is the big Jersey sale of the year. There are 100 milkers in the herd and 40 yearling and short 2-year-old heifers. Remember these cows and heifers were all raised on this ranch and sired by pure bred sires. Same easy terms as above.
B. & F. RANCH CO., Owners.

45 Choice Holstein Cows and Heifers 45
Holstein Bull
Tuberculin Tested.
At my dairy located on South Park Avenue and the Redondo-Gardena electric line, ½ mile east of Main St.
South Los Angeles
An extra good herd. Same easy terms as above.
JOHN BEDEGAM, Owner.

100 Head of Pure Bred Registered Jerseys 100
Complete Dispersal Sale
Of the famous Locke herd of registered Jerseys.
Lockeford
Saturday, July 6th, at 9 a.m.
Write for catalog of this wonderful herd.



EXPERT
LIVE STOCK AUCTIONEERS
Col. Ben A. Rhoades
and Harold B. Rhoades,
AUCTIONEERS



RECEIVER'S AUCTION SALE

Notice is hereby given that the undersigned, Wm. H. Moore, Jr., Receiver in Bankruptcy of the estate of William P. Manuel, Bankrupt, under and pursuant to an Order of the Bankruptcy Court, will, on

MONDAY, the 24th day of JUNE, 1918

Beginning at 10 A. M.
sell all personal property of said estate situated and connected with the manufacturing establishment known as the EVER RIGID AUTO WINDOW MFG. CO., at 1017-1019 South Figueroa St., Los Angeles, California, at public auction, to the highest and best bidder or bidders therefor.

Said property consists principally of:

Machinery	Shafting
Motors	Office Furniture
Belting	Materials & Supplies, as
Lathes	Large quantity of
Band Saws	Rough & Polished Brass
Planers and Moulders	Crucible Steel
Shapers	Cold Rolled Steel
Drills and Presses	Black Sheet Iron

The foregoing property, together with all right, title and interest of said bankrupt in the patents covering "Avrigid Window Curtains" will first be offered as a whole and then in separate lots, the most advantageous bid or bids to the estate will prevail.

Terms of Sale:—A cash deposit of ten per cent. (10%) will be required on all bids, balance on award and delivery. Right reserved to reject any and all bids without assigning any reason therefor.

The establishment will be open for inspection all day June 23rd, 1918.

WM. H. MOORE, JR., RECEIVER.

AUCTION!

The Entire Stock of

ALLEN-HARBESON CO.

Interior Decorators.

806 WEST 7th STREET
Between Flower and Figueroa Sts.

WEDNESDAY AND THURSDAY

June 26 and 27
At 10 A. M. and 2:30 P. M.

Consisting of the highest grades of furniture including sofas, chairs, rockers, desks, beds, stools, benches, cabinets in antique oak, mahogany and walnut, reproductions of all periods, floor and table lamps in brass and mahogany, 500 pieces of draperies and fabrics. Sale positive and without reserve as they are retiring from business. Everything must be removed by June 29.

Thos. B. Clark, Auctioneer.

AUCTION
MONDAY—10 A. M. 3638 LA SALLE AVE.
Take Car Marked 29th St. to La Salle Ave.
Nice, Clean Furnishings, 5-Room Bungalow

Fumed oak library table, leather bed davenport, golden oak pedestal dining table, 6 slip-seat chairs to match, 1 smoking stand, 9x12 Axminster, velvet and Brussels rugs, fumed oak auto seat rockers, oak desk, serving table, pedestal, set of silverware, 2-in. post iron bed, springs and mattresses, crib, electric lamp, set of dishes, lace curtains, kitchen tables and chairs, bany buggy, utensils, high oven white enamel gas range, etc., etc.; 6 Brown Leghorn chickens.
REED & HAMMOND, Auctioneers.

AUCTION
MONDAY—2 P. M.
1540 SUNSET BLVD.
Any Hollywood Car to Door.

The contents of 5 rooms, all new a short time ago. Consisting of leather seat fumed oak rockers, leather upholstered parlor suite, oak dining set, large and small rugs, white enamel and brass beds, all beddings and bed linens, oak dressers, oak bedroom chair and rocker, a fine new gas range, aluminum cooking utensils; the above goods have been used only three months.
REED & HAMMOND, Auctioneers.

AUCTION
TUESDAY—10 A. M.
The fine Furnishings of Carmichael et al. Home, also Other Nice Furnishings sent to us to be sold in this sale.

Will all sell at our spacious Auction Rooms, 1053-55 S. MAIN ST.
88-note mahogany case player piano, Mahogany and oak center and library tables, Circassian walnut tables, chairs and desk, Circassian davenport, Stickley and mahogany bookcases, fine Chinese screen and cabinet, electric lamps, Oriental and Navajo rugs, piano lamp, Paisley shawl, 2-piece mahogany and leather parlor set, tapestry settee, tapestry rockers, fine selection of rockers and chairs, "William and Mary" dining set, complete, of Early English finish, Jacobean chairs and library table; (complete dining set of mahogany;) antique set of dishes, mirrors, linens, Circassian bedroom set, complete set of tea tables, golden oak, ivory and mahogany bedroom furniture, mahogany tables and rockers, Duofold bed davenport, heavy post iron beds, brass beds, steel springs, mattresses, bedding, silverware, cut glass, bric-a-brac, dishes, pictures, mirrors, portieres, fumed oak dining table and chairs, large and small rugs of Axminster, Brussels, Velvet and Wilton carpets, linoleum, gas ranges, refrigerators, lawn mower, electric vacuum cleaner, electric blood circulator, parlor furniture, kitchen safe, utensils, etc. An Exceptionally Nice Selection of Good Household Furnishings.
Lunch at Noon.
REED & HAMMOND, Aucts.

AUCTION
Grand Auction Sale,
WEDNESDAY, JUNE 26, 10 A. M.
1470 WEST ADAMS ST.
One-half Block West of Vermont Ave.

Chickering upright piano, child's desk, Chippendale style, mahogany piano lamp, Chinese bronze vase, Japanese silk screen, mahogany pedestal table, Vernis Martin cabinet, lacquered card table, antique mahogany chairs and rockers, fine paintings and engravings, bric-a-brac, mahogany dining table and 12 chairs, mahogany buffet, fine silver, china, cut glass, Spanish leather settee, silk velour portieres, Keiva Bokhara rug, 9x11 ft.; Shiraz, 6x11 ft.; Mosul, 11x15 ft.; Mahal, 12x18 ft.; Mejes, 12x17 ft.; Indian rug, 11x13 ft.; ten small Orientals of Cabistans, Shirvan, Baluchistan, Kuhdistan and Kesak; mahogany bookcase, 100 vol. books; melodion desk; 3 fine gold mirrors, jardinieres, billiard table, balls and cues; (complete bedroom sets of Circassian walnut and white enamel;) five 9x12 domestic rugs, lot of Oriental drapes; linens, bedding, set of French tapestries, contents of den, consisting of Indian baskets blankets, serapes, curios, old spinning wheel, mahogany clock, plants, kitchenware, etc., etc.
Massive Sale Elegant Furniture and Rugs. Lunch Served.
REED & HAMMOND, Aucts.

AUCTION
THURSDAY, 10 A. M.

All-day Auction Sale of Extra Nice, Staple Furniture, Rugs, etc.
Will all sell this day at our large salesrooms,
1053-55 So. Main St.

This is a large sale, and consists of the furnishings of large Ocean Park home, with other furniture, etc.
Nice Furniture and Rugs, Nearly New. Lunch at Noon.
REED & HAMMOND, Aucts.

AUCTION!
LOUVRE CAFE
Monday, June 24, 2 P.M.
At 308 South Spring St.
Entire Furnishings of the Louvre Cafe.

CONSISTING OF: 1 Chickering parlor grand piano, 350 Vienna chairs, 100 tables, mirrors, cash register, desks, lockers, electric fans, 3 H.P. motor, complete refrigerating plant, steam radiator, steam table, range, refrigerator, coffee urn, meat blocks, sinks, toilets, copper, steel and aluminum cooking utensils, dish washers, glassware, silverware, dishes, stock pots, battleship linoleum, electric lights and chandeliers, groceries, safe, also a lot of decorations, and many other items too numerous to mention.

The above will be offered as a whole or in parts.

Main 3114. J. J. SUGARMAN, Auctioneer.
F4810. Office: 335 South Los Angeles Street.

AUCTION!
Friday, June 28, 10 A.M.
At 330½ South Spring St.
Entire Furniture and Furnishings of the
Haddon Hall Hotel

Consisting of: 40 dressers, 150 assorted chairs and rockers, rugs, carpets, hall and stair carpet, beds, springs, mattresses, center tables, library tables, wardrobes, sheets, spreads, pillow cases, pillows, blankets, curtains, slop jars, cuspidors, square piano, pool table, roll top desk, 2 flat top desks, office, gas range, refrigerators, dishes, bowls and pitchers, and many other articles too numerous to mention.

F4810. J. J. SUGARMAN, Auctioneer.
Main 3114. Office: 335 South Los Angeles.

AUCTION No. 1

Extra Large Clean and Staple Stock of a
GROCERY
S. W. KOHN, The Reliable Auctioneer,
Sells Monday, June 24th, 10 A.M.
No. 6000 York Blvd., Corner Aldama St., Los Angeles.

Take Garvanza-York Boulevard car. Consisting of peas, beans, corn, soaps and powders, olives, olive and salad oils, sardines, coffees, catsups, teas, soups, matches, salmon, cocoas, spices, H. O., Kellogg's, Toasties, fruit jars, rings, notions, tobaccos, scissors, handkerchiefs, Heinz 57 varieties, syrups, tomatoes, paper, bags, twine, etc.

AUCTION No. 2
Brand new outfit of an up-to-date
Butcher Shop and Meat Market,
Comprising butcher ice boxes, Standard computing scales, delicatessen, refrigerator, cash register, meat blocks, nickel meat hooks, etc.
S. W. KOHN, The Reliable Auctioneer,
Sells Wednesday, June 26, 1 P.M.
No. 1520 West 10th St. near Valencia St., Los Angeles.

AUCTION No. 3
Brand New, Clean and Staple Stock of
GROCERIES
S. W. KOHN, The Reliable Auctioneer,
Sells Friday, June 28th, 10 A.M.
No. 182-184 South Western Ave., near W. 2nd St., Los Angeles.

Stock consists of salmons, sardines, olives, olive oils, Crisco, soaps and powders, coffees, teas, spices, jams, preserves, Heinz 57 varieties, catsups, pickles, honey, peas, beans, raisins, corn, Kellogg's, H. O., Toasties, paper, bags, twine, tomatoes, syrups, Hydro-Pura, Gold Dust, and many other things found in a first-class grocery. A complete set of
Meat Market, Butchers and Grocery FIXTURES.
Will be Sold at 1 P.M. Sharp.

One Mission finish, butcher ice house, Hobart electric meat grinder, 2 French beveled glass meat display showcases, National cash register, 2 meat blocks, nickel meat racks, fancy mission overhead works, glass front butter ice box, platform, Dayton and Standard computing scales, complete office, 3 new awnings, 17 hand-painted display showcases, cigar, bread and cake showcases, counters with glass drawers, coffee mill, show tables, jars, scoops, etc.; 1 complete set of mission finished shelving with electric lights to match. All to be sold without any limit or reserve to the highest bidder for CASH.
NOTICE—This is the finest set of fixtures sold in some time.
Auctioneer's Office, 1607 S. Main St. Phones Main 2655; Home 21697.

AUCTION
Monday, June 24, 10:00 A. M.
856 So. Figueroa St.

Extraordinary fine furnishings of 10-room home. Living, dining, breakfast and bedroom furniture in genuine leather tapestry, Stickley fumed oak and white enamel. Elegant rugs.
GEORGE T. PARKER, Auctioneer.

AUCTION

MR. BYRENS'S SAN FRANCISCO COLLECTION OF

Valuable and Rare Paintings

and Some Very Choice Oriental Rugs and Italian Marble Statues

Have been brought here to be sold at auction

Tuesday, June 25th, 11 a.m.
801 S. Hill St., Cor. 8th St.

As Mr. Byrens has been drafted all his collection must positively be sold out prior to his departure.
As time is the essence of the sale hence the price will be no object.

In this collection will be seen canvasses of famous masters — viz.:

Daubigny, Millet, F. Francis Murphy, Jas. Hart, Monticello, Emil Van Marcke, Chas. Jacques, Wm. Keith, Carot, Diaz, Geo. Innes, A. H. Wyant, Blakelock, Adolph Schreyer, Bruce Crane, Chaz, Ziem, Thos. Cole, Wm. M. Chase, E. Berne, Bellecour, P. F. Clays, etc., etc.

It is hardly necessary for us to emphasize the importance of this sale to the ART LOVERS—suffice that the occasion is without a parallel, and it pays to be on the qui-vive.

Collection will be on Exhibition All Day Monday — and remember, sale takes place TUESDAY, 11 o'clock, sharp

STROUSE & HULL, Auctioneers.
325 Story Bldg. Main 5274, 62705

PUBLIC SALE

THURSDAY, JUNE 27TH, 1918—COMMENCING AT 10 o'CLOCK A.M.

We will sell at public auction to the highest bidder, on the Louis Wilhelm Ranch, 4 miles west of Hemet, just off the State Highway boulevard, and near what is called the "4-mile Place", 12 miles east of Perris, the following described property:

143 HEAD OF LIVE STOCK 143.

15 Head of Mules and Horses 15—Consisting of: 7 head of good young Mules, ranging in age from 2 to 5 years. 4 head of good Horses, ranging in age from 5 to 8 years old. A splendid bunch of good young animals.

120 Head of Cattle—120. Consisting of 10 head of choice milch cows, some with calves by side, others to freshen soon. 35 head of young cows, some with calf at foot, others to freshen in from 6 to 8 weeks, some "wet" heifery cows. 20 head of 2-year-old heifers, some will freshen in the fall. 10 head of yearling heifers and steers. 12 head of "Butcher Cattle," fat Steers and Heifers. 27 head of good heavy "Veal Calves," running with "Dams." will be sold separately, splendid opportunity to buy your "Veal Calves." Possibly 10 head good feeding shoats. Good Free Lunch at Noon.

TERMS OF SALE—All sums of $100 or under that amount to be cash; on sums over $100, one-third cash balance cash or six months' time, by giving a note, bearing 8 per cent. from date, that your "home bank" will cash; 2 per cent discount for cash, on credit sums. NO property to be removed from premises until settled for. All of the above described cattle are young and out of the very best of Dairy Herds, MOST OF WHICH are HOLSTEINS. This will be a SPLENDID OPPORTUNITY to buy good young cattle, that are little thin flesh, at your own price. Come!

COL. W. C. LOOKINGBILL, Auct., formerly of Iowa, now of Riverside, Cal.
R. H. Williamson, Clerk. A. L. Whilhelm and Lookingbill, Owners.

AUCTION!
Monday, June 24, 10 A.M.
150 North Main St.

Big stock of new and second-hand furniture, consisting of dining tables, 300 chairs and rockers, center tables, 40 beds, Simmons steel beds, 24 new diamond springs, new mattresses, sanitary couches, dressers, triple-plate mirror, 2 dozen new boys' wagons, new Perfection heaters, lot of new stovepipe and elbows, fireless cooker, 1000 pieces of restaurant dishes, urns and other miscellaneous ware. Big, fast sale. Be on time.
H. B. NASH, Auctioneer.

AUCTION
Extraordinary. Very Fine and Nearly New Furniture
(6 Rooms)
Wednesday, June 26, 9:30 a.m.
1629 West 52nd Street.
Take W. 54th St. Car to Denker Ave.

Elegant Circassian walnut bedroom furniture, clean mattress, springs, dressers, oak and other rockers, curtains, draperies, leather davenport, pictures, drop-head sewing machine, library table, good 9x12 and other rugs; pedestal dining table and 6 chairs to match; large amount of fancy dishes and glassware, other dishes, fine aluminum ware, kitchenware, new Eclipse gas range, Victor vapor heater, refrigerator, lawn mower, garden tools. Lot other goods. This will be a good sale. Owner going East.
STROUSE & HULL, Auctioneers.

AUCTION
Furniture 28-Room Apartment.
By piece to satisfy mortgage.
Thursday, June 27, 9:30 A.M.
734 Stanford Avenue.
Everything for Housekeeping.
STROUSE & HULL, Aucrs.
Main 5274, 62705.

AUCTION
J. J. SUGARMAN AUCTION & COMMISSION HOUSE.
335 South Los Angeles St.
F4810. Main 3114

AUCTION
Tomorrow—1440 N. Spring—2 P.M.
Home Restaurant. National cash register, Garland high oven range, 2 ice refrigerators, 21 stools, Pathe graphophone, clock, tables, chairs, linoleum, cigar case, dishes and many other articles.
W. S. Grady, Auctioneer. West 2024

B. F. SHANE
"The White Auctioneer." Will obtain the best results from the sale of your merchandise and real estate.
Highest commercial references.
616 Trust and Savings Building.
Broadway 978 —Phones— 60817

THOS. B. CLARK
General Auctioneer and Importer of Antique Furniture
MOVED TO
911-913
South Hill St.
F1097. Main 1097.

AUCTION
Buy for cash or sell on commission, furniture, household, groceries, hardware, dry goods and all kinds of fixtures.
Business Strictly Confidential.
20048; South 6218.
1218-1220 S. Main St.
GEO. J. BLANK, Auctioneer.

DIES OF WOUNDS.

Corp. Christensen of Tustin Victim of Enemy — Member of Marine Corps.

[LOCAL CORRESPONDENCE.]

SANTA ANA, June 22.—Today's casualty list brought the news to Mr. and Mrs. H. P. Christensen of Holt avenue, Tustin, that their son, Corp. George G. Christensen, had died from wounds received in action while fighting with the United States Marine Corps in France. The young man would have been 25 years old on July 20, and had served in the Marine Corps nearly six years. As far as known, he is the first Orange-county man to make the big sacrifice in actual combat with the Hun in France.

Corp. Christensen grew up in Tustin, where he attended school and later learned the blacksmith trade.

Two days after the United States declared war on Germany, the young man returned to the colors, on April 3, 1917, and until October 15, last year, was on recruiting duty in Los Angeles. He also was in Phoenix for a short time on recruiting duty.

Early this year he was ordered east to Quantico, Va., and in February sailed for France. A week ago Mrs. Christensen received a Mother's Day letter from him, telling her not to worry as he was all right. He wrote he had never met his brother, Norman E. Christensen, who was also with the marines in France, as the exchange of letters had showed the brothers were drifting farther apart. Corp. Christensen was a member of the Ninety-sixth Company, Fifth Regiment, Second Battalion of Marines, with the American Expeditionary Forces.

Besides the brother also in France, Corp. Christensen has a brother, Bryan, who has just registered for the draft, and Harold, aged 5. A sister, Miss Madeline Christensen, is in training as a nurse at the Pacific Hospital, Los Angeles. Four cousins, sons of J. F. Johnson of Santa Ana, are in the service. He is also related to Mrs. Percy Wilson of Balboa and Mrs. T. C. Natland of Garden Grove.

WILL CAMPAIGN FOR WOMEN'S HOSPITALS.

CITY COUNCIL OF DEFENSE TO BEGIN ACTIVE CANVASS FOR SUBSCRIPTIONS TOMORROW.

Under the direction of Mrs. J. T. Anderson, 5000 members of the Women's City Council of Defense will commence an active canvass of the city tomorrow to help raise $50,000 for the benefit of the American Women's Hospitals.

The campaign for this money was formally launched with a war banquet at the Alexandria Hotel Friday night. Yesterday the organization plans were perfected, at a conference held in the campaign headquarters in the Citizens' National Bank Building.

Before the drive was really launched, Dr. Etta Gray, California State chairman of the Hospitals Association, and president of the Medical Women's National Association, stated that $6000 has already been pledged in Long Beach. Other cities near Los Angeles have been organized, and active solicitation will begin tomorrow morning.

"The American Women's Hospitals has the indorsement of the American Red Cross, Surgeon-General Gorgas, Los Angeles County Medical Society and the War Donations Board of Los Angeles County Council of Defense," said Dr. Grey yesterday. "We purpose to work under the Red Cross, and act as a supplement to that fine organization. There is work for us to do, and every medical woman in America is behind this organization's ambitions."

Two 100 per cent. benefit entertainments were given last night for the fund. At the Majestic Theater the Eagles were in charge, with an excellent programme. At the Walker Theater the Woodmen presented a programme, featuring Marvell, the magician. The entire proceeds go to the American Women's Hospitals.

Every day during this week there will be a noon day luncheon at Christopher's. Each day there will be a speaker who has been in France. The work which the women's hospitals have done and can do in Europe will be detailed, and descriptions of German atrocities will be given.

OUR FLYERS START A HOT TIME IN HUNLAND.

[BY ATLANTIC CABLE AND A. P.]

PARIS, June 21.—According to La Liberte, American aviators last Sunday night carried out an aerial raid into German territory.

Eight Americans bombed the Matz-Sablons Railway and started a large fire.

BOYS WILL BE GRAPE PICKERS

Working Reserve Camps Chance to Earn Money

Standard Wages will be Paid and Comforts Provided

Y.M.C.A. Organizations Have Supervision.

The Young Men's Christian Association organizations of Fresno, Tulare and Kings counties will conduct a boys' working reserve camp in the San Joaquin Valley during the present summer vacation. The purpose of the camp will be to keep the boys of school age help'g to harvest the grapes, as the grape growers are expecting a shortage of help. The location of the camps will be in the heart of the country's finest raisin grape section. The boys will be entirely picking and handling grapes.

Camps will be located in the most part on public school grounds, each camp having a capacity of about fifty to 100 boys. The camps will commence about August 1 and continue until September 15, if weather conditions permit. In all probability, the work will commence a few weeks after the fall term of school commences, but arrangements have been made so that those boys who are working will be allowed to finish school late. In some cases the camp teachers will go along to help supervise the work.

The national boys' working reserve has officially designated the Y.M.C.A. as the supervising agency of all groups of boys in the reserve. A supervisor will be sent out from the Y.M.C.A. to every camp, who will look after the welfare of the lads. He will be assisted by the secretary of the Y.M.C.A. in the county in which they are working. The camp will be governed on a semi-military organization and the boys will co-operate with the supervisor in the camp government.

Standard wages will be paid to all workers. Piece rate work will be paid at 2 1-4 cents per tray, the boys averaging about twenty-one trays per hour. Boys who are willing to work by the hour will be given the opportunity to use this opportunity to earn money, as well as help the government, can make at least $4 per day, it is stated. Those working by the hour will be given the same wage per hour. The transportation will be furnished by automobile, a round trip costing about $7. A meal ticket will be given to each person about $1 a day. The camp's supervisor will be in charge of the military department will be governed entirely by the same discipline as will look after all of the boys' money, put it in the bank for them and give them a draft for the amount upon their leaving the camp.

CONDITIONS OF WORK.

Here are the conditions under which the boys will have to work, and which they must work:

(a.) Must be of Boys' Working Reserve age, 16 years inclusive.

(b.) Must have signed up with the Working Reserve agreeing to work for the Y.M.C.A. regulations, which is as follows:

"I hereby tender my services as a farm helper and agree to go where I am sent, to do what I am told, and to abide by the regulations of the camp; and if health permits, to remain till released by my instructors. I agree not to strike in any form while engaged in this work. I desire to serve my country and my employer to the best of my ability and to conduct myself in spirit, mind and body."

THE EQUIPMENT.

The necessary equipment each boy should take on the trip is as follows:

(1.) Bedding—two heavy blankets and one quilt or comfort; a ticking three by six feet with a slit for filling with straw.

(2.) Clothing—one suit to wear on the trip and one to wear out your clothes. Bring along a second pair of shoes, as doubling up on footwear is necessary on occasions. Bring all your clothing in a suitcase, which you can check.

(3.) Miscellaneous—toothbrush, comb, razor, etc. Avoid carrying musical instruments, books, etc.

(4.) A cheerful disposition and a determination to be a helpful, willing worker for God, humanity and country.

Full information regarding the plan may be had of Boys' Secretary of the Fresno Y.M.C.A., Earle F. Daniel; Tulare county Y.M.C.A. secretary, L. B. Schaeffer, and Kings county Y.M.C.A. secretary [illegible].

"TIZ" FOR FEET

For Tired Feet, Sore Feet, Tender, Aching, Swollen, Calloused Feet and Painful Corns



Just take your shoes off and then put those weary, shoe-crinkled, aching, burning, corn-pestered, bunion-tortured feet of yours in a "Tiz" bath. Your toes will wriggle with joy; they'll look up at you and almost talk and then they'll take another dive in that "Tiz" bath.

When your feet feel like lumps of lead—all tired out—just try "Tiz." It's grand—it's glorious. Your feet will dance with joy. You will find all pain gone from corns, callouses and bunions.

There's nothing like "Tiz." It's the only remedy that draws out all the poisonous exudations which cause your feet and corns to hurt.

Get a 25-cent box of "Tiz" at any drug or department store. Don't wait. Ah! how your feet will thank you! how comfortable you will be!

This Summer.

BOYS WILL BE GRAPE PICKERS.

Working Reserve Camps Give Chance to Earn Money.

Standard Wages will be Paid and Comforts Provided.

Y.M.C.A. Organizations will Have Supervision.

The Young Men's Christian Association organizations of Fresno, Tulare and Kings counties will conduct a boys' working reserve camp in the San Joaquin Valley during the present summer vacation. The purpose of the camp will be to have boys of school age help to harvest the grapes, as the grape growers are expecting a shortage of labor. The location of the camps will be in the heart of the county's greatest raisin grape section. The work will be entirely picking and handling grapes.

Camps will be located for the most part on public school grounds, each camp having a personnel of about fifty to 100 boys. The work will commence about August 15 and continue until September 30, if weather conditions permit. It is probability, the work will continue a few weeks after the fall term of school commences, but arrangements have been made so that those who are working will be admitted to school late. In some cases school teachers will go along to help supervise the work.

The national boys' working reserve has officially designated the Y.M.C.A. as the supervising agency of all groups of boys in the reserve. A supervisor will be sent from the Y.M.C.A. to every camp who will look after the general welfare of the lads. He will be assisted by the secretary of the county in which they are working. The camp will be governed by a semi-military organization and the boys will co-operate with the director in the camp government.

Standard wages will be paid to workers. Piece rate work is expected at 2 1-4 cents per tray, each tray averaging about twenty-two pounds. Boys who are willing to work and to use this opportunity for making money, as well as helping the government, can make at least $3 a day, it is stated. Those working by the hour will be given 30 cents an hour. The transportation will be by automobile, a round trip costing about $7. A mess fund will cost each person about $1 a day. The commissary department will be handled entirely by the camp director, who will look after all of the boys' money, put it in the bank for them and give them a draft for the money upon their leaving the camp.

CONDITIONS OF WORK.

Here are the conditions to which the boys will have to sign in order that they may work:

(a) Must be of United States Boys' Working Reserve, age (16-18, inclusive.)

(b) Must have signed the Boys' Working Reserve agreement and also the Y.M.C.A. requirement, which is as follows:

"I hereby tender my services as farm helper and agree to go where I am sent, to do what I am told, to abide by the regulations of the camp; and if health permits to remain till released by camp directors. I agree not to use tobacco in any form while engaged in this work. I desire to serve my employer to the best of my ability and to improve myself in spirit, mind and body."

THE EQUIPMENT.

The necessary equipment that each boy should take on the trip is as follows:

(1.) Bedding—two heavy sheets and one quilt or equivalent. Ticks three by six feet with straw or excelsior for filling with straw at camp.

(2.) Clothing — this is a good time to wear out your old clothes. Bring along a second best outfit for dolling up on Sunday and special occasions. Bring all extra in a suitcase which you can lock.

(3.) Miscellaneous—toothbrush, comb, razor, instruments of musical torture, bicycle, tennis racket, etc.

(4.) A cheerful disposition and a determination to be a 100 per cent worker for God, humanity and country.

Full information regarding the plan may be had of Neil Leslie, secretary of the Fresno Y.M.C.A. Boys; Earle F. Dexter, secretary Tulare county Y.M.C.A., Lindsay; L. B. Schaeffer, secretary Kings county Y.M.C.A., at Hanford.

FOR FEET

...ore Feet, Tender, Aching ...d Feet and Painful Corns

"Can't beat 'Tiz' for aching, swollen feet. Don't say footsick!"



...then will dance with joy; also you will find all pain gone from corns, bunions and bunions.

There's nothing like "Tiz," it is the only remedy that draws out all the poisonous exudations which cause your feet and cause foot misery.

Get a 25-cent box of "Tiz" at any drug or department store. Don't wait. Ah! how glad your feet will be how comfortable your shoes will feel.

...rom South of Tehachepi's Top—Los Angeles County.

San Diego.

...DGE DEEP FRIENDSHIP.

...n Officials are Honor Guests of San Diego.

...d to Health of Wilson, Also Carranza.

...Ride for Plow, Declare Luncheon Guests.

[BY A TIMES-MIRROR WIRE.]

...DIEGO, June 22.—Pledging ...ed lasting friendship, vowing ...work for joint agricultural ...dustrial development of both ...s and drinking the health ...President Wilson and Presi... ..., prominent Mexican ... just arrived here on a trip ... City, and many leading ... enjoyed an enthusiastic ...cheon here today.

... by the Chamber of Commerce ... honor of Pastor Rouaix, ... of Agriculture and De... to President Carranza's ... who is here at the head of ... to study agricultural ... development, the luncheon ... the first of a series of ... to give the Mexican ... the extensive information ... have come so far to seek. ... at this luncheon re... to the boundary between the ... States and Mexico as only ... line" and spoke re... of the similar conditions, ... and requirements of ... Particular emphasis ... upon almost identical ... of California and ... and the fact that ... of one spells the de... of the other.

CHEER GRAJEDA.

...ting that is accomplished ... progress of San Diego is ... by us with the same en... as if it had been accom... Lower California," de... Luis Grajeda, personal ... of Gov. Esteban ... Lower California, amid ...ering.

...Rouaix and his party ... conducting extensive in... of all lands in Northern ... with a view to obtaining a ... of full technical report for ... to be used in the ... development of these vast ... Speaking at the luncheon, ... G. Vasquez, Mexican ... San Diego, declared that ... war is at an end, America ... will be able to join ... in mutual de... He expressed the wish ... may soon come in Amer... the flames for which this ... is fighting.

TRIP TO LOS ANGELES.

...Mexican officials will be ... a tours of inspection of this ... on Monday, Tuesday and ... From San Diego they ... Los Angeles, San Pedro ... San Francisco to continue ... investigations.

Mexico, the visitors said, has dropped the rifle for the plow and is preparing for the development of the nation along lines never before attempted. It is now their purpose, they say, to make millions of acres of idle land available for development under systematic government direction.

With Secretary Rouaix are Salvador Coacano, director of forestry, game and fishing; Joseph Dunvalon, director of agriculture; Ignacio Lopez Bancalari, director of irrigation service; Rafael L. B. de Los Rios, secretary to the minister, and Federico F. Cardenos, interpreter for the minister. There are also several engineers in the party.

SALVAGE BUILDING GIFT OF MRS. ORR.

GOVERNOR AND OTHERS SPEAK AT FORMAL TRANSFER TO RED CROSS.

[LOCAL CORRESPONDENCE.]

ALHAMBRA, June 22.—Addressing a gathering of 4000 people here tonight Gov. Stephens made a stirring, patriotic plea for vigorous support of the government's war programme and called upon all the citizens of this section to get in and do their part in the winning of the war, as the one all-important duty now confronting the people of the nation. He spoke for forty-five minutes and was given careful attention by the big crowd, many of his vigorous periods being roundly cheered.

The particular occasion of his coming here was the formal opening of the new home for the salvage department of the Alhambra-San Gabriel chapter of the Red Cross, a handsome little building in bungalow style, erected and equipped by Mrs. William S. Orr of Alhambra and given to the chapter.

The presentation address was made by Judge W. M. Northrup and the building was accepted for the chapter by Judge Frederick Houser, president of the organization.

Musical features were supplied by the Alhambra Band and Mrs. L. J. Selby, Los Angeles contralto, and the military touch was furnished by the Alhambra company of Home Guards, who gave an exhibition drill.

The building and grounds, located in the downtown business section, were illuminated by a profusion of colored electric lights and over all waved a huge American flag from the top of a thirty-five-foot pole.

An afternoon meeting was addressed by Mrs. Otherian Stephens and Mrs. Carlin, Los Angeles Red Cross workers in the salvage department, and the band from the State School for Boys at Whittier supplied the music.

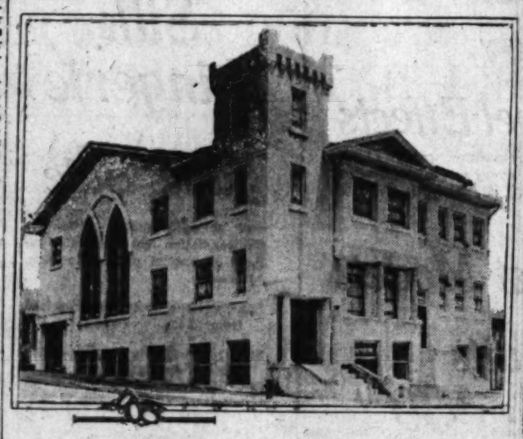
ADMITTED TO HIGH SCHOOL.

[LOCAL CORRESPONDENCE.]

ALHAMBRA, June 21.—Admission Day exercises were held at the Alhambra High School building Friday afternoon, when a class of 111 pupils came in from the grammar schools of the city and was received in due form. Supt. Charles Barber presented the youngsters in a pleasant speech, and in receiving them into the High School Principal Forest V. Routt made the main address of the occasion.

The girls of the incoming class wore a uniform costume of white skirt and middy blouse, the various schools from which they came being designated by neckties of different colors.

Devotional.



First Baptist Church of Santa Monica,
Built at a cost of $22,500, to be dedicated today.

Religious.

BAPTISTS TO DEDICATE CHURCH EDIFICE TODAY.

[LOCAL CORRESPONDENCE.]

SANTA MONICA BEACH, June 22.—With appropriate exercises that will extend throughout the coming week, the First Baptist Church of this city will be dedicated tomorrow, beginning with a morning service at 11 o'clock, when the pastor, Rev. C. Sidney Maddox, to whose untiring efforts his congregation attribute much of their success in building the beautiful new church, will deliver a sermon on "The Price of Victory." The dedicatory sermon will be preached at a service that begins at 2 p.m., tomorrow by Dr. J. Whitcomb Brougher, pastor of Temple Baptist Church, Los Angeles.

Among the prominent Baptist pastors who will take part in the dedicatory service are Rev. John G. Carmichael, of Bethel Baptist Church, Los Angeles, who will lead the devotionals; Dr. George L. White, superintendent of the American Baptist Publication Society, Pacific District, who will offer the dedicatory prayer, and Rev. L. A. Gould, the first pastor of the First Baptist Church here. Tomorrow evening there will be preaching at 8 o'clock by Dr. H. P. Fitch of Tennessee.

The new structure, towards whose completion the pastor and congregation have been arduously working for the last four years, cost $22,500. It is a handsome stucco structure, with beautiful stained glass windows, and is acknowledged as the most modern church building in this city and one of the finest churches in Southern California of this denomination. The dedication is a great event in Baptist circles, more than 3000 invitations having been sent out to members of the denomination in Los Angeles and neighboring cities and a record-breaking throng for an occasion of this sort in this community is expected to grace tomorrow's exercises.

The new place of worship is located at the corner of Lake and Hill streets, with the parsonage immediately adjoining it, where the busy pastor can always be found by his flock.

Included in the dedicatory week are five other services, the first one at 8 p.m. on Monday, which is programmed as community night. The Santa Monica Beach Community Chorus, led by Sam V. Carlisle, will sing, there will be chalk talks by L. E. Dunham, cartoonist, and an address by Mr. Robert White, president of the Santa Monica-Ocean Park Chamber of Commerce. Young peoples' night, Tuesday evening, will be featured by music by young peoples' societies from the First Baptist Church of Los Angeles, to which all other young peoples' societies are invited. Dr. Herbert C. King will preside, and an address on "Loyalty to Christ," will be given by Rev. J. Ross Kitt.

Wednesday will be an evening with the masters of music, both patriotic and classical, with Mrs. Overpeck Price presiding. Thursday evening the pastors of all the local churches and their congregations are invited, with the Rev. A. C. Welch, pastor of the First Methodist Church of Ocean Park, presiding.

Patriotic night, Friday evening, will close the week, with an address by Guy Manners, the eminent British poet and savant, now sojourning in Santa Monica Beach, and with Mayor S. L. Berkley, who is one of the prominent workers in the church, presiding.

Out to Sea.

GAY WITH PENNANTS, WAKULLA LEAVES PORT.

[LOCAL CORRESPONDENCE.]

LOS ANGELES HARBOR, June 22.—The new steamship Wakulla, the second vessel built by the Los Angeles Shipbuilding and Dry Dock Company for the Emergency Fleet Corporation, sailed today on her trial trip after having been in course of construction slightly more than five months since being launched on January 14.

The Wakulla, which was originally christened the Taconia, was turned over to the United States Shipping Board in one week's less time than it took to complete the first ship built there, the Accomac, which left here on June 1 on her maiden voyage.

The Wakulla was out for several hours last night, but returned to her dock later. Leaving at 9 o'clock this morning she passed down the bay gaily decorated with pennants and streamers as well as dozens of navy code signals displayed. A hundred or more whistles and sirens were blown in salute to the craft as she passed down the bay under her own steam.

Coronado Tent City's biggest season now on. Office 527 Spring.—[Advertisement.

WAR EMERGENCY COURSE OF STUDY.

[LOCAL CORRESPONDENCE.]

SANTA BARBARA, June 22.—The State School of Manual Arts and Home Economics has announced war emergency courses for the summer session, which opens next Monday. Special attention is to be given to food conservation, nursing, occupational therapy, Red Cross first aid and home care of sick and dietetics.

Clarence L. Phelps, recently appointed president of the State Normal, will be present and assume charge of the administration of the institution during the summer. In addition to the regular corps of teachers, there will be a number of noted special instructors.

"Hotel del Coronado" and "Coronado Tent City" office, 527 Spring.—[Advertisement.

NEED OF HOMES IS ACUTE AT HARBOR.

[LOCAL CORRESPONDENCE.]

LOS ANGELES HARBOR, June 22.—The need of homes in the harbor district has reached such an acute stage that an unlimited radius of town from where homes can be moved to the harbor district has been established.

Some time ago a move was started by Los Angeles property owners to transport houses from the southern section to San Pedro and Wilmington, and a long-distance record was established when a man moved a home here from Van Nuys.

Later a Long Beach canning company moved some of its bunkhouses to Fish Harbor by placing them on big barges. Today Theodore Kelm shattered all records for long-distance moving. Kelm took out a building permit to move his five-room residence in Mojave and place it at No. 676 Eleventh street, San Pedro.

ATTRACTIVE

BARGAINS IN PHONOGRAPHS

You can get a GOOD phonograph for as little as $5.00 at Barker Bros. this week. We are offering a lot of about 40 machines at particularly attractive bargains. All of these talking machines are in good condition; some you can hardly distinguish from new. In this lot you are almost sure to find just the phonograph you are looking for.

(Victor, Edison and Sonora Phonographs Excepted.)



$67.50 "Barkerola"

This "BARKEROLA" with six records at 85c, giving you 12 SELECTIONS—total cost, $72.00, for a small payment down and—

Balance $5 Per Month

Barker Bros
ESTABLISHED 1880

Exclusive Southwestern Dealers in Phonographs and Records, Mason & Hamlin, Voss, Brambach Baby Grand, Haselton and Schaefer Pianos.

724 to 738 South Broadway

JAIL TERM FACES TURCK.

Commutation of Sentence by Gov. Stephens Only Hope of Fish Dealer.

[LOCAL CORRESPONDENCE.]

SANTA ANA, June 22.—W. I. Turck, wealthy president of the Southern California Fish Company, appears to have little chance of avoiding a ten-day sentence in jail for speeding fifty-eight miles an hour, according to information here today. Notification was received that he had failed to get an order of the Appellate Court freeing him from the sentence imposed by Justice Cox, and the only show he has of escaping the sentence is its commutation by Gov. Stephens. Turck has already appealed to the Governor, but it is not believed here that he will take any action in the matter. No further action will be taken with the case until formal order is received from the Appellate Court, some time within thirty days, when Turck will probably be ordered forthwith behind the bars for ten days.

HUNTINGTON PARK GRADUATING CLASS.

[LOCAL CORRESPONDENCE.]

HUNTINGTON PARK, June 22.—The graduating exercises of the Huntington Park Union High School were held in the High School auditorium on Wednesday evening, June 12. The occasion was made a patriotic outburst as a climax to the numerous and aggressive war activities and patriotic demonstrations that have characterized this High School during the past year.

The programme consisted of patriotic addresses on different phases of the war by members of the graduating class, and the music and decorations were of a patriotic character.

Huntington Park Union High School has had a phenomenal growth. It was organized in 1909 and the first year had sixty students and one graduate. This year it had an enrollment of 320 and a graduating class of forty-five. The school prints its own high school weekly, and the numerous courses and activities give students a broad and varied training for enlightened citizenship.

An interesting part of the graduating exercises was the entrance march, "March Militaire," composed by Helen Hoffman, and the exit march, "Pro-Patria," by Rose Blankenship, members of the class of 1918. Ruth Pearson won first rank in scholarship, and Nettie Danning and Lenorah Darrow second rank. The class was presented by the principal, J. M. Reeder.

Splendid music at "Coronado."—[Advertisement.

ALIEN SUSPECT.

Manhattan Beach Resident Arrested, but Denies Pro-German Sympathies.

[LOCAL CORRESPONDENCE.]

HERMOSA BEACH, June 22.—Antone Hendricks of Manhattan Beach was arrested yesterday afternoon by Marshal Wright Gipson of this city on suspicion of being an alien enemy and of failure to register. He is being held awaiting information from Sacramento. A shotgun and revolver were found on his premises together with three boxes of shells for the shotgun and one for the revolver.

Hendricks, who is employed by the city of El Segundo as a street laborer, denies that he is an alien enemy. He admits having been born in Germany, which country he left thirty-two years ago when he was 14 years of age. He claims to have taken out his naturalization papers, but that these were burned up in the San Francisco fire. This is being investigated by Federal officials. He also denies that his sympathies are pro-German.

Cool ocean breezes at Coronado.—[Advertisement.

EVERY TOMATO CAN WEAPON TO HIT HUN.

DECLARATION OF SPEAKER AT OPENING OF NEW CANNERY AT BALDWIN PARK.

[LOCAL CORRESPONDENCE.]

BALDWIN PARK, June 22.—More than 500 citizens of Baldwin Park and guests from surrounding towns, including El Monte, Puente, San Gabriel and Covina, gathered here to celebrate the opening of the new cannery just completed by the Baldwin Park Industrial Promotion Association, of which J. D. Shultis is president and Fred McLeod, secretary. Speeches were made by Mr. Shultis, R. B. Hubbard, who has leased the cannery and will operate it, and several citizens from neighboring towns, all congratulating the community on the advancement made in patriotic food conservation by the establishment of this new industry.

Mr. Shultis stated that this is the only cannery in California built by the people of a town themselves. Ex-Senator Prescott F. Cogswell of El Monte was enthusiastic in his approval of the step as an active war service measure as well as for industrial growth. M. Matthews of Covina declared that every tomato can was a weapon to help the boys in the trenches hit the Hun. Mr. Hammerly of Puente and Mr. McGunn of San Gabriel each spoke briefly of the commendable loyalty of food production achievements.

Following the programme a dance and supper furnished pleasure for old and young, the small boys and the babies—including several from the prosperous Japanese district—apparently deriving much joy from the capers of the older generations, who gave spirited demonstrations of how quadrilles may still be danced to "Turkey in the Straw," and put on exhibition "clog" dancing with great gusto. As a community gathering in the cause of a community achievement for national and Allied aid toward world betterment, the affair was a marked success.

Warm weather causes big demand for tents at Coronado Tent City.—[Advertisement.

LICENSES TO WED.

[LOCAL CORRESPONDENCE.]

SANTA ANA, June 22.—John Luxembourger, 33, Santa Ana, and Ella Gladys Pinard, 26, Los Angeles; Fred S. Dean, 20, and Grace J. Magnaney, 18, both of Long Beach; Oscar F. Blomdahl, 34, Tropico, and Esther M. E. Johnson, 21, Hollywood; Cornelius Van Vuren, 29, Vancouver, Wash., and Carolyn Elder, 28, Tustin; Thomas F. Hiken, 35, and Irene Montgomery, 31, both of Los Angeles; Andy Anderson, 38, Santa Monica, and Elta O'Brien, 37, Salt Lake City; Richard J. Hurley, 45, and Magdalena Price, 47, both of Los Angeles.

"Hotel del Coronado" is the most popular resort for military, naval and aviation people.—[Advertisement.

Legal.

IN THE SUPERIOR COURT OF THE STATE OF CALIFORNIA,
In and for the County of Los Angeles
Bessie Hale, Plaintiff, vs. James G. Hale, Defendant, Jannette Griffith and Anne Tully, Co-respondents.

Action brought in the Superior Court of The State of California, in and for the County of Los Angeles and the Amended and supplemental Complaint filed in said County of Los Angeles, in the office of the Clerk of said Superior Court.

The People of the State of California Send Greetings to:
James G. Hale, Jannette Griffith, Anne Tully, Defendants.

You are hereby directed to appear and answer the amended and supplemental Complaint in an action entitled as above, brought against you in the Superior Court of the County of Los Angeles, State of California, within ten days after the service on you of this Summons—if served within this County, or within thirty days if served elsewhere.

And you are hereby notified that unless you appear and answer as above required the said plaintiff will take judgment for any money or damages demanded in the amended and supplemental Complaint as arising upon contract or said plaintiff will apply to the Court for any other relief demanded in the amended and supplemental complaint.

Given under my hand and seal of the Superior Court of the County of Los Angeles, State of California, this 12th day of June, A. D. 1918.

H. J. LELANDE, Clerk.
By E. A. WICKERSHAM, Deputy Clerk.

Trust Me! Try Dodson's Liver Tone! Calomel Harms Liver and Bowels

Read my guarantee! Liven your liver and bowels and get straightened up without taking sickening calomel. Don't lose a day's work!

There's no reason why a person should take sickening, salivating calomel when a few cents buys a large bottle of Dodson's Liver Tone—a perfect substitute for calomel.

It is a pleasant, vegetable liquid which will start your liver just as surely as calomel, but it doesn't make you sick and cannot salivate.

Children and grown folks can take Dodson's Liver Tone, because it is perfectly harmless.

Calomel is a dangerous drug. It is mercury and attacks your bones. Take a dose of nasty calomel today and you will feel weak, sick and nauseated tomorrow. Don't lose a day's work. Take a spoonful of Dodson's Liver Tone instead and you will wake up feeling great. No more biliousness, constipation, sluggishness, headache, coated tongue or sour stomach. Your druggist says if you don't find Dodson's Liver Tone acts better than horrible calomel your money is waiting for you.

"By Many Years of Practical Experience in the Scientific Use of Analgesia, I Have Gained a Knowledge of This Wonderful Treatment Which Enables Me to GUARANTEE to Extract, Crown, Fill and Bridge Teeth and Remove Live Nerves WITHOUT PAIN"



Dr. D. E. Foster.

Today, here in Los Angeles, there are thousands of men, women and children whose health is gradually being undermined by the poison that constantly enters their blood from the cavities of decayed teeth. Many people who neglect their teeth do so because they fear the pain and discomfort which they have learned to expect as a necessary part of the ordinary dental treatment.

If these people knew the facts about my new Analgesic method of Painless Dentistry—if they could read my many testimonials from Los Angeles people whose names are familiar to them, this fear of the dentist's chair would be a thing of the past.

My scientific study of and practical experience in dentistry, dates back over a period of many years, including service as dental surgeon of the United States Army during the Spanish-American War. I number among my patients some of the best known people of this city.



The Thin Foster Plates Are As Superior to the Old Thick Rubber Plates as the Electric Light Is Superior to the Old Coal Oil Lamp.



Any one of my patients who is wearing these new thin metal plates, will testify that they are far superior to the old style, thick, rubber plates. They are cleaner, more sanitary and more comfortable. They eliminate that whistling sound when talking, which is such a disagreeable feature of the old style rubber plate.

The illustration above shows how I can model them so as to build out the hollows of the face and eliminate the wrinkles and lines that come with increasing age. Cross section diagram shows comparative thickness of the thin metal plate and the thick rubber plate.



Ordinary Crown — Foster Crown

If You Have a Few Teeth Remaining

The Foster Solid Cusp crown is just as good after twenty years' service as the day I put it on. Every Foster crown is guaranteed to last a lifetime. My charges are moderate.

The X-Ray

The blind Alveolevar abscess which sometimes forms at the roots of a tooth (as shown in the illustration at the right) can be definitely located only by the X-Ray. Often the only outward evidence of this abscess is a dull ache of the jaw or neuralgia of the face and head.



DR. D. E. FOSTER

ORPHEUM THEATER BLDG.
636 So. Broadway

F7216. Pico 1125.

—don't merely ask for a "quart of oil" ask for

VENTURA MOTOR OIL

CALIFORNIA'S ONLY PARAFFIN-BASE OIL

At filling stations and garages

Ventura Refining Co.

Sales Dep't Los Angeles

THE CITY
AND ENVIRONS.

For Hillsdale College Alumni.

The Southern California Association of Alumni and Students of Hillsdale College will hold its annual picnic at Sycamore Grove next Saturday from 12 o'clock to 4 p.m.

Terre Haute (Ind.) Picnic.

The annual picnic and reunion of the Terre Haute (Ind.) Society will occur Sunday, the 30th inst., at Sycamore Grove. An entertaining programme will be rendered and refreshments will be served. All Hoosiers are invited.

Drill Team Social.

The drill team of Royal California, T.F.B., No. 490, has charge of the social meeting next Tuesday in Maple Hall, T.F.B. Building, No. 845 South Figueroa street. Dancing and cards, with music and prizes, will be attractions.

War Savings Meeting.

An open-air mass meeting will be held, under the auspices of the War Savings Society of precinct 716, on Tuesday evening at 7:30, at the corner of Cypress avenue and Alice street. Music will be rendered by the Pacific Fruit Express Shop Band.

Yarn Fund Benefit.

A concert and dance for the benefit of the yarn fund of the women of the Canadian Society will occur Friday night at the Gamut Club House. Appearing on the programme will be Charlie Lloyd, comedian; Mrs. Beth Woodruff Norwald, Mme. Catherine Shank, Eliza F. Talbot and others.

To Preach to Odd Fellows.

The subordinate, encampment, canton and Rebecca branches of the Independent Order of Odd Fellows will attend religious services in a body at Immanual Presbyterian Church, Figueroa and Tenth streets, this evening at 7:45. Rev. Herbert Booth Smith will deliver a sermon on "Fraternalism and Patriotism."

Cahuenga Library Red Cross.

The Red Cross auxiliary of Cahuenga library meets at that library, on Santa Monica and Madison avenue, every Wednesday. Last Wednesday this auxiliary held a sale of home cooked foods which netted the Red Cross $31. Women living in the vicinity of this library are urged to meet there to sew or knit for the Red Cross every Wednesday at 9:30 a.m.

For Sunday-school Workers.

An interesting feature of the Los Angeles Graded Union of Sunday-school Teachers' programme on Wednesday morning at 10 o'clock, in Bernard Hall, Auditorium Building, will be a demonstration of the ceremonial meeting of the Camp Fire Girls, presented by a number of girls in costume. Teachers interested in girls' activities are especially invited.

Sales Managers to Meet.

The last regular meeting of the International Sales Managers' Association before the summer vacation will be held tomorrow night at the Sierra Madre Club, with William Henry, president, presiding. At this session arrangements will be made for the programme to be presented at the joint meeting of this association and the Purchasing Agents' Association.

PROMINENT JURIST HERE FOR VACATION.

JUSTICE JAMES C. M'REYNOLDS OF SUPREME COURT VISITS HIS BROTHER.

Justice James C. McReynolds of the United States Supreme Court, who was formerly Attorney-General in President Wilson's Cabinet, arrived in Los Angeles last evening for a brief visit with his brother, Dr. R. P. McReynolds, and family, of No. 18 Berkeley Square.

The recess of the United States Supreme Court began on the 10th inst., and Justice McReynolds at once departed from Washington, D. C., for his old home in Elkton, Ky. After a brief stay there, he came on directly to Los Angeles, for rest and recreation. He will be a member of a family party today on a tour of some of the main points of interest in Southern California.

WILL GIVE COURSE IN NAVAL HISTORY.

Morris Edmund Speare of the faculty of history and English in the United States Naval Academy arrived in this city yesterday to give a course in naval history at the summer session of the University of California, southern division. Registration for the course begins tomorrow.

Mr. Speare holds his academic degrees from Harvard University, was at one time instructor in the Harvard summer school, for several years a member of the English faculty in the University of Wisconsin, and is now a senior member of the history and English department at the United States Naval Academy.

WOMEN GIVE DINNER.

The Women's Alliance of the First Unitarian Church gave a dinner at the church on Friday evening, followed by musical selections by Miss Sylvia Harding.

HERE ARE FAIR FOOD PRICES.

Quotations Show What You Should Pay Today for Things to Eat.

The following official quotations on foodstuffs, fixed by the Los Angeles Fair Price Committee of the Food Administration as neither a minimum nor a maximum, but as constituting a fair price for the commodities named, are now in effect:

Potatoes—Fancy locals, 100 pounds, wholesale, $1.65-$1.75; retail, 2-2¼ cents per pound; fancy Idaho, wholesale, $1.65-$1.75; retail, 2-2½ cents per pound; fancy Highlands, 100 pounds, wholesale, $1.65-$1.75; retail, 2½ cents per pound.

Onions—Fancy Browns, 100 pounds, wholesale, $1.90-$2.00; retail, 2¼-2½ cents per pound.

Flour—First, family, 24½ pounds, wholesale, $1.43; retail, $1.53.

Corn meal—10 pounds, yellow, wholesale, 53 cents; retail, 70 cents; white, wholesale, 60 cents; retail, 73 cents.

Sugar—Granulated, 100-pound sack, wholesale, $7.60; retail, 2 pounds, 13 cents.

Bread—24 ounces, wholesale, 12 cents; retail, 14 cents; 16 ounces, wholesale, 8 cents; retail, 10 cents.

Milk—Wholesale, 12 cents per quart, 6 cents per pint; retail, 13 cents per quart, 7 cents per pint.

Butter—Creamery, extra, 1-pound carton, wholesale, 45-46 cents; retail, 50-51 cents.

Oleomargarine—Best grades, per pound, wholesale, 31-33½ cents; retail, 36-38 cents.

Eggs—Extra selected, dozen, wholesale, 41-42 cents; retail, 44-47 cents; selected, dozen, wholesale, 39-40 cents; retail, 41-43 cents.

FOR MUSIC PAGEANT.

History of Melody to be Shown at Exposition Park During Teachers' Convention.

Plans for a pageant showing the history of music, including bird calls and primitive human phases, through the development of rhythm, the dance and the early church, to the modern important use made of it in the American armies, were discussed at a meeting of the board of directors of the Los Angeles Music Teachers' Association in the Blanchard Hall studio of the president, Mrs. William F. Jamison, yesterday.

The pageant will probably be given at Exposition Park on the final day of the State music teachers' convention to be held here from July 9 to 12. Over 200 singers and dancers will take part in the pageant. The State convention will be held at the Gamut Club auditorium.

MUST DOFF UNIFORM.

[LOCAL CORRESPONDENCE.]

SOLDIERS' HOME, June 22.—Hereafter veterans of the home will not be permitted to wear their uniforms while employed as caddies at the golf grounds, or while engaged in soliciting subscriptions or contributions. This order, coming from Gov. Barry, is the result of some of the veterans abusing the privileges enjoyed heretofore.

BUSINESS BREVITIES.

[Advertising.]

Among the Key to Beauty (witch-hazel) toilet preparations you will find a preventive and a cure for sunburn. The goods are guaranteed chemically pure, and will not encourage the growth of hair; are for sale at H. Jevne or at manufacturer's office, Anna M. Bergeron. Scientific care of skin, including electrolysis. Located in business in Los Angeles fourteen years.

Goldberg-Bosley School for Dancing will form summer classes and give special rates. Juvenile classes will commence Saturday, June 29. Beginners, 10 lessons, $1; advanced, 10 lessons, $2. Adults' class will commence Monday, June 24; 10 lessons, $4. Flower st., corner 16th.

Zinnamon's Button Factory, plaiting, hemstitching, spong'g, machine and hand-made button holes. New location, 424 S. Broadway, 6th floor.

Do you know the new dances? Learn them at Payne's Dancing Academy, "authorities on correct dancing." Orange near Alvarado. 554631.

Mrs. Huddel is in personal attendance at the Dental Office, 202½ S. Broadway. "An office whose principle is honesty."

The Times Branch Office, No. 619 South Spring street. Advertisements and subscriptions taken. Telephones Pico 700, 10391.

Red Cross knitting yarn at whlse. price. A. Brick, 745 S. Broadway.

Forestbreese kills ants, disinfects and purifies. 25c, at Jevne's.

Have Steckel make your picture.

"The Exclusive Specialty House for Feminine Apparel"
Garments of Style, Quality, Popular Prices

Myer Siegel & Co.
443-445-447 Broadway

Summer Dresses---Novel Effects

Very effective models in the most appropriate materials for summer wear. These frocks are charming and cool, and thereare styles here for every woman and miss. Prices are very moderate: $7.50, $11.50, $12.50, $13.50, $14.50, $17.50, $18.75, $21.50, $25.00, etc.

Silk Coats---the Newest Models

Semi-Tailored Suits
Exceptional Values $17.50 to $39.50

Sheer Voile Blouses $5.00 to $15.00
Simply tucked or with touches of hand embroidery; filet and Val. lace trimmed.

Final Sale of Black Millinery
Included in this lot, regardless of value are Black Leghorns, tailored and dress hats.
Now at $5.00 and $7.50

Garments of Style, Quality, Popular Prices
"The Exclusive Specialty House for Feminine Apparel"

CAMPBELL METHOD -NO- ROOF

Teeth Extracted FREE
Set of Teeth $5.
Whalebone Plate, Unbreakable, Natural Gum, Double-Suction $7
SPECIAL OFFER $14
Aluminum Plate ..... Cleanest, lightest, most satisfactory plate made. Absolute fit and satisfaction guaranteed.
Gold and Porcelain Crowns, Best Bridge Work $5
My practice is limited to high-class Dentistry only—at prices everyone can afford.
DR. CAMPBELL
PAINLESS DENTIST
437 S. Broadway.
Office Hours: 8:30 to 5:30. Home Phone.

Special Notice to Property Owners

Property owners in the City of Los Angeles can be assured that they will receive notices of any and all proceedings affecting their property in the way of public improvements, if they will furnish the City Clerk in the City Hall, their address, and a list of properties owned by them, thus avoiding extra expense that may be attached to such assessments, where correct names and addresses do not appear on the City Map and Lot Record.

GALLAGHER'S FURNITURE AND UPHOLSTERING SHOP.
MATTRESS AND COUCH FACTORY. CUSHION WORK AND PILLOWS.
Bed Springs tightened, brass beds refinished, mattress renovating, furniture repairs. 833271; Edwy. 5715. 1363 So. Figueroa.

Danziger
Ladies' Tailor,
745 So. Broadway
Second Floor.

ANCHOR DENTURE PLATE -NO- ROOF

Dentistry That Lasts

These ROOFLESS Teeth give permanent satisfaction. They stay in place. You can eat anything and get the full flavor, the same as with natural teeth. Cannot slip or fall, because they are made in The NEW ANCHOR WAY
Come here in the morning and have your old teeth extracted FREE, and return home at night with a new set that fits perfectly. Extractions and Dental Surgery made painless by a
NEW BOTANICAL DISCOVERY
Operating Done Entirely by the Proprietor.
Dr. B. C. Sutherland,
Formerly
Drs. Hines & Sutherland.
820 South Broadway.
Opp. Hamburger's Dept. Store
Phones: A2269; Main 1868.
Hours: 8:30 a.m. to 8 p.m.

Large Itching Pimples Healed by Cuticura Cost Only $1.25

"My trouble began by pimples coming on my face and chest. The pimples scaled over, and were hard and large, and were in blotches. They began itching and made sore eruptions and when any of the places got well it left an ugly scar. The eruption burned causing loss of sleep, and my face was disfigured.

"The trouble lasted six years, and everything failed to help them. I used Cuticura Soap and Ointment, and I only used one box of Cuticura Ointment, and three cakes of Cuticura Soap when I was healed." (Signed) Mrs. S. L. Buck, Lower Penasco, New Mexico, August 16, 1917.

"No beauty doctor can do more for your complexion than Cuticura Soap, assisted when necessary by touches of Cuticura Ointment. Unlike strongly medicated soaps, Cuticura Soap is ideal for the complexion because so mild, so delicate and so creamy.

Sample Each Free by Mail. Address postcard: "Cuticura, Dept. H, Boston." Sold everywhere. Soap 25c. Ointment 25 and 50c.

Drs. Shores & Shores SPECIALISTS
STRICTLY RELIABLE
Men & Women
When you tell your troubles to a doctor, you want to know WHO HE IS, and that he is reliable and will treat you absolutely as the square. Look at Dr. Shores' record of 24 YEARS OF CONTINUOUS SUCCESS AS SPECIALISTS. Low Rates, Up-to-date Treatment. Electricity, etc. Medicines Free to Patients. Do not invite permanent invalidism by neglect. But come and see what experienced specialists can do for you and if and how you can be cured or benefited. Consultation Free.
Our Specialties: Catarrh, Deafness, Head Noises, Ozena, Asthma, Hay Fever, Consumption, Rheumatism, Eczema, Piles, Goitre, Chorea, Insomnia, Bright's Disease, Diabetes, Sciatica, Neuritis, Constipation, Lumbago, Abnormal Blood Pressure and other Chronic Diseases of the Nerves, Blood, Skin, Stomach, Bowels, Heart, Lungs, Bladder, Kidneys and Liver. Rooms 603-4-5 Lissner Bldg., 324 S. Spring St., Los Angeles, Cal. Office Hours, 9 to 12; Evenings, 7 to 8:30; Sundays, 10 to 12.

DoctorsFail

"Terrible case of Eczema—contracted when a mere boy—fought disease for ten years, with half dozen specialists. Both legs in terrible condition. Almost a nervous wreck. It took just 8 bottles to clear up this disease."

This is the late testimony of a prominent newspaper man. His name and his remarkable story in full on request. We have seen so many other sufferers relieved by this marvelous liquid wash that we fearlessly run a bottle on our personal guarantee. Try it today. 25c, 50c and $1.00.

D. D. D.
for Skin Disease
THE OWL DRUG CO.

SPECIAL SALE ELECTRIC FIXTURES

Fixtures for apartment houses, flats, residences, and bungalows. No job too big or too small.

SPECIAL 12-in. Semi-Indirect Fixture Value $7.50 Special Sale price $4.25

Write Today for Catalog

10 per cent. Discount on all portable reading lamps.

Hundreds of Fixtures, all reduced. Many less than cost. If you Are Not Just Ready a Deposit Will Secure Your Selection.

Let us Figure Your Wiring

We Repair Anything Electrical

Two-Light BAR FIXTURE with shades. Value $5.75. Special value, Sale, $1.95

NOTE—Glassware has advanced 20% at the factory. We haven't advanced as yet. Get busy before the rains.

Everything in Gas and Electric
BEACON LIGHT CO.,
634 So. Hill St.
Main 856. F7304.

The jewelry store visitors to California always enjoy
Brock and Company
BROADWAY

Automobile News

in The Times is gathered and compiled by a corps of expert writers, and it is always comprehensive and reliable.

The Pink Section of the Sunday Times, comprising from 12 to 16 pages of authentic, dependable text and business announcements relative to motoring, roads, machines, accessories, and athletic and sporting events, is of wide interest to dealers and readers. Its advertising columns are regularly used by every reputable automobile and accessory dealer in Los Angeles.

Myer Siegel & Co.
Silk Lingerie
in our
June Sale
—of splendid quality Crepe de Chines, Satins and Georgettes offered at special price reductions. All sizes.
Silk Envelope Chemises are priced from $2.45.
Silk Night Gowns are specially priced from $4.95.
Camisoles are priced from $1.00.

Handbags
The newest shown is the "Pershing Kit" bag in Patent Calf. You ought to see them, how useful and smart the fittings are. Very reasonably priced.
Envelope Bags in large variety at $2.50 to $5.00.
Myer Siegel & Co.

ANSWERING THE CALL OF UNCLE SAM

Are you?
If so, you will find much of interest and much of help in the Farm and Tractor Section of the Los Angeles Sunday Times.
Notable articles on Irrigation, Poultry, Live Stock.

Tractor Farming, Horticulture, Proper Application of Farm Tools, Etc.

It will appear regularly with the Sunday Times
The Farm and Tractor Section

Diamonds SELL YOURS FOR CASH
Our offer will interest you.
J. C. Fergusson F3516
306-7 HAAS BLDG.—Cor. 7th & Bdway.

THE WEATHER.
[Official Report.]

LOCAL OFFICE, U. S. WEATHER BUREAU, Los Angeles, June 22.—[Reported by Fred A. Carpenter, Meteorologist.] At 5 o'clock a.m. the barometer registered 29.72; at 5 p.m., 29.70. Thermometer for the corresponding hours showed 65 deg. and 78 deg. Relative humidity, 5 a.m., 90 per cent.; 5 p.m., 54 per cent. Wind, 5 a.m., southeast, velocity 4 miles; 5 p.m., southeast, velocity 10 miles. Highest temperature, 79 deg.; lowest, 64 deg. Rainfall for season, 12.85 inches; last season, 15.20 inches. Barometer reduced to sea level.

WEATHER CONDITIONS.—Yesterday's area of low pressure, which was central over Lake Michigan, moved rapidly eastward, resulting in rainfall exceeding an inch in Tennessee and New York, and showers in the neighboring States. The barometer is also decreasing over the Western States, and the trough of low pressure paralleling the coast will give partly cloudy weather to Los Angeles and vicinity Sunday, with foggy intervals.

ORCHARD REPORTS.—Minimum and maximum temperatures from orchards reported to the Los Angeles office of the U. S. Weather Bureau yesterday are as follows:

Stations—	Max.	Min.
Mt. Wilson	84	65
Pasadena	92	59
Pomona	97	63
Redlands	96	62
Riverside	100	61
Santa Barbara	80	58
San Bernardino	100	61

LOCAL FORECAST.

For Los Angeles and vicinity: Sunday partly cloudy and occasionally threatening; moderate winds, mostly westerly.

FORECAST FOR WEEK.

WASHINGTON, June 22.—Forecast for week: Southern Rocky Mountain and Plateau regions: Local showers first part of the week and again during the last of the week. Temperatures generally above normal will prevail.

Pacific Coast States: Fair, except local rains on the North Coast about Wednesday. Above normal temperatures will prevail in the interior.

STATE FORECAST.

SAN FRANCISCO, June 22.—Weather forecast: San Francisco and vicinity: Sunday unsettled and occasionally threatening; moderate southwesterly winds.

Southern California: Sunday unsettled and occasionally threatening; moderate westerly winds.

Sacramento Valley: Sunday unsettled and occasionally threatening; gentle, but somewhat gusty, southerly winds.

Santa Clara and San Joaquin valleys: Sunday unsettled and occasionally threatening; gentle winds, mostly northwesterly.

ARIZONA FORECAST.

WASHINGTON, June 22.—Sunday and Monday partly cloudy, with local showers in north and east portions; not much change in temperature; fresh to strong southerly winds.

COLORADO RIVER.

YUMA (Ariz.) June 22.—[Exclusive Dispatch from the U. S. Reclamation Service.] Gauge height Colorado River, 22.7 feet.

Reed Bros & Winquist
A complete funeral on low as $75. Lady Attendant.
1143 So. Flower Street.
Main 5111; A2116.
Undertakers

"TIMES" CIRCULATION FOR THE MONTH OF MAY, 1918.

STATE OF CALIFORNIA, COUNTY OF LOS ANGELES, ss.

Harry Chandler, President and General Manager of the Los Angeles Times, being duly sworn, deposes upon his oath that the following is a true and correct report of the daily circulation of said newspaper for the month of May, 1918.

MAY, 1918.	Copies.
May 1	77,150
May 2	77,110
May 3	77,400
May 4	76,040
May 5 (Sunday)	124,000
May 6	76,618
May 7	76,664
May 8	76,404
May 9	76,111
May 10	76,031
May 11	76,031
May 12 (Sunday)	122,000
May 13	77,067
May 14	77,043
May 15	77,121
May 16	77,511
May 17	77,511
May 18 (Sunday)	123,000
May 20	74,979
May 21	74,979
May 22	74,774
May 23	74,774
May 24	75,000
May 25	75,000
May 26 (Sunday)	123,000
May 27	77,000
May 28	77,000
May 29	74,000
May 30	74,000
May 31	74,144
Average for every day of May	82,301
Sunday only, average for May	123,500
Average every day gain over May, 1917	9,211
Average Sunday only gain over May, 1917	10,750

HARRY CHANDLER.

President and General Manager, The Times-Mirror Co.

Subscribed and sworn to before me this 1st day of June, 1918.

(Seal) R. V. HOFFMAN, Notary Public.

VITAL RECORD.

MARRIAGE LICENSES.

The following marriage licenses were issued yesterday. Name and age given.

CASTRO — CAMPOS. Antonio Castro, 30; Lazara Campos, 25.

DAVIS—ROOT. John W. Davis, 40; Louise M. Root, 45.

ITO—TAKEHARA. Meichi Ito, 27; Ichi Takehara, 17.

FULTON—BARRY. Joseph C. Fulton, 24; Marie A. Barry, 22.

GUNTHER—JENNINGS. Herman G. Gunther, 29; Helen M. Jennings, 27.

HALE—HALE. John W. Hale, 61; Emma E. Hale, 58.

LANE—WEBSTER. George S. Lane, 28; Wilna W. Webster, 23.

LAST — WILDER. Stewart M. Last, 27; Mary B. Wilder, 22.

LOPEZ—MADRID. Vicente Lopez, 36; Rosa Madrid, 24.

LUJAN—ESTRADA. Candelario Lujan, 33; Odorila Estrada, 24.

MATRANGA—MATRANGA. Salvatore Matranga, 25; Catherine Matranga, 18.

MAXWELL—BOYT. Robert O. Maxwell, 25; Marjorie E. Boyt, 18.

MIJARES—ORTIZ. Meliton Mijares, 29; Pilar Ortiz, 24.

MILLS—STRAIGHT. Henry G. Mills, 28; Lois E. Straight, 21.

MOLAUNE—DUARTE. Fred F. Molaune, 21; Ethel Duarte, 21.

MONTANO—TELLES. James T. Montano, 33; Jessie R. L. Telles, 21.

OLSON — JOHNSON. Nels E. Olson, 44; Inas A. Johnson, 35.

ST. CYR—MIVELAZ. Joseph J. Francis, 32; Eva Iva B. Mivelaz, 21.

GUNDERSEN — ANDERSON. John E. Querrea, 54; Christina Anderson, 30.

SHAFFER—HAIGHT. James W. Shaffer, 52; Clara Isell Haight, 45.

SNYDER — BARR. Alva W. Snyder, 23; Jessie M. Barr, 21.

STROBEL — FUNK. Henry L. Strobel, 25; Maude Funk, 21.

STER—WRIGHT. George Ster, 68; Jane G. Wright, 67.

WOODWARD—GROCE. John F. Woodward, 19; Estelline E. Groce, 19.

BIRTHS.

Names, sex, place and date of birth.

BURKARDT. Mr. and Mrs. William, Boy, 1292 Commonwealth avenue, June 18.

CALDWELL. Mr. and Mrs. Lewis R. Boy, Angeles Hospital, June 20.

COLLINS. Mr. and Mrs. Augustus A. Boy, 1152 East Fifty-sixth street, June 18.

CULLEN. Mr. and Mrs. Martin J. Daughter, Receiving Hospital, June 18.

DEXTER. Mr. and Mrs. Walter, Daughter, Palms, Cal., June 20.

DINGMAN. Mr. and Mrs. Frank J. Daughter, 9220 East Forty-fifth street, June 20.

EDINGER. Mr. and Mrs. Paul F. Boy, Van Nuys, Cal., June 16.

ERACHTLING. Mr. and Mrs. James C. Daughter, French Hospital, June 18.

GIBSON. Mr. and Mrs. Harvey, Daughter, 1326 East Forty-seventh place, June 17.

HAMMOND. Mr. and Mrs. William, Boy, Van Nuys, Cal., June 18.

HARLAN. Mr. and Mrs. George M. Daughter, 8802 Compton avenue, June 5.

JUNION. Mr. and Mrs. Frederick E. Daughter, California Hospital, June 18.

KEEN. Mr. and Mrs. James, Boy, 1712 East Fifty-fourth street, June 19.

KRUNER. Mr. and Mrs. Charles, Boy, 3006 Wisconsin street, June 13.

MacLEAN. Mr. and Mrs. Andrew L. Boy and daughter (twins), Angeles Hospital, June 2.

MATHEWS. Mr. and Mrs. Chas. O. Daughter, 7109 Figueroa road, June 20.

NELSON. Mr. and Mrs. Jacob R. Daughter, Angeles Hospital, June 19.

REUTER. Mr. and Mrs. Charles E. Boy, 3539 Lowden street, June 18.

ROGGO. Mr. and Mrs. Gust. Boy, 2235 Enterprise street, June 18.

SUTHERLAND. Mr. and Mrs. Arthur H. Boy, 3017 Peirce avenue, June 17.

TOMPSON. Mr. and Mrs. Frank B. Daughter, 1217 West Fifty-second street, June 20.

TURNER. Mr. and Mrs. Homer T. Daughter, 1317 West Fifty-second street, June 20.

VEAL. Mr. and Mrs. John W. Boy, Methodist Hospital, June 20.

VOLZ. Mr. and Mrs. Carl F. Boy, 159 West Jefferson street, June 18.

DIVORCE SUITS FILED.

GLUYK. Lena against Phillip.

PORTER. Lucy F. against Joseph N.

WYATT. Grace A. against Charles G.

JAMES WEBB COMPANY
EXCLUSIVE ENGRAVERS SOCIETY STATIONERS
324 HILL ST.

DIVORCE DECREES.

COFFELT. Phoebe from John H., Los Angeles, Cruelty.

McGRATH. Grace from John J., Los Angeles, Cruelty.

PASCHAL. Ethel from Jesse F., Los Angeles, Desertion.

PETERSON. Anna M. from Andrew, Los Angeles, Cruelty.

OFFICIAL DEATH LIST.

Names and places of death.

ATWELL, Thomas, Los Angeles.
BROADWELL, Cora, Los Angeles.
CROCKETT, L. A., Los Angeles.
DAVIS, Leonard, Los Angeles.
HATCH, William, Los Angeles.
KOHLMEIER, Conrad C., Los Angeles.
MOYNIER, Clara, Los Angeles.
PFEIFER, Pete, Los Angeles.
SIMS, Jesse, Los Angeles.
YOUNG, Bertha, San Antonio.

DEATH.

With Funeral Announcements.

AMIDON. Charles Curtis, former resident of Los Angeles, son of Judge Charles G. and Mary Amidon of Fargo, N. D., aged 47 years. Friday, June 21, 1918. Funeral services will be held at Brunson's chapel, No. 1021 South Broadway, Monday, June 24, 1918, at 2 o'clock.

BROADWELL. At No. 1292 Commonwealth avenue, June 20, 1918, Mrs. Cora Broadwell, beloved wife of Frank Broadwell, mother of Mrs. Ethel Hall, Mrs. Lucile Hall and Mrs. Ruth Broadwell, aged 38 years. Funeral services will be held at the residence, Monday, June 24, at 10 a.m.

BROWN. At No. 840 West Twenty-fifth street, Mrs. Clara Brown, aged 59 years. Funeral notice later.

CROCKETT. June 21, 1918, at her residence, 2214 East Sixth street, Mrs. Lucy Crockett, wife of Addie W. Crockett, and mother of Mrs. Nettie Lee Benson. Funeral services from above residence, Monday, June 24, at 2 p.m. Interment Rose Hills Memorial Park. Kindly omit flowers.

CROW. George I. Crow, Dayendorf. Funeral at Mountain Cemetery at 4 p.m. Please omit flowers.

EDMUND. Elizabeth Edmund, aged 78 years, daughter of Capt. and Mrs. Edmund of Santa Monica. Funeral services from the residence, 1001 Ocean avenue, Santa Monica, Monday, June 24, at 2 p.m. Interment Sunset Cemetery. Boone Mortuary, Santa Monica, directors.

FINK. In this city, June 21, 1918, Joseph Fink, aged 74 years. Remains at the parlors of Pierce Bros., 1240 South Main street.

HAY. At Alhambra, June 21, 1918, Mrs. Hay, sister of Mrs. Turner, Glendora. Funeral notice later.

HIRSCH. Infant daughter of Mr. and Mrs. Hirsch, at Santa Monica, June 21. Services from chapel of Pierce Bros. Co., No. 1240 South Main street, Monday, June 24, 9 a.m.

LAMB. At Glendale, June 21, 1918, Sarah Lamb, aged 83 years, beloved mother of Mrs. Matilda Lamb and Mrs. Ellen Lamb of Norwalk, Cal. Funeral services Monday, June 24, at 2 p.m. from the residence of Mrs. E. Lamb, Norwalk. Interment Evergreen Cemetery. W. A. Boone, funeral director.

LANDRETH. Viola M., beloved wife of Orville Landreth, mother of Mrs. Ethel Whittier, Mrs. Mildred Hall and Mrs. Charles F. Bennett, and sister of Mrs. J. E. Jones, aged 51 years. Funeral from Centenary M. E. Church, June 24, at 2 p.m.

MILLER. Frederick Miller, aged 72 years, husband of Mrs. E. Miller of No. 737 West Twenty-fifth street. Funeral from chapel of Pierce Bros., 1240 South Main street, Monday, June 24, at 2 p.m. Friends invited.

PROUTY. Thomas E. Prouty, aged 70 years, husband of Mary Prouty. Funeral services Monday, June 24, at 10 o'clock from the residence of Brunson Brothers & Co., 1021 South Broadway. Interment Rose Hills Memorial Park, Whittier, Cal.

ROGERS. June 21, Fred Stanley Rogers. Remains at the chapel of O'Connor, No. 1035 South Main street.

SIMON. In this city, June 20, 1918, Mrs. Rosa Simon, wife of Mr. Simon, mother of Mrs. Hattie Miller and Mrs. Rosalie Friend, aged 70 years. Friends invited.

SIMS. Jessie Sims, aged 21 years. Funeral services at the parlors of Pierce Bros., No. 1240 South Main street, Monday, June 24, at 2 p.m. Interment Rose Hills Memorial Park.

WALKER. Funeral services at the late home of Mrs. Thirty-ninth street and Hooper avenue, Monday, at 10 a.m. Interment Evergreen Cemetery. Walker Mortuary, directors.

WEBSTER. Funeral services at the late home of Mrs. Grace Webster, 1736 Wellington road, Monday, June 24, at 2 p.m. Interment Evergreen Cemetery. Walker Mortuary, directors.

WHITTEMAN. At his late home, 1220 Forty-third street, Walnut Park, June 21, 1918, Whitteman, aged 58 years, beloved husband of Mrs. Ella Whitteman, father of Mrs. Ethel Hall, Mrs. Lucile Hall and Mrs. Ruth Broadwell, aged 38 years. Funeral notice later.

WILLIAMS. At his late home, 1736 Wellington road, June 21, 1918, Thirty-eighth year of Mrs. Grace Williams, mother

Editorial Section

Los Angeles Sunday Times

Part II: 14 Pages
THE CITY AND SUBURBS.

VOL. XXXVII. SUNDAY MORNING, JUNE 23, 1918. POPULATION [By the City Directory (1918)—499,182 / By the Federal Census (1910)—319,198]

Come Here, Clarence!

"WORK-OR-FIGHT" ORDER SPELLS DOOM OF WILLIE-BOY WITH THE SUSIE JOB.

Government Proposes to Clean up the Loafers, Rich and Poor, First and Then Draft Boards will Pass on Whether What You're Doing is Essential to War, to Business and to Your Dependents.

After Any local draft board ...ers on and after July ... Long line of registrants in ... of draft board.

...ssage to first young man: The ...ard says he found you play... ...ard in a Main-street poolroom ...ard in the afternoon. What ... you for a living?

...ung man: I help my father. ... a bootblack stand.

...ard: Why weren't you ... him instead of being in a ...? How much do you give ... mother every week for your ...?

...ung man: (Silence.)

...ard to young man: What ... you do? Your mother writes us ... are sending her no money ... you were put in a lower class ... of her dependency on you.

...ung man: I am an assistant in ... I drive cars, etc.

...ard: To the trenches! Then ... government will send money out ... for you to support your mother.

...ssage to young man: Police... ...an is caught you staggering ... of ice-cream parlor in mid... ...ter after he had watched you ... 5 ice-cream sodas. Where ... get the money? Are you ...?

...ung man: I am not engaged ... present, if Your Honor please. ...mother gave me some money. I ... artist and I have worked in ... stores, trimming hats. ... hard (with enthusiasm:) ... position for yours!

KEEP YOUR JOB.

...n down, while imaginary and ... in the future a week or so, ... and predict what is going to ... around these United States ... after a week from tomorrow, ... the government, through its ... local boards, begins to enforce ... the famous "work-or-fight" ... that was laid down by Provost-...shal General Crowder. No or... ...ft from has caused the com... ...ment it has caused. Every ... in it was telegraphed from ... to every draft board in the ... that has been besieged with ... men who wanted to know ... to. Those boards have said ... now uniformly to all these ...: Have a job, KEEP IT. The board will send for you when it is ready to ask you about your work, and you will be given plenty of time to change it if the board thinks your job is no man's job. But in the meantime KEEP YOUR JOB."

But as for the powder-puff boys, the lily-fingered youths who are "in the movies, don't you know," young men with money who are driving their father's cars about from one club to another for a few scuttles of hootch, and then end a hard day's work by a bright evening at Vernon—these are the boys the government is going to hang a uniform on, pronto!

UP TO THE BOARD.

It all comes down to what each board decides in each case in answer to the question: Is this young man doing essential work—essential to the support of his family, essential to business, essential to the government?

Provost-Marshal-General Crowder's additional regulations made public yesterday threw additional light on the enforcement of the "work or fight" rule, saying that local boards would be guided by common sense. Baseball playing as such is considered a nonessential occupation, but each case will be considered by each local board and then by the district appeal boards, and no sweeping ruling will be made against ball players and thus break up professional ball teams. The general said that such case of salesmen will be considered separately. For example, automobile salesmen are considered nonessential, while traveling salesmen and experts are considered essential. Public and private chauffeurs are considered essential, providing they are working at it regularly and not idling most of their time. Theater, hotel, club and store attendants and helpers of various sorts are not looked on with approval, but regular performers in theaters, skilled definite employees with certain exact qualifications are considered essential. Gen. Crowder said on the matter of clerks:

"The regulations further provide that sales clerks and other clerks employed in stores and other mercantile establishments are engaged in nonproductive employments, but this does not include store executives, managers, superintendents nor the head of such departments as accounting, financial, advertising, credit, purchasing, delivery, receiving, shipping and other departments; does not include registered pharmacists employed in wholesale and retail drug establishments and does not include traveling salesmen, buyers, delivery drivers, electricians, engineers, carpet-layers, upholsterers nor any employees doing heavy work outside the usual duties of clerks.

"However, 'sales clerks and other clerks' include the clerical force in the office and in all departments of stores and mercantile establishments. The words 'stores and other mercantile establishments' include both wholesale and retail stores and mercantile establishments engaged in selling goods and wares."

WHOM IT WILL HIT.

But while the draft board officials know exactly where they stand, the approach of July 1 is being watched with fear and trembling by members of the Nail Polishers' Association, the Pugilists' Assistants' Union, Vernon Branch, the Captain Kidd Auxiliary of the Hat Checkers and Bandits Association, and other young men of semi-leisure to whom the little affair in Europe in behalf of mother and father, advancing himself in his job, with a good record, why the chances are that young man will stay right where he is."



Random thoughts by Gale on the subject of "Work or Fight."

Commotion in Ranks of Nail-polishers Association!



IF YOU "EAT OUT" THE "WORK OR FIGHT" RULE IS LIABLE TO HIT YOU HARD!



called to the superintendency of the Los Angeles city schools.

In 1917 Dr. Shiels was requested to take care of the social welfare work for soldiers in fourteen of the cantonments in the United States, but because of the pressure of his work here was compelled to decline.

NEW ENGLAND SOCIETY.

The New England Society of Southern California will observe the Fourth of July with a patriotic celebration and picnic at Sycamore Grove. A programme has been arranged with patriotic songs, music and addresses. An invitation is extended to all former New Englanders and descendants of New Englanders, their families and citizens. Each county in each of the six States will have its own separate register and headquarters.



Because it established a higher standard of excellence than the furniture world before believed possible,

THE REDCRAFT CO.

is recognized as the leader in reed furniture construction. Its acceptance and indorsement by people who know, stamp it as the supreme achievement of the furniture builders' art.

Redcraft Is Sold Only at Our Shops, 937-939 South Broadway

last week of Germain's Nursery Sale

NO REASONABLE OFFER REFUSED!

Everything must go! This is positively the last week of our sale of ornamental trees, shrubs and plants. Every piece in our choice stock will be included and you can name your own price! We promise you that no reasonable offer will be refused.

There are graceful palms for lawn and porch, Arbor Vitaes (for porch or entrance ways,) Boxwoods, Cypress, Sequoias, Balled Roses, strong, healthy plants (in pots,) such as Chrysanthemums, Violets, Salvias, Cannas, Zinnias and hundreds of other home-beautifying trees, plants and shrubs. This offering is absolutely unique. Do not overlook this opportunity to increase the attractiveness and value of your property—at your own price.

Germain Seed & Plant Co.
326-328-330 SOUTH MAIN STREET
LOS ANGELES CAL.

ESTABLISHED 1880
FRANK J. HART SOUTHERN CALIFORNIA MUSIC COMPANY
332-334 SOUTH BROADWAY, LOS ANGELES.

When the Boys on Furlough Pay a Flying Visit

Are you ready to welcome them? Can you roll back the rugs and give a dance on a moment's notice? You can if you have a

Victrola

The greater your love of dancing, the greater will be your appreciation of the Victrola. Come in today and hear your favorite dance music and let us demonstrate the various styles of Victrolas—$22.50 to $275.

Special Dance Outfits, $27.60, $37.60 and $98.50.

Easy Terms Arranged.

Call or Write for Full Particulars.

Mail Orders Given Prompt Attention.



Boards are instructed to give the agents of the United States employment service lists of the names of registrants who have been summoned for examination under the order.

"As we see it, the government wants no hard and fast rules laid down for essential and nonessential occupations," said Robert M. Shearer, secretary of board No. 17, the largest board in Los Angeles.

"The government wants nothing done to disturb business. The government is going to support the business man just as the business man is supporting the government and the war. Liberty Loans and Red Cross drives are done possible unless business goes on, and the work or fight rule has nothing to do with real business conditions and will not disturb them.

"But with the aid of the police and from examinations of questionnaires we are first going to round up young men with mysterious occupations and bring them in and decide each case on its merits. Every case decided by a local board will be reviewed by the district board of appeal and if there is one dissenting vote in the district board's decision, the registrant may appeal to the President of the United States. So you see every one is going to have justice.

"A man comes in here, for example, and says: 'I am a salesman.' We say, 'Keep your job.' Another man slouches in and says: 'I am not working. What shall I do?' We say, 'Get a job quick or volunteer and report back what you intend to do and be quick about it.'"

"After we have cleaned up the loafers and men without any visible occupations and put them on jobs on the farms or in shipyards or into the army, then we can turn our attention to young men actually on jobs, but of a kind the government thinks women or older men could do just as well—running elevators, store clerks, hat checkers in hotels, etc. Each case will be taken up individually, and it will be some time before we and all the other boards get around to them and then each case will be decided slowly, carefully on its merits. If it appears that a young man is a bell boy in a hotel or working behind a counter because it is easy and gives him plenty of time to go to dance halls, why I am afraid that young man will have to shift into a regular job. But if we find a young man behind a counter, working hard to help support his mother and father, advancing himself in his job, with a good record, why the chances are that young man will stay right where he is."

WHOM IT WILL HIT.

But while the draft board officials know exactly where they stand, the approach of July 1 is being watched with fear and trembling by members of the Nail Polishers' Association, the Pugilists' Assistants' Union, Vernon Branch, the Captain Kidd Auxiliary of the Hat Checkers and Bandits Association, and other young men of semi-leisure to whom the little affair in Europe in behalf of

Whole Civil Population.

TO ORGANIZE NEW YORK CITY FOR WORK OF WAR.

Dr. Albert Shiels, Local School Head, Accepts Gigantic Job.

DR. ALBERT SHIELS, superintendent of the Los Angeles city schools, is to go to New York City to take charge of the organization of the whole civil population of the metropolis into community councils for the purpose of advancing war work. Dr. Shiels yesterday asked the Board of Education for a three months' leave of absence, without pay, dating from August 1, and has notified the chairman of the Executive Council of Defense for the City of New York that he will accept the work urged upon him.

The plan of civil organization to be instituted in New York City is to be financed by public-spirited citizens there. The idea is to work out such methods as could be applied during the war, not only in New York, but in other cities as well.

In his letter to the Board of Education, Dr. Shiels says:

Because of its varied population, great size and complexity of its social problems, New York offers an especially difficult situation. It also presents every possible angle for treatment. If a scheme by which the civilian population might be mobilized could be successfully carried out, the results would be significant.

"This request is submitted to me on the grounds of patriotic service. As the chairman of the Mayor's committee puts it, this doing for the civilian population what has already been done in a direct way for the military forces is one of the great things yet to be completed. . . .

I have told these gentlemen that, in view of the representations which they have made to me—that this is war work for the government—I should be willing to try to put the organization on its feet and get it started."

Dr. Shiels says that he can do this because the schools of Los Angeles are now firmly established in a programme of war work; better established, he says, than any other city school system with which he is familiar.

In undertaking this great work, Dr. Shiels will go back to fields with which he is thoroughly familiar, for he was long connected with the New York city school system, and he was prominently discussed as the logical successor to the superintendency when it became vacant a few months ago.

Dr. Shiels was educated in the New York public schools. He began a business career in Panama in 1887, when he became cashier for the Panama Railroad. He was also in charge of the British Consulate and international mail station at the city of Colon, and was Consul for Mexico at Colon and Panama. He returned to New York and engaged in the educational work, being connected with its department of education for twenty-six years.

After teaching in various grades, he was the first principal appointed in the city of Greater New York. Later he was appointed district superintendent in the territory comprising the lower East Side and the lower half of the Bronx, where he instituted many innovations in school work and a thorough method of organization. From 1911 to 1913 he was in charge of the evening schools, supervising more than 60,000 pupils, and then he became director of the division of reference and research in New York's department of education. In 1914 he and Dr. Jessup were selected to make a comprehensive survey of the school system in Los Angeles, and some months after that was completed he was

(Continued on Second Page.)

Good Prospects.

SOUTHLAND'S CROPS WILL GO FAR TO FEED NATION.

Year's Production of Beans Staggering in Immensity; Los Angeles County is Busy Growing Things.

SOUTHERN CALIFORNIA'S bit in food production for 1918 bids fair, as usual, to be the largest accredited to any producing area of equal size in the country, according to the indications afforded by the crop situation and outlook in Los Angeles county. This is all the more calculated to instill pride in the people of this section when some of the adverse conditions under which the crop season this year was inaugurated are taken into consideration.

The hot spell of 1917 did a damage outliving the havoc of the moment, and the dry winter, with its late cold running all too far into the present year, gave some of the annuals an unfavorable start. The growers, with characteristic Southern California spirit, however, gave extra attention to cultivating to offset the adverse effects and worked the harder to equalize things. The result is that this end of the State is able to answer the nation's call with a ringing "Here!"

No dependable figures are available to show just what Southern California as a whole is doing in food production, but Los Angeles county has the statistics to shew its part in the achievement. Every other county, too, is, like Los Angeles county, putting forth every effort to surpass its previous best in the final sum total.

GREAT BEAN CROP.

This year's production of the great California food staple, beans, is staggering in its immensity. The bean crop, one of the most important in the whole war list that Uncle Sam is calling for, evens up the less favorable side of the balance sheet. California is growing beans this year to feed whole nations. Even a poor crop will be a big crop, so great is the acreage, and reports from most beans centers indicate that the outlook as a whole is encouraging for a good yield.

Los Angeles county, in common with most of the counties of the State, is now keeping tab on its crops, the plan having been inaugurated by the State Horticultural Commission following a consultation with the commissioners of the various counties. Some of the counties are not as yet in line and the plan is of too recent origin to permit of an accurate generalization of figures. In this county, figures gathered by the thirty or more inspectors under County Horticultural Commissioner Wood have been tabulated by two of Mr. Wood's deputies, E. H. Kent and Miss G. M. E. Kenilworth, for April and May and are being put in shape for June. The May statistics give a good idea of the crop situation close at home and, according to the horticultural authorities, are fairly indicative of conditions throughout the section.

The area in beans in Los Angeles county in May, according to these reports, was 72,400 acres, which was estimated to be from 25 to 40 per cent. more than in any other year. This area has been considerably increased by later plantings. The condition of the crop as a whole in May was indicated in the report as 96 per cent. of perfect. The only anxiety in the outlook is the threatened shortage of labor to handle the tremendous yield.

BEETS AND HAY.

The sugar beet acreage is much less than that of last year, due largely to the long delay in getting the difficulties between the growers and refiners adjusted, a delay which led to the planting of former beet areas to other crops. In the San Fernando Valley the beet acreage dropped from 17,500 to 3500. The total beet area in May was estimated at 13,409 acres for all the county. The beets planted, however, are in good condition, as is shown by the May figure of 92 per cent.

The county's barley hay acreage in May was given at 50,626, with only a 43 per cent. condition. The alfalfa acreage was 14,930, with the excellent condition figure of 98 per cent. Oat hay represented 13,789 acres, with a 47 per cent. condition.

The county grain situation was not so favorable. There were 21,823 acres in wheat, with the condition at 70 per cent., while the barley planted for grain amounted to 13,803 acres and had a condition of 65 per cent.

The showing for both potatoes and tomatoes was favorable, the acreage being large and the condition good. Tomato plantings amounted to 10,-135 acres and were in a condition so nearly perfect as to be rated at 99 per cent. The potato acreage was 2235, the condition being given at 88 per cent.

FIELD CROP RATINGS.

Following are some of the ratings for other field crops:

Sweet potatoes, 1139 acres, 100 per cent.; cabbage, 1242 acres, 82 per cent.; lettuce, 668 acres, 94 per cent.; cauliflower, 240 acres, 92 per cent.; strawberries, 1777 acres, 99 per cent.; corn, 2884 acres, 92 per cent.; miscellaneous vegetables, 2424 acres, 95 per cent.; melons, 807 acres, 89 per cent.

The figures for vegetables are for county lands only and do not take into account the record-breaking plantings in cities and towns, due to the response of the family war gardeners to the call for back-yard and vacant-lot food production. The amount of ground in the aggregate given over to such gardens is enormous and the yield for the year is bound to be in keeping. The back-lot vegetable growers do not have the problems of big scale management, such as confront the farmers and commercial growers, to contend with.

The most hopeful thing about the fruit and nut situation as it stands at present is the outlook for 1918. The horticulturists will this year unfortunately be compelled to suffer for the heat damage of 1917. Experts in tree culture declare, however, that, barring a recurrence of an unusual hot and dry spell like that of a year ago, the orchardists are bound to have things evened up for them by a gigantic crop of the true 100 per cent. order next year.

TREES BENEFITED.

The hot weather spell of 1917, according to E. W. Hodgson, assistant county farm adviser in charge of horticultural work, greatly stimulated the growth of fruit trees, leaving them in potentially better condition than ever, notwithstanding the actual nipping off and harming of so much embryo and young fruit.

The trees are in better shape to resist possible extreme heat, Mr. Hodgson declares, and are being better cared for because of the lessons learned by the growers. More attention is being given this year to precautionary measures having to do with soil and water conditions, he says, than at any time in the past.

A 65 per cent. crop of Valencias is now being picked, according to the same authority. The heat is supposed to have knocked down from 60 to 80 per cent. of the navels that would have comprised the 1918 yield. The lemon crop was hit by the dry fall and dropped to less than 80 per cent. The hardy grape fruits did better.

PRICES TO BE HIGH.

The dry winter on top of the hot spell of the preceding summer left its mark on the apricot trees, which are hardly expected to go better than 60 to 70 per cent. There will be a 50 to 60 per cent. crop of peaches, it is estimated. The heat killed so much wood in the walnut orchards that the 1918 crop estimates range only from 45 to 70 per cent., depending, as in other estimates, both upon the prophets and the location affected.

To offset the misfortune of poor crop yields, the growers are sure of almost unheard-of prices for many products. There are some who find some consolation, too, in the fact that, under existing railway conditions, there would be a real question as to whether they would successfully ship 100 per cent. crops if they had them.

The predicament of the barley growers in Imperial Valley, what with their enormous crops sacked and waiting in the fields and not enough trains to haul them out, has aroused concern in the minds of many farmers elsewhere.

Choice.

WILL YOU WORK OR WILL YOU FIGHT?—QUESTION.

(Continued from First Page.)

General's office predicts that by October every Class 1 man in California will be called to the colors. The same condition holds throughout the rest of the country, so the government is not going to stand for any young man hiding behind a woman's skirts, and this also applies to young men who registered a year ago and have married since that time. They will receive no deferred classification except in the case where there has been issue, and then only deferred classification based on the dependency of that issue, and none for the dependency of the wife acquired after registration.

California will send 1250 class 1 men to Fort MacDowell, San Francisco, beginning July 15. Only white men physically qualified for general military service will be called.

Batches of young men will be sent right along from June 24 from local draft boards for the camps during the summer. Tomorrow, for example, Board 17 sends away to camp 250 young men and on Friday will send sixty-six men to Vancouver camp.

In addition the government is calling for 744 young registrants to volunteer for training July 1 at Los Angeles. White men of grammar school education who volunteer will be trained free at local technical schools to be auto mechanics, blacksmiths, and in other mechanical branches and used by the government for the period of the war.

Mildred Aldrich.

PINS ROSES ON OUR MEN MARCHING UP THE MARNE.

IT IS the happy privilege of Mildred Aldrich, author of a book entitled "The Hilltop on the Marne," to be able to grow roses, and pin them on the American soldiers who go marching by her cottage in the Valley of the Marne. The author is a cousin of Mrs. E. G. Kenney of No. 978 South Normandie avenue, this city. They formerly resided in Boston, but literary pursuits took the writer to Paris twenty years ago, and after the war broke out she moved into the Marne Valley to view it at close range.

"There is no denying that the Sammies are homesick," she writes to Mrs. Kenney, "but they have access to some of the most beautiful places in France for the eight days of rest they are allowed every four months. The French and English soldiers can go home, but the Americans cannot, so they are sent to wonderful places such as Aix-les-Bains, a lovely place in Savoy, one of the paradises of France.

"Ray Coyle, a California painter, who has been over here two years with the Y.M.C.A., came to see me the other day while on leave at Meaux. He was just in from the front, having been with his division all through the March offensive. He told me as he was leaving that it was the first time in two years he had sat down in a room and talked with a woman. He says that most of all our soldiers miss the companionship of their womenfolk, particularly their mothers."

Mme. Aldrich says that, in spite of war and its anxieties, her garden looks pretty this year. During the last two winters most of her rosebushes died, she writes, "but I keep it to occupy my idle moments, and it is a pleasure to all of the soldiers who pass this way. I always have a posie to pin upon them."

TO LECTURE ON FOOD.

Expert Here to Conduct Courses as Part of Local University's Summer Session.

To conduct courses in the science of food conservation and dietetics at the summer session of the University of Southern California, Dr. Louise Stanley, head of the home economics department of the University of Missouri, arrived in Los Angeles yesterday. Dr. Stanley brings direct to Southern California the aims and plans of Food Administrator Hoover, as she has been called to Washington twice recently in consultation with the National Administration.

Two courses will be conducted by Dr. Stanley here, one on household problems, the other on food and dietetics in relation to the war. The courses are open to all and regular class work begin tomorrow. The series is indorsed by the Los Angeles city unit of the Food Administration.

Sheep Herders Scarce.

Richard Jones of Heber City, a well-known stockman, is in the city. He says flockmasters are feeling the scarcity of experienced help, as so many men needed to look after the large herds of sheep in that region have been drafted. If men who know the business are not employed the sheep suffer from improper attention and from wild animals. A man to herd sheep properly must be a high-grade man and absolutely trustworthy, Mr. Jones said.—[Deseret News.

By Government.

BIDS ON THREE MILLION JARS OF JAM SOUGHT.

THE government sends word to the Trade Extension Bureau of the Chamber of Commerce that it wants bids on from 1,000,000 to 2,000,000 cans of assorted jams. These must be No. 2 and contain about twenty-five ounces. Bids must be sent to the depot quartermaster by the 27th inst.

Recently the government divided the country into zones for furnishing supplies, looking toward the equal distribution of purchasing. The western zone headquarters are in San Francisco and the bids on this jam will be let by the San Francisco office instead of Washington, as heretofore. These will be the first bids to be let there.

Owing to the extreme length of the State and its narrow width, it has been suggested that Southern California be made a purchasing zone in itself. While this has not been formally acted upon, instructions in the order for the millions of cans of jam are to the effect that all of it is desired from manufacturers and dealers south of San Luis Obispo. Hence it appears that although Southern California has not been made a zone by itself, it is being recognized as a supply base for government needs. When Carl E. McStay was East in the spring on Chamber of Commerce business, he went into the fruit canning situation quite thoroughly with the authorities and made available for them a survey of the canning situation. It is believed that this large order coming at this time is a direct result of Mr. McStay's visit and the opening of the Chamber of Commerce bureau in Washington, provided with complete data on the food possibilities of Southern California, will result in large orders for supplies of food reaching the manufacturers and dealers here.

TO LECTURE ON FOOD.

Women to be Trained so They May Preach Conservation by Two Experts for a Week.

In the interest of food conservation an institute will be held every day from 9 to 4 o'clock at the Normal School for one week, commencing tomorrow, to train teachers as lecturers on conservation of food.

All school-teachers are eligible for the institute and about fifty have already applied.

Classes will be held by two expert demonstrators every day and they will be criticised by the teachers, who will themselves give demonstrations and take examinations at the end of the week for certificates.

The teachers will be assigned to various parts of the immediate country to lecture and give demonstrations that the housewives may learn the newest ways to conserve food.

Those who will teach the institute classes are Miss L. Y. Davis of the Department of Agriculture; Dr. Louise Stanley, head of the department of home economics of the University of Wisconsin; Miss Bonnie Sholes, director of home economics, Santa Barbara State Normal; Miss Grace Sutton, Pasadena demonstrator, and Miss B. E. Parcel, in charge of Pasadena canteen work; Miss K. R. Curdy and Miss Marian Andrews.

BANKER CELEBRATES RECOVERY OF HEALTH.

A. P. GIANNINI ON WAY BACK TO CALIFORNIA AFTER SUCCESSFUL OPERATION.

[EXCLUSIVE DISPATCH.]

WASHINGTON, June 22.—A. P. Giannini, president of the Bank of Italy of Los Angeles and San Francisco, is on his way home with his wife, son and daughter. The California banker has just recovered from a serious and unusual operation for stomach trouble performed in Washington by Dr. Morgan, a famous specialist. So delighted with his complete recovery was Mr. Giannini that he almost demoralized the entire staff at his hotel here in the munificence of his gifts as he started for the train that will carry him home. This, too, in spite of the fact that his car fare to the Golden State, according to the new passenger schedules, for his party spoiled a $1000 bill.

Miss Giannini started to school last fall in a fashionable school in Connecticut, and finished the term in Florida. In the winter during the coalless cold snap the school and the pupils and the teachers solved the heatless days by gathering close to the equator, thus pointing another moral to the oft-repeated axiom that California is, after all, the only place to live in comfort the twelve months through.

Still Unbroken.

"Did you stay long enough in Kay See to get city broke?" inquired a facetious citizen of Petunia.

"No," replied Burt Blurt, who was just back from the Big Burg. "I got home with over 25 cents in my pocket."—[Kansas City Star.

SCHOOLS' GOOD WORK FOR FRENCH ORPHANS.

CONTRIBUTE MORE THAN FIFTEEN THOUSAND DOLLARS TO SUPPORT WAIFS.

The schools of this city have contributed in excess of $15,000 during the past scholastic year for support of French orphans. The receipts for one day at the headquarters of the Fatherless Children of France, No. 752 South Olive street, were: From the Cahuenga school, $182.50; Hoover-street school, $766.50; Magnolia-avenue school, $96.77; Rosemont-avenue school, $109.50; Tenth-street school, $109.50; Thirtieth-street school, $322.67.

Film celebrities are interesting themselves in this work. Mary Pickford has adopted several orphans, Charlie Chaplin has just sent in his check for $109.50 to provide for three orphans one year.

Several motormen are laying aside a dime a day for the yearly care of their own special French orphans. Mr. and Mrs. J. A. Dabney of Los Angeles have adopted fifty war orphans. The Hollywood High School, in addition to its responsibilities in connection with those orphans heretofore taken, has adopted an additional list of fourteen, making a total for this one institution of forty-seven. The school has sent to headquarters its check for $1300, and plans to send in $400 additional. The Los Angeles High School student body has just raised $750 for the orphans, and the faculty has contributed an additional $400.

A garden fete will be held in the Brunswig grounds, [illegible] Adams street, on [illegible] are over 1,000,000 [illegible] cared for, and Los Angeles [illegible] sure to show its [illegible] cause. The programme [illegible] orate and interesting [illegible] announced soon.

The student body of [illegible] geles High School has [illegible] to L. N. Brunswig for the [illegible] of an ambulance for the [illegible] army a check for [illegible] be at once remitted to the [illegible] mission of the French [illegible] Washington to enable the [illegible] service in Paris.

Last Week and Climax of Overell's Price Smashing Sale

We have proved to the public that the big possibilities offered during our Great Price Smashing Sale are bona fide. Thousands of people took advantage of this big sale and purchased their household necessities at a big saving and were well pleased.
No Jobbers' Lots or Second-Hand Furniture can be found in this sale. Composed only of First-Class and Up-to-Date furnishings which are offered at such astounding prices.



LIBERAL CREDIT

Garland Refrigerators At Rock Bottom Prices



Ice Boxes $8.45 And Up

Refrigerators $10.95 And Up

Solid oak cases. Eight wall construction. Odorless and sanitary.

$17.50 Extension Table $13.95



Beautiful design in fumed oak. Well made with 6 ft. extension and 42-inch top.



Fumed Oak Upholstered Diner $3.50

Strong construction and made of selected wood. Upholstered in Spanish leatherette.

$16 Pure Silk Floss Mattress, Full Size, $12.65



Covered in fancy art ticking. Special reduction.

$12.50 Sturgis Go-Cart $9.25



A Big Bargain

The Famous Sturgis Go-Carts are Built to Last a Lifetime. Made for Service.

The Collapsible Sturgis

CARPETS Whirlwind Finish on High Grade Rugs



Every Rug a bargain; first-class Rugs of every grade at Reduced Values. Don't fail to see our Mammoth Exhibit before making a selection.

$12.50 Figured Grass Rug..... $9.35
Durable grass rugs with artistic stenciled designs in popular colors. 8x10 ft. size. Exceptional value.

$20.00 Staten Brussels Rug... $12.70
Extra special on imported Seamless Tapestry Brussels rug in small all-over designs. Brown and green colors. 9x12 ft. size.

$30.00 Altoona Axminster Rug $21.60
Remarkable value in the rich lustrous deep pile Altoona Axminster rug. 6x9 ft. size. Four choice patterns to select from.

$50.00 Body Brussels Rug.... $38.90
Big value in choice Body Brussels rug in Chintz and conventional designs. 9x12 ft. size. A durable and satisfactory rug.

$32.50 Turkish Smyrna Rug... $24.80
Big reduction on elegant Turkish Smyrna rugs of unusual merit and character. 7½x10½ ft. size. Without seams and reversible.

$1.95 Lancaster Inlaid Linoleum... $1.24
Large variety of pleasing inlaid and parquetry patterns in the well-known Lancaster quality Linoleum. This lot includes roll ends from 6 to 20 yards each. Price for sq. yd.





Sacrifice Profits on Surplus Stock Fine Bedding

$3.00 Crochet Bed Spread..... $2.22
$6.50 Homecrest Comforts..... $4.95
$7.50 Guest's Blanket..... $5.80

Phonographs at Cost FOR CASH ONLY

$7.75 Stewart Phonograph..... $4.50
$50.00 Melody..... $29.50
Mahogany Finish. Plays All Records.
$75.00 Musikland.... $45.00
Known for its superior qualities.

The Opportunity of Unlimited Savings From "The House of a Thousand Bargains"



Exceptional Values to be Found in This Beautiful Ivory Bedroom Set

Dressing table	$20.40	Vanity dresser	$47.50
Chiffonier	$14.25	Lady's desk	$11.35
Bedstead	$21.00	Night stand	$ 4.75
Dresser	$25.25		

Each article of this artistic bedroom set is a bargain in itself.

THE MECCA FOR SHREWD BUYERS
Overell's
SEVENTH & MAIN STS.
LARGEST EXCLUSIVE FURNITURE STORE IN THE WEST

Big Bargains on All Lawn and Porch Furniture



$7.50 Rustic Hickory Rocker $4.95
A very attractive and comfortable porch rocker.

$6.00 Fumed Oak Porch Rocker $4.55
An ideal porch rocker.





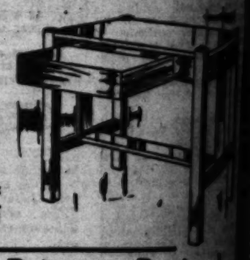
SPECIAL Rogers Rodney Silver Set 26 Pieces $6.00

$17.50 Upholstered Rockers $11.85



Made strong with good upholstering. Brown, green and black Spanish leatherette.

$12 Combination Library Table and Desk $9.00



Fumed oak construction. A beautiful mission style.

Special Prices on Peninsular Gas Ranges $27.50 Peninsular $21.95



18-inch oven. Made of Armco iron. A perfect baker and gas saver.

HAVE DARK HAIR AND LOOK YOUNG

Nobody Can Tell When You Darken Gray, Faded Hair With Sage Tea.

Grandmother kept her hair beautifully darkened, glossy and attractive with a brew of Sage Tea and Sulphur. Whenever her hair took that dull, faded or streaked appearance, this simple mixture was applied with wonderful effect. By asking at any drug store for Wyeth's Sage and Sulphur Compound, you will get a large bottle of this old-time recipe, improved by the addition of other ingredients, all ready to use, at very little cost. This simple mixture can be depended upon to restore natural color and beauty to the hair.

A well-known downtown druggist says everybody uses Wyeth's Sage and Sulphur Compound now because it darkens so naturally and evenly that nobody can tell it has been applied—it's so easy to use, too. You simply dampen a comb or soft brush and draw it through your hair, taking one strand at a time. By morning the gray hair disappears; after another application or two it is restored to its natural color and looks glossy, soft and beautiful. This preparation is a delightful toilet requisite. It is not intended for the cure, mitigation or prevention of disease.

Applying this Paste Actually Removes Hairs

(Beauty Notes)

Merely applying an inexpensive paste to a hairy surface, say beauty specialists, will dissolve the hairs. The paste is made by mixing a little water with some powdered delatone; after about 2 minutes it is rubbed off and the skin washed. This simple method not only removes every trace of hair, but leaves the skin free from blemish. To those who possess with this treatment, be sure to get real delatone.

himax of
hing Sale

ng our Great Price Smashing
le and purchased their house-

Composed only of First-Class

Bargains on All Lawn
nd Porch Furniture



$7.50
Rustic Hickory Rocker
$4.95
A very attractive and comfortable porch rocker.



$6.00
ned Oak
h Rocker
4.55
porch rocker.

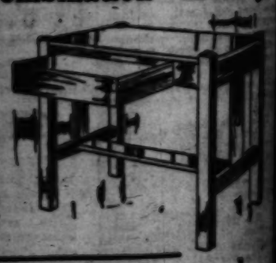
SPECIAL
Rogers Roxbury Silver Set
26 Pieces
$6.00

50 Upholstered
ckers
1.85



with good upholsterers, green and ish, leatherette.

Combination Library



l Prices on Peninsular



Same as cut, except black ebony finish desk.

FREE TO ASTHMA SUFFERERS

A New Home Cure that Starts the Very First Day Without Discomfort or Delay

We have a new method for the treatment of Asthma, and we want you to try it at our expense. No matter whether you are a sufferer of long standing or have only had a few attacks, whether it is present all the time or only occasional, whether you live in a high altitude or near the sea level, no matter whether you are young or old, no matter what climate you live in, no matter what other remedy you have tried without success, if you suffer from Asthma, our method should relieve you promptly.

We especially want to send it to those chronic cases where all forms of inhalers, opium preparations, fumes, "patent smoke" and the like have failed to relieve. We want to show every sufferer, at our expense, that this new method is designed to end all distressing paroxysms of Asthma and all other terrible symptoms, at once and for all time. This free offer is too important to be passed by in the hurry of reading. Write for it today. Don't delay a single day. Write today for a free trial of the method at once. Address your letter or postal as directed below. Do it now. Don't suffer another hour. Don't delay another minute. Write today and the relief may be yours tonight. Simply mail coupon below. Do it now.

FREE ASTHMA COUPON

FRONTIER ASTHMA CO., 462 Frontier Bldg., 462-468 Niagara and Hickory Sts., Buffalo, N. Y.
Send free trial of your method for Asthma to

Name .....
Address .....
.....

Brunswig Drug Co.

Brunswig grounds, No. 833 South Adams street, on July 12. There are over 1,000,000 orphans to be cared for, and Los Angeles will be sure to show its sympathy in this cause. The programme will be elaborate and interesting, and will be announced soon.

The student body of the Los Angeles High School has just remitted to L. N. Brunswig for the purchase of an ambulance for the French army a check for $1600, which will be at once remitted to the Mission of the French Republic in Washington to enable the ambulance service in Paris.

FREE TO ASTHMA SUFFERERS

A New Home Cure that Starts the Very First Day Without Discomfort or Delay

We have a new method for the treatment of Asthma, and we want you to try it at our expense. No matter whether you are a sufferer of long standing or have only had a few attacks, whether it is present all the time or only occasional, whether you live in a high altitude or near the sea level, no matter whether you are young or old, no matter what climate you live in, no matter what other remedy you have tried without success, if you suffer from Asthma, our method should relieve you promptly.

We especially want to send it to those chronic cases where all forms of inhalers, opium preparations, fumes, "patent smoke" and the like have failed to relieve. We want to show every sufferer, at our expense, that this new method is designed to end all distressing paroxysms of Asthma and all other terrible symptoms, at once and for all time. This free offer is too important to be passed by in the hurry of reading. Write for it today. Don't delay a single day. Write today for a free trial of the method at once. Address your letter or postal as directed below. Do it now. Don't suffer another hour. Don't delay another minute. Write today and the relief may be yours tonight. Simply mail coupon below. Do it now.

FREE ASTHMA COUPON

FRONTIER ASTHMA CO., 462 Frontier Bldg., 462-468 Niagara and Hickory Sts., Buffalo, N. Y.
Send free trial of your method for Asthma to

Name .....
Address .....
.....

Using this Paste Easily Removes Hairs

(Beauty Notes)

Instead of spending an inexpensive fortune for a depilatory to remove hair from a baby surface, say beauty specialists, will dissolve the hairs. It is made by mixing a little water with some powdered delatone and letting stand 2 minutes. It is then spread on and the skin washed. This method not only removes hair, but leaves the skin free from blemish. To insure success with this treatment, be sure to get real Delatone.

HAVE DARK HAIR AND LOOK YOUNG

Few Can Tell When You Darken Gray, Faded Hair With Sage Tea.

Anyone can keep hair beautifully darkened, glossy and attractive by using a brew of Sage Tea and Sulphur. Whenever her hair took on that dull, faded or streaked appearance, this simple mixture was applied with wonderful effect. By asking at any drug store for "Wyeth's Sage and Sulphur Compound" you will get a large bottle of this old-time recipe, improved by the addition of other ingredients, all ready to use, at very little cost. Thousands upon thousands of this mixture can be depended upon to restore natural color and beauty to the hair.

Many a downtown druggist says everybody uses Wyeth's Sage and Sulphur Compound now because it darkens so naturally and evenly that nobody can tell it has been applied. It's so easy to use, too. By simply drawing a comb or soft sponge through your hair, one strand at a time, the gray hair disappears after the first application or two, and it is restored to its natural color, looking glossy, soft and beautiful. This preparation is a delightful toilet requisite. It is not intended for the cure, mitigation or prevention of disease.

"Llano del Rio."

HARRIMAN INDICTED, HIS COLONY IN A BAD WAY.

Membership in His Louisiana Swamp Lands Now Only Half Hundred, it is Said; Trouble Piling Up.

HARRIMAN'S Land of Promise first located out in the outer reaches of Antelope Valley now situated in the swampy lands at Stables, La., near the town of Leesville—seems to be in a way again, or possibly yet. And it still appears to be the lodestone that continues to attract the most attention of trouble.

According to statements that have appeared in the Leesville Leader, Texas, who is the president and moving spirit in the Socialist colony that became notorious for its activities here in California, and which has located on its the swamp lands of Louisiana, has been under indictment in Vernon Parish, La., for false and misleading advertising of the Harriman colonies. The membership of the colony, which once boasted a roll of from 1400 to 1500 persons, has, it is stated in the Leesville paper, dwindled down to forty or fifty persons, and the discontented ones are leaving as rapidly as they can get the funds to make the move. The Harriman activities in connection with the Llano del Rio Colony have been under investigation by the Los Angeles county grand jury from time to time. Simultaneously with this inquiry is under way into the alleged presence in South America of Job's son, Gray Harriman, a bunch of draft age.

WOMEN WITH HATPINS.

The very latest news from the Harriman colony, sent in a letter from one of the colonists to a former friend who is now here, indicates that Mr. Harriman is having rather a hard time just now in meeting or trying to avoid irate members of the colony.

The letter relates that a large number of people are camping on Job's trail, demanding that he return to them money they have invested and that while he was up in the governor's office in Leesville, the wife of a number of women interested in the colony scheme gathered at the home of Job's son to demand a return of their money.

The women became aware of the fact, it is said, when they were telephoned to by the men for protection, as he feared that the women were armed. The men came to protect Harriman, and found the women had no weapons but hatpins. They offered to return them, but the officer of the law refused to accept them.

TO SELL STOCK.

The Llano Protective Association has been organized among former colonists and investors in the Harriman socialistic scheme, and its object is to give such aid as is possible to the people who have invested all in the venture, and to realize all possible to recover something out of the distressing situation.

The association, of which John [illegible], No. 816 East Forty-ninth street, Los Angeles, is the secretary, has assigned to it more than 1000 shares of the Llano del Rio Colony, which it is willing to sell at a reasonable figure. It is understood that the proceeds of sales of stock will be used for the purpose of exploiting the actual conditions in the Harriman colonies, with the purpose of preventing the formation of a new crop of investors.

CIRCULAR LETTER.

The latest circular letter has been issued by the Llano Co-operative Colony, Stables, La., addressed to "Comrade," and setting forth the advantages of the new location that the circular is being sent out to absent members, addresses the colonists as "comrades," and asks "even those who have fought us very hard" to visit the colony and promises that "those who come will be given every courtesy and afforded every reasonable opportunity for learning what they wish to know."

This significant statement is made: "Those members who wish to remain with the colony are, of course, welcome to do so. Those who do not can be taken care of in some other way in the comparatively near future, we believe."

"We hope you will write us and let us know what you purpose doing," says the circular letter, and it naively says in a postscript: "Please answer on the back of this letter as soon as possible." Just why this plan of getting the circulars back is proposed is not made clear.

Despite the glowing assurances that emanate from the Harriman Louisiana headquarters, other reports from that place must be far from reassuring to those who have invested their all in the Harriman Socialistic Utopia.

LAND FOR A FEE.

In a letter to a former colonist at Llano del Rio, and now in Los Angeles, J. R. Allison writes from Leesville that Harriman has been begging for time on accounts; that mules, and other stock are bought in the names of individuals, and that there are various affairs at the colony of which the colonists are not aware, while the prospect is that Harriman's lawyer, defending him under the indictment in Vernon Parish, is likely to get a big slice of land for his fee.

In the issue of the Leesville Leader of May 30, there appears an article signed by ten persons and headed "Some Facts as to the Methods Employed to Dupe the Unsuspecting Socialist." This article says:

"We wish to convey to the public the state of conditions existing in the greatly advertised Llano del Rio colonies of California and Stables, La., founded by Job Harriman of Los Angeles, Cal., in May, 1914. From a boasted membership of 1400 or 1500, for both colonies, there are only about forty or fifty members left, and they are here at Stables, La. The colony at Llano, Cal., has passed to the hands of capitalists, and is no more. It was a failure from its inception (unless dissatisfaction, poverty, backbiting, slavery, debt and starvation are a success.)

"At the end of three years, the management (Job Harriman is the whole thing,) found themselves facing certain failure, and according to a recent statement, Job made a nation-wide search for a suitable place to continue his scheme. He landed at Stables, La., about November 1, 1917, where he claimed he had bought 16,000 acres of land. As a matter of fact, there has never been a dollar paid on it yet.

"We found this out about two months ago, and we stood together and demanded our property, and got it; also obtained a promise from Job that he would not sell any more memberships until he had secured some land on which he would have something to sell.

"About March 16, 1918, about seventy of us members who had paid into this colony quit in a body, and had to leave all the cash we paid into the colony. We got all the property we could that belonged to those of us that put in property, amounting to $16,000. Those who paid in cash simply got nothing.

"Job Harriman, president of the colony here at Stables, La., is now under indictment in this (Vernon) parish for falsely advertising his scheme, and we hope when the good people of this community and parish get through with him, he will be glad to disband his unworthy 'gang' and try an honorable way of getting a living.

"The good people of our beloved South will not stand for Job's tactics, and the sooner he realizes it the better for him. They will not sit idly by and see his despicable, autocracy-slavery-poverty-starvation (72 cents per day,) practiced on even 'Socialists;' they are respected here as 'human,' at least, and they will see that his gang quits spreading their nets to drag the country for more victims.

"It is a pitiful sight to see his poor loyal slaves, that are still hoping against hope to get something out of their losses put into the Llano, (Cal.) colony, nearly all of whom came from California. Many good people . . . old bachelors, old maids, widows, widowers, some too old to work, and some sick . . . are here, and have been stripped of their all, and now they have to work at 72 cents per day to make a living.

"These people were all enticed here already broke, and those of us who have joined this colony here, and who have paid out good United States coin into the colony, have fed them since they arrived here; and Job required each of them to sign a contract, and cancel their stock certificates, till they had worked 132 consecutive days (peonage.) . . .

". . . A man cannot make an investigation here before he drops his money. . . . Every one of them that can get a chance is patting him on the back, and telling him what a fine thing the colony is . . . and at the same time some of these poor slaves will wink the other eye and remark that there is another 'bread ticket,' and as soon as the 'bread ticket' awakes sufficiently to begin to see the nigger in the woodpile and really wants to know something about the business, he will be insulted, and told 'If you are not satisfied, you should get out.' That's the game—get the money.

"We could go on indefinitely and the half would not be told. We only hope that all good people will not lose a chance to spread the truth about this monstrosity, and we promise to keep doing all that we can to annihilate it forever.

"There are possibly not less than 1000 persons who have handed over their good money who would indorse every word in this article, who are scattered to the four winds of the earth. However, there are a great number of people hereabouts who would be only too glad to give all the information they can to keep good, unsuspecting people from losing anything in such a scheme as this."

The above statement is signed by Mrs. W. M. Leisbing, Mrs. L. Lockhart, S. L. Gores, R. M. Emerson, Mrs. Lulu Estes, M. W. Clayborn, Mrs. A. D. Thompson, J. K. Harrison, B. Ellesbrook and R. F. Blackmoon, the address of all of whom is Leesville, La.

Should Fetch a Thousand Dollars.



Book plate autographed by President.

Eleven originals of the above have been received by the local Red Cross Chapter House and will be sold for the benefit of the Red Cross fund.

It's for Sale.

PRESIDENT'S AUTOGRAPH TO AID LOCAL RED CROSS.

ELEVEN book plates autographed by President Wilson have just arrived at the Red Cross chapter house at Eighth and Alvarado streets, this city, and because of the signature are expected to bring $1000 each. The plates were designed by Miss Loren Barton, niece of Clara Barton, for whom the Clara Barton Hospital was named. Mrs. Hancock Banning and Mrs. J. M. Danziger, head of the Red Cross chapter house, sent them to President Wilson asking that he sign his name and thereby add to the value of the articles.

Mr. Wilson wrote a letter and sent along with the plates, after writing his name upon them, and commended the Red Cross upon its wonderful work. He said he hoped the women would like his signature and that the plates would bring "a lot of money."

A dozen other book plates autographed by Gen. Pershing have just arrived from France and will also be sold, the chapter house hoping to get $500 each. Gen. Pershing asked the women to send as many more as possible and promised to get the signature of every Allied Monarch in Europe. He not only praised the Red Cross all over the United States, but said he was exceedingly proud of what the Red Cross is doing in Los Angeles.

Recently a Texas turkey sent to President Wilson was auctioned off and brought $40,000. With that in mind the local women feel that the book plates should easily bring $1000 each.

Notable Collection.

BIG GOVERNMENT WAR EXHIBIT TO COME HERE.

Latest Guns of All Sizes, Bombs, Etc., to be Seen at Liberty Fair.

DEPTH bombs, torpedoes, anti-aircraft cannon and guns from the mountain artillery now being used by the United States troops at the front will be included in the government exhibit to be shown at the California Liberty Fair to be held at Exposition Park in this city from October 12 to 26. Secretary F. B. Dawson yesterday confirmed the announcement that the government exhibit is to be a part of this fair and sent the following telegram to Prof. F. Lamson-Scribner, expert on exhibits, at Washington, D. C.:

"Permit me to advise that the board of directors of the Liberty Fair Association is happy in the anticipation of your co-operation with us in the big Liberty Fair. We shall be pleased to meet every obligation you have placed upon us in the matter of making effective your exhibits."

This remarkable war exhibit, to be sent to Los Angeles by Uncle Sam, will reach here in time for the opening of the fair. A special building will be erected in which to house the exhibit and ample space is to be provided for this interesting feature of the big fair, which it is expected will draw more than half a million people.

SOME OF THE EXHIBITS.

Among the many things to be sent from Washington are Browning machine guns, a Lewis machine gun, a 2.95-inch mountain gun, projectiles for the 75-mm field gun and a complete infantry equipment. The Springfield rifle of the 1917 model and the latest 1915 Enfield rifle, wooden blocks showing the penetration of the rifle bullets from the old and modern type of rifle bullets will also be shown.

The army and navy will be given special space. The army exhibit will include the tents the men use. Lay figures are to be seen wearing the full regalia of the men about to enter the front-line trenches. The uniforms furnished by the Quartermaster's Department to American troops now in France will be shown, together with the trench helmets, which have proved so valuable, and the gas masks which have saved so many lives.

The Flying Corps will be given especial attention. The aircraft bombs, which have made life uncomfortable for the Boches, will be shown with the uniform of the men of the air together with the guns mounted in the airplanes. The regimental and national colors will be seen, together with the storm and post flags. The exhibit will enable one to understand much of the war talk, which to some has little meaning.

WHAT NAVY WILL HAVE.

The navy will show the rifles which the marines are using so effectively; a torpedo ready to be launched, depth bombs which have proved a menace to the submarine, the swords, scabbards, trumpets and flags of the navy, and the winter clothing used by our men in the North Sea, together with the Lewis machine gun used by the landing parties from the big battleships.

The food supply exhibit, which is also to be sent by the government, will have an educational value. The different food fish will be seen in life-size, done in tin or glass. Samples of the whale, the shark, the kippered sablefish, sulachon, milt-burbot, drum, tilefish, skates and rags will be displayed. In fact, fish few ever heard of before will be offered as a help to chop down the high cost of living.

The government intends that the people shall have an opportunity to study first hand the soils of California and the other States. The Bureau of Soils will have an exhibit. Our roads will be given especial attention and samples of road building will be shown. The forest service is got to be overlooked and the Bureau of Animal Industry and the Bureau of Plant Industry will be given separate space.

This exhibit is to be the largest ever sent into the West. Other efforts have been made to induce the Washington authorities to send large exhibits here, but until the magnitude of the present California Liberty Fair was seen in Washington nothing of the size of the present plans was ever attempted.

Sixty soldiers are to be sent to this city at once to help erect the buildings. These men will be given their instruction in work, which may mean that they will be sent from here direct to France, where they can continue the work of construction done in connection with the Liberty Fair.

This fair will be replete with special features. The sound of the hammer is already heard at the park, and the work is to be rushed to a conclusion. Tomorrow the work of tearing down structures to make room for the big exhibit at Agricultural Park is to be commenced and soon the public will have an opportunity to note the scope of the big exhibition.

SUMMER ART COURSE.

University of California will Give Special Lectures Relating to War Subjects.

In line with all departments of education for the summer session at the University of Southern California, where war emphasis will be made a specialty, the art appreciation classes will take up art in its relation to war. Miss Alma May Cook, lecturer for this department, who is also lecturer for the California Art Club and well known among the women's clubs of Southern California for her work in behalf of western art, will give a series of lectures on "The Art of the Allies" and "The Great Cathedrals Within Sound of the Firing Line." Stereopticon slides will be used to illustrate these lectures. Excursions to local art studios will also be made by this class, which is expected to prove very popular.

PI BETA PHI REUNION.

A reunion of Pi Beta Phi alumni in Southern California will be held at Bixby Park, Long Beach next Saturday. The local alumni have been recently organized with Mrs. David T. Babcock of Los Angeles as president.

Settled?

SHERIFF'S FEES GO TO COUNTY.

Appellate Court so Decides in Test Suit.

Case Held to be Like that of Any Employee.

Supreme Bench will be Asked for Rehearing.

Unless a rehearing is granted by the Supreme Court, a decision handed down by the Appellate Court yesterday, holding that the fees received by Sheriff Cline for the transportation of prisoners to the State penitentiary, and of criminal insane to the asylums, belong to the county, settles the long-drawn-out controversy between the County Counsel and the Sheriff's office.

The Appellate Court, in deciding in favor of the contention of the county that Sheriff Cline should turn in $470 in fees collected by him for taking prisoners to the penitentiary and to the asylums, granted a peremptory writ of mandate on the Sheriff under which he is ordered to turn over these fees. His attorneys say, however, that it was understood that the Sheriff would within ten days after the Appellate Court handed down its opinion, take the issues involved up to the Supreme Court in order to facilitate matters. The statutory limit is twenty days.

There is pending before the Superior Court a suit by the county against the Sheriff in which the county is attempting to recover fees approximating $15,000 for transporting prisoners and the criminal insane. This suit has been hanging fire for a long time. The Sheriff has contended all along that he retained the fees under an opinion of the District Attorney that he was entitled to them under the provisions of the general law.

The case before the Appellate Court was in the nature of a test, the county asking for a writ of mandate compelling the Sheriff to turn over the fees he is alleged to have collected. An alternate writ of mandate was granted requiring the Sheriff to show cause why he should not pay these fees over to the county. Yesterday the Appellate Court made the writ permanent.

The opinion, written by Justice Shaw and concurred in by Justice James and Conrey is as follows:

"In our opinion, the petitioner's contention must be sustained. The charter adopted under and pursuant to the provisions of Section 7½ of Article 11 of the Constitution, in express terms authorizes the Board of Supervisors by ordinance to fix the compensation of such Sheriff, and under the power so granted the board did fix such salary, declaring it to be in full compensation for all services which the Sheriff was by law required to perform, and as declared by the charter, all fees received by him from any source for services which he was required to perform, should be paid into the county treasury.

"Under the provisions of the constitution, charter and ordinance, there would seem to be no question as to the county being entitled to the fees so received by the Sheriff for the services rendered. Hence, while the Sheriff is still entitled under Sections 4178 and 4176 of the Political Code to collect from the State the per diem therein provided for the time consumed on behalf of the State in performing the duty imposed, the moneys so received belong to the county.

"Under the ordinance passed pursuant to the charter provisions, the time of the Sheriff consumed in the performance of his official duties belongs to the county, and his earnings in the performance thereof, like those of any employee, belong to the employer. This conclusion finds ample support in the cases decided by the courts of this State (among which the Appellate Court cited four cases) all of which involve like questions and which were decided in accordance with the views herein expressed."

In France.

"FLYING GREAT SPORT," HE WROTE; IS KILLED.

"FLYING is the greatest sport ever invented, and when the war is over I'm going to have a little Nieuport of my own to fly on Sunday afternoons and do stunts for the family," wrote Alan Hammond Nichols, whose death following an air fight over the French lines has just been reported.

The young man, 22 years of age and a former student of Stanford, was the son of Mr. and Mrs. Walter Hammond Nichols of Palo Alto, formerly residents of Pasadena and Monrovia. He had received his pilot's license in December, 1917, after over four months' training in France, and on December 14 was assigned to escadrille N-98, with which he had since been attached.

In his last fight he was wounded in the abdomen, but reached the ground. He died in the hospital at Compiegne, and was buried with full military honors at Royaleu.

AT FIRST AS DRIVER.

The young Stanford man went into the war as an ambulance driver, but later transferred to the French aviation service, where he won his pilot's license. His second transfer came in November, 1917, when he was accepted by the air service of the American Expeditionary Force.

The son of Walter H. Nichols, who is well known as a novelist and playwright, Alan Nichols in college proved himself a brilliant writer, and his accounts of training school experiences in France are extraordinarily interesting.

How he learned the "vrille" and other dangerous acrobatic flying stunts in the famous finishing school at Pau is told in the following extract from his letter:

DOING THE "VRILLE."

"In French the word 'vrille' means literally 'corkscrew.' Well, that's it! To do it, at an altitude of 1400 meters I shut off the motor and pulled the stick straight back two-thirds of the way. Of course, the machine ambled toward the sky and lost speed. Then I jammed my left foot clear down and brought the stick sharply to the left and clear into my stomach. The machine curved over, and then—and then—good Lord, what a spin! She pointed right toward the earth and flopped round and round so that I felt as if I weighed 300 pounds from the centrifugal force. At 1400 I was supposed to come out, so I put the feet straight, the stick in the middle and forward and the vrilling stopped suddenly with a queer sensation. I found myself pointing toward terra firma. A slow redress, and I put on the motor and was off again, climbing for another. That one ever I started to come down in a spiral. I got it too steep, however, and went into another vrille. This time it didn't scare me at all and I came out O.K. After all this I feel like slapping the world in the face, I'm that cocky!"

To go Overseas.

WANT VOLUNTEERS FOR WAR WORK OF Y.M.C.A.

TODAY an earnest, speedy campaign is to begin in Los Angeles to secure several hundred qualified volunteers for Y.M.C.A. war work in France and Italy. The National War Work Council has pledged itself to have 4000 more Y.M.C.A. workers "over there" by September 1. So far, out of the 1618 Y.M.C.A. workers from America now in service in France, the western division of the United States has furnished only 177. It has been decided that this is due to the lack of a proper understanding of the great work in hand, and its far-reaching results in "bucking up" the American Army, and that an intensive campaign must be carried on here so as to get results within the next four weeks.

At a luncheon attended by about seventy-five prominent business and professional men at the Y.M.C.A. auditorium Friday noon, arrangements were made to appoint a general committee of thirty and an executive committee of ten, representing the various churches and also the business community. These committees will be appointed tomorrow by J. G. Warren, who presided at the meeting. The speakers were Mr. Warren, B. H. Cherrington, member of the State War Work Council, and J. A. Whitmore, member of the international council and associate of Dr. John R. Mott in Y.M.C.A. war work.

Mr. Whitmore gave vivid pictures of the Y.M.C.A. war work now in progress, and told of its constantly-widening scope. He outlined the requirements of the volunteers for this work, stating that, first of all, the man must be thoroughly patriotic, as a pacifist could do more harm than a whole regiment could overcome. He declared that political Socialists are not wanted, and that the man going into the work must understand that he must live under war conditions and take any sort of service that is required of him.

The fact was emphasized that this call for volunteers is not limited to members of the Y.M.C.A. or to church members, but that the field is so broad and the demand so pressing there is use for men in many lines.

The local committee is to pass upon qualifications except for the necessary action in the East regarding allotments, etc. It is probable the men selected will be sent first to cantonments in America for preliminary training and observation for a short time. Italy has signed a contract with the National Y.M.C.A. War Work Council, and it is probable many of the present lot of volunteers will be sent to that country for service.

ASKS DAMAGES

F. Linnastruth demands $10,000 damages for alleged malicious prosecution in a suit filed yesterday. He charges L. F. Webb and W. M. Deal for his arrest in Gardena on the 1st. inst., the charge being grand larceny. Six days later the charge against him was dismissed.

End-of-the-Month Drive
At the BIG CHINA STORE

THE STORE THAT HELPS YOU TO SAVE

These values should crowd our store for the remaining days of this week. Telephone and Mail Orders receive our careful and prompt attention. No charge made for packing our goods for shipment. An opportune time to furnish your beach or country home.

Good Garden Hose
1000 feet cut up in 50-foot lengths, ¾-inch size. Made by Goodyear Rubber Co. Guaranteed 1 year. Regular value 15c ft. This week, foot 12c

Extra Heavy Galvanized Garbage Cans
No. 30 Jantzen Railback Co.
5-gallon size. Extra deep sanitary cover. Regular value $1.35. Sale price
Now 98c Each
Limit 2 to a customer.

Folding Ironing Board
Strong and durable family ironing board. Can be folded when not in use and put away, 52 in. long, 32 ins. high. Regular price $2.75. Our sale price, each $1.98

Good House Broom
We were fortunate in securing a lot of 200 brooms, well made and tied with four strings. Sold regularly for $1.00. You can buy them while they last, for 69c each
Delivered with other goods only

Double Lined Ovens
2 sizes. Extra well made. They have a drop door. Convenient for basting. 11x11. Regular $2.50. Now $1.89
13x14 size. Regular value $2.75. Sale price $1.98

Duplex Fireless Cooker
Gas Saver
Time Saver
Better Food.
Once used you will never do without again.
1 Compartment Complete.....$13.50
2 Compartment Complete.....$23.00
3 Compartment Complete.....$40.00

Roger & Bro. 26-Piece Silver-plated Set
Fancy patterns. 6 Knives, 6 Forks, 6 Teaspoons, 6 Soup Spoons, 1 Sugar Shell, 1 Butter Knife, complete with satin-lined case. Regular value $15. Sale price, set $11.25

Decorated China at Less Than Cost
For Your Beach Cottage
Several broken lines to be closed out at once. Former cost not considered — we need the room and must dispose of this stock at once. The following will convince you of the real special values:
75c Soup Plates now...19c
50c Sauce Plates now...13c
75c Black Coffee Cups..19c
85c Salad Plates now...21c
$1.50 Open Veg. Dish..39c
$3.75 Cov'd Veg. Dish..95c
$1.75 Cold Meat Platter 44c
$3.50 Chicken Platter..89c
$4.50 Roast Platter..$1.25

Garden Rakes
Best quality, 10 or 12 prongs. Regular value 75c each. Sale price now, each ... 39c

For Your Summer Home
Graniteware Kitchen Utensils
4 Big Special Assortments
Lot No. 1—Small saucepans, Pudding Dishes, Mugs, Basting Spoons, Skimmers, Fruit Jar Fillers, etc. Values up to 40c. Sale price, each 19c
Lot No. 2—Medium size Saucepans, Wash Basins, Sink Strainers, Large Pudding Pans, Wall Soap Dishes, Dippers, etc. Values up to 75c. Sale price, each 35c
Lot No. 3—Larger sizes, Covered Saucepans, Dishpans, Colanders, Preserving Kettles, Chambers, Soup Pots, Coffee Pots, Tea Pots. Values up to $1. Sale price now, each 59c
Lot No. 4—Still larger sizes Covered Saucepans, Dishpans, Tea Kettles, Roast Pans, Double Boilers, Water Pails. Values up to $1.25. Sale price, each 85c

Marvel Triangle Polishing Mop
Advertised to sell for $1.50. We will sell 1000 this week. Complete with large bottle of Cedar Polish 49c
On Sale Monday, Tuesday, Wednesday.

Extraordinary Offer to Get a Coffee Percolator
Cut this full advertisement out of the paper you saw it in and bring or mail it with $1.50 and we will give you one of these splendid Aluminum Percolators. Regular value, $2.50.

Refrigerators
Big reductions to close out present stock—large assortment to select from.

House Cleaning Ladders
You should buy one of these this week. Strong and durable.
3-ft. size 80c
4-ft. size 90c
5-ft. size $1.00
6-ft. size $1.20
They are worth double.

Buy Toilet Paper Now
Waldorf Toilet Paper
The very best paper, large roll, 650 sheets, sold generally up to 10c. Closing out, per roll .. 7c
Case of 100 rolls, $7. On sale this week only. Buy now while you can.
Cost more at the factory now.

For Your Country Home
North Pole Ice Cream Freezers
The popular metal freezer. Inexpensive and quick. Freeze cream frozen in four to five minutes.
1 Quart $2.25
2 Quart $2.75
3 Quart $3.25
4 Quart $3.75
Buy them now before they advance.

A Good Lawn Mower
The very best value in this city —14-inch size, 4 cutting blades, 4 wheels, 4 bolts. Regular value $8.00. Our sale price, each $6.98

Mail Orders
To insure prompt attention, money order should be sent with order.

Jantzen-Railsback Co.
242-246 So. Broadway Next to City Hall

Phone Orders will receive our careful and prompt attention

Summer Furs

New Styles in Stylish Furs



There are many popular summer furs—many pleasing styles that add much to appearance of the summer costume. Nowhere can you see the styles so varied and so authentic as here — for our workrooms continually produce the newest and most effective of the season's furs. Let us show you the new pieces for summer wear.

Furs stored in special vaults. We will call for them.

Obrikat-Meyer Fur Company

Leading Furriers
Third and Hill
Los Angeles. San Diego.

PUBLISHERS:
THE TIMES-MIRROR COMPANY.
OFFICERS:
HARRY CHANDLER, Pres. and Gen. Mgr.
MARIAN OTIS-CHANDLER, Vice-Pres. and Sec'y.
F. X. PFAFFINGER, Treasurer.
HARRY E. ANDREWS, Managing Editor.
Harry Chandler, Marion Otis-Chandler, F. X. Pfaffinger, Mabel Otis-Booth, Harry E. Andrews, Directors.

Los Angeles Times

EVERY MORNING IN THE YEAR.
Daily and Sunday and the Los Angeles Times Illustrated Magazine, Yearly, $9.00; Monthly, 75 Cents. Postpaid.
DAILY FOUNDED DEC. 4, 1881—37TH YEAR.
Member, Class A, of the Associated Press. Leased wire mileage covered: Day, 23,500; Night, 22,000; words transmitted, 22,500, not including specials.

OFFICE:
New Times Building, First and Broadway.
Branch Office No. 1—315 South Spring Street.
Washington Bureau, 510 Riggs Building.

LOS ANGELES (Loce Ahng-hayl-ais)

Entered as second class matter December 4, 1903, at the Postoffice at Los Angeles, Cal., under the Act of March 3, 1879.

MEMBER OF THE ASSOCIATED PRESS.
The Associated Press is exclusively entitled to the use for republication of all news credited to it or not otherwise credited in this paper and also the local news published herein.

LOAN PIRATES.

Swift justice was meted out by an angry populace in Los Angeles on Friday morning to a money lender who was attempting to sell, under a trust deed, the home of a mother who has two sons fighting in France. The trust deed began with a chattel mortgage for $200. In three years' time the mother had paid the money lender more than $600, yet he was selling her home to enforce collection of $700, which he claimed was still due. On Friday morning The Times gave a wider publicity to the proposed sale than the money lender probably intended. When the hour for the sale arrived a crowd of 500 indignant citizens had gathered. They invaded the building, forced their way into his private office and, with a hempen rope for a persuader, they induced the money lender to sign without duress—so he swore in his affidavit of release—a quitclaim of all indebtedness and to refund to the mother $298 of the money she had paid to him.

It was not a case of "White Caps;" the citizens made no attempt to conceal their identity; but it was an outburst of righteous fury against one so deadened to all patriotism or instincts of humanity that he could turn a mother into the streets after exacting exorbitant interest, while her sons (who were her protection) were fighting for liberty and decency in France.

Only a few days ago The Times expressed a regret that the soldiers' moratorium was not made to extend to mothers whose sons are at the front. That defect has been remedied in the territory where The Times circulates by an aroused public opinion that holds itself ready to apply an unwritten law which the loan sharks will find severer than aught that appears on the statute books. The Times is not an advocate of mob rule or violence; but The Times is not blind to the fact that the written law of California is more lenient towards loan sharks than that of any other American State. They have been heavy contributors to the campaign expenses of the State machine. In return the machine has always protected them at Sacramento and shark bills were either buried in committee or vetoed by the Governor. This leaves the field clear for the loan pirates to charge almost what commission they like, to rob the widow and the fatherless through the medium of extortionate interest charges and still remain within the letter of the law.

The case in question is the first that has come to public notice of an attempt by a money lender to seize the home of a mother of soldiers to satisfy extortionate interest claims. But there are very likely to be others. It will require individual vigilance to prevent such outrages; for the most worthy are always the last to complain. But it is well for us all to remember—those of us whom age or physical defects keep out of the service—that the least we can do for the gallant boys over there is to stand between the dependents they have left behind and the unscrupulous money lenders who are even worse than ghouls; for the ghouls only despoil the dead who are past knowing, while the extortionists rob the living ones whom it should be the pride of every citizen to protect.

Other communities where extortionists are found to be operating will do well to enforce a mother's moratorium such as Los Angeles has established and which every money lender in Los Angeles may only violate at his peril.

PEEVISH PRUSSIAN.

The Kaiser is said to have been wrought up to the point of making official complaint against the lynching by a mob of Robert Praeger near East St. Louis—the victim being accused of pro-German sympathies. This is the only excuse for the lynching that has yet been offered. If the Kaiser would only come over in person to see about it it might yet be worth while.

THE NEW BROOM.

There is quite a cry for change in the cases of men, streets and even cities that have names of Prussian cast. The town of German Valley, in Illinois, voted to call itself New Era, and now two thoroughfares in the city of Muscatine, Iowa, that since their establishment have been officially known as Bismarck and Hanover streets have been formally changed to Liberty drive and Bond street—thus suggesting a recent financial incident that bodes no good for the Bismarck or Hanoverian policies.

NOT SO BAD.

Noticed an announcement the other day of a place that had made arrangements for an "unlimited supply of fresh milk, butter, eggs, sweets, candies, jams, rolls, meats, pastry, tea, coffee and fruits." Where was this plutocratic joint which seemingly defied Friend Hoover? Oh, yes; it was the announcement of the gentle maids and matrons running a canteen back of the red lines in France. Not far away was the quaint old inn where beer, wines and tobacco could be obtained. Nobody should begrudge the American soldier such comforts and pleasures as he is able to gather while overseas; but from the way the regulators have been behaving here it should be hard to keep the Los Angeles boys out of the army after they scan the bill of fare and realize that it is served to the accompaniment of bright and flattering eyes.

SALACIOUS AND DESTRUCTIVE FILMS.

FLAGRANTLY offensive film plays are rapidly reaching the limit of public endurance. Competitive, daring indecency seems rampant among producers, and a great American institution—and the motion picture is that—is being shamelessly prostituted to degeneracy.

In the past The Times has battled for the producers, defended them, declared its belief that they would soon gauge the public taste, learn their lesson and elevate their aspirations accordingly. The wish was father to the thought. But today the pictures are more daringly offensive than ever. Half of the films produced today are cancerous. And The Times reiterates that the public taste is not salacious and degenerate; the vast majority of American citizens have a deep and abiding love for wholesome sentiment, sweet decency, health and purity.

The Times has always recognized the universal value of the cinema, its tremendous educational influence over a vast field, its wholesome possibilities as the basic, inexpensive entertainment of the masses. Indeed, it has become a great American institution as we have said, making an appeal to all ages and all classes of the population, if properly conducted, of more value to child minds than all the books.

It is then a great institution that society must arise to protect from degeneracy. The Times has no sympathy for the kill-joy type of rabid reformer who would place all forms of gaiety and human entertainment among the sinful; it has always upheld the right of the public to enjoy itself in its own way. But it insists that disgusting and revolting pictures are not popular.

II.

ON BILLBOARDS plastered all over the city, the advertisements of motion pictures are a public outrage—sex, sex, sex—procreation, birth, suggestive matrimonial intimacies, nudity, vulgarity, degeneracy, mental nudity, intellectual nudity, physical nudity rampant! And it matters not how careful parents and decent-minded people may be, the thing often crops out in the most unexpected places, with gratuitous wantonness. "Sex interests" are injected into the most harmless-appearing pictures, whose producers seem to be absolutely obsessed with a taste for the vicious. No wonder teachers are advising the school children to keep away from the picture houses; no wonder the women's clubs and the Parent-Teacher associations are forming "Better Film" committees. It is time that some energetic counter-offensive be waged against producers whose minds and imaginations can rise no higher than sexual morbidness. It sometimes seems to be almost impossible to visit the most innocent-appearing play, without seeing the inevitable salaciousness crop up somewhere. Scenes from the lowest resorts, gambling hells and brothels find such favor with producers that they may be found in three plays out of every six, hideously suggestive, often gratuitously injected into what would otherwise be a wholesome story of decent American sentiment. Our people, who would never know of the existence of such resorts, far less visit them in actual life, are dragged through these dens of sordid vice for, forsooth, a pleasant evening's entertainment.

The producers are chiefly to blame, but THE EXHIBITORS ARE NOT GUILTLESS, although the latter defend their use of such films with the plea that they have no other choice.

The Times is of the opinion that a more vigorous censorship should be established forthwith. It is perfectly obvious that certain producers—not all—there are exceptions—certain producers, we say, cannot be trusted to mend their ways, cannot be trusted to cater for the genuine public taste, which is wholesome and good, but deliberately prefer to create a demand for the vulgar and morbid—a far more subtle and invidious form of disloyal propaganda even than German kultur, for it undermines the very health and character of the nation.

The Times regards the salacious picture as insidiously disloyal to the best ideals of Americanism. And it means to war upon these shameless vice propagandists with a big club, go after them and keep after them, aided and abetted by the best elements of the public.

III.

WHAT are our soldiers fighting for across the Atlantic but to make the world a decent and a safe place to live in? What are they fighting for but those pure and wholesome ideals of the American people, which have made us a great and worthy nation? What are they fighting for but to wipe degeneracy and barbarism, loathsome standards and degraded shamelessness from the face of the earth? Over there in France the bloodiest and most terrible war in all history is engaging 7,000,000 men of the Allied armies, in order that such loathsome and putrid "kultur" may be relegated to the garbage can forever.

Are we then to permit reckless producers to infect the world with disease-laden picture plays in the subtle form of entertainment? Are we content to have the minds of the rising generation polluted with sexual salaciousness, their imaginations fired with scenes so vividly portrayed which we would shudder to have them visit in real life? The technique of the film has improved so rapidly, the science of production has reached such a skilled level—is all this perfection to be used for purposes of degradation, because in many instances the wrong men are obviously at the producing end? Is it?

At the present hour five of the most widely touted plays in town are rich in disgusting scenes, in the portrayal of vice in its most alluring form—sometimes shrouded in a hypocritical moral, to be sure, but carefully descriptive in lurid detail, in the insidious propagation of low thought, loose living. To allow our boys and girls to visit these graphically portrayed scenes of vice at a picture show is tantamount to taking them there in person. What parents among us would permit our sons and daughters to actually visit the sort of gambling hells and vice dens, the gilded haunts of lurid sin, so faithfully portrayed in the films?

IV.

IT IS unthinkable that this state of affairs can be tolerated any longer. The Times has no more apologies and excuses to offer for the offending producers. With their minds so persistently intent upon the exploitation of lewdness, in spite of frequent public protests, nothing but a newspaper censorship will meet the case. But if it is necessary to censor the newspapers for insidious enemy propaganda, it is even more urgent that the films be censored for indecency. The film shows are patronized by every class of people everywhere, their influence for goodness, sweetness, purity, clean and fundamental patriotism is unlimited and it is intolerable that this tremendous asset should be turned to evil account.

For these lurid representations are not real life; they do not reflect the tastes and habits of our people. But for the films, 90 per cent. of the public would never know such things exist. What then could be more insidiously disloyal than the undermining of our national ideals of sweetness and goodness? No vile enemy bacteria injected into the nation's food; no poisoned gas or poisoned wells could be more subtly destructive of the nation's weal than this harping upon the unspeakably indecent in the national entertainment of our people. The Times protests that the dirty-picture producer is every whit as serious a menace as the German traitor. And so The Times is going after him with the biggest stick in town. Going after his exhibitor accomplices, too!

There is already evidence that society will no longer tolerate this putrid condition in the name of harmless entertainment. If books dealing with such subjects are barred from libraries, if dirty literature is barred from the mails, if unclean photographs are barred from sale, it is doubly logical that indecent film plays be barred from public exhibition. For every possible reader of a book, for every possible purchaser of an indecent photograph, there are a thousand patrons for the picture show.

V.

LOS ANGELES is the home of the photoplay. This city of all others is associated with its production. Our responsibility is, therefore, the greater; our attitude the most important. If we lead the way with a public-spirited demand for decency and real culture—that same decency, those same high principles and ideals for which our men are fighting overseas—we shall be doing the entire country an immeasurable service. This is a form of patriotism that is urgent and far-reaching—to stamp out the disloyal film, to discredit the disloyal producer or exhibitor, to see that the great influence of the highly scientifically developed motion picture, which so effectually reaches every department of our national life, is used for the betterment of ideals, for the maintenance of our best principles, for the sort of propaganda that makes for the nobility of nations. There is no limit to the educational influence of the motion picture, it can, indeed, be made the instrument of great character building, of loyalty and virtue, without the loss of one iota of interest.

The salacious film must go. We have had enough of it. It stinks in our nostrils. The Times is out with the biggest stick in town for all rotten producers and exhibitors. It stands ready to lend the public every aid in transforming this disloyal and insidious influence into an American institution of which we may be always proud. We all owe it to our soldiers, we owe it to democratic ideals, we owe it to ourselves to remove every vicious stain from our own escutcheon, while we Americans are fighting to purify the world.

Caught in the Act.



THE NEW MESSAGE.

Every day a new message is given to men and it burns like a branding iron. On curb and corner, in windows and doorways the message thrills like the beating of drums and the song of the flute.

"I WANT YOU, AND I WANT YOU NOW!"

Uncle Sam's stern eyes look into the faces of men. His outstretched finger points straight at their hearts, and the big black-faced type seems to cry with a loud voice to every passer-by:

"I want you, and I want you NOW!"

Thousands of men have answered like sulky children: "Fight your own battles! It's your war, not mine. Fight your own battles!"

But with infinite patience he makes his plea:

"I want you, and I want you now! NOW is the time. Not when the Huns have finished their bloody work in France. Not when the great cities of the world are gripped by the Kaiser's covetous fist. Not when his victorious army has captured our coasts and his throne is built on the crest of the Rocky Mountains. Not when German colors float over our blessed land must you answer as Samuel did that night when God Almighty called him and his young voice trembled as he said: 'Speak, Lord, for thy servant heareth.'"

"NOW is the time for men to give themselves. NOW is the time for women to lay the core of their hearts on the altar of freedom that it may bleed or be burned or buried in a lonely grave that the world may be saved from the curse of imperialism. Hear and heed the call: 'I want you, and I want you NOW!'"

Listen to the call of the United States Navy:

"JOIN THE NAVY—DO YOUR BIT—SHOW THE HUNS WE CAN TAKE OUR SOLDIERS SAFELY ACROSS THE SEAS."

A fleet of ships!

God! How our hearts leap at the sight of a ship on the buoyant waters—a battleship gray and grim as her prow churns the dark waters to foam. In the fathomless deep are dangers more cruel than hidden rocks and floating icebergs. And yet more than 800,000 American soldiers have been landed in France. No wonder that valorous men cry: "ME FOR THE NAVY." No wonder the marines are called "THE HEROES OF THE DEEP," that their proudest boast is, "THE NAVY IS THE SERVICE FOR FIGHTING MEN," and that they are challenging the world: "GET INTO THE GAME THAT IS ALWAYS ON THE SPOT." May the God of Battles give us a bridge of ships that shall reach from here to the land of Lafayette!

It's the civilian's job to back up the soldiers who are fighting in that barren, blood-soaked land where twelve million people have been maimed and killed in the past four years. Our soldiers are the picked men of America and the best trained in our nation. It costs us five thousand dollars to put a man in France, and it takes four tons of equipment and supplies, as well as months of training before he can be used on the battle front. Civilians must give because we must take care of our soldiers and "BECAUSE WE ARE PROUD OF THE MEN WHO ARE DEFENDING THE CAUSE OF GOD AND HUMANITY AND AMERICA."

Say it! Sing it! Do it!

"BACK UP OUR SOLDIERS."

We have faced gigantic problems in organization, transportation and construction. The government prohibits hoarding, but is equally imperative in the command: "FEED A FIGHTER. EAT ONLY WHAT YOU NEED. WASTE NOTHING THAT HE AND HIS FAMILY MAY HAVE ENOUGH.

If the throne of the Kaiser ever rests on the Great Divide; if his stupendous power ever overshadows this land; if the wings of the American eagle are ever broken by the formal rule of efficient despotism, the United States, for which four hundred thousand men died, better be dropped into the soundless sea and a hundred million people perish than to fall into the hands of the Hun.

We have not asked for indemnity or compensation. We are in the war for the sake of humanity and to save our own throats.

Do we want our army beaten in France?

Do we want Belgium's experience duplicated in America?

Do we want "the terror that flieth by night" dropping bombs in our dear land?

Do we want the sluice gates opened by the alien citizens of America and have the bloody tide ebb and flow as we take our place among the conquered nations of the earth?

If you still want the right to be a self-governed people, for God's sake "DO YOUR BIT DAILY. DOUBLE IT—MAKE IT TWO BITS!"

Remember it's our army!

Remember it's our navy!

Remember "IT IS OUR OWN STATES!" It is the most thrilling phrase spoken by soldier, sailor or citizen—"OUR OWN UNITED STATES!"

Are we of Los Angeles going to do our best for this cause of our own? Are we? If we are, every man and woman of ample means must go to the $1000 limit in Thrift Stamps. Nothing less will serve.

RIPPLING RHYMES.

THE SAVING HABIT.

We're learning how to save the shilling, and when the armies cease their drilling, the lesson will abide; our hard-earned scads we won't be blowing; the tail no longer will be going to blitzen with the hide. In peaceful times I failed to pickle the useful dime and helpful nickel, I put no coin in brine; I wasted money as I earned it, with foolish energy I burned it, the spendthrift's course was mine. Then came the war, and thrifty neighbors who'd saved the product of their labors, the crisis calmly met; they had their bundles in their cellars, while I and other giddy fellers were plunged neck-deep in debt. We were a bunch of also-wases; we couldn't help the Red Cross causes, or buy a baby bond; we couldn't line up with the loyal and help to can the madman royal, for all our goods were pawned. The busted man is pretty useless when war is raging, endless, truceless, and coin is in demand, when every gent should have his dollar to help to make the foeman holler, and save his native land. And I felt shamed, and I was blushing, when I beheld my neighbors rushing with coin to boost the flag; I wept for all my spendthrift folly, my soul was steeped in melancholy, my spine began to sag. But now my wisdom teeth have sprouted, along the paths of thrift I've scouted, I've salted down four bones; my package doubtless will be greater, and as it grows 'twill balk the tailor and shake the tyrants' thrones. WALT MASON.

What Else Could He Do?

Said the young woman who spends a great deal of time imagining what might happen: "Suppose a fierce lion approached me from one direction, a tiger from another, and there was a rattlesnake a short distance away, coiling to strike, what would you do?"

"Dear me!" exclaimed the young man who calls frequently. "If there were a tall tree in the vicinity, I would certainly assist you to climb it."—[Birmingham Age-Herald.

I GUESS SO.

BY CHARLES F. LUMMIS.

It may be only a whimsy—but that's the very Stuff that Dreams and Romance and Watchwords are Made of. I've been wondering How Many Letters a man has to have in his name to "Go Over the Top" in History. We will leave out, for the present, Literature and Invention and Statecraft, and widen up to the one thing that most concerns us now—which is War.

We will admit offhand that a great warrior does not need to be and probably will not be a Ph.D., D.D., LL.D., F.R.G.S., or other "Man of Letters."

And it really makes no odds in cold blood how much he has to deplete the alphabet to write his signature. Epaminondas or Themistocles would have been no more immortal generals if they could have writ their names as short as did that great American who handed his Sword to Grant at Appomattox.

But I have in thirty years dissected so many superstitions, and disproved hundreds of them, that I believe in the Spirit of every one of them. For that Spirit is Youth!

I believe in Santa Claus, Xmas, Little Red Riding Hood, Aesop, Grimm—even in Love. For all are TRUE If You Know How to Take Them.

One of my few virtues is that I'm always willing to apologize when proved wrong—though, like the other Paddy, "I'd like to see the man that can Convince me!" But I shall sure never apologize for that dear little crystal drop of my child faith, trust, Imagination and Curiosity—which has gone undried through the disillusioning fires of nearly sixty years, and the acid test of thirty years in science. Why, if that one little drop of Imagination, of irresponsible speculation, of Leisure in my Mind, were annihilated—well, I'd be as pauper as some of my fellow-Anthropologists (damn the word, but that's their chosen family name) who are much more learned than I, but who Never Were Boys.

Just now I am entertaining in my belfry one of those flittering thoughts. It does no physical good to me nor to anyone else. But it never does anyone any harm to Think; and it does us all good once in a while to wonder. For Wonder is of Youth.

And I'm Wondering. Is it an Omen, a True Fairy Tale?

There have been a few Greatest Generals who had short names. Saul, of course, Hooverized on letters and used only four. But Moses and Darius and Grant—they needed at least all five fingers, eh?

This is no History of the World, nor a German comma-hunt as to this little recess from the Hard School. Very likely I overlook some deserving great man of only four letters to his name—though you can bet that I, for one, do not overlook Leonard Wood.

Nor do I forget Haig and Byng—do you?

What seems to my childish mind as near an Augury as a folklorist can conceive of is that for the first time in human history the organized, official, committed trust of the civilized world is in the trim, slender hands of a man with a name so short you can omit your thumb. The same trust, the same power, have not been given to any of these other short-named men, nor to long-named men.

F-O-C-H! Please rhyme not with the Boche he's to whip, please God, but with "By Gosh"—which is the way Uncle Sam stands not only by him, but in that noble pride, at last aroused, under him! All together for Victory!

Now if his name were as long as Mark Twain's "perspective of a German noun" it wouldn't make any ultimate difference. But, you thoughtless things, it makes a lot of difference at the time! My little "baby-talk" is from one who has seen more roughness on the frontiers than 99 per cent. of you have. And it isn't childish. Ever see a multitude try to cheer a long-lettered man by name? Quite aside from anything else, and forgetting any patriotic preferences, which would be easier on your vocal chords—to yell "Foch! Foch! Foch!" three times, or "Von Hindenburg!" once? Say, there is something in letters, after all! The German mind is precise and respectful, and mebbe they say all those syllables in full. But if American college boys or Sammies had it to say, it would be "Hindy! Hindy!"

Anyhow, here's a physically small man, five years ago "unknown"—except as author of text-books pronounced by the German General Staff "the most important contributions to military strategy in a generation."

Today he's riding what were three horses, but are now, please God, only one. He is in supreme command not only of by far the greatest army ever entrusted to any one Generalissimo, but of the joint armies of three great countries—England, France and America—each one of whom has been at war with each of the other within modern history. Isn't that the Miracle of the New Dispensation? Nothing comparable to this ever befell before in all the story of this planet.

To me, the consent of this proud—Lilly Proud, we were!—young Nation to Salute the Veteran France and say "Ready!" is the noblest height we have yet reached. It is easy to touch our pride to give men and supplies; but to me the proudest proof of our long-neglected but now proved fitness to "Save the World for Democracy" was this very thing.

That we are the only possible saviors no thoughtful person can doubt. Without the United States Autocracy was a sure bet. The Allies were beaten. They now admit it. But Uncle Sam has Come In. And, before God, as an old American, I Wonder whether we are not doing as much to Win America as to Win the War!

But Foch, By Gosh!

It is said that the fact of America's entrance into the war is being kept from the German soldiers. The Kaiser evidently got the idea that Americans could run by watching them at the Olympic races.

PEN POINTS

BY THE STAFF

Golf in your garden. P[illegible] needed.

Only the sky is the limit of [illegible] American army in Europe.

It must be admitted that Gen Hi[illegible] ser is mighty good to his friends.

To mark the end of a period for swat the flies wherever you find th[illegible]

What has become of all the n[illegible] from Russia? It used to be on its first page.

Gen. Pershing gets $10,000 a [illegible] and he does not belong to a labor union, either.

At the time this page [illegible] press George Creel had not made other apology to Congress.

The demoted Gen. Maurice to become a war correspondent. [illegible] much demotion about that.

Will the "work-or-fight" [illegible] Gen. Crowder apply to Col. Roo[illegible] velt and Gen. Leonard Wood?

The plan of carrying mail [illegible] plane has not yet put the [illegible] out. But the fate may be [illegible]

When Gen. Crowder said that [illegible] playing was not work, in the [illegible] nary acceptance of the term it [illegible] a mouthful.

No one is exempt from [illegible] some war service. All sorts of [illegible] ices are needed. We all [illegible] can do our part.

All soldier overcoats are to be made shorter, a reform that [illegible] have been inaugurated without the incentive of the war.

There are some folks in this community who limit their sacrifice [illegible] the success of our armies to [illegible] to eating corn bread.

Little Greece has just received [illegible] cle Sam for a credit of $[illegible] Looks as if almost anybody [illegible] money of the old gentleman.

Trans-Atlantic flights by [illegible] planes are announced for the coming fall. Boy, wake up [illegible] and tell him what is going on.

Butter is 89 a pound in [illegible] It must be higher than that if we judge by how it is [illegible] buttered toast in the cafeterias.

If President Wilson is to [illegible] third term, Secretary McAdoo will be wanting to know why he has been wearing that pair of patent [illegible]

It is announced that there [illegible] sufficient hairpins in England to [illegible] three months. This war is a trying matter, but such news is [illegible] enough to start a smile.

We always feel charitable [illegible] amateur singers who "favor the audience" in public. They may be allowed to sing at home. [illegible] thers and mothers manage them well.

More physicians are needed [illegible] army. They can be furnished without any detriment to the [illegible] American communities. Careful living would put half of [illegible] fession out of the business.

Naval experts claim that [illegible] multiplying that Germany [illegible] bring its navy into action. [illegible] would be more welcome in the [illegible] fleet. Germany is not so [illegible] cerned about coming out [illegible] fleet as it is about getting [illegible] with it.

The United States Census Bureau says that in Missouri the present supply of [illegible] is adequate. This is good [illegible] Wonder if the labor [illegible] satisfactory in other States [illegible] nation that can furnish [illegible] est will win this war.

Every soldier who falls in [illegible] will be remembered by the [illegible] ment to the extent that [illegible] certificates signed by the [illegible] War will be sent to the [illegible] of the dead soldier attesting [illegible] loyal service to the [illegible] the least that can be done.

If Mexico, at the present [illegible] Hun, is seeking a [illegible] breach with the United States, the present situation is fraught [illegible] ister possibilities of [illegible] controversies connected [illegible] Tampico oil trade and [illegible] imposed on oil companies [illegible] ranza are already [illegible] It is evident that the [illegible] diplomacy of Mexico [illegible] careful treatment.

Congress has been discussing the anti-lynching bill, with [illegible] it would pass if it were [illegible] crush of war legislation. [illegible] show that during the last [illegible] three years there have been [illegible] lynchings in the United States. This is a disgraceful [illegible] the States do not move, it is time for Congress to [illegible] something. From 1882 to [illegible] clusive $792,498.29 were paid [illegible] demnities to foreign [illegible]

POMES BY MYSELF.

POLLY.

The Little Girl Next Door.

One rainy day I went [illegible]
Up in our attic room,
And there I saw a [illegible]
That filled my heart [illegible]

Behind a trunk among [illegible]
With which the [illegible]
I found the light [illegible]
When I was but a [illegible]

I felt so old I ran [illegible]
My mother, and [illegible]
What silly talk [illegible]
You still are but a [illegible]

I shook my head [illegible]
For still I do [illegible]
I've aged an awful [illegible]
I used that little [illegible]

SUNDAY MORNIN[illegible]



Standard Patterns

A O[illegible] natu[illegible] $1.[illegible] For [illegible] croch[illegible] color[illegible]

Buy W. S. S.

Cors[illegible]

$1.50 and [illegible]

WOMEN are familiar with [illegible] corsets afford. They a[illegible] sortment of models is [illegible] or low bust, in pink or wh[illegible]



$7 and $8.00 Blan[illegible]

Get Ready for

WITH the market going hig[illegible] home furnisher's economy [illegible] heavy cotton or wool co[illegible] bed sizes.



Yarns 75c

$1.25 Value, 8:30 to 9:30

GRAY or khaki worsted yarn for knitting army or navy sweaters, helmets, etc. 1 hr. COATS $2.98—Spring or summer weight coats of fine serge, in sizes 6 to 12 years for girls. LACES 15c—Edges and insertions to 4 inches wide. 8:30 to 9:30, 15c

Boys' Suits

HERCULES and double wear [illegible] of mixtures in pretty gray [illegible] brown patterns. Trench [illegible] or Norfolk styles; sizes 6 to 18 [illegible] KNICKERBOCKERS $1.25—Dou[illegible] styles of good, heavy corduroy [illegible] 6 to 17 years. Well sewed.

Girls' $1.50 Dresses 75

THIS is the season of the year w[illegible] the young ladies will need ple[illegible] of percale and chambray w[illegible] $1.50 styles in 2 to 14 yea[illegible] WHITE DRESSES $3.50—Girls' la[illegible] dy or marquisette dresses. So[illegible] satin belts and lace trimmin[illegible] 6 to 14 years.

Uni'n Su[illegible]



CANNING CHERRIES, lb., 10c

C[illegible] cott[illegible] with[illegible] kne[illegible] rour[illegible] 75c Mad[illegible] chet[illegible] ized sizes 35c Wom[illegible] round[illegible] tunic[illegible] ones Roun[illegible] silk [illegible] merce[illegible] black[illegible] 38c. [illegible] ale [illegible] tops. boys



Standard Patterns

Army & Navy Yarns 85c

ONE of the best grades of worsted yarns for knitting socks and sweaters. In shades of gray, khaki, dark oxfords or olive drab and natural; 85c.

$1.50 Silko 85c For box of 12 balls of crochet cotton. In all colors, sizes and white.

Needles at 25c Of amber or bone in pairs for sweaters or in sets of four for socks.

Linens 25c Stamped scarfs, centers, pillow tops, etc.; 50c to 69c linens, 25c.

5-lb. Baskets Red Currants, 50c

FARIS - WALKER

The 5th STREET Store

BROADWAY AT FIFTH ST.

Wom. Bath Suits $3.50



THESE are pure wool knitted suits and ordinarily they would retail for $6.95. All are trimmed in fiber silk in contrasting colors and finished with V-necks.

$7.50 Sweaters $3.98 Silk finished models with sailor collar, long sash and pinch back.

$3 B. Suits $1.98 Made in latest summer styles for the boys and girls. Of wool, with arm bands.

$7 Sweaters $4.98 Slipover styles with purled waist or in coat effect with long sash. Shetland weaves.

Buy W. S. S.



ROUND-UP SALE

75 "S & H" Stamps $1.00 Purchase Our Blend Tea and Coffee

Corsets 98c

$1.50 and $1.75 Discontinued Models.

WOMEN are familiar with the advantages that R. & G., Kabo and Miller corsets afford. They are comfortable and stylish in line and the assortment of models is suitable for women of every figure. Medium, or low bust, in pink or white, and all sizes 18 to 36.



$4 to $7 Corsets $2.69 The famous Le Revo Corsets in models to be discontinued. Made of heavy or light silk, or brocades, repps and fancy madras in pink or white. Front or back lacing models, in assorted sizes.

$3 and $3.50 Corsets $1.89 Another big round up in which are included mercerized, brocaded, repp or batiste corsets in plain or floral patterns. Both front and back lacing models.

$1.75, $2.50 Corsets $1.39 Pink or white coutils in front or back lacing styles with elastic tops. Medium, high or low bust, and all sizes 18 to 36.

89c AND $1 BLOOMERS 69c — Pink or white crepe and batiste bloomers trimmed with fancy edgings and many with small pocket.

$2.50 APRONS $1.98— Amoskeag gingham in many different models, finished with wide belts.

And BROTHERS' DAY MONDAY

A Combination That Means the Utmost in Value Giving

THE exploitation of sales Monday represents the culmination of values for the past six months. This is our annual house cleaning time to rid stocks of remnants, odds and ends, etc., and with these notable savings are linked many special transactions made especially for this particular day. Without question Los Angeles will not be presented again with such opportunities as are here listed till after the war.

A Garment Round-Up

The Year's Lowest Prices to Clear Stocks of All Remaining Summer Lines.

Dresses $5

New $10.00 Poplin Styles

IT'S BEYOND the scope of type to tell you about such wonderful values in this Round Up. Over 1500 $10 poplin dresses made up in high waist, tunic pleated and shirred waist style in all sizes 16 to 44. Colors, rose, gray, green, brown, taupe, navy and black.



Suits $11.95

$20, $25 Styles

PRETTY twills, serges and taffetas, fine serges, poplins, jerseys, taffetas, mixtures and delhi. A Round Up of all summer frocks, including belted, tailored, flare, pleated, Norfolk, sport and pony styles, in gray, tan, checks, khaki, Copen, pekin, navy or black. Sale $11.95.



Dresses $10.95

MADE of beaded Georgettes, taffetas, crepe de chines, foulards, serges, etc., in the most pleasing colors and summer styles. Sizes 16 to 44 and 39 to 51.

Coats $11.95

Many Styles & Materials.

THEIR tickets, as you will see, now read $15, $18.75, $22.50 and $25. High grade wool velours, wool poplins, tricotine, velvet, satin and taffeta coats in rose, clay, taupe, rookie, navy, and other colors or black. Sizes 16 years to 55 for stout women.



Skirts $3.75

$7.50, $8.50 Fancy Silk and Wool Materials.

MY, HOW women will save in this Round Up of summer skirts Monday. Including wool poplins, French serge, Panama cloth, wool plaids and gabardine skirts, in black, navy, colors, plaids, stripes. All sizes.

Suits $8.95

New $15, $18.75 and $19.50 Models.

THE last call to save so many dollars on high grade summer suits. All summer models pleated, flaring or semi-tailored or serge, poplins and checks. In black, sand, tan, navy, gray and checks. Sale $8.95.

Suitings 69c

$1.00, $1.25 and $1.50 Materials.

THIS Round Up brings over 2000 yards of materials, including serges, fancy checks, imperial twills, granite cloth, and coverts. Good assortment of colors as well as plain black and the ever popular blue. 36 to 50 inches wide.



85c Blue Serge 49c Only 20 bolts of this heavy woolen weave that is so popular for women's and children's wear. No phone orders filled, and none sold C.O.D.

$3 Ladies Cloth $1.98 A beautiful all-wool quality in soft navy blue shade so attractive when made into suits, separate skirts, coats or capes.

75c FANCY LININGS 39c—Fancy sateens in yard widths, and in good selection of light colors. Every yard in light, lustrous, satin finished. 36 inches wide.

STANDARD PATTERNS

98

Remnants Silks 98c

$1.25, $1.50, $2.00 and $2.50 Material.

INCLUDED are crepe de chine, Georgette, messaline, taffeta, satins, poplins, pongees and foulard, as well as sport silks. Good variety of color and black. 36 and 40 inches wide. 98c a yard.

Silverware 23c

Special Purchase—William Rogers White Metal, Nickel Silvered.

Butter spreaders	23c	Medium knives	23c
Medium forks	23c	Table spoons	23c
Soup spoons	23c	Bouillon Spoons	23c
Sugar Shells	23c	Orange spoons	23c
Oyster forks	23c	Pie forks	23c



For 17c

Tea spoons	17c	Pickle forks	39c
Coffee spoons	17c	Salad forks	39c
Dessert spoons	17c	Cream ladles	39c

For 39c

Silverware for 69c

Gravy ladles	69c	Sugar tongs	69c
Child's sets	69c	Pie knives	69c
Cold meat forks	69c	Berry spoons	69c

Blankets $4.95

Get Ready for the Winter Months Now.

WITH the market going higher and higher all the time, it is to every home furnisher's economy to buy blankets now for the winter. Good heavy cotton or wool coverings, plaids or plain colors, and all in full sizes.



$7.50, $8 Mattresses $5.25 Cotton and combination filling covered with fancy art ticking and diamond tufted.

$2.50 AND $3 COMFORTS $1.98—In double bed size and stitched through and through mixed cotton to hold in shape.

$2 AND $2.50 BLANKETS $1.95—Single blankets for double beds or double blankets for three-quarter bed.

$4 AND $5 BLANKETS $3.49—In good weight and pretty color combination in plaid patterns.

$1, $1.50 PILLOWS 95c—Filled with mixed feathers and covered with twilled or art ticking, 21x27-inch.

Yarns 75c

$1.25 Value, 8:30 to 9:30

GRAY or khaki worsted yarn for knitting army or navy sweaters, helmets, etc. 1 hr.

COATS $2.98—Spring or summer weight coats of fine serge, in sizes 6 to 16 years for girls.

JACKETS 15c—Edges and insertions 4 inches wide, 8:30 to 9:30, 15c



4 Cks Jergen's Violet Glycerine Soap 25c

Limit 8 to a Customer. Aisle 3, Monday.

85c jar Daggett & Ramsdell's cream 69c

65c box Djer Kiss face powder 55c

Special tube of Pebeco tooth paste 39c

50c box French imported face powders 29c

$3.25 quart thermos bottle $2

35c bottle witch hazel, 14 oz., 22c

25c bottle 16 oz. peroxide 19c

60c can theatrical cream 39c

4 cakes of Fairy, Ivory or cocoa borax for 23c

49c cake Sempre Giovine 39c

Hr. Sales 1 to 2 p.m.

50c, $1.00 Shoes, 25c

BAREFOOT sandals for children of tan Lotus calf with leather or fiber sole, none exchanged. Sale 1 to 2 p.m.

$5 Petticoats $2.75

Changeable or plain color taffeta silk petticoats, in all the new colors. Sales 1 to 2 p.m., $2.75.

$1, $1.75 Corsets, 50c

Front or back lacing corsets in small or large sizes. Clean up of all odd lots 1 to 2 p.m., 50c.

$2, $4 Petticoats, $1.19

Silk, sateen, percaline or heatherbloom materials. Some soiled or slightly damaged. 1 to 2 p.m.

$1, $1.25 SUITINGS 59c—Including sponge cloth, coverts, black and white check, storm serge and Panama crepes. 1 to 2 p.m., 59c.

75c, 89c SILK 42½c—Silk mixed gingham, foulard, jacquards and poplins, in colors.

$1 BATHING SUITS 50c—Cotton styles for boys, 1 to 2 p.m.

8 Spools Cotton 25c

Black or White—All Sizes; 100 Yards.

10c spool silk, 4 for 19c

$1.25 Brassieres with shields 79c

75c rubber house aprons 59c

15c assorted elastic at 5c

10c corset laces at 5c

10c hairpin cabinets 5c

15c hairpin cabinets 7½c

15c hose supporters 7½c

15c fancy trimming buttons 7½c

5c mending cotton, 4 for 10c

5c King's thread, 4 for 10c

5c assorted notions, 4 for 10c

5c spool silks, 4 for 10c

15c ric-rac braids 7½c



Balcony

Women's 25c & 35c hose, 3 prs. 50c

Womens $2.50 canvas shoes....98c

$3 and $4 millinery $1.00

29c dress gingham 18c

$1.25 lace curtains 49c

$2.75 double blankets $1.98

Boys' $1.25 overall, 6 to 15 yr. $1.00

39c baby blankets, 8:30 to 9:30 25c

Boys' Suits $4.50

HERCULES and double wear suits of mixtures in pretty gray and brown patterns. Trench pinch or Norfolk styles; sizes 6 to 18 yrs.

KNICKERBOCKERS $1.25—Double seat styles of good, heavy corduroy in sizes 6 to 17 years. Well sewed.

$1.50 Dresses 75c Right in the season of the year when the young ladies will need plenty of percale and chambray wash dresses. $1.50 styles in 2 to 14 years.

WHITE DRESSES $3.50—Girls' lawn, batiste or marquisette dresses. Some with belts and lace trimmings. 2 to 14 years.

Uni'n Suits 69c

$1 Lines for Women.



COMFORTABLE ribbed garments of cotton or mercerized lisle with cuff and umbrella knees. All sizes in the round up at 69c.

75c LISLE VESTS, 50c — Made of plain or fancy crochet yoke styles, of mercerized lisle and cut in all sizes for women.

35c, 50c Hose, 25c

Women will not forget this round-up for such an opportunity as this only comes once during the year, in the Round Up. Including fiber silk lisle, combed cotton or mercerized yarn stockings in black, white and colors.

35c, 50c SOCKS 25c—Silk lisle or fiber with fancy cuff tops. Also ribbed hose for boys and girls. Aisle 4.

CHERRIES, lb., 10c

WASH GOODS

29c Gingham 18c

Big Line of Plaids and Checks.

SURELY the greatest value of the 6 months is featured in ginghams tomorrow and women will plan new dresses for coming months and save. Bookfold ginghams in plaids or checks. Sale 18c yard.

29c WHITE PLISSE 19c—Just 50 bolts of this popular material for underwear and children's garments.

50c SHIRTINGS 35c—Thin cool soisettes with handsome colored stripes over white grounds.

40c FRENCH VOILES 19c—Choose from plain colors, all in good lengths suitable for waists or dresses. 36 inches wide.

MATERIALS 25c—Fancy French voiles and plain colored marquisettes in 36 to 40 in. widths. 25c yd.

25c, 35c Voiles 15c

Plain Colors—Very Sheer Quality.

ONE of the most serviceable and popular materials this season is voiles. Choose from good range of colors at 15c yard.

35c LINON 15c—A closely woven soft sheer fabric that many prefer for their summer waists and dresses. 36 inches wide.

25c DIMITY 15c — In many different patterns and stripes. All plain white. For baby clothes.

40c BATISTE 19c—Silk finished plain white French quality in the wide 40 inch width. Under half price.

35c MIDDY CLOTH 21c—Good heavy grade and in plain white and 32 inch width. Great value.

SHOE Sale $2.48

For Women Including white footwear of kid, buck or canvas as well as boots and pumps of colored kids, patents, tan, brown or black calf, etc. All sizes, $2.48.

For Men Including tan or gun metal, broad toe and English cut high and low shoes in button or lace styles with Neolin, rubber or welt soles. Checks. All sizes, $2.48.

NEW Taffeta $1.19

Also $1.75 and $2.00 Satin de Chine.

MY, HOW the scissors will hum Monday with this wonderful reduction on these beautiful silks. Soft chiffon dress taffetas or heavy all silk satin de chine in full line of street and evening colors and black, white or cream. Yard wide and $1.19 yd.

$1.75, $2.25 SILKS $1.39—Striped checks, plaid or two tone silks, including satins, taffetas, louisines and gros de londre. $1.39 yard.

79c, 89c FOULARDS 49c—Lustrous silk satin faced foulards in rich navy or black grounds with coin dot patterns. 24 in.

$2.50, $2.75 Silks $1.75

IMPORTED black French chiffon taffetas for full costumes, skirt or waists. Limit one pattern length to customer.

$1.00 All Silk Poplin, 59c

Just 500 yards of all silk repp cord poplins in shades of green, tan, old rose, gray, baby blue, purple, navy blue or black. Yard wide.

$1.25 FC. SILKS 59c—For tub silks to make kimonos, waists, house dresses or for linings.

$2 GEORGETTE $1.39—Heavy all silk quality in colors and black. 40 in.

3rd floor.

SILKS

Embroidery 39c

27 Inch; $1.00 Flouncings.



GREATEST values of all the year are featured in the Round Up Sale to clean up remnants of embroideries. Nainsook, Swiss or longcloth in open work patterns with hemmed, scalloped or ruffled edges.

25c EMBROIDERY 10c—Here are the edges, bands, beading and galoons for trimming wash dresses, etc. In widths to 6 inches.

$3 and $3.50 Lace $1.39

Imported silk Chantilly flouncings, in applique patterns. Also new oriental laces and metallics, 18, 27 and 36 inches wide.

SHIRTS for 65c

$1.00, $1.50 Values for Men.

A SPECIAL purchase and into the Round Up it goes to bring the men a-shopping Monday. Percale, madras, repp, soisette, poplin and crystal cloth shirts with French or laundered cuffs. Latest stripes and patterns.

25c SOCKS 3 FOR 50c—Heavy cotton, reinforced, in all sizes.

10c, 15c HANDKERCHIEFS 69c dozen. Large soft cambric ones. Limit 1 dozen.



$1.50 Union Suits $1.15

COOL comfortable garments of fine mercerized madras cloth in sleeveless styles and knee length. All sizes for men.

MEN'S 85c U. SUITS 65c—These are summer ribbed union suits in knee or ankle length, short sleeves or sleeveless. All sizes.

POLITICS.

The American Game.

THE WATCHMAN.

TREND OF POLITICAL THOUGHT AND ACTION.

By the Sentry on His Beat.

How many of our voters have gone to war?

By "war" I mean all sorts of war activities that have taken them out of their precincts in Los Angeles county.

In the answer to this question lies the way to master the winning style of campaigning.

Two years ago at the primary election there were 310,923 voters registered in Los Angeles county, or about one-fourth of the total registration in the State. The total this year will not run much over 280,000, or a difference of 30,000 votes available at the primary between 1918 and 1916.

The loss of man power in this registration is easily discerned. The women are in a majority, without doubt. Recalling that at the general election two years ago 176,995 women were voting at the general election while 190,375 males were casting their ballots, it may readily be seen that the female of the species will be much deadlier at the polls this year.

Up to Friday night the total registrations in Los Angeles county reached 248,622, and the registration will close July 27, barely over a month hence. The sex division has not yet been made by the county statisticians, but it is known that the women are in a majority.

The Republican registration in the city is 77,616, and in the county 46,286. There are more than two Republicans for each Democratic registration, the latter figures in the city being 28,317 and in the county 21,142. The undeclared vote in the city is 39,292 and in the county 18,687. The Progressive vote is negligible.

One voter in every five, now registered, will not be able to participate in the August primary, having failed to state a party affiliation. Whether this is an indifferent vote, or one that is waiting to see who survives the primary, is an interesting item for speculation.

Candidates who lay their wires to capture the women vote probably will be elected. The women are running things this year, and it is surprising, since they are in the majority, that more of them are not looking for places on the ballot.

Celestine J. Sullivan. Celestine! Celestine!! Where have I heard that name before? Oh, yes, it comes back to me. Celestine was the busiest politician in California four years ago. He was trying to elect Capt. Fredericks as Governor, and he had a whale of a time. He became known from one end of the State to the other as the busiest and most effective political manager that ever followed a lost cause. He got out of the job all there was in it, believe me. Then we heard no more of Celestine.

Politics seemed to struggle along lamely without him, and one campaign or another slid by without "Sully" on the hustings. Then the other day I read where Celestine J. Sullivan was coming to Los Angeles, and I wondered if he was bringing out a candidate for Governor from the redwoods of the north. He was met at the train by the Mayor and a brass band, and was paraded through the streets to a luncheon, where the Governor—none less—introduced him to a breathless audience.

The greased skids are said to be about ready for Harrington Brown, who is our popular postmaster. It has been decided by the powers that plan and execute shake-ups that Mr. Harrington is about to be thrown out of office and that A. B. Foster, now assistant postmaster, will be given his chief's job. Foster, who was trained in the department at Washington, and who is credited to Oakland, and Senator Phelan, was brought here some months ago to expedite increased work in the office. Things were not running right, it is said. After a while, E. F. Dishman, the assistant postmaster, was thrown out, and Foster took his place. Those who know why he was brought here in the first place say that he will be eased into Postmaster Brown's job in quite the same manner. Trickery!

Jerome Bassity, a San Francisco political wiseacre, tells me in a letter that the folks up north are breathlessly waiting for Mayor Rolph to announce his candidacy for the Republican nomination for Governor. Methinks Jerome's wish is the father of the thought. Still it would not be surprising if the multimillionaire Mayor would hop into the puddle. Stranger things have happened. I can't figure how he could grab the nomination, but that he would liven up the campaign is certain. He has the dinero and the reputation for spending it. The other candidates seem to have neither, and the hungry ward politicians are gicomler this year than ever before. One of 'em said the other day that he guessed he would go over himself and kill the Kaiser. That would open the purse strings of politicians, he said, and the people would be interested in something aside from the winning of the war.

Announcement was made yesterday that Phillip D. Wilson would be a candidate for State Senator from the Thirty-fourth Senatorial District in the Republican primaries. Mr. Wilson has a large acquaintance throughout the city and State, where he has been prominently identified with the real estate business. He was secretary of the Los Angeles Realty Board for many years and succeeded in building up that organization to be the largest realty board in America. Lately he has been in the real estate business and also has been identified with the anti-single-tax movement, being secretary and managing director of the People's Anti-Single Tax League, with offices in the Citizens' National Bank Building.

Friends of S. W. Odell, a former Progressive and Prohibitionist, who is asking for the Republican nomination for Congress in the Ninth District, are still trying to hold a conference, to run all real Republicans out of the race. This proposition was killed once before by the Republican County Central Committee. Any time the Odell supporters are able to guarantee to a candidate "indorsed" by their conference that no other candidates will appear, a conference might be a good thing, but it will have to be clean.

Jim Doherty, ostracised member of the Baker's Union and now connected with the State Labor Bureau, says he is a candidate for the Senate in the Twenty-ninth District, and wants some publicity. About the only difference between him and Mouser is that he had not yet issued a pronunciamente against the soldier-lawyers of Los Angeles.

Albert I. Stewart—whoever he is—wants to be a Supervisor. He is a candidate in the Third District and has issued campaign cards bearing this clever slogan: "Why Not Select and Elect Him?" Somebody tells me he is a storekeeper on Sunset boulevard.

M. I. Grossman says I forgot to mention him among the deluge of candidates for justice of the peace. I deny it. The fact is I did not know it.

Ned Hamilton says they are all fussed up in the north over Henry's announcement that he will not fight with Dist.-Atty. Woolwine during the campaign. The people around the Bay District had been waiting anxiously for the fireworks and are sorry that the Wild Ass has decided not to defend himself against attacks made upon his loyalty.

Joseph F. Chambers, who was unquestionably one of the most able police judges we ever had, is again a candidate for that office. That he will land the job most everybody concedes. He is an able lawyer, honest and conscientious. He would have done honor to the Superior bench and it is to be regretted that he lost, when a candidate a few years ago.

Jeff Davis, who must be a real Democrat if there is anything in names, is sorry that Congressman Kettner will be a candidate for reelection. If the latter should finally decide to retire to private life, Jefferson will get into the race. He says so himself in a long announcement issued a few days ago. It looks to me like the only Congressman from the south who is to have opposition is C. H. Randall. Congressman Osborne will have no opposition and Congressman Kettner has everything his own way. Mr. Randall will run on his prohibition record—surely not his war reputation.

Councilmen Mallard, Criswell and Reeves opposed the confirmation of Benjamin F. Pearson as a member of the Civil Service Commission, notwithstanding their admission that "he is one of the best men in the city, a man whose reputation cannot be questioned." Because of these superior qualifications six members of the Council approved Mayor Woodman's appointment. They refused to be intimidated by the labor union agitators, Dr. John R. Haynes, etc.

Every time a Councilman wants to take a few days off he asks permission to go "up the aqueduct." The last one to get clearance papers was Mr. Conaway. Incidentally the momentous billboard ordinance will be presented tomorrow for final action and Mr. Conaway is fernist it. Whether he is present or not the amended measure is to be enacted, for at least six and maybe seven members are for it. They would rather have the signs eliminated at once from the residential districts than take a chance on a court decision which might be delayed for three or four years.

THE WATCHMAN.

DOCTORS NEEDED FOR THE NAVAL RESERVE.

RANK OF LIEUTENANT AND GOOD PAY OFFERED THOSE WHO ARE ACCEPTED.

An opportunity is offered to the doctors of Southern California and Arizona to enroll in the Naval Reserve of the United States naval forces. This announcement was authorized by Dr. Morton W. Baker, medical aide to the commandant of the Twelfth Naval District, from headquarters at San Francisco. Members of the medical profession are urged to respond to this call for patriotic service.

Applicants upon being enrolled will receive the commission of assistant surgeon, with the rank of lieutenant, junior grade. The Naval Reserve Medical Service affords a doctor a varied and valuable experience and advancement if the assistant surgeon is found proficient. His duties may be at a training station, a naval hospital or on board ship, or it may be an assignment to a foreign station. After enrollment, the assistant surgeon is requested to send full information to the Bureau of Medicine and Surgery as to his specialty and to the assignment he would prefer.

In addition to a liberal allowance which is made by the Navy Department for quarters, fuel and light while ashore, an assistant surgeon's commission carries a salary of $166.66 a month, with a uniform gratuity of $150, which is allowed by the United States government.

All applicants are requested to send at once to the Medical Aide, Commandant's Office, No. 461 Market street, San Francisco, for information and enrollment papers.

ANGELENOS TO TEACH IN HAWAII SCHOOLS.

Under the direction of D. F. Robertson, local agent of the Toyo Kisen Kaisha, the following school-teachers will leave Los Angeles on August 20 to teach in the public schools throughout the Hawaiian Islands: Misses M. Post, Alice E. Knapp, Hasel King, A. Anderson, Helen Johnston, Adele Gibson, Emily Hull, Ethelyn Raymond, Ethel West, Ida M. Hoge, Aldine Norton, A. Nix, Helen Bentson, Aylsen Campbell, Joy Dow, Mary Alexander, Lorene Spencer, Winona Spencer, Gladys Standlee, Beatrice Hunt, Kathryn Darcey, Minnie Henco, Edith Scott, Ella Bruce, Cordia Cuthbert, Anne Wilson and Jessie Dawson.

What Comm...

BEAT GERMANY, SAYS GOVERNO...

Executive Gives Welcome to the City Club.

None but Americans Wanted Here.

I.W.W. Must be Stamped Out, He Declares.

BY THE WATCHMAN.

Gov. Stephens talked ... nothing else at the weekly ... of the City Club yesterday. ... interested in re-election, ... could tell it by anything he ... is running over with ... big issue before the people ... doing he made a treme... among many of the city's ... business men.

During the last month or ... City Club has listened to ... didates for Governor. ... fine speeches and talked ... about the war, but not ... to satisfy a public that ... be greatly aroused over ... politics.

Gov. Stephens was introduced ... Marshall Stimson, who ... chief executive is deserving ... leadership of the great ... wealth for another term. ... would be extreme folly ... hosses in the middle of the ... The Governor said that ... never will be satisfied ... until Germany has been ... ingly and completely ... our people will never quit ... many has been brought to ... and the world made safe ... women and children.

TERMS TO KAISER.

Our reply to the Kaiser's ... overtures, and our ... Germany, will be in the ... words of Gen. Grant: "No ... cept an unconditional ...

Gov. Stephens said Calif... no room for fifty-fifty ... not even seventy-five-... Americans, but is best pleased ... per cent. Americans.

"One of the big problems ... now is to stamp out in ... ery trace of disloyal ... sentiment. We shall tolerate ... ditious utterances in Califor...

"There is no room in the ... commonwealth for the ... sneaking and dastard... known as the I.W.W. ... element seeks to hinder ... our country's war work ... the law, criminal in ... ardly in methods, it must ... with rigorously and stamped ... every community.

"WORK OR FIGHT."

"There is no room ... for the loafer either. It is ... to tolerate either the ... or the idlers. Work or ... slogan that is rising ... the country.

"A peace this year would ... German victory. Until the ... enemy has been driven ... the Rhine, the American ... hurl back peace proffers ... contempt that they deserve."

Gov. Stephens said the ... of the State's finances is ... fying, but that where ... made without crippling the ... the State, it will be done. ... it is time for loyal Americans ... forget everything but ... winning the war, to ... ries and our industries, ... mosities and our selfish ...

WOMEN FOR STATE.

With representatives ... every city in Southern ... present, the Women's ... Club will hold its first ... meeting at the Hotel ... Tuesday, when a luncheon ... given at 1 o'clock. ... two men will sing the praises ... Stephens.

Mrs. Florence Collins ... presside. Frank P. ... Crail will represent the ... of the Southland, ... also will be made by Mrs. ... ley, Mrs. F. A. Gibson, ... Harbison and Mrs. ...

ADDRESS BY DR. ...

[LOCAL ...

RIVERSIDE, June ... three girls and forty-... ceived their diplomas ... commencement exercises ... Poly stadium, Friday ... the graduation of both ... girls' high schools ... exercises of both ... Silas Evans, president of ... College, delivered the ...

It's up to you to pledge ONE A DAY—ONE A WEEK—ONE A MONTH or whatever is YOUR conscientious LIMIT!

W.S.S. WAR SAVINGS STAMPS ISSUED BY THE UNITED STATES GOVERNMENT

Let's help our hardest to "smother the Kaiser in scraps of paper!" They bear interest to the buyer.

(W.S.S. and Thrift Stamps—Cashier's Window—Main)

WHAT WE ARE FIGHTING FOR

How much there is to be thankful for when we think of the devastated homes in the war-swept countries, and then view the beauty and charm of what is still OUR OWN homeland and its lovely homes.

You, "whose dwelling is the light of setting suns and the round ocean, and the living air, and the blue sky . . ." of Southern California, how wise you are to have chosen this country for your home!

"Home" is the word that has always been most inspiring to everybody.

In fact, the strongest incentive that has ever been held up before people has always been the picture of a Heavenly Home.

That picture marks the ideal toward which all are striving.

This aspiring spirit is what has drawn so many people of appreciative hearts to Southern California, to get closer to Nature in its most beautiful aspect.

The people of Southern California are artists at heart. They are appreciative of the REAL things of life: the shams mean less to them than to people of less favored locations.

When the test of breadth of view and National or World Patriotism is applied, they respond whole-heartedly.

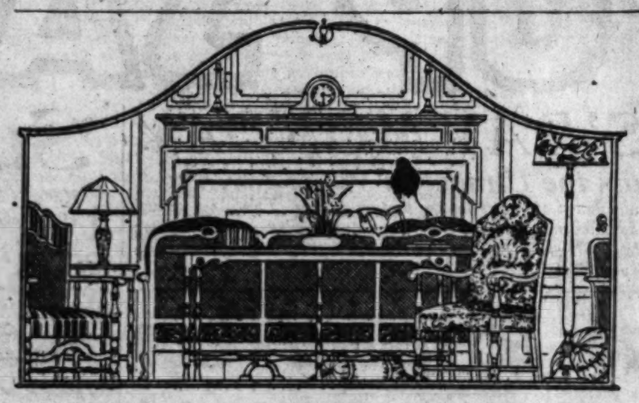
In mind and heart we are citizens of the United States and of the world, but the center of our affections is Southern California and our HOMES.

They are indeed a strong and worthy incentive for our own boys to perform well and quickly the great task now before them.

[Signed] W. A. Barker

[Signed] Chas. H. Barker

The Beautiful Effects that Charm You in the "Movies"



—or interior arrangements of equal effectiveness and beauty—can be "brought to life" inexpensively in your own home, if Barker Bros.' artists are permitted to be your counsellors.

You see a certain picture on the screen. It thrills you with its sense of perfect artistry. You say, "The setting is exquisite and the acting superb!"

Perhaps you do not fully realize how closely the two are allied—that the natural charm of the actors is to a great extent dependent upon the harmony of their surroundings.

Yet some of the most inspiring homes of Film-Land are simple ones. Barker Bros.' Staff of Decorators are skillful in the "saving art of substitution" and, if modest expenditure is a condition with you, we can help you to have a truly lovely, cheerful and worthwhile home at a figure that may happily surprise your brightest hopes.

We respectfully suggest that it is both profitable and patriotic—particularly at this time—for you to consult with Barker Bros. ALWAYS on matters of home-furnishing. A LITTLE of OUR time may save MUCH of YOURS—a LITTLE money spent RESULTFULLY may save MUCH spent IN VAIN!

A Pleasant Time and Place to Plan a Pleasant Living Room!

Perhaps you're "vacationing" less strenuously than usual this summer and, if so, you will no doubt find time to enjoy the real, restful delight of becoming acquainted with Barker Bros.' Beautiful Fourth Floor.

Here living-room and library furniture of rare charm is displayed in a fascinating way. Very many of these lovely chairs, tables, davenports, desks, clocks, etc., are surprisingly inexpensive and, with the willing aid of our artistic salespeople, you will surely find it easy to "make over" your unsatisfying rooms in a way to rejoice your heart at no greater expenditure than you can happily afford.

We'll be glad indeed to welcome you anytime.

(Living-room Furniture—Barker Bros.—Fourth)

Gay Beach Umbrellas

If you have your own, you can go to any beach and enjoy yourself without being dependent upon the public renting stand. A big, shady umbrella will add to the enjoyment of your lawn as well. Attractively decorated Umbrellas—$3.50 and $4.

Gifts

—for the late June Wedding and other occasions may well consist of Pottery (imported or domestic)—or Mirrors (of which we've a fascinating new line)—or Artistically Framed Pictures (often so inexpensive).

(Umbrellas—Art and Gift Wares—Mezz.)

"Waste Not Want Not"

Are You Wasting Furniture? In other words, Are There Any Unusued, Unneeded Furnishings in Your Home?

If there are, our Exchange Dept., will be glad to bring them here, sell them—at a bargain basement price—to someone who does need and can use them and credit you with their value against the price of whatever new furnishings you need—and select at Barker Bros.

Soft Couch Hammocks

So much more tempting at times than the couch indoors! We've Couch Hammocks with comfy and adjustable head rests and rust-proof enameled frames in smart duck or gay cretonne—$17.50 to $75.

"Coolmor" Porch Shades

Will make your porch cool, pleasant, secluded and safe from the eyes of passers-by, although you can see out. They're most attractive in appearance and exceedingly serviceable and they give much more ventilation than porch shades of a different type.

Let us talk to you about making your porches into summer living-rooms with Coolmor Shades!

(Porch Swings—5th) (Porch Shades—2d)



Genuine, Honest "Old Hickory"

It's artistic in a good, substantial "back-to-nature" way—it's comfortable as can be and it simply "wears forever!" A big, new carload came in just the other day—at Barker Bros.'

"Nature Green"

is a good way to describe the soft, cool-colored stain which, with the contrast of pale, natural cane, double-woven into comfortable seats and backs, makes oak Porch Furniture that's a type of effective, comfortable and medium priced—at Barker Bros.!

(Porch Furn.—5th)

IF YOU APPRECIATE CREDIT we shall be glad to have you open an account with us at your convenience.



Reed "Sings a Song of Summer"

Summer, whether spent in your vacation cottage or "at home," would be almost unthinkable without at least a scattering of Reed Furniture, because no other type, perhaps, diffuses quite such a pleasant air of informal invitation.

In Barker Bros.' refreshing Reed Rooms you'll see, tomorrow, Upholstered Reed Settees at 25% discounts. For example a $39.00 Settee with spring cushions is special at $29.25. A Natural Reed Chaise Longue without upholstery) — special $19.50.

In Frosted Black Enamel Reed of the very highest quality, upholstered in stunning cretonne, we're showing a number of delightful pieces, including Rockers, Chairs, Tea Wagons, Lamps, Tables, Desks, Davenports, etc., at emphatic savings!

(Reed Furn.—2d)



Children's Outdoor Furniture

Old Hickory Table and Chair Sets are just the thing for porch or lawn tea parties, and they'll stand the hardest wear. Little Rockers and Settees of Hickory also.

Some Little Tot Is Going to Be Made Happy by the possession of an Open-Air Play House with green stained wood frame, completely screened and fitted with a large spring door and a brown canvas roof. This is the most comfortable, healthful, safe, convenient and really economical play house imaginable—and we have only one left!

(Children's Furn.—3d)

Special!--Old Ivory Bedroom Furniture



The rich old ivory color with light, graceful proportions lend character to this distinctly modern suite.

We've specially priced the various articles as follows:

Bed (Full or twin size)	$26.00 value—$19.25	Chair	$ 8.50 value—$ 6.25
		Rocker	$ 9.50 value—$ 7.25
Dresser	$34.00 value—$24.50	Bench	$ 8.00 value—$ 6.00
Chiffonier	$32.00 value—$23.50	Writing Table	$24.00 value—$17.50
Dressing Table	$29.00 value—$21.00	(Many Other Attractive Inexpensive Bedroom Suites)	
Night Stand	$ 8.50 value—$ 5.75		

(Bedroom Furniture—Barker Bros.—Third)

OUT-OF-TOWN FOLKS may write our Mail Order Dept. their desires and depend upon careful attention and prompt delivery!



Biltmore Rush and other Summer Rugs

The Biltmore is made of braided rush, sewed into 18x18-inch squares, and the squares are joined together to form rugs of any desired size. We show Biltmore Rugs of all one color or of contrasting squares, checkerboard fashion.

Rush braided in this way is light and clean and cool, silent to the tread and thick enough to wear excellently and present a good looking, comfortable appearance—yet our prices for these smart Rush Rugs are very moderate!

Other ideal Summer Rugs of which we have full assortments are GENUINE CREX GRASS, JAPANESE OVAL FIBRE and COCOA rugs.

Barker Bros.' CREX DE LUXE Rugs, woven from the finest prairie grass with beautiful stenciled borders of blue, rose, brown and green, are worthy of your particular notice. They're priced:

36x72-in.	$4.50
54x90-in.	$10.00
6x9-ft.	$12.00
8x10-ft.	$17.00
9x12-ft.	$20.00

(Rugs—2d)



Mt. Vernon Colonial Mills *have sent us* Cretonnes

—Six Months in Advance of the Season! Yes, our Entire Fall Line of Cretonnes has arrived already and we offer you Now—just when you're needing lots of Cretonnes—All of Autumn's Patterns at Spring's Prices!

Every new season of Cretonne seems to bring forth designs more unique and colorings more wonderful—and we, who have seen them, tell you that the Cretonnes of Autumn 1918 are no exceptions.

The famous Mt. Vernon Colonial Mills (of whose manufactures Barker Bros. are the Pacific Coast's most extensive buyers) anticipating impending freight-rate increases and other rising costs, were ingenious enough and to produce their entire fall line of Cretonnes six months early.

Thus it is possible for to save ourselves and you the extra costs—and gain, for ourselves and you, the extra pleasures — of having these beautiful new Cretonnes NOW! They "have the floor" in our Drapery Section and we urge you to come and see how lovely they look—tomorrow!

(Draperies—2d)

The House of Complete and Competent Home Furnishing Service.

Barker Bros
ESTABLISHED-1880
724 to 738 South Broadway

Los Angeles Home of Berkey & Gay Furniture and Other Leading Makes.

OUR OTHER TWO ADVERTISEMENTS
—elsewhere in this issue of the Sunday Times will interest you. Please read them!

Hot Water for Sick Headache

Tells why everyone should drink hot water with a phosphate in it before breakfast.

Headache of any kind is auto-intoxication—self-poisoning. Liver and kidneys called toxins, soaked into the blood through the lymph ducts, reach the heart, which pumps the blood so that it congests in the brain cells and veins of the head, causing violent, throbbing pain commonly called headache. Sick, nauseous, despondent, dizzy, miserable, your stomach is most nauseous you resort to acetanilid, aspirin, bromides which temporarily relieve but do not rid the system of the irritating toxins.

A glass of hot water with a teaspoonful of limestone phosphate in it, drank before breakfast, will not only relieve you of the poisons from your system that cause headaches, but will also clean and freshen the entire alimentary canal.

Ask your pharmacist for a quarter pound of limestone phosphate. It is inexpensive, tasteless and harmless.

If you aren't a coffee user, your tongue is coated every morning, you have bad breath, sick headaches with bad taste, sour stomach, colds, indigestion, biliousness, constipation or some other stomach disorder, begin the phosphate and hot water cure to rid your system of poisons.

As Pure As The Lily

"Her complexion is like a Lily"—the beautiful velvety softness of her skin with its radiant pearly-white appearance is obtained thru the use of

Gouraud's Oriental Cream

Send 10c. for Trial Size
T. HOPKINS & SON New York

EPILEPTIC ATTACKS Have Been STOPPED For Over 50 Years

Dr. KLINE'S EPILEPTIC ELIXIR. It is a rational and remarkable treatment for Epilepsy (Falling Sickness) and Spasms. Get or order it from your druggist. Use it. Then write for our valuable book and a FREE bottle. Dr. R. H. KLINE CO., Department 9 ... Arch St., Phila., Pa.



Set of Teeth, gnar. 15 yrs. $7.50
Gold Crowns, 22-K gold ... $3.00
Bridge Work, per tooth ... $5.00
Fillings, guaranteed ... $0.50
Rubber Plates, painless ... $1.00
Silver Fillings ... $1.00
Gold Fillings ... $1.00
Crown and Bridge Work ... $4.00
Examination Free. Hours 8 to 8 daily, 9 to 1 Sundays.
DR. BEAUCHAMP
Spring-Broadway Bldg., Rm. 2700.
Phone Pioneer, 815 S. Broadway.

Pretty Curls and Waves Acquired Over Night!

Here's a hair curling secret that is worth while." At bedtime dampen a little liquid silmerine with a tooth brush, drawing this down over the root to tip. In the morning you look in your mirror you are astonished and delighted to find hair has dried in as beautiful a wave as ever worn. The waving is so natural no one will suspect it was artificially acquired.

If you aren't sure silmerine at any drug store contains will last a long time and is pleasant to use. It is not sticky nor greasy because of also serving as a hair dressing, keeping the hair silky and lustrous. After one shampoo you will soon go back to the barber and curling iron.

has been in
and also has
anti-single-
secretary and
the People's
with offices
Bank Build-

ill, a former
itionist, who
olican meeti-
the Ninth
to hold a
al Republic-
his proposi-
fore by the
ntral Com-
Odell sup-
rantee to a
their com-
candidates
e might be
have to be

ed member
d now con-
Labor Bu-
ate for the
ninth Dis-
publicity.
e between
he had not
nte against
os Angeles.

ever he is
ter. He is
rd District
ign cards
an: "Why
Some-
rokskeeper

forgot to
deluge of
the peace.
I did not

ey are all
er Money's
t not fight
during the
ressed the
sting anx-
are sorry
cided not
attacks

e was un-
most able
is again
That he
everybody
e, lawyer,
He would
Superior
ected that
nte a few

be a real
ything in
gressman
e for re-
uild fiscal
vate life,
race. He
announce-
. It looks
gressman
have op-
Congress-
position
as every-
Randall
record—
ion.

well and
nation of
member
ommission.
dmission
e man in
putation
ecause of
tions six
approved
ointment.
tated by
Dr. John

n wants
nate per-
quedect."
e papers
tally the
ntal ac-
rvist it.
not the
onested,
e seven
or would
ated at
districts
ort for

MAN.

OR
ERVE.

AND
OSE

to the
ds and
al Re-
naval
ion an-
Baker,
ant of
from
ntence.
all for

ed will
efiant
nent.
reserve
ctor a
e and
ur-
duties
naval
may
sta-
istant
ull in-
dicine
r and
refer-
vance
part-
light
pson's
y of
nform
lowed
nt.
d the
Aide.
Mar-
nfor-

H.
DLS.

Reb-
Cisco
each-
An-
ublic
n le-
e E.
reon.
beon.
Idine
teon.
Mary
ions
trice
ren-
rdin
essie

What Counts.

BEAT GERMANY, SAYS GOVERNOR

Executive Gives War Talk to the City Club.

None but Americans are Wanted Here.

I.W.W. Must be Stamped Out, He Declares.

BY THE WATCHMAN.

Gov. Stephens talked war and nothing else at the weekly luncheon of the City Club yesterday. If he is interested in re-election, no one could tell it by anything he said. He is running over with enthusiasm and thinks and talks only of the big issue before the people. In doing he made a tremendous hit among many of the city's leading business men.

During the last month or so the City Club has listened to other candidates for Governor. They made fine speeches and talked a little about the war, but not quite enough to satisfy a public that refuses to be greatly aroused over political ambitions.

Gov. Stephens was introduced by Marshall Stimson, who said the chief executive is deserving of the leadership of the great commonwealth for another term; that it would be extreme folly to change horses in the middle of the stream.

The Governor said that America never will be satisfied in the war until Germany has been overwhelmingly and completely defeated and our people will never quit until Germany has been brought to her knees and the world made safe for women and children.

TERMS TO KAISER.

Our reply to the Kaiser's peace overtures, and our ultimatum to Germany, will be in the famous words of Gen. Grant: "No terms except an unconditional surrender."

Gov. Stephens said California has no room for fifty-fifty Americans, not even seventy-five-two-hundredths Americans, but it has plans for 100 per cent. Americans.

"One of the big problems we have now is to stamp out in our state every trace of disloyal propaganda and sentiment. We shall tolerate no seditious utterances in California.

"There is no room in the commonwealth for that person who is sneaking and disloyal and who is known as the I.W.W. This same element seeks to hinder and delay our country's war work. Under the law, criminal in purpose, cowardly in methods, it must be dealt with rigorously and stamped out in every community.

"WORK OR FIGHT."

"There is no room in California for the loafer either. It is our purpose to tolerate either the work shirker or the idlers. Work or fight is the slogan that is ringing through the country.

"A peace this year would mean German victory. Until the common enemy has been driven back from the Rhine, the American people will hurl back peace proffers with the contempt that they deserve."

Gov. Stephens said the condition of the State's finances is most gratifying, but that where saving can be made without crippling the work of the State, it will be done.

It is time for loyal Americans to forget everything but our task of winning the war, to forget our luxuries and our bickerings, our selfishness and our selfish interests.

WOMEN FOR STEPHENS.

With representative women in every city in Southern California present, the Women-for-Stephens Club will hold its first luncheon meeting at the Hotel Clark on Tuesday, when a luncheon will be given at 1 o'clock. Six women of two men will sing the praises of Governor Stephens.

Mrs. Florence Collins Porter is the presiding officer. Frank P. Flint and Mrs. Crail will represent the men and women of the Southland, while speeches also will be made by Mrs. C. C. Conley, Mrs. F. A. Gibson, Mrs. Harbinson and Mrs. R. E. Lee.

ADDRESS BY DR. EVANS.

[LOCAL CORRESPONDENCE.]

RIVERSIDE, June 27.—Eighty-three girls and forty-two boys received their diplomas at the commencement exercises held this afternoon in the Fely stadium, Friday evening the graduates of both the boys' and girls' high schools gathered for the exercises of both institutions. Silas Evans, president of Occidental College, delivered the address.

Hot Water for Sick Headaches

Tells why everyone should drink hot water with phosphate in it before breakfast

Headache of any kind is due to auto-intoxication—which means self-poisoning. Liver and bowel poisons, called toxins, sucked into the blood through the lymph ducts, are carried to the heart, which pumps the blood to the lungs, so that it congests in the small blood vessels and veins of the head, causing violent, throbbing pain and dull, stupefying, so-called headache. You become nervous, despondent, sick, bilious, miserable, your meals sour on your stomach, cause you nausea. Then you resort to acetanilide, aspirin, or the bromides which temporarily relieve you, but do not rid the blood of the irritating toxins.

A glass of hot water with a teaspoonful of limestone phosphate in it, drank before breakfast regularly, will not only wash these poisons from your system and cure your headache, but will clear your complexion and freshen the entire alimentary canal.

Ask your pharmacist for a few pounds of limestone phosphate, which is inexpensive, harmless as sugar.

If you aren't feeling fine, your tongue is coated or you have a cold, with bad taste, foul breath, biliousness, indigestion, dizziness, constipation or sour, gassy stomach, begin the phosphated hot water drinking, keeping this up for a few days. After one or two glasses you can go back to the bar- to rid your system of poisons.

As Pure As The Lily

"Her complexion is like a Lily"—the beautiful velvety softness of her skin with its radiant pearly-whiteness is obtained thru

Gouraud's Oriental Cream

Send 10c. for Trial Size
F. T. HOPKINS & SON New York

EPILEPTIC ATTACKS Have Been STOPPED For Over 50 Years

KLINE'S EPILEPTIC

FREE

Dr. KLINE CO.

Curls and Waves Arranged Over Night!

Another.

SOLDIER'S DEPENDENT "CLIENT" OF SECCOMBE.

Relative of American Now Fighting in France Driven Insane by Troubles—Other Cases.

[illegible] A. H. Seccombe, the money lender who was only thwarted in publicity in The Times from [illegible] out of her home and into the street Mrs. Jennie Lloyd, a widow with two sons fighting in France, has made a victim of the wife of another soldier now in [illegible] was the declaration yesterday [illegible] investigators into Seccombe's affairs.

The county grand jury is investigating Seccombe, and Herbert M. Hughes and Mrs. Bertha M. Hughes have been summoned to tell the grand jury of Seccombe's methods.

The latest case of Seccombe's action against the family of an American soldier is that of Edward [illegible] of Santa Monica, a veteran, 60 years old, who has been declared mentally unbalanced. This is said to be the cause of his troubles and fear that he is forced into the street.

PITIFUL CASE.

In June, 1911, Adams borrowed from Seccombe, giving a note for $500 and a trust deed on his home worth over $5000 at Santa Monica that he had acquired with some savings. He paid $20 [illegible] on the debt for three years and then his son-in-law, Lieut. E. Broyles, now fighting in France, continued the payments and [illegible] $600. Mr. Adams and the [illegible] of his family thought that [illegible] only to suddenly learn [illegible] had foreclosed and [illegible] the property. This was [illegible] how to the father-in-law, [illegible] had lost his mind. [illegible] J. H. Ryckman, to [illegible] appealed for help to [illegible] family home, had the court [illegible] Broyles guardian of his [illegible].

Ryckman says that, even at [illegible] own figures, if Mr. [illegible] paid the $44.60 on or [illegible] June Saturday, Seccombe [illegible] compelled to give a clear [illegible] to the home. At that $744.60 [illegible] been paid for the use of [illegible] less than three years. Mr. [illegible] loaned the money on the [illegible] Saturday, presented it to Seccombe [illegible] it appears, was too busy [illegible] and said to come in [illegible] Mr. Broyles went in Monday [illegible] $44.60 and says Seccombe refused to accept it, saying [illegible] fixed by law expired on [illegible] Ever since that time, the [illegible] say, Seccombe has been in possession of the home [illegible] Broyles, in which live Mr. [illegible] his daughter, whose [illegible] are his only support, together with the soldier's money remitted by his daughter's husband, Lieut. Broyles, in France. The reason Mr. Adams and his family have avoided eviction is because of a suit brought by Ryckman against Seccombe, which has been pending since June, 1915, setting forth the fraudulent transaction and asking that title to the Santa Monica home [illegible] has been kept in the courts, while down [illegible] Monica sits the aged father [illegible] for his son-in-law to come [illegible] once and fearing every day he is to be evicted.

LOSES EVERY CENT.

Del Boate, a photographer [illegible] Sunset boulevard, says he fell into Seccombe's clutches and ended by losing every dollar he possessed.

"Being badly in need of ready money to meet an emergency I went to Seccombe and sought a loan of $300," says Mr. Del Beato. "He loaned me $300 and took my note for $400, charging me $100 commission on the deal. He demanded a trust deed on a bungalow court worth $5500.

"The rate of interest was to be 2 per cent. a month in advance. I kept up the interest for several months, but one day I missed a payment. He then appeared and demanded $50, saying that if I did not pay that penalty he would sell my property. I paid it.

"Shortly after that I was the victim of an auto accident. I was forced to remain in bed for nearly three months. During that time Seccombe foreclosed on the bungalow court and attached everything I owned, even to the automobile. When I arose from my bed I learned that he had secured a $500 judgment against me. And even then he kept coming after me for the interest.

"As soon as possible I went into the courts and had the $500 judgment set aside. Now I am suing him, in the Superior Court, for $5500 damages."

This incident grew out of a loan of $300 cash in hand.

ANOTHER CASE.

Harrison Cassell, a local attorney, had an exciting experience with Seccombe a few months ago, which he relates as follows:

"A contractor residing here borrowed $75 from Seccombe, giving a note for $87.50, the extra $12.50 being Seccombe's bonus for loaning his own money at a high rate of interest. When the contractor gave a trust deed on his property it was with the understanding that Seccombe would not have it recorded, because the loan was to be paid off quickly. The contractor paid off the loan in good time, but did not demand the return of the trust deed, thinking it had not been recorded.

"One day the contractor negotiated a loan of $1000 on the property, through a client of mine, but upon investigation we found that Seccombe's son, acting as trustee, had foreclosed on the trust deed, and Seccombe had bought in the property. When we threatened to go into court to clear the matter up Seccombe transferred the deed to a man named Bateman. I went to Seccombe and offered him $200 to settle the case and clear up the property, but he laughed at me, declaring that he had something like $1800 in it. At that I went into court and sued to quiet title, but before the case went to trial Seccombe learned that I had complained to the District Attorney about his methods, so he came and settled with us for something like $200. I understand that the contractor still finds himself in Seccombe's debt to the extent of many hundreds of dollars on loans prior to that which I have just related. He doesn't know how much he owes the money lender, and I doubt if he ever will know."

SON BY FIRST WIFE.

Clinton Seccombe, son of the money lender, stated yesterday that he is not the son of Mrs. Katheryn Seccombe, but of A. H. Seccombe's first wife, now Mrs. Carrie R. Cook, residing on Magnolia avenue. He says the latter has no means of support other than the money given her by her children, two sons and a daughter, and that he contributes about $10 a month to this purpose. For this reason, he says, he included her in his plea for draft exemption. He was given deferred classification because of his young wife.

HOWENSTINE TRIAL TO CONTINUE TUESDAY.

COURT'S REQUEST TO JURY AT SUGGESTION OF COUNSEL FOR DEFENSE.

The trial of Dr. Frank T. Howenstine, one of the defendants in the alleged draft-conspiracy case on trial before Federal Judge Bledsoe, will be resumed Tuesday morning, the court being occupied with other matters tomorrow.

It was stated yesterday that action based on the physical condition of draft men such as young Leroy had brought about the issuance of governmental orders prohibiting the admission of persons into the encampments who have tubercular affections. It was stated yesterday that Dr. Browning, government medical expert, had examined Leroy and had declared him tubercular.

Regarding the incident reported in yesterday's papers wherein Judge Bledsoe warned the members of the jury against conversing about the case during its progress, it was stated yesterday that the attention of the judge to the fact that jurors were understood to have held conversations regarding the case was brought about through the activities of counsel for the defense, and that it was the defense counsel that requested that the jury be given the warning.

CONTEST OVER ESTATE.

Petition of Adopted Daughter to be Named Administratrix is Opposed.

The petition of Ella V. Sandon, adopted daughter of Robert Sandon, who died in 1902, to be named administratrix of his Los Angeles property, valued at $30,000, was opposed in the probate court yesterday by two daughters, Hattie E. Terry of this city and Nettie M. Price of Ottawa, Kan. They asked the court to name Mrs. Terry administratrix.

Mr. Sandon's will has been probated. It bequeathed the bulk of the estate to the widow, Mrs. Ella L. Sandon, who was made administratrix. She died, leaving the position of administratrix open. The property of the estate is located at Georgia and Washington streets. Mr. Sandon was a resident of Madison, Wis.



Miss Marjorie Wilson and her best friend.

To Help Training Camp.

MANY EVENTS ARRANGED FOR MILITARY CARNIVAL.

AN added feature to the big field meet and military carnival to be held at Exposition Park next Saturday for the benefit of the Hollywood Officers' Training Camp will be the Marjorie Wilson Sweepstakes which will be the grand finale of the programme of military contests. The winner of the event will receive a cup to be donated by Miss Wilson.

Six horses will be entered in the contest, including some of the finest mounts quartered at Exposition Park. The event will follow a programme of athletics, relay races, airplane flights, boxing, fencing, wrestling, jiu-jitsu, wild west rodeo and other numbers.

Each purchaser of a ticket to the event in addition to receiving admission will be given two Thrift Stamps. The remainder of the proceeds will be used to equip the school with rifles, gas masks, first-aid equipment, etc.

Among the field and track events to be held are the following, medals to be awarded the winners of each:

A 100-yard dash, 120-yard low hurdles, pole vault, 50-yard dash for women, mile relay, eight men. The latter event will be open to all A. A.U. registered athletes.

The pageant is in charge of Joseph A. Eliason, Councilman Conaway, Capt. A. T. Easton, U.S.A.; Charles Gunn, Henry McRae, Councilman Olsen, C. C. Craig and W. B. Mansfield.

Expanding.

MORE BANKING CAPITAL SOON FOR THE HARBOR.

Branches of City Institutions are to be Opened—New Stores Going Up.

LOS ANGELES banks are looking toward the harbor, which is seeking more banking capital to finance the building operations so badly needed to accommodate increased population. At least two institutions are known to be making arrangements to open branches at San Pedro. One of them is the Hellman Commercial Bank, which owns a controlling interest in the State Bank of San Pedro. The Hellmans are back of the Southwestern Shipbuilding Company and their interests in the harbor district are of growing importance.

The Guarantee Trust and Savings Bank is also expected to open a branch there. It is known that options have been taken on two corners for the proposed branch and that the erection of a new office building is also under consideration.

The real estate situation in the business section of San Pedro is said to have been the only thing that has been keeping out branches of the Los Angeles banks for some time. On account of street grades the present business district is limited and the certainty that it will soon outgrow its present bounds and the uncertainty of the direction of the growth has up to the present deterred some investments.

BUSINESS AVENUE.

It has long been the accepted belief in San Pedro that Pacific avenue will eventually become the leading business thoroughfare of the harbor district and it now seems certain that business will grow toward the avenue up Sixth, Seventh and possibly Eighth and Ninth streets.

While building operations at San Pedro so far have been confined almost entirely to industrial plants and dwellings, the pressure of the demand for stores and offices makes it seem certain that the much-needed business blocks will not long be delayed. Probably in no other town in the Southwest is there such a demand for business locations as at San Pedro.

This is due to the remarkable increase in population on account of shipbuilding and army and navy training, fish canning and other industrial enterprises combined with the fact that most of the close-in vacant property is owned by absentees, who do not understand the permanent nature of the growth and to whom enormous rentals offered seem no temptation to improve their idle property.

FOR MODEL HOMES.

Permanent homes and not temporary barracks should be erected at the harbor for shipyard workers in the opinion of Mark C. Cohn, director of the housing bureau of the State Housing and Immigration Commission. He has enthusiastically indorsed the plan of the San Pedro Community Association to subdivide the Dodson ranch and erect model homes on the tract modeled after the Garden City plan.

"The fact has been demonstrated in many places that bad housing conditions lead to bad results from a social standpoint," said he. "They add to the total derelicts for which the public has to care, whether these be criminal or merely incompetents. The turnover of labor where there is good housing is small. Where there is bad housing the working population has no stability. Rather than to erect temporary houses on the tidelands, the energies of the community had better be expended building permanent homes on the sightly hillsides about the harbor.

"It is up to the people of Los Angeles to provide housing accommodations as near the shipyards as are offered in other cities building ships if we are to get the better class of men."

TELLS HOW COTTAGE CHEESE CAN BE USED.

FEDERAL DEMONSTRATOR HERE TO GIVE LOCAL HOUSEWIVES USEFUL TIPS.

How cottage cheese may be used in every dish from soup to dessert, and its value as a substitute for meat will be demonstrated to Los Angeles housewives during the next ten days by Mrs. H. K. Davis, who is here representing the Department of Agriculture in the interests of food conservation.

"Every year in the United States 30,000,000,000 pounds of skim milk, the necessary by-product of butter, are poured down sewers or fed to farm animals," said Mrs. Davis yesterday. "That is an economic waste the Department of Agriculture is going to put an end to by showing the public the use and value of cottage cheese. The amount of skim milk wasted would supply enough cottage cheese to release every pound of beef in the country, if necessary. And there would be a by-product of whey that can be fed to cattle besides. We must remember, too, that Europe is short today 35,000,000 head of dairy cattle, and we must be prepared to replace this loss."

Mrs. Davis will give her demonstration Tuesday at 9 a.m. at the State Normal School; at 2 p.m. at the corner of Union and Raymond streets in Pasadena; at 4 p.m. Wednesday at the University of Southern California, and at 2:30 p.m. Thursday at Hamburger's auditorium. Other meetings will be announced later.

All demonstrations are open to the public, and new dishes will be made at each one. Over 150 uses of cottage cheese are in her "repertoire." Mrs. Davis is one of the four city demonstrators sent out by the Department of Agriculture in this campaign for meat conservation and cheese consumption.

SAILORS FIRST.

Because he expects to be called into the service of the merchant marine, Kenneth G. MacLean, a moving-picture cameraman, was allowed to give testimony in Judge Avery's court yesterday, another divorce trial being sidetracked for that purpose. Mr. MacLean is being opposed by Margaret MacLean, the couple making serious charges against each other. Alleged love letters were introduced by Attorney Griffith Jones which Mr. MacLean said were from an "old friend." As to other letters Mr. Jones wanted to offer in evidence, Mr. MacLean declared he never received them. The case was continued until July 3.

Save Them.

NEED NURSES FOR SOLDIERS.

Don't be Selfish, Civilians are Earnestly Urged.

Red Cross Speakers Start a Campaign.

Tell How Several Patients may be Served.

"Save a nurse for the wounded!"

"Don't be selfish to your sick neighbors!"

"Don't leave an expectant mother without essential nursing care!"

These slogans are being used in every community by Red Cross speakers in the nurses' drive now under way. The purpose is to bring home to the public the importance to the nation of employing graduate nurses in private homes only when their services are essential to saving life.

The army and navy already have drawn from the private civilian practice more than 12,000 nurses, some 10,000 of whom were Red Cross nurses, assigned them under the terms of their enrollment by the Red Cross to active duty in the army or navy nurse corps.

More than 20,000 additional graduate nurses must rally to the colors in order that no wounded soldier or sailor may lack for anything that skilled nurses can contribute to his recovery or restoration to the fighting line.

When this army of nurses is in uniform, every remaining private nurse, hospital nurse, and public health nurse will be needed to help the sick in many places. At the same time, the only way to assure that those very sick or recovering from surgical operations shall have essential nursing is for the public to help each nurse to serve several patients at a time. In hospitals each nurse ministers to a number of sick; the visiting nurses going from home to home can give absolutely essential attention to a number of families. To monopolize the time of a graduate nurse to care for one patient who is not dangerously ill, is to deprive many sick of a few hours of life-saving attention and every possibility to lessen the number of nurses that can be spared from civilian health protection to nurse the men in uniform.

Don't employ a nurse unnecessarily, it is urged. Don't keep a nurse on a case a minute longer than she is absolutely needed.

Retaining a nurse in war time merely because one can afford to pay her or find her services or companionship pleasant, may be destructive civic and national selfishness. One's love of ease may be depriving an expectant mother of care or may leave some one injured without attention.

Help every nurse to serve her country, say officials.

Advices from A. L. Flint, chief of the Washington (D. C.) Office of the Panama Canal, indicate that the prevailing shortage of trained female nurses is being seriously felt in the Canal Zone hospitals, where additional nurses are urgently needed. In these large modern hospitals not only the employees of the Panama Canal and Panama Railroad and their families are cared for, but the soldiers stationed on the isthmus to protect the canal. These nurses are paid $85 a month, including quarters, from time of sailing, with laundry of uniforms, less $20 a month for subsistence. Living conditions on the isthmus are said to be very satisfactory and ample provision has been made for leave of absence and social entertainment.

CIVIL SERVICE POSTS.

Federal Commission Will Hold Examinations Here Soon for Various Positions.

The United States Civil Service Commission announces examinations to be held at an early date, application blanks for which can be obtained from the local secretary, room 418, Federal Building, this city, as follows:

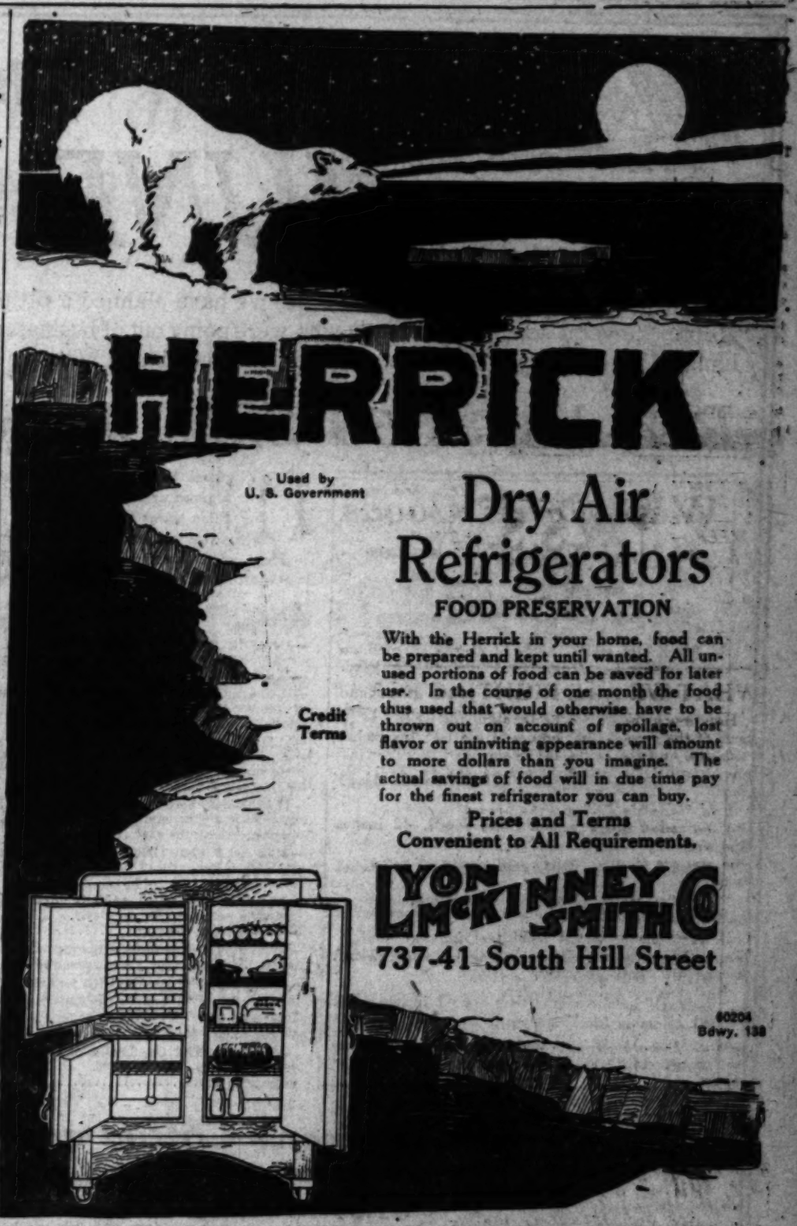
Assistant in direct marketing (male,) $1200-$1800 per annum; book-keeper-typewriter (male and female,) $1000; clerk-book-keeper (male and female,) $1000; assistant in white pine blister rust eradication (male,) $1200-$1440; operative in gas manufacture, (male,) $1600-$2400; assistant operative in gas manufacture (male,) $3 to $5 a day; law clerk, (male and female,) $1080-$1400 per annum; land law clerk, (male and female,) $900-$1000; field examiner, (male and female,) $1200-$1800; metallurgical laboratorian (male,) $4.56 per diem; computer, coast and geodetic survey, (male,) $1200 per annum; transit man, (male,) $900 to $1200; plumber (departmental and Indian services) (male,) $840; law clerk and typewriter (male,) $1500-$1620; machinist (departmental service) (male,) $1200; physical laboratory helper (male and female,) $600-$840; laboratory aid and engineer (male,) $800-$1200; assistant ceramic engineer (male,) $1800-$2400; ceramic assistant (male,) $1200-$1800.

WOMEN FOR CANNERIES.

Many Enrolling in Ramona Acres District to Prevent Loss of Fruit and Food.

The women of New Ramona Acres and Ramona Acres have solved the problem regarding help for the rush season at the canneries in the Ramona Acres district. Learning that the canneries there feared a shortage of help which would result in the loss of much fruit and food, several women volunteered their help whenever the need arrives. They have placed themselves subject to call and promise to handle the situation at the standard wage for such work. Automobiles will call for them in the morning and bring them home at night.

Mrs. R. A. Clapper is leader of the plan and is receiving the registrations of the women who are showing their patriotic spirit to help save the food for use next winter.



Dry Air Refrigerators

FOOD PRESERVATION

With the Herrick in your home, food can be prepared and kept until wanted. All unused portions of food can be saved for later use. In the course of one month the food thus used that would otherwise have to be thrown out on account of spoilage, lost flavor or uninviting appearance will amount to more dollars than you imagine. The actual savings of food will in due time pay for the finest refrigerator you can buy.

Prices and Terms Convenient to All Requirements.

LYON McKINNEY SMITH CO.

737-41 South Hill Street

SEND MONEY TO ITALY.

Proceeds Realized from Diamond Ring by War Relief Society Is Cabled Overseas.

In accordance with the wishes of M. J. McDermott, the donor of the diamond ring recently won by Mrs. A. W. Witzel, the Wilshire Auxiliary of the Italian Women's War Relief cabled yesterday to Thomas Nelson Page, the American Ambassador at Rome the sum realized, amounting to $600. It was explained to Ambassador Page that it is Mr. McDermott's wish that half of the money go to the widows and orphans of Florence and half to the widows and orphans of Naples.

The Wilshire Auxiliary has cabled a total of $2600, or 22,440 lire, to Italy for war relief.

HUNTS U-BOAT BASES.

Former Manual Arts High School Student Now Ensign on Submarine Chaser.

Franklin W. Peck, a graduate of Manual Arts High School and nephew of Mrs. Frank Bryson of this city, now is somewhere in the Pacific as an ensign on one of the United States' new submarine chasers, looking for supposed enemy bases, according to word just received by Mrs. Bryson.

Ensign Peck is 20 years old. At the entry of this country in the war he enlisted in the Naval Reserve at the harbor and after passing his examination was commissioned and sent to San Francisco. It is from the latter port that he has just sailed.

When at Manual Arts School young Peck took a prize for debating. Later he studied law but gave it up to join the colors.



Franklin W. Peck.

REVISED PRICE LIST OF Nemo Corsets

In the Models Enumerated Below

In Effect Monday, July 1, 1918

FOLLOWING are the details of the increase in prices of several models in Nemo Corsets, which, as we publicly announced three weeks ago, will take effect on Monday, July 1st, 1918:

Nemo Self-Reducing Corsets

	Present Prices		Revised Prices
No. 311—now	$3.50	advanced to	$4.25
No. 312— "	3.50	" "	4.25
No. 315— "	4.25	" "	5.00
No. 318— "	4.25	" "	5.00
No. 319— "	4.25	" "	5.00
No. 320— "	4.25	" "	5.00
No. 321— "	4.25	" "	5.00
No. 322— "	4.25	" "	5.00
No. 324— "	4.25	" "	5.00
No. 326— "	4.25	" "	5.00
No. 344— "	4.25	" "	5.00
No. 353— "	4.25	" "	5.00
No. 355— "	3.75	" "	5.00
No. 359— "	3.75	" "	4.50
No. 402— "	5.00	" "	5.50
No. 403— "	5.00	" "	5.50
No. 405— "	5.00	" "	5.50

Nemo KopService Corsets

No. 212—now	$2.75	advanced to	$3.00
No. 216— "	2.50	" "	2.75
No. 301— "	3.75	" "	4.00
No. 303— "	3.50	" "	3.75
No. 305— "	3.75	" "	4.25
No. 511— "	5.00	" "	6.00
No. 512— "	5.00	" "	6.00
No. 752— "	7.50	" "	10.00

Nemo Back-Resting Corsets

No. 309—now $3.75 advanced to $4.25

We already have explained that these advances in price are compelled by the greatly increased cost of manufacture, and represent only a portion of that additional cost. Further advances may be compelled in the near future, and there even may be a serious shortage of Nemo Corsets because of our inability to secure a supply of materials of the NEMO STANDARD QUALITY *at any price.*

We repeat our promise that the NEMO STANDARD shall never be lowered.

KOPS BROS., Manufacturers of Nemo Corsets, NEW YORK

Nemo BRASSIERES $1.00 AND $1.50

NO ADVANCE IN PRICES NOW

Hale's GOOD GOODS
341-343-345 S. BROADWAY

We Manufacture Window Shades of the Famous Brenlin Cloth

The Last Week of the JUNE WHITE SALES

Hale's GOOD GOODS
341-343-345 S. BROADWAY

New Idea Patterns Sold Here 15c Is Their Price

For this last week of the June White Sales we have planned a fitting climax for this busy Month. Several smaller merchants who were going out of business sold us their stocks in a lump at a very, very low figure. These goods combined with a number of other special purchases and goods from our own stocks at reduced prices will make Monday a record-breaking day. This advertisement tells you of savings to be made in every department throughout the store—savings that no one interested in economy will fail to take advantage of.

Regular $1.50 Silks 98c yd.

Striped taffetas, striped satins
Figured and dotted foulards
Plain satins that are all silk
Plain satins with cotton back for linings
Plain colored Jap wash silk with satin finish

In this big Monday sale of silks there are 500 yards of 36 inch silks that sell at $1.50 regularly. At 98c a yard they offer a big saving on the materials for summer frocks.

—CHIFFON TAFFETA in all colors, some two toned effects. 36 inches wide. $1.75 quality. Sale price, the yard $1.39

—$3.00 SILK CHARMEUSE SATIN, in a complete range of colors. 40 inches wide. Specially priced for Monday $1.98

—$1.75 GEORGETTE CREPE, the favorite of the season. A new shipment has just arrived making a complete range of colors, no white, for this sale. Yard $1.29

—$1.25 SILKS, boulevard silk crepes and satin striped repcords in a complete range of colors. Specially priced, the yard 95c

—$1.00 SILK SHIRTINGS, fiber silk shirtings in light and dark colors, striped patterns. Monday's price, the yard 79c

—DOTTED SILK MULL and silk mixed crepe de chine in challis patterns. 69c regularly. Monday's price, the yard 49c

—WHITE WASH SATINS of the regular $1.75 grade. 36 inches wide. Sale price, the yard $1.39

—HEAVY WHITE SHANTUNG for skirts. 33 inches wide. Worth $2.50. Sale price, yard $1.95

—WHITE SATINS for skirts. 40 inches wide. Worth $4.00. Monday's price, the yard.... $3.25

—WHITE CREPE DE CHINE of a very heavy quality. 40 inches wide. Worth $3.00. Sale price $2.25

Wool Dress Goods

$1.25, $1.50 and $1.75 Values

79c yd.

—Black and white shepherd checks of medium size. 44 inches wide. $1.25 value—79c yard.

—Shadow checks, in navy, wine, green and black. 36 inches wide. $1.25 value—79c yard.

—Black serge for suits and skirts. 36 inches wide. $1.25 value—79c yard.

—Tan all-wool diagonals, 42 inches wide. $1.75 value—79c yard.

—Shadow plaid brown dress goods. 42 inches wide. $1.75 value—79c yard.

—Black mohairs with a silk finish. 46 inches wide. $1.75 value—79c yard.

—Gray mixed cravenettes, 44 inches wide. $1.25 value for 79c a yard.

—Fancy striped mohairs, 42 inches wide. Worth $1.50. Sale price, 79c a yard.

—Black granite cloths that are 42 inches wide. $1.25 value for 79c a yard.

—All-wool crepes in pink and scarlet. 42 inches wide. $1.75 value—79c yard.

Undermuslins at $1.00

$1.50 and $1.75 Values

Gowns
Envelope Chemises
Drawer Combinations
Princess Slips
Pajamas
Petticoats

A wonderful showing for a dollar in these war times. Made of good quality muslin and batiste with trimmings of lace and embroidery.

$1.00 Crepe Gowns and Bloomers 79c

Gowns of good quality white crepe, the bloomers of pink or white. $1.00 values. Specially priced, 79c.

$1 Silk Camisoles 79c

Pretty camisoles of wash satin with lace trimmed tops and ribbon shoulder straps. Regular and extra sizes. $1 values for 79c.

30c Voiles and Batiste 19c yd

Voiles and batistes in pretty flowered and figured patterns for women's and children's summer dresses. Various colors. Grades that sell regularly at 30c. A big feature for Monday at 19c a yard.

Percales for 25c

Yard wide percales in light colored stripes and figures. Specially priced for this last week of the June Sales—25c a yard.

Calico Prints 19c Yard

Figured patterns in red and gray. Popular for bungalow aprons, house dresses, etc. Specially priced for Monday's sale, 19c yard.

—35c WHITE FLAXON in fancy striped patterns for summer dresses and waists. Sale price 25c

—20c LONGCLOTH with a smooth finish for underwear. 36 inches wide. Sale price, yard 15c

—42c LONGCLOTH with a fine chamois finish. 36 inches wide. 35c yd. 10 yd. bolt for ...? $3.25

—50c GINGHAM PRINTS, beautiful plaid patterns that are 32 inches wide. Special price ... 39c

—45c GALATEA, plain colors and striped patterns in short lengths. Sale price, yd. 32c

—$1.00 DRESS VOILES, solid colors with a pretty woven satin stripe. The yard 65c

35c Domestic Ginghams 25c

Domestic ginghams, 32 inches wide. Variety of patterns. No telephone or mail orders filled and none sold to dealers.

$1.10 Sheets at 79c

Bleached sheets with center seams. 72x90 inch size. $1.10 values. Monday's special price, 79c each. Limit, 6 to a customer.

$1.70 Sheets for $1.59

81x90 inch seamless sheets that are $1.70 regularly on sale Monday at $1.59. Limit, 2 to a customer.

—32c PILLOW CASES, full bleached, finished with inch hems. 45x36 inch size. Specially priced for Monday 25c

—35c MUSLIN, yard wide bleached muslin on special sale Monday, the yard 25c

—32½c PILLOW CASES, of the well known Poppy brand. 45x36 inch size. Sale price 49c

95c Table Damask 69c

72 inch table damask in pleasing floral and figured patterns. Heavy weight. 95c grade for 69c a yard Monday.

$2.75 Pattern Table Cloths $2.

Linen finished pattern cloths that measure 2 yds. by 2 yds. Attractive designs. $2.75 values for $2.00 Monday.

—42c TURKISH BATH TOWELS, extra large size, heavy. "Seconds" from the mill, some are a little imperfect. Sale price, each 35c

—25c CRASH TOWELING, linen weft crash in width of a good quality with colored border. Specially priced for Monday ..... 2[illegible]

—$1.25 COTTON BATTS in comforter size, 72x90 inches. Soft, fluffy and clean. Not more than 2 to a customer. Sale price, each ..... $1.[illegible]

Manila Weave Beach Hats 79c

This sale offers an opportunity for you to purchase a Beach hat for practically nothing. They are ideal for the beach, the mountains or any kind of an outing for they are soft, light and comfortable. Made of Manila weave straws in black, natural color, purple, green and cerise, banded with crepe. They would readily sell at a much higher price but as a special attraction for this last Monday of the June Sales we offer them at 79c.

Novelty Millinery for Mid-Summer



The "Trench Hat" at $10.00 is only one of the many new novelties to be found in the Hale Millinery section.



The "Photoplayers' Tam" They are hand-made and very smart. The price is $7.50.

Up to 50c Laces, Emb'deries at 10c yard

18 inch allover laces and embroideries. Also shadow, Oriental and Venise laces from 1 to 12 inches wide. There are values up to 50c in the lot. Bought at a special price for this sale.

Up to 15c Laces for 5c

Val., filet and torchon laces and insertions from 1 to 3 inches wide. Values up to 15c. In a big sale Monday at 5c a yard.

—15c EMBROIDERIES, 2 to 4 inches wide. Sale price, yard 10c

—25c EMBROIDERIES, Swiss, nainsook and cambric, 3 to 7 inches wide. Sale price, the yard 15c

—50c EMBROIDERIES, corset coverings and flouncings of Swiss and cambric. Splendid variety of patterns. Sale price, the yard 25c

—50c EMBROIDERIES, pretty Swiss, organdie and voile flouncings 17 inches wide. Sale price 39c

—75c EMBROIDERIES, of fine batiste and Swiss with Venise and ruffled edges. 27 inches wide. The yard 55c

—$1.00 EMBROIDERIES, organdie and voile flouncings for summer dresses. 27 inches wide. The yard 85c

25c Cards of Buttons for 5c

We secured a manufacturer's stock of buttons very much underprice for this sale. There's a big assortment of styles, sizes and colors including fancy dress buttons, pearl buttons, etc., both plain and fancy. 6 and 12 to a card.

Cotton Thread 6 Spools for 25c

Willimantic six cord spool cotton in all numbers, black and white. A standard thread at a special price for Monday.

—STICKEREI BRAIDS in all colors. Regular 10c bolts for 7½c

—PEARL BUTTONS, sweet water pearl buttons as large as ligne 36. Regular 5c cards for 1c

—SILK THREAD, 100 yard spool of silk in various colors. Special 7c

—CHILDREN'S HOSE SUPPORTERS, various sizes. 10c values for 6c

—LINGERIE TAPE, white, blue and pink, fast colors. 10c bolts for 5c

35c Ribbons 25c

Messaline, moire, plain taffeta and fancy Dresden ribbons up to 6½ inches wide. 35c values for 25c a yard.

15c Ribbons 5c

Satin and taffeta ribbons in No. 5, 7, 8 and 12. Variety of colors.

25c Ribbons for 10c a Yard

Plain taffeta and satin ribbons in a good assortment of colors. Widths up to 5 inches. Worth 25c. An important special for Monday, 10c a yd.

From the Children's Section

—BOYS' WASH SUITS, one piece styles of gingham, percale, twill and rep in white and colors. Sizes 2 to 6 years. Some samples at very special prices. $3.95.

—INFANTS' HATS AND SUN BONNETS, made of checked and plain colored ginghams, also white lawn hats and bonnets. 6 months to 1 year sizes. 50c and 75c.

—CHILDREN'S LINGERIE HATS and caps. Made of sheer muslin, with laces and all-over embroidery trimmings. Infants' caps at 50c and 75c. Lingerie hats in 6 mo. to 6-year sizes. $1.25 to $4.95.

—GINGHAM DRESSES for the little tots of 2 to 6 years. A splendid assortment of styles made of plain, checked, plaid and plain colored gingham. $1.25 values. Specially priced .....

—CHILDREN'S UNDERWEAR, drawer and waist combinations trimmed with lace and embroidery. 2 to 12-year sizes. 65c and ...

—CHILDREN'S PRINCESS SLIPS, good muslin, trimmed with embroidery. 4 to 14-year sizes. 85c values for .....

Men's Ties Values to 75c.... 25c

Another special purchase that offers big savings is this lot of men's silk four-in-hand ties. They are 75c generally. Monday's price, 25c. Patterns and colors in a big assortment.

50c Middy Ties 25c

Middy ties of crepe de chine, and other silks in all popular shades. 50c values for 25c—they'll be a big attraction Monday.

Women's $2.00 Wash Skirts.. $1.50

Women's summer wash skirts—tailored styles made of pre-shrunk linen crash. Nobby skirts set off with patch pockets. $2.00 values for $1.50 Monday.

$1.95 Bungalow Aprons For .. $1.50

Women's bungalow aprons in attractive styles made of light and dark colored plaids, stripes and plain colors. $1.95 values for $1.50 in this sale Monday.

$3.95 Tub Silk Petticoats $2.95

Women's wash silk petticoats in rose, green, maize, rose and white. Deep flounced styles with fitted waist.

$1.00 Wash Petticoats 79c

Women's wash petticoats made of plain and striped ginghams. Popular styles with deep flounce. Very special at 79c.

Women's Cotton and Lisle Hose at 23c

At this price we offer women's cotton and lisle stockings that are worth up to 35c a pair. Black only. A few outsizes as well as regular sizes.

—CHILDREN'S light and medium weight stockings in black or white. Sizes 5 to 9½. Vals. up to 35c. Specially priced, the pair 20c

—WOMEN'S black cotton stockings in sizes 8½ to 10. Worth 20c. Sale price, the pair 15c

—WOMEN'S lisle stockings in black or white, sizes 8½ to 10. Monday's special price 29c

—WOMEN'S boot silk stockings in black. Full fashioned and reinforced. Sizes 9, 9½ and 10. 75c values for 59c

(Hale's—main floor)

$1.50 Matting Suit Cases $1.00

Matting suitcases with steel frames and reinforced corners. Just the thing for week-end trips and summer vacations. $1.50 values for $1.00 Monday.

Env. Purses $1.25

Real leather envelope purses, seal grain, Morocco or patent leather. Popular styles. Hale's price, $1.25.

$3.00 Env. Purses $2.25

Pin seal envelope purses fitted with mirror. $3.00 values for $2.25 Monday.

$1.50 Pearl Beads $1.00

Graduated necklaces of pearl beads in 16 and 26 inch lengths. Worth $1.50. Rare bargains for Monday at $1.00.

Corsets, up to $1.25 values, 89c

A collection of corsets bought at a special price for this last week of the June White Sales. There are several well known makes in the lot, high and low bust models of pink or white coutil. Values up to $1.25. Specially priced at 89c.

Corsets, up to $2.50 values, $1.50

In this lot there are medium and low bust corsets, some with elastic tops, reinforced through the front. Made of good quality coutil with boning that is non rustable.

$5 Georgette Crepe Blouses $3.

We've just unpacked a big shipment of these blouses bought especially for this last week of the June White Sales. The styles are beautiful—they are the sort you generally expect to find at $5.00. Georgette crepes in all colors with lace, embroidery and bead trimmings. Sizes from 36 to 46. Specially priced, $3.95.

Other New Blouses

in a wonderful assortment including all the newest features of the season and many novel neck and cuff finishes. Crepe de chine and Georgette crepe blouses in all colors. Stout models as well as regular sizes at prices ranging from $4.95 to $8.95.

Washable Cape Gloves $1.59

Women's washable cape gloves in pearl and champagne, colors suitable for wear with tub dresses. One clasp styles with pique seams. $1.75 and $2.00 values for $1.59 a pair Monday.

Silk Gloves for 65c

Women's silk gloves of the famous Kayser brand. Tan, navy, brown, black and white. Two clasp styles with double tipped fingers.

$1.75 White Gloves $1.25

Women's white lambskin gloves with pique seams and one clasp. Black or self stitching.

Underpriced Draperies

—Figured curtain nets, 36 inches wide. Regular 35c grades. Special Monday, the yard 25c

—Filet curtain nets, 36 inches wide. Regular 35c grades. Special Monday, the yard 25c

—Plain curtain voiles, 36 inches wide. Regularly 35c. Special Monday, the yard 25c

—Curtain marquisettes, 36 inches wide. Regularly 35c. Special Monday, the yard 25c

—Figured cretonnes, worth 75c. On sale Monday 49c

—Figured cretonnes, worth 75c. On sale Monday at 49c

—Figured curtain voiles, 36 inches wide. Worth 45c. On sale Monday at 29c

—Figured curtain voiles, 36 inches wide. Rich quality. Monday's price, the yard 39c

—Drapery poplins, 32 inches wide. Worth 75c. Sale price 49c

—Drapery poplins, 36 inches wide. Worth $1.25. Sale price, yard 79c

Hale's—Fourth floor

Children's Vests 15c

Children's gauze vests in sizes 20 to 32. Special Monday price, 15c.

Union Suits for 60c

Women's "cumfy cut" union suits, sleeveless, cuff knee styles. 60c Monday.

Women's Vests 25c

Women's fine knit vests with V neck and no sleeves. Monday's price, 25c.

$32.50 Brussels Rugs $22.50

Seamless Brussels rugs in handsome Oriental patterns and beautiful colorings. 9x12 ft. size. 25c will put one in your home if you join our Accommodation Club.

$37.50 Velvet Rugs $29.75

Rich seamless Velvet rugs in the 9x12 ft. size. In choice Oriental patterns and colors. Special price Monday, $29.75.

$45 Axminsters $39.75

Heavy Axminster rugs with high luxurious pile. Oriental patterns and colors. Monday's price, $39.75. 25c will put one in your home.

$25 Axminsters $12.50

Heavy Axminster rugs in 4½x10½ ft. size. Two may be joined together for a large room. Floral and Oriental patterns. $25.00 values for $12.50.

Grass Rugs

Green, brown and blue figured patterns. On sale at the following prices Monday.

9x12 FT. GRASS RUGS	$10.00
8x10 FT. GRASS RUGS	$7.95
9x9 FT. GRASS RUGS	$7.95
6x9 FT. GRASS RUGS	$4.95

Crochet Bedspreads

White crochet spreads for double beds, at the following savings.

$1.75 BEDSPREADS FOR	$1.29
$2.00 BEDSPREADS FOR	$1.49
$2.75 BEDSPREADS FOR	$2.25
$3.00 BEDSPREADS FOR	$2.50

Last Week to Bring That Photo

Thousands of customers have been delighted with the pictures they had enlarged. They tell us the work is the best they have ever seen and the prices most reasonable. Come see for yourself the work we produce. A large number of customers' pictures are on display.



Beautiful bust style portrait enlarged from any clear photo, tin type or kodak for only..... 19c

There is no obligation whatever attached to this offer and we guarantee that the enlargements will be satisfactory or your money refunded. Bring your photo. Extra charge for pastel or India ink finish. No mail orders.

Nearly 300 Women's Suits

Radically Reduced in Price

Radical price reductions will be made in women's wearing apparel for this last week of the June Sales. Nearly 300 suits go out Monday at the savings listed below. Now is your chance to get a new suit for the summer at very much less than regular prices.

$15.00 Suits Will Go on Sale at $ 9.00
$25.00 Suits Will Go on Sale at $18.75
$35.00 Suits Will Go on Sale at $23.75

Every new and fashionable style is represented and there is every color except black. Serges, tweeds, wool Jersey, wool poplin, wool checks and novelty weaves are the predominating materials. It is impossible to give a comprehensive description of the suits in this sale for there are so many, but from such an assortment it will be a simple matter to select a suit to please you.

Open a Charge Account—Apply at the Credit Bureau, 4th Floor

...Pursuit.

...BOTTLES ...P HIM BUSY.

...Sheriff After Those ...o "Rustle" Them.

...Protect Dairies, ...Need Enforcing.

...Fluid Increased by ...ize of Containers.

...Angeles deputy sheriff de... entire time to pursuing ...and bringing him to jus... the cattle rustler, but the ...rustler. He is either a ...who unlawfully trafficks in ...bottles, or a small dairy... ...who to save money by us... ...bottles.

...and city ordinances ...the dairies by imposing fines ...persons who uses branded ...for the sale of milk or any ...who buys or sells the bot... ...uses or disposes of ...without the permission of the ...

...unless the housewife who ...her home-made catchup in a ...bottle is a fine of from ...to $5 for the first offence. ...can also be punished for put... ...bottle in a rubbish box. As ...of fact, housewives are sel... ...arrested, as it is the profes... ...peddlers the dairymen de... ...each. Many hundred of ...have been arrested and fined ...$5 to $100 for using bottles ...another man's brand, or hav... ...bottles in their possession. ...bottles that cost 10 cents each ...to a dozen cars of, especially ...average life of the bottle ...about forty-five days. And bot... ...will last that long are ...to wash now, because the ...to stress the glass strength ...given to the manufacture of ...

...of 500 members of the Los ...Milk Dealers Association ...to have a milk bottle ex... ...specialized on the same prin... ...delivering house. Big trucks ...with alien brands, sort them ...and exchange, and distribute to ...

...Sheriff Whitfield Mallick ...in time running the milk ...bottle to ground. Sometimes ...thugs or the junkmen shows ...to have a gun. Then the ...secures a warrant to search ...house for the maverick bot... ...hope to go further. A man's ...home is his castle, and so is ...a bottle.

...of the dealers gladly co... ...however. One of the large ...Los Angeles puts $6,000 bot... ...daily on local door-steps every ...month, and it costs $11.50 a gross ...to replace the lost, strayed and ...stolen every twenty-five or ...thirty days. The high cost of re... ...milk bottles therefore has ...nothing to do with the high ...cost of milk, and by conducting a ...campaign on the home rancho of all ...bottles you may make it ...possible for the dealers to lower their ...present price.

...TED IN BUFFALO.

...Police Physician Arrested On ...Charge of Abandoning Wife ...in the East.

...C. W. Shirley, who, for the ...past year and a half has been ...practicing his profession at Lanker... ...is in the County Jail, on a ...charge of wife abandonment. He ...was arrested yesterday by Deputy ...Sheriffs Hendricks and Sweeny on tele... ...graphic instructions from J. K. ...Hamilton, stating that Shirley is wanted ...in Buffalo, N. Y. ...It is also information here as ...the result of the case, and Dr. ...Shirley says that it is the out... ...growth of a family quarrel, which he ...claims he left when he gets back ...to Buffalo. During the residence ...of Shirley at Lankershim he be... ...came well known there.

...TES PAROLE, MUST ...RETURN TO PRISON.

...Reed was lodged in the ...city jail yesterday awaiting re... ...to the Colorado State Peni... ...from where he is wanted for ...violation of his parole. There is also ...a charge against him of passing ...worthless checks at Glenwood Springs. ...Reed was released from the prison ...a year ago on parole, and he ...came back to the State, which ...is a violation of the conditions of ...his parole. He was located work... ...in this city much in the vicinity of ...Fort Tejon, where he was taken ...into custody. Officers from Colo... ...will arrive here, according ...to the information received ...by the Chief.

...WINS MEDAL.

...Red Cross Worker Distin... ...himself at Westlake ...Park School.

...John Curt Bissinger, whose ...address is Barrowith, won the ...medal in ...



...Westlake School for ...has raised over $500 ...six months. ...John collects old ...fat and other arti... ...Red Cross Relief Fund. ...patriot hails from

...Male's
GOOD CLOTHES
341-343-345 S. BROADWAY

New Idea Patterns Sold Here
15c Is Their Price

...will make Monday a record- ...be made in every department ...fail to take advantage of.

...tiste 19c yd

...0 Sheets at 79c
...sheets with center seams. 72x90 inch size. ...Monday's special price, 79c each. Limit, ...omer.

...1.70 Sheets for $1.59
...seamless sheets that are $1.70 regularly will ...al sale Monday at $1.59. Limit, 2 to a cus...

...OW CASES, full bleached, finished with 3 ...42x36 inch size. ...riced for Monday 25c

...IN, yard wide bleached muslin on ...Monday, the yard 25c

...LOW CASES, of the well known ...42x36 inch size. Sale price..... 40c

...5c Table Damask 69c
...damask in pleasing floral and figured pat... ...weight. 85c grade for 69c a yard Monday.

...attern Table Cloths $2.00
...ed pattern cloths that measure 2 yds. by 2 ...tive designs. $2.75 values for $2.00 Monday.

...ISH BATH TOWELS, extra large and ...onds" from the mill, some are a ...ect. Sale price, each 35c

...H TOWELING, linen weft crash toweling ...ality with colored border. ...ed for Monday 20c

...TON BATTS in comforter size, 72x90 inches ...d clean. Not more than ...ner. Sale price, each $1.00

...From the Children's Section

—BOYS' WASH SUITS, one and two piece styles of gingham, galatea, twill and rep in white and colors. Sizes 2 to 6 years. Some are ...plies at very special prices. 75c to $2.95.

—INFANTS' HATS AND SUN BONNETS, made of checked and plain colored gingham, also white pique hats and bonnets. 6 months to 3-year sizes. 50c and 75c.

—CHILDREN'S LINGERIE HATS and caps. Made of sheer materials, laces and all-over embroidery trimmings. Infants' caps at 50c to $1.75. Lingerie hats in 6 mo. to 6-year sizes, $1.35 to $4.95.

—GINGHAM DRESSES for the little tots of 2 to 6 years. A splendid assortment of styles made of striped, checked, plaid and plain colored gingham. $1.25 values Specially priced $1.00

—CHILDREN'S UNDERMUSLIN drawer and waist combinations trimmed with lace and embroidery. 3 to 13-year sizes. 65c and .. $1

—CHILDREN'S PRINCESS SLIPS of good muslin, trimmed with embroidery. 4 to 14-year sizes. 85c values for 65c

...Free—Free Monday Only
A 50c bottle of brilliantine free with each $1.00 Switch which we are selling Monday at.....
A box of face powder free, Monday only, with each $2.50 Switch on special sale at $1.00
—White and gray Switches $2.00 and $3.00 values. A limited number will be sold Monday at.....

...e Blouses $3.95

...Underpriced Draperies
—Figured curtain nets, 36 inches wide. Regular 25c grades. special Monday, the yard.. 15c
—Filet curtain nets, 36 inches wide. Regular 35c grades. Special Monday, the yard.. 29c
—Plain curtain voiles, 36 inches wide. Regularly 25c. Special Monday, the yard..... 15c
—Curtain marquisettes, 36 inches wide. Regularly 35c. Special Monday, the yard..... 19c
—Figured cretonnes, worth 39c to 75c. On sale Monday at.. 39c
—Figured cretonnes, worth $1.00. On sale Monday at..... 59c
—Figured curtain madras, 36 inches wide. Worth 65c. On sale Monday at.....
—Figured curtain madras, 36 inches wide. Rich quality. Worth $1.25. Monday's price.....
—Drapery poplins, 36 inches wide, the yard .....
—Drapery poplins, 36 inches wide. Worth 75c. Sale price, yard.....
—Drapery poplins, 36 inches wide. Worth $1.50. Sale price, yard.....
Main—Fourth Floor.

Open a Charge Account Apply at the Credit Bureau, 4th Floor

The Broadway Department Store ||| Broadway, Fourth and Hill ||| The Broadway Department Store ||| Broadway, Fourth and Hill

Thousands of Yards of Silks at $1.49 and $1.39 a Yard

Black Silks, Foulards, Taffetas, Satin de Chine

—The silk department comes into prominence this week, before inventory, with a notable grouping of desirable silks at these sale prices.
—Silks that are in demand, silks that are desirable at the full prices; therefore, silks doubly important at the June Sale prices.
—Several lots are included, beginning with:

Black Silks at $1.49
—1200 yards to be sold at this unusual price lowering.
—36-inch chiffon taffeta.
—35-inch dress satin, soft finish.
—36-inch black, Paliette De Sole—new and attractive weave.
—These are now priced regularly very much more.

35-in. Satin de Chine $1.49
—Good range of the demanded shades.
—Shades that have the call this season. 1000 yards, brings much more in today's market. Sells at $1.49.

Chiffon Taffeta $1.39
—This is a 36-inch weave, 20 different shades. A quality that brings ever so much more regularly. Now, soft chiffon taffeta. 1000 yards repriced to $1.39.

All-Silk Foulards $1.39
—Dots and figured designs. Some very new patterns on colored grounds. 500 yards in this disposal at $1.39. Second Floor.

Travel Bureau



Announcing Our New

Information and Travel Bureau

Under the Personal Direction of

Mr. J. F. McFarland

—We are pleased to announce this new service in connection with our Information Bureau.
—Mr. McFarland has gained a country-wide reputation from his experience with the leading transportation lines of the country, and the Travel Bureaus of the larger Eastern stores.
—Mr. McFarland also served as Official Tour Agent of the Panama Pacific Exposition.
—This Bureau will enable our patrons to secure all information concerning transportation on steamship or railroad lines. Information concerning hotels and resorts and reservations made.
—Tickets may be purchased and tours arranged.
—In other words, whatever assistance you desire in the planning of a summer vacation or business trip.
—This service is complimentary—we ask that you use it freely.
—The Information and Travel Bureau is conveniently located in the center of the store—just off Aisle 8, near the Adjustment Bureau.



Announcing the Opening of Our Large Main Floor Booth For Fireworks

—The Broadway takes pleasure in announcing that having complied with the regulations of the United States government, and the city ordinance, we are prepared to show, as in previous years, a vast assortment of Fireworks for a Safe and Sane Fourth.
—The Broadway has always been known as headquarters for Fireworks and during the past few years we have succeeded in assembling very remarkable assortments of fireworks, in keeping with the new safe and sane order of the times.
—For your convenient selection we have assembled this assortment in a very large Main floor booth, where quick service will enable you to select your fireworks and be on your way quickly.
—Here are some of the items now available:

Fireworks at 1c
—Son-of-a-guns.
—Serpents
—Cracker Sticks
—Grasshoppers
—Colored Stick Torch
—Pin Wheels
—Assorted Fireworks

Fireworks 3 for 5c
—Flower Pots
—Colored Fire
—Fountains
—Cascades
—Gushers
—Star Mines, etc.

Fireworks at 5c Ea.
—Lawn Light
—Flower Pots
—Colored Stick Torch
—Snake in the Hay-stack
—Aerowheels
—Snakes
—Sparklers
—Diablo Wheels
—Ruby Cones

Fireworks at 7½c
—Aerowheels
—Colored Star Arrow
—Flower Pots
—Star Mines
—Vesuvius Fountain
—Dragon Wheels
—Gushers
—Jewel Jets, etc.

Fireworks at 10c
—House on Fire
—Sidewalk Wheels
—Mount Lassen
—Gold and Silver Fountains
—Tower of Jewels
—Pyroscope
—Gushers
—Lawn Lights
—Fire Pianos
—Birch Trees
—Triangle Wheels
—Vestal Vase
—Willow Plumes
—Glittering Cascades
—Handle Flower Pots

Torpedoes 5c, 10c pkg.
—An assortment of plain and colored sparklers.

Air Torpedoes 5c
—Or feather bombs—the safe and sane fireworks.

Cap Pistols
—Single shot cap pistols at 5c, 10c, 15c and 25c.
—Caps for single shot pistols, 10c dozen boxes.

Repeating Cap Pistols 25c
—National and Invincible, with two packages of ammunition. Sixth floor.



Women's Modish

Tailored Suits Complete, $37.50

—Man tailored to your measure, these new style suits. Everything is included at this price, making, materials, findings.

Man Tailored Skirts for the Making, $2

—Made to your measure from any wool material in stock. This means for the making only.

This is

Inventory Time

—We are coming to a close of the first half of the year and the stock records are being taken in nearly every department.
—Many stocks are offering exceptional features in the way of lowered prices, previous to inventory.
—Lots that are small, bear smaller prices. Limited quantities of various lines have been included in these before-inventory prices.
—If you have merchandise to buy, this should prove a profitable week for investment.
—Saturday, the 29th, we close the first half of the year.





Ideal Fireless Cookers $22.50

Today's wholesale price

—Unless you have a fireless cooker in the home you cannot appreciate the economical advantages—the saving of fuel, the saving of time.
—This is one of the very fine cookers—The Ideal—equipped with an eight quart and two four quart aluminum kettles.
—Four heat radiators.
—A rack, a pastry shelf, two hooks, a thermometer and a cook book.
—And, understand, please, this is a special purchase that enables us to offer them, while they last, at today's wholesale price.
—You can cook your entire meal in one of these cookers, for it bakes or roasts brown the inexpensive cuts of meat or it stews, roasts or boils.

2000 Rolls Waldorf Toilet Paper, 4 Rolls 28c
—850 sheets to the roll. Limit of 3 rolls to a customer. No phone orders. Delivered only with other goods from this 5th floor.

O So Ezy Cedar Oil Polish 69c Qt.
—Quart can of the Cedar Oil, at away less than regularly. May be used on pianos, furniture, hardwood floors, etc. 100 quarts to sell.

Conservation

as experienced in the exchanging of

Merchandise

—In our request that you kindly make necessary exchanges as soon as possible, within five days after the purchase date, and that you be particular to see that sales check or register receipt accompanies merchandise to be exchanged, we are affecting conservation in merchandise, which is in compliance with the wishes of the Goernment.

Buying War Savings Stamps

—Is as important as the buying of Liberty Bonds and the men, women and children of Los Angeles are asked to get behind the movement with the same enthusiasm that was manifested in the last two great Drives, which put us well over the top. War Savings Stamps are obtainable here. Have you signed your pledge? If you have not, better go to your precinct and do so without delay.

Mrs. A. L. Craig

from the factory demonstrating

Nemo Corsets

—This is an advantageous time, for many reasons, to buy the Nemo corset you need, but most of all because now you may have the advice of one who comes direct from the Nemo Hygienic Fashion Institute, where Corset Hygiene is as much a part of the factory requirements as the making of good fitting, good wearing corsets.
—Mrs. Craig is well known to Los Angeles women and she offers you her services now in the selection of the proper corset for your individual figure.
—There is a Nemo corset for every type of figure. 2nd Floor.



A Three-Days' Sale of

Dinnerware at 10% Saving on Present Low Prices

—Previous to Inventory the dinnerware section offers the opportunity to purchase any one of 80 patterns at a saving of 10% over present low prices.
—Whether you purchase an entire dinner set or a few pieces for matching you may take advantage of this saving.
—The Broadway has become noted for its wonderful stock of dinnerware and this rare opportunity, that is available for these three days, should influence you to buy at this time, the dinnerware you need.
—The assortment will include

Cottage Sets at $9, $9.90, $13.50 $16.20, $18.90, $22.50, etc.

—If you are in need of dinnerware come Monday, Tuesday and Wednesday. You'll find in this assortment:

20 Patterns of French Dinnerware.
7 Patterns of Japanese Dinnerware.
22 Patterns of English Dinnerware.
30 Patterns of American Dinnerware.
1 Pattern of English China.

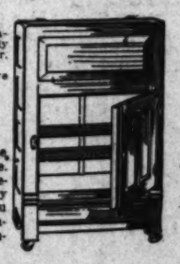
Fifth Floor.

Perfection Ironing Boards $1.98
—Well made, rigid boards that are usually priced ever so much more, but for Monday there will be 50 to sell at $1.98.

Paprus Plates 7½c Pkg.
—Water-proof plates much in demand for light housekeeping, picnics or socials. 75 plates in package. 7½c.

Wonder Butter Merger 69c
—And with it from one pound of butter and a pint of milk you can make a two-pound roll of merged butter.
—Just 150 to sell at this lowered price Monday.

Refrigerators $10.50
—Beautifully finished golden oak case. Capacity for 25 pounds of ice. This is timely news just at the beginning of hot weather, and the price is lowered to $10.50.
—There is just a limited number, so we advise early selection.



100 Acme Ice Cream Freezers at $1.19



—These are the two quart size, that sell regularly at much more. The freezer that uses fully one-half less ice than the ordinary freezer. With one of these you can make ice cream in five minutes. Lowered in price Monday to $1.19. Fifth Floor.



Increasing Interest in the

Annual June Sale of New Undermuslins

—We cannot be too enthusiastic over the merchandise obtainable in this Annual June Sale of Undermuslins.
—There is no reason why merchandise of this character should not be bringing very much more in the regular way.
—The savings of ¼ to ⅓ are possible because we laid our plans long ago and brought forward, for this event, undermuslins that we had procured in advance and consequently are able to present them at the savings mentioned.
—The way in which these Undermuslins have been going is evidence of the importance of the event.
—Hundreds have availed themselves of the opportunity and we ask that you, if you are in need of undermuslins, come to the department and see for yourself what a worth-while occasion it is.
—You will find unusual opportunities.

At $1.39—
—Gowns, envelope chemise, petticoats.

At $1.95—
—Gowns, nainsook chemise, petticoats, silk envelope chemise.

At $2.95—
—Hand embroidered Philippine gowns and chemise and silk chemise. Second Floor.

Thread Silk Stockings $1.15

Underpriced because of imperfections.

—Three different lots of pure thread silk stockings.
—Full fashioned with firmly reinforced heels, soles and toes.
—Some are all silk, others have strong lisle tops.
—The assortment includes the plain shades, Richelieu stripes, embroidered, fancy stripes, and a few of the heavier silks for sports wear.
—Sizes 8½ to 10.
—A very unusual opportunity at $1.15. Aisle 8.

Children's Socks 25c
—Children's lisle thread socks, some have ribbed cuff, others turn over cuff. All are seamless.
—Plain white and black or white with fancy stripe tops. Different colors. Sizes 4 to 8½. Underpriced at 25c.

Women's Stockings 19c—3 Pr. 50c
—Light weight cotton stockings, seamless. Serviceable quality, underpriced. Choice of black or white. Sizes 8½ to 10. 19c pair, three pair 50c.

Seasonable White and Colored

Summer Cottons

—Weaves desirable for underwear, for blouses, for skirts, for dresses.
—Materials that are in keeping with the demands of the day for wartime frocks.

36-Inch Long Cloth 30c Yard
—Buy the bolt of 12 yards for $3.30. Just 600 yards to be sold Monday at this price. Fine chamois finish. Long thread. With the demand for white fabrics of this character, this exceptional price should attract your attention.

Fiber Shirting 60c Yd.
—There is an extensive line of shirtings of which this is one feature. Desirable for men's and boys' shirts. Patterns in demand. 32 inch, 60c yard.

New White Skirting 35c
—300 yards of a very fine white skirting — stripe and checked patterns. 36 inches wide. Priced at less than it could be purchased for in the market today. 35c yard.

10 Yds. 40-In. Nainsook $4.19
—This is a fine lingerie nainsook, 50 pieces. Selected yarns. Note the width—40 inches. Marked exceptionally low at 10 yard bolts for $4.19.

Figured Flaxon 35c Yd.
—Certainly this is important news for Monday's selling. Sheer quality. Neat stripes and floral patterns. Variety of colors—exceptional for street wear. Looks like figured organdy and should prove satisfactory at 35c yard.

12 Only—Rugs

Axminsters and Body Brussels

—Five of them are Axminsters and seven of them Body Brussels rugs.
—8.3x10.6 and 9x12 sizes—the price which we name on these 12 odd rugs is about what the wholesaler is asking for the same rugs today.
—Here the number and the price at which each one may be purchased.
—Three 9x12 Body Brussels Rugs at $34.75. Colors, rose, green and chintz.
—Three 8.3x10.6 Body Brussels Rugs at $34.75, in tan, green and rose.
—One 8.3x10.6 Body Brussels Rug, $34.75. Chintz design.
—Two 8.3x10.6 Axminsters at $33.75—in rose, gold and black.
—Three 8.3x10.6 Seamless Axminster Rugs at $40.50. Two Chinese designs in black and gold and one small figured pattern in blue. 4th floor.



ARTHUR LETTS
The Broadway Department Store
BROADWAY FOURTH AND HILL

Kindly Turn to Pages 13 and 14, Part II, for Additional Store News

At the Front in France.

DEATH'S MIASMA MADE BEARABLE BY HELP FROM FOLKS AT HOME.

Drabness of Months in the Trenches Would be Unendurable Without Agencies to Maintain Morale—Cheery Letters Have Part in the Great War.

BY HARRY A. WILLIAMS,
Staff Correspondent of The Times.

AMERICAN FRONT IN FRANCE, June 8.—No other war ever involved so many human agencies as the present. That is because no other war ever required the same mode of existence, which would be maddening except for the relief brought the men through the medium of certain recreations and diversions.

Formerly war was more a thing of movement. Discipline probably was not so severe, at least when the troops were not in action. Then there was the old-time canteen in which liquor was served, and through the medium of which the soldiers secured a certain sort of relaxation. The isolation from civilian life and environments was not so complete, bombardments were not so intense, nor rifle fire so deadly; the machine-gun had not multiplied death, there were not the long vigils in trenches, sometimes chokingly hot, sometimes cold almost beyond endurance and half filled with filthy water, and where the vermin seeks to feed alike of the quick and the dead.

In short, men are living in a miasma of death, where life was not thought possible. One man could not do it alone. Association makes it possible, and the mental relief obtained from other sources makes it bearable.

It is doubtful whether any army could retain an effective front except for the extraordinary efforts that are made through various agencies to maintain the morale of the men. Dispair, hopelessness would result. Fighting does not hold half the dread for them that the drab life of the trenches does. Far removed from the conditions to which they are accustomed, and surrendering the things that make life worth while, these things must be supplied to them as nearly as possible so as to make their isolation tolerable. Far from home, every effort is made to bring home to them, or at least some of the elements of civilian existence.

This is accomplished through various agencies. Letter writing is encouraged and reduced to a science. Contents containing the special brands of tobaccos to which they have been accustomed, and their favorite knick knacks are maintained close to the lines. Cinema and other entertainment features are provided; able speakers with a knowledge of human needs bring messages of cheer and comfort; libraries are maintained; good women come to minister to the men, possibly to nurse, or again toil over big doughnut vats within range of the German guns. Nothing is overlooked. The chief agencies in this are the Red Cross, the Y.M.C.A., the Knights of Columbus and the Salvation Army. Supplementing these is much individual effort.

MONTHS OF WAITING.

The popular conception of the war is a front several hundred miles long with armies grimly facing one another—vast military machines ever in motion and its units experiencing the exhilaration of almost constant combat. They do not figure the dull hours, or weeks or months of waiting, of the days of being pounded by artillery before getting the command to charge. Neither do they visualize the army behind the army, although they themselves may be a part of that army.

These millions of fighting men reaching from the Adriatic to the North Sea are only the tip of the spear. The army which is going to win this war reaches from the front line trenches thousands of miles back and across the seas. The man buying a bond back in the States, the girl writing a cheery letter, the motherly woman who is conducting her kitchen so as to make possible a few more pounds of food for the Allies, the woman who is learning to make bandages back home, or who has come to nurse, and the entertainer who has given up a profitable engagement to sing to the men behind the trenches—each and all of them are members of the great army, which is going to win this world war, and which couldn't be won without any one of them.

Vagaries of Appetite.

FRENCH RADISHES TICKLE THE SAMMIES' PALATES.

BY HARRY A. WILLIAMS.
Staff Correspondent of The Times.

AMERICAN FRONT, May 25.—The soldier's appetite is not without its vagaries, and there never is any telling to what its fancy will turn. This probably is governed somewhat by the demands of his system.

Ice cream, chocolate and other delicacies are craved by him, exploding a popular belief that fighting men subsist on raw meat. Just now, however, with the coming of warm weather, he has developed a powerful penchant for French radishes. My attention was called to this while visiting a number of small villages back of the lines where troops were billeted. The soldier might be eating an omelete or a steak, but always in front of him was a dish piled high with radishes, almost as red, fresh and inviting as cherries.

French radishes are superior to any that I have ever seen, being at once tender, crisp and juicy, and seldom do you find a pithy one. Their excellence probably is due to the frequent rains and their rapid growth. These radishes just seem to hit the spot, and it is an easy habit to acquire. Wine and women hold no allurements for the fighting men when there is a fresh picking of this pungent and refreshing vegetable available.

SUES FOR LOST LOVE.

Manufacturer Seeks Heavy Damages From Former Resident of Minneapolis.

How wealthy Gabe Pauntz won the love of young Mrs. Rose Lowith is told in a $75,000 lost-love suit of Albert L. Lowith, filed yesterday. It is alleged that Mrs. Lowith met Mr. Pauntz on May 1, 1917. She at once began to receive from him gifts of clothing and jewelry, the complainant asserts.

Finally Mrs. Lowith started to quarrel with her husband, and, according to Mr. Lowith, neglected their 5-year-old son. Her affections, he says, were transferred to her admirer. Recently Mrs. Lowith fell ill, and a breakdown resulted. Mr. Lowith had her removed to a hospital, where she was cared for.

He asks $50,000 actual and $25,000 exemplary damages based on the alleged malicious acts of Mr. Pauntz. Mr. Lowith and his brother were associated in the manufacture of ornamental iron fixtures. Mr. Pauntz, who is said to be worth more than $250,000, came to this city from Minneapolis. It appears that, notwithstanding the alleged acts of Mr. Pauntz, Mr. and Mrs. Lowith continued to reside in the same home.

Yes, This is Slightly Enlarged.



French mosquito, killed in action.

This is an enlarged photograph of the insect contained in Private Knollin's letter from the French front.

Slain at the Front.

FRENCH MOSQUITO HERE AS WAR-HORROR RELIC.

THE remains of a mosquito killed by an American soldier on the French front reached Los Angeles yesterday in a letter from Private L. C. Knollin, Co. A, Thirtieth Engineers, A.E.F., to James Knollin of this city, a brother. Accompanying the corpse of the mosquito was the following account of the affray:

"The front on which we are now is very quiet, except for the attacks of large forces of mosquitoes. I inclose one that just lit in the danger zone near to my nose and immediately was bombed. It will be a good souvenir for you, showing you some of the perils of war that the newspaper correspondents probably fail to report."

The mosquito was passed by the censor in its original shape as crushed on the letter paper by Private Knollin.

The censor was less indulgent with other sections of the letter. Where Knollin wrote of going "swimming several times in the — River," the name of the river was completely erased. Some general descriptive matter regarding the work of the engineers, however, was allowed to pass.

"We have been draining ditches," the letter said, "trimming underbrush, cutting roads, laying duckboards, putting up buildings, sweeping the whole woods, changing the course of a brook and making other such repairs to the country as are needed. There are 600 of us in the company, and 600 men can do a lot of work."

WINERIES GIVEN TIME.

County Bone-dry Ordinance, if Passed, Will Not Affect Them for Two Years.

The County Supervisors and the winery interests conferred yesterday over the provisions of the proposed bone-dry ordinance, and it was stated afterwards by Supervisor Delorey that a compromise was made, the effect of which is that the ordinance will not act against the winery interests for about two years.

The wineries wanted to know if the ordinance would prevent them from manufacturing and selling wine in the county outside of incorporated cities. This it does, the county having full power to pass such prohibitive measures. The two years' time granted will enable the wineries to clean up their crops.

The ordinance will come before the board for action next Wednesday. It becomes effective thirty days from the date of its adoption. It provides that no liquor shall be manufactured or sold that contains more than one-half of 1 per cent. alcohol.

FOR MARKSMANSHIP.

Former Hollywood High Student Presents Trophy in Memory of Slain Friend.

Edwin D. Cook, a former student of the Hollywood High School, and who is now in an officers' training camp, has presented to the school a large silver cup, which stands about one foot high. Every year target shooting will be held, and the cadet with the highest average for the day will have his name engraved upon the trophy. William Ropper, a cadet major, was the first to win this honor.

Engraved on the cup are the words, "Presented to the Hollywood High School, for marksmanship, by Edwin D. Cook in recognization of Robert Hall, '15." Robert Hall is the first student from the school who was killed in action. He was in an ambulance division and went into "No Man's Land" under heavy shell fire to rescue wounded. Hall was a life-long friend of Mr. Cook.

BALLOONISTS TO BE WELCOMED.

Arcadia School Soldiers will be Officially and Otherwise Greeted.

Los Angeles and Southern California will give the soldiers of the Arcadia Balloon School their first official welcome next Wednesday evening at 8 o'clock. A parade led by members of the Chamber of Commerce, the Mayor, City Council, mounted police and the Firemen's Band will escort the soldiers into the city. They will be taken to Clune's Auditorium to see "The Eyes of the World," being invited there especially by W. H. Clune. The 600 men will be under the command of Lieut.-Col. Hensley.

After the performance Douglas Fairbanks will give a big watermelon feed to the soldiers in the dining-room of the Temple Baptist Church. Mrs. James T. Neighbors, godmother of the balloonists, is managing the welcome, being assisted by forty other women. They call themselves "Mothers," and a house is being built at the camp where they will go twice a week and help the soldiers with their sewing and mending.

PENCIL DAY HELPS ST. ELIZABETH'S.

DAY NURSERY REALIZES NEARLY SIX THOUSAND DOLLARS FROM SALES.

St. Elizabeth's Day Nursery will realize between $5000 and $6000 from the sale of pencils on its fourth "pencil day," which it holds every two years. The institution is supported entirely from the proceeds of these sales, and it is expected the funds just secured will be sufficient to sustain the place for the ensuing two years, unless the care of children of soldiers proves too heavy a drain.

St. Elizabeth's, in addition to its regular work, proposes to give free care to the children of soldiers when the mothers have to go out to work. The institution can care for 100 children, and it now has eighty. It is located at No. 135 North Anderson street.

One of the features of the pencil sale was the auctioning by Mary Pickford of a gold pencil donated by Mrs. Dan Murphy. The bidding was spirited, and the winner was George Allan Hancock, whose final bid was $500. Then Miss Pickford sat down on the platform, with the box of pencils in her hands, and the buyers lined up to purchase. No change was given, and thirty-seven of the pencils were sold for $37.



ON THE WAY TO BERLIN

By Harry A. Williams



AMERICAN FRONT, June 6.—If there is one thing the soldiers in the trenches crave more than anything else it is music—a bit of harmony or sentiment in the deafening drama of war. Cannon fire cannot kill this divine passion and the trill of a bird is sometimes heard in the battle's lull.

Music always has been a feature of war, but largely of the martial, stirring kind which sent men into battle with measured tread and quickened pulse. This war has produced a heart yearning for the softer and tenderer melodies.

There is some rare talent among the men and sometimes they produce their own harmonies, but they much prefer to hear it from the lips of a woman.

In a temporary club back of the lines the other night an American sat down to the piano, and, running his hands along the keyboard, drew out everything from classical music to rag. This surprised the French officers present, who believed that Americans could produce nothing but the syncopated stuff. He started with Chaminade and followed with a Lizst rhapsody, and then, just to prove that his American education had not been neglected, switched to Irving Berlin. Then he interpreted McDowell, Grieg and Bach with the skill of an artist, and completed his repertoire with a few selections on the 'cello.

LIKE SENTIMENT.

However, the buck privates as a rule know little about classical music and care less for it. They prefer a lullaby, or some old, familiar song or southern melody, with possibly a touch of rag here and there. Above all, they want something with sentiment—something that speaks to the heart, for most of the fellows have sweethearts back in the States.

An entertainer must use great discretion. One was guilty of a grievous faux pas when he sang "I Wonder Who's Kissing Her Now." It so happened that three men in that company had learned that the girls who had promised to wait had married slackers back in the States. That song didn't help them to forget it. The action of those girls inflicted a worse wound than a German shell. If there were many such fiancees in the States, winning the war would be an easy matter for the Kaiser.

I attended one of these concerts given by two soloists formerly well known on the American stage. They are devoting their talents to this work practically for nothing. The 500 men present, most of them just out of the front-line [illegible] permitted to pick [illegible] gramme.

First, a chap in the [illegible] for a "Perfect Day," was a request for [illegible] Home in the West," [illegible] "Michigan," "Mother, [illegible] "Huckleberry Finn" [illegible] Long, Long Trail."

"SILVER THREADS."

Right in the middle of [illegible] tainment one big, [illegible] ing fellow stood up and [illegible] could sing. The [illegible] ly vacated the stage. [illegible] much of a singer and [illegible] he had this thing in his [illegible] it just had to come out. [illegible] "Silver Threads Among the [illegible] and did it so modestly and [illegible] that this concourse of [illegible] who would have greeted [illegible] tempt at "showing off" [illegible] calls, heard him [illegible] and quietly and gave him a [illegible] hand at the finish.

The programme was [illegible] with "My Old Kentucky Home," [illegible] the Banks of the Wabash," [illegible] Grey," "My Bonnie Lies [illegible] Ocean," "Sympathy," "[illegible] Head Down," "Alabama," [illegible] lana," "Aloha," "Poor [illegible] and, "Somewhere," and [illegible] again the men broke in a [illegible] rus, to the delight of the [illegible] ers, who found themselves [illegible] the leaders of an impromptu [illegible] phony marked mainly by [illegible] and enthusiasm. The [illegible] were song hungry and [illegible] pression to that which [illegible] hearts.

OLD FAVORITES.

Although their repertoire [illegible] tically unlimited, nearly all [illegible] fessional entertainers will [illegible] that the selections [illegible] favorites with the men [illegible] more calls than all others [illegible] This is especially true [illegible] nearest the lines and [illegible] closest to death. They want [illegible] thing that carries them [illegible] the seas on the threshold [illegible] their home and children.

Especially they seem to [illegible] voice of a woman. I saw [illegible] ern girl, almost on the [illegible] lapse from a three-hour [illegible] stand and shake hands [illegible] men who insisted on [illegible] personally, and tears were [illegible] down more than one [illegible] cheek.

This display of [illegible] them not less as fighting men. They [illegible] better fighting men. They [illegible] deeply are more likely to [illegible] rotically. It is such who rise [illegible] to great heights.

The song birds are doing [illegible] and it is a big bit, [illegible] rainbow tint is the touch [illegible] the Aeolian touch to the [illegible] war.

Attention, Boys and Girls!

Join the Army of Thrift.

Organize to Back Up the Soldiers Going "Over There." Hear the Bugle Call to Service. Make the Spirit of '18 Equal the Spirit of '76



In '76 the boys and girls in America helped to fight when our Nation was in a death grapple. Will the boys and girls of '18 be less devoted? Let us give the answer in clarion tones that will reverberate to Berlin.

Young Americans living in California and Arizona are invited to enlist in the great reserve thrift army to be recruited by The Times-Mirror Company under a minutely prepared plan, which will insure maximum support to those who go to France. This army, to be composed of boys and girls from 6 to 20 years old (school age,) will form a mighty buttress for the boys from 21 to 31 who wear the khaki and carry a gun.



Recruiting for The Times Thrift Army Will Begin Monday, June 24th

You all want to do your bit. You also want to make your work count to the utmost. Working as individuals you will not accomplish nearly the results that you will by joining an organization. It is organization that will beat the Kaiser. It is by joining hands with others in a great phalanx under intelligent and patriotic control that will do most to hold back the brutish Hun.

The young people of California and Arizona possess potential power. But like the great force that sweeps over the Falls of Niagara, this power must be harnessed and directed to accomplish any practical results. The Times proposes to organize this vast power.

We want to show you how you can make every day—yea, every minute—count in helping to shorten the war and hasten the hour of victory. We will teach you to work so that when you go to bed every night you can say to yourself: "My work this day has helped to shorten this war and to insure the Kaiser's downfall."

Hundreds of thousands of War Savings Stamps have been sold to the children by the children. They have opened their hearts and their little pocketbooks to such an extent that in many cases their resources are exhausted. Must they quit trying. Is there no way they can continue to serve by saving and investing in Thrift Stamps?

Yes, there is a way—an easy way, a pleasant way, a way that means achievement, gainful but enjoyable effort.

The Times will buy thousands of War Savings Stamps to be given to the boys and girls of California and Arizona in exchange for their co-operation.

A vast Thrift Army is to be recruited. This army will be composed of privates, corporals, sergeants, lieutenants, captains, majors, colonels and generals, and there will be a badge and enlistment card for each officer—commissioned rank and noncommissioned rank.

All will start on even terms as privates. Promotion will come through efficiency. War Stamps will be the reward for promotion, with additional grand prizes at certain stages of the great offensive.

It will be easy to gain promotions and secure War Savings Stamps, but, of course, the earlier you start the better chance you will have. Therefore, you should call at The Times' recruiting office Monday, June 24th, and ask for the chief recruiting officer, or fill out and mail the coupon printed herewith.

What War Savings Stamps Are

In "War Savings Stamps" Uncle Sam has made immediately available for every man, woman and child in the country a profitable, simple and secure investment. They have behind them the entire resources of the Government, and of the people of the United States. They steadily increase in value from the date of purchase until the date of maturity, and this increase is guaranteed by the Government.

Application for Enlistment

CHIEF RECRUITING OFFICER,
THE TIMES THRIFT ARMY,
TIMES BLDG., LOS ANGELES.

I request permission to enlist in The Times Thrift Army. I believe myself to be physically and mentally qualified to perform the duties required.
Please send me full information.

Signed .....

Address .....

The Times-Mirror Company

Thrift Army Headquarters
First and Broadway, Los Angeles

Pico 700 — PHONES — *10391*

N THE WAY to ERLIN

by Ry A. Williams



NT, June 6.—thing the sol-renches crave ies it is music r sentiment in of war. Can-is divine pas-bird is some-ttle's lull.

een a feature f the martial, ent men into tread and war has pro-rning for the elodies.

talent among en they pro-dies, but they it from the

back of the an American o, and, run-the keyboard, rom classical surprised the who believed roduce noth-d stuff. His de and fol-speedily, and t his Ameri-t been neg-ving Berlin. McDowell, e skill of an is repertoire the 'cello.

ENT.

rivates as a classical mu-They pre-old, familiar y, with peo-re and there. nething with that speaks of the fel-back in the

e great dis-of a griev-ng "I Won-Now." It men in that at the girls it had mar-the States them to for-ose girls in-than a Ger-many such winning the matter for

se concerts rmerly well stages. They nts to this ching. The f them just

out of the front-line trenches permitted to pick their own programme.

First, a chap in the ranks for a "Perfect Day." Then was a request for "Little Home in the West," followed by "Michigan," "Mother," "Huckleberry Finn" and "The Long, Long Trail."

"SILVER THREADS"

Right in the middle of the entertainment one big, awkward looking fellow stood up and asked if he could sing. The professionals quickly vacated the stage. He was much of a singer and knew it, so he had this thing in his head and it just had to come out. He sang "Silver Threads Among the Gold" and did it so modestly and so well that this concourse of fighting men who would have greeted any attempt at "showing off" with boos and calls, heard him sympathetically and quietly and gave him a great hand at the finish.

The programme was rounded out with "My Old Kentucky Home," "On the Banks of the Wabash," "Sweet Marie Grey," "My Bonnie Lies Over the Ocean," "Sympathy," "Keep the Home Fires Burning," "Head Down," "Alabama," "Louisiana," "Aloha," "Poor Butterfly" and "Somewhere," and time and again the men broke in on the chorus, to the delight of the entertainers, who found themselves among the leaders of an impromptu symphony marked mainly by volume and enthusiasm. The men singing were song hungry and must give expression to that which was in their hearts.

OLD FAVORITES.

Although their repertoire is practically unlimited, nearly all the professional entertainers will tell you that the selections most popular favorites with the men and the more calls than all others combined. This is especially true of the songs nearest the lines and those closest to death. They want something that carries them back to the seas on the thread of song to their home and childhood.

Especially they seem to crave the voice of a woman. I saw one pretty western girl, almost on the verge of a lapse from a three-hour program, stand and shake hands with the men who insisted on thanking her personally, and tears were pouring down more than one bronzed cheek.

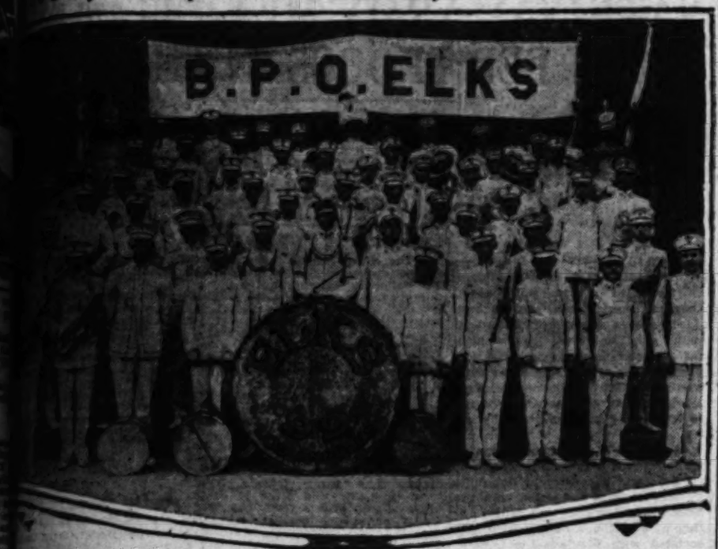
This display of tenderness made them not less as fighting men, but better fighting men. Those who feel deeply are more likely to fight heroically. It is such who answer the call to great heights.

The song birds are doing their bit, and it is a big bit. More than a rainbow tint in the cloud of war is the Aeolian touch in the storm.



nlistment
FFICER,
ARMY,
NGELES.
The Times Thrift
cally and mentally
ired.
.....
.....

Play at Exposition Park Rally This Afternoon.



Elks' Band, Lodge 99, B.P.O.E.

Patriotic Programme.

AFT-AGE MEN INVITED TO PARK RALLY TODAY.

g to the draft who are leav-gramme, notable among which will be numbers by the B. P. O. Elks' No. 99 Band, under the direction of Dr. C. D. Sherman. Four platoons of Lasky studio home guards will give an exhibition drill following the address by Judge Bledsoe.

Seats have been provided for 7000 persons and in view of the interest in the phase of national defense on which Judge Bledsoe will speak, it is expected that all these will be filled. Although most persons have become familiar with the laws of the draft and other emergency war measures adopted by the United States government, comparatively few, it has been found, know the provisions that are made to protect the dependents of the men who volunteer their lives in the cause of liberty.

FIGHTING WILL WIN.

Talk About Money, Food, Etc., Does Not Hit the Real Mark, Declares Soldier.

The life of a drafted or enlisted man at an army camp was described by Col. John W. C. Abbott, late of Fort MacArthur, at a dinner of the Knox Presbyterian Men's Bible Class Friday night. He expressed his admiration for the finished, typical Americans turned out of the rough material from farms and cities by army training.

"There is a lot of talk about money winning the war; about food winning the war, and about this and that winning the war," he said. "That is all right in a way, but in the last analysis it is fighting, fighting and only fighting that is going to win this war for us." Col. Abbott expects to leave the first of the month for service in Hawaii.

Newly 21.

OS ANGELES YOUTHS IN RECENT REGISTRATION MAY EXPECT CALL

ugh at Bottom of List, Requisitions by Provost Marshal Have Nearly Exhausted Class One in Some Cases; Names of Registrants are Given Here.

are given the names and addresses of Los Angeles youths who have become 21 years of age since June 5, 1917, and whose registration cards are in the hands of the various local exempt boards. While an act of Congress that these new registrants be placed at the bottom of the list to which they are assigned, some of them may soon be called to the colors, as recent requisitions by Provost-Marshal-General Crowder nearly exhausted the first class in some instances.

DRAFT DISTRICT NO. 6.



Duncan, Gaston Walter, 3923 Stalling avenue.
Dundas, Norris Floyd, 4002 Dalton avenue.
Dunn, Earl, 1271 W. 36th place.
Dutton, Arthur Leonard, 3845 Wisconsin street.
Easter, W. Elmer, jr., 2709 S. Harvard boulevard.
Ebert, Alfred Ernest, 1263 W. 23d place.
Edwards, Charles Hackson, 1067 W. 36th place.
Eichhorst, Frank A., 2224 E. 44th street.
Ferrando, Joseph, 3022 Calley street.
Fields, Walter Walworth, 1283 W. 36th place.
Fisher, Harold Hall, 1178 Bonnie Brae street.
Friedman, Myron E., 1910 W. Vernon avenue.
Gallino, Pete, 2231 San Pedro street.
Gallino, John Curtis, 1062 S. Hope street.
Gibbs, Cecil Pope, 1349 W. Jefferson street.
Gilbert, Charles Edgar, 2116 W. 43d place.
Gilbert, Herbert William, 1345 W. 43d street.
Goodwin, William Melvin, 1301 W. 36th place.
Gray, Charles Edgar, 2116 W. 43d place.
Gray, William, 4166 Menlo avenue.
Green, Ralph Jewell, 1107 W. 43d place.
Hammond, Richard Sharpe, 10788 W. 36th street.
Hartwell, C. Pete, 1411 Exposition boulevard.
Hawkins, Paul Thomas, 3209 Dalton avenue.
Hill, Ernest Hunkin, 1261 W. 37th street.
Hinrichs, Thomas Lowell, 2453 E. 41st drive.
Hobbs, Robert Mowbray, 1205 W. 43d place.
Hunter, John Henry, 1233 W. 36th street.
Hunter, Ralph Allen, 1233 W. 36th place.
Jackson, Charles Franklin, 1114½ W. 41st street.
Jones, Tracy, 721 W. Vernon avenue.
Kelly, Edward Alexander, 4272 S. Hoover street.
Kelly, Francis McKinley, 3030 Fourth avenue.
Kelly, Frank Joseph, 1409 W. 36th place.
Kemp, John Clifford, 3510 McClintock avenue.
Kerr, Charles William, 4009 Van Ness avenue.
Kinnan, Robert, 1107 W. Jefferson street.
Lamson, Glenn Frank, 1804 W. 43d place.
Lawrence, William Raymond, 1419 W. 43d place.
Lentell, Charles Franklin, 1114½ W. 41st street.
Lynch, Tracy, 721 W. Vernon avenue.
Mackey, Ray Alexander, 4272 S. Hoover street.
Mahaffey, Francis Edward, 3030 Fourth avenue.
Mahaffey, John Clifford, 3510 McClintock avenue.
Mann, Charles William, 4009 Van Ness avenue.
Manson, Robert, 1107 W. Jefferson street.
Marshall, Arthur Fisher, 3815 Wisconsin place.
Mata, Wm. Alexander, 1233 W. 36th place.
Mayer, Norma Edward, 1415 W. 37th drive.
Mayer, Frank Jack, 715 W. 36th street.
Mayer, Harry Achilles, 1271 W. 36th place.
Mickelson, Irving, 2317 W. 41st street.
Miller, John Gordon, 3400 Normal avenue.
Miller, Charles Cowell, 3019 E. 41st street.
Minard, Clayton Lorenzo, 2018 S. Normandie avenue.
Mitchell, Harry Lee, 4304 Kansas avenue.
Moore, Ernest Ellsworth, 1107 W. 43d place.
Morgan, Arthur Ellsworth, 1107 W. 43d place.
Morgan, Ralph Arthur, 1107 W. 43d place.
Morgan, Ralph Arthur, 1107 W. 43d place.
Morgan, Ralph Arthur

The Story of Success is a Tale that Never Grows Old

The busy little "Want Ad," through its innumerable service-giving qualities, has forced its way into the front rank of modern business, and it is universally recognized as a powerful and indispensable medium of publicity.

The original function of the "Want Ad" was the procuring of help and employment. At the present time, however, it is used to fill all of the multifarious wants of the human family.

Some idea of the enormous scope of modern "Want Ad" service is afforded by the fact that a single issue of The Times "Want Ad" section often comprises more than [illegible] pages.

The Sunday Times frequently contains more than 150 columns of separate classified advertisements, approximating 40,000 lines and more than 315,000 words.

Each one of these announcements reflects a peculiar human need or desire, and each word has been weighed and selected by the advertiser for the purpose of inspiring some reader to definite action regarding the proposition exploited. In fact, every Times "Want Ad" is a highly individualized message, and is one of many sign posts on the road to business success.

A careful day after day reading of The Times "Liner" section will make for an enlarged knowledge of local business conditions and reveal many money-making opportunities.

The Times

Regularly prints practically all of the "Want Ads" printed in the other Los Angeles newspapers in addition to many exclusive advertisements not published in any other newspaper.

Bound for Berlin.

THOUSANDS OF NEWLY DRAFTED MEN SWELL CAMP KEARNY RANKS

Descendants of Swedes, Norwegians and Finns Come from Northwestern States—Changed Attitude of Trained Soldiers for the "Rookies" is Shown.

[EXCLUSIVE DISPATCH.]

CAMP KEARNY, June 22.—More and more is the conviction gaining ground here that the United States has something to spring on the Germans. America has something up her sleeve. Officers who are entrusted with the supervision of what are known in the army as "specialities" say, and with authority, that they are convinced the United States is going to do a big part when the great smash comes.

Here in camp a vast energy is being molded into shape and made into a human machine, the purposes of which are all bent towards the defeat of German autocracy. The mixing and molding process began again this week, when several thousand men, only a few weeks removed from civilian life, climbed off trains from the north and soon were swallowed up in the melting pot.

Their arrival was the means of demonstrating the changed attitude of the trained soldier towards the rookie. When the first drafted men began to mingle with National Guard and Regular Army men, the feeling was that the rookies, or recruits, were intruders upon some sort of eminent domain, solely controlled by the old-timer. The men arriving this week got a much warmer welcome than even they expected. Figuratively speaking, they were received with open arms by the men who, for more than eight months have been under intensive training here.

FROM MANY PLACES.

Coming from almost every walk of life, bank clerks, office men, laborers and farmers, the newcomers were suddenly taken from their homes in Idaho, Minnesota, Montana, Missouri, and North Dakota, and some from Pacific Coast States, and dropped into the midst of the most concentrated activity they ever witnessed in their lives. There can be no waiting; everything has to be done on time.

Many of these men are Swedes, Norwegians, and Finns by descent.

"What nationality are most of the men?" was a question asked of Col. Patrick Hamrock, commander of the One Hundred and Fifty-seventh (Colorado) Infantry, which got the first 1500 of the men from Camp Lewis.

"Americans," was the quick response. "You can't judge a man by where he was born. These men are all full of a patriotic feeling towards United States, of which they are citizens, for the most part."

A captain was assigning squads to tents. He looked them over with a trained eye, used to sizing up a man's physical and largely his mental qualifications.

"Swedes mostly," he said, "and they will fight a buzz saw."

CHANGE OF CLIMATE.

The men had come from the north in chair cars and in warm clothing. The change of climatic conditions, from the hills of the northern part, to within a few miles of the Mexican border, was a little hard on the men, but by the time they had been issued khaki clothing, had taken cold showers and shaved, they felt instinctively that they were now members of the Fortieth Division in reality.

These new men were taken under the fatherly wing of the sergeants and corporals in the units to which they were assigned. In contradistinction to previous occasions, when there was said to be a feeling between volunteer and draft men, fostered mostly by all-too apparent pro-German propaganda, these men were well received and it was evident that the pro-Germans have failed of their purposes to instigate a feeling of antipathy for the drafted men on the part of volunteers, and a spirit of animosity on the part of the drafted men towards the volunteers, represented by the National Guard men here.

A well-planned scheme was started just before the first men of the draft arrived here to work up this discord between the draft men and volunteers. It took only a few weeks, during which the two branches of the service were amalgamated, to show the man who enlisted and the one who waited for his draft board to send him to American Lake that all are working for the same purpose, to whip the Kaiser.

FELLOW FIGHTERS.

So when the lastest men in the draft got here, the older soldier looked back at his beginning and looked upon the newcomer as another man to help whip the enemy. When the rookie wants to know anything here, he need not hesitate to ask the old-timer.

The secret back of the change is in this, that the man who is well-trained, who has sweated and worked for more than eight months, has learned that a real attempt was made to make him dislike a draft man, and that the sooner the thousands who joined the Sunshine Division are ready for overseas service, the quicker will the division as a whole move in battle array along the front in France. And if there is anything the trained man here wants, it is to get over there where he can help in every way possible to put a few more kinks in kultur. The men here are going right along with their training, and their attitude towards the schemers who tried to create discord is the best answer to how they look upon pro-German activities in their midst, whether the scheme is tried out by a wolf in sheep's clothing, who struts about in the dark spot of the war and works every angle possible to hinder the war programme of the government, or by an out-and-out German.

42-Page Book FREE! to every reader of The Times.

Fruit and Vegetables Next Winter

This practical 42-page book is ready for you. It has been prepared by the Department of Agriculture and is the last word in simple household methods of Canning and Preserving.

Canning NOW means canning Kaiserism. It means that for every pound of food you preserve NOW you will release that much for OUR BOYS.

UNCLE SAM says: You must provide now and can all of the food that is cheap and easy to get or grow. Use Fruit-butters, jams and preserves as staple food. They are nourishing. The soldiers need food of a different kind. Learn to save and serve by sending for this book.

Write your name and address plainly on this coupon.

The Los Angeles Times Information Bureau
Frederic J. Haskin, Director, Washington, D. C.

Enclosed find a two-cent stamp for return postage, for which please send me, entirely FREE, the HOME CANNING BOOK.

Name .....
Street Address .....
City ..... *State* .....



CAMP KEARNY, June 22.—Dear Tim: Well, old scout, I've lost my dog, not in grit but that hairy beast you gave me, because, when it comes to getting the best of Germans, believe me, Xanthippe, that's me. While I was up in Los Angeles with the he-man outfit some pie-faced person musta tied a string on that dog and alienated his affections, for he's gone. If ever I find out who he is I'll make him wish he was in the trenches, where he wouldn't get hurt. But I'll tell you about that trip. The captain came up and says: "Say, Buck, you have been having such a good time gold-bricking around here I guess you can take a vacation and go to Los Angeles, with the he-men." I says: "Fine," but, believe me, the skipper musta had it in for me, 'cause I never did so much work in all my life. That outfit just never seems to want to quit.

I had two mules to drive, and it was just like driving alligators. They stopped and gold-bricked on me all the way, till I says: "Say, you two attributes of the silly part of the animal family, if you don't get a move on I'll knock your ears to parade rest." And a skipper came along and says, "It seems to me I saw you swearing at those mules. Don't you know that profanity is not the proper thing for a mule driver?" And I don't know how he could see me swear when he was outa hearing. So I says, "Yes, sir, I'll talk nice to 'em." And I did. I says: "Say, you two gentle little kittens, if you don't stir your bones I'll give you five days with the brake on." And the darned beasts started to move.

But I got it back on the captain. The colonel put me on guard, 'cause he said I had a soft seat all the way and he wanted the regular soldiers to rest. The colonel said: "Now nobody is to go past the picket line." So when the captain came out I told him he couldn't go past the line. He says, "But I got to water those horses." I says, "Can't help it, sir, the colonel said nobody was to pass. If you are nobody you can pass, sir." And he didn't say a word. He just said, "I'll give you a nice pair of mules tomorrow." And believe me, Xanthippe, he did.

Speaking of mules, Tim, there's a guy in the engineers that has been in the army about twenty years. He has a mule and the darn thing broke its leg. The skipper said the animal would have to be shot, and the old boy, who is a corporal, pleaded and said he would take care of it. Then the corporal began to get sick worrying over that ignorant mule, and whenever one of the buck privates wanted the corporal to do something for them they'd tell him that they heard the captain say he was going to shoot the beast. Finally one of the boys told the corporal he knew where he could get some medicine that would make him well, and then he could take care of the mule better. So the old boy went downtown and spent all his money buying a stock. But he got things mixed and got some horse liniment, and when he took it inwardly it made him squirm. But he said he was doing it for the mule. So it didn't kill him and he thought it oughta help his mule, and he put it on the thing's broken leg, and now it looks like the mule would get better. The corporal is also improving, he says, the soldier is better fed than the average civilian, and many of the packages of food which come to camp are sent from homes where the food could be used to better advantage than at the cantonment.

The officer declares that one bad feature of sending food to the soldier is that their regular programme of eating is destroyed. Regular eating and sleeping do a great deal towards whipping the new men into shape, according to Lieut. Mason.

In addition to studying the soldiers' diet, the nutrition party was interested in the garbage problem and all phases of food wastage in the camp. The quantities and kinds of food sold in the post exchanges received particular attention and may result, it is said, in recommendations to the War Department that in the interest of the soldier's health more stringent regulations be placed on post exchanges concerning when and what food may be sold.

One exchange in the One Hundred and Sixty-sixth Depot Brigade, where the new troops at Camp Lewis are quartered, sold enough candy, cakes and general foodstuffs during May to feed an entire battalion of 600 men for thirty days, according to Lieut. R. C. Dinsmore.

QUALITY—QUANTITY.

"The quality of the food served at Camp Lewis could hardly be improved upon," said Capt. Howe, "and as for quantity, there is no ground for criticism here." He declared that Camp Lewis was making a good record in food conservation work.

Soldiers are accustomed to grumble occasionally over their mess, Lieut. Mason declared, but said that the cause of this complaint was not a lack of sufficient quantity of wholesome food, but rather because of temporary dissatisfaction with the kinds of food served. The officers say that a ration a day is more than enough for a soldier, but that in addition the average National Army man eats a great deal of candy and other articles at the post exchanges.

Because of these uncontrollable factors, he says, the nutrition board cannot determine exactly how much food is eaten by the average recruit. The soldier needs only 3000 calories a day, says Lieut. Mason, but more than this is furnished in the ration and a good many men consume food with double this number of calories in a single day.

ENOUGH AT CAMP.

Lieut. Mason is opposed to civilians sending sweets or food of any character to soldiers. In the first place, he says, the soldier is better fed than the average civilian, and many of the packages of food which come to camp are sent from homes where the food could be used to better advantage than at the cantonment.

The officer declares that one bad feature of sending food to the soldier is that their regular programme of eating is destroyed. Regular eating and sleeping do a great deal towards whipping the new men into shape, according to Lieut. Mason.

In addition to studying the soldiers' diet, the nutrition party was interested in the garbage problem and all phases of food wastage in the camp. The quantities and kinds of food sold in the post exchanges received particular attention and may result, it is said, in recommendations to the War Department that in the interest of the soldier's health more stringent regulations be placed on post exchanges concerning when and what food may be sold.

One exchange in the One Hundred and Sixty-sixth Depot Brigade, where the new troops at Camp Lewis are quartered, sold enough candy, cakes and general foodstuffs during May to feed an entire battalion of 600 men for thirty days, according to Lieut. R. C. Dinsmore.

KIRK'S MILITARY SHOP - 312 So. SPRING ST.



SPECIAL SALE OF SHOES—BIG VALUE

We guarantee our goods are not Government Property

ARMY STYLE TAN SHOES
Munson last, extra fine quality leather. Every pair guaranteed. All sizes.
Price $5.90



ARMY PATTERN SHOES
Dark tan, Munson last, comfortable and serviceable shoes for workmen.
Price $4.90



GOVERNMENT BARRACK SHOES
Not regulation, canvas uppers, leather tips and trimmings. Cool and comfortable, sizes 6, 7, 8
Price, $.95





WORK TROUSERS
Government material, not regulation, strong and durable, will outlast overalls. Price, $.95

GOVERNMENT WHITE MUSLIN SHIRTS
Not regulation, made of best quality muslin, exceptional value, sizes 15 to 16½. Price, $.35

Combination Poncho, $3.75
SPECIAL GUARD SUITS

Woven blankets, overcoats, blankets, underwear, shirts, middies, sweaters, gloves, hats, puttees, belts, swords, etc.

Camping Goods and Curios

THE MARINES.

[The following verses, anonymously contributed, were in the mail of First Sergeant L. C. McLaughlin, United States Marine Corps, recruiting division, in the Central Building, this city, yesterday. The sergeant would like to know the identity of the marines' admirer.]

Why do I like the Marines?
Those brave and fearless boys,
They who have done so much
To the Hun—the Kaiser's toys;
They who have laughed at Death,
They who have led the way,
And who will hang the Stars and Stripes
Over Berlin some day!

Why do I like the Marines?
Those boys who do the fight,
Whom Kaiser Billy didn't know
And said, "America won't fight;"
They who have surprised him,
And who will end him sure,
And who will fight to Victory
Though many a wound endure.

Why do I like the Marines?
Who cross o'er No Man's Land,
Singing and whistling and joking
And walking as straight and grand;
Who took so many prisoners,
And more will, this I know;
Ah, why do I like the Marines?
Because my brother's one.

PRINCESS MAYBLOOM.

CONSTANTINO DAY.

Barnes Music Company will Present Special Programme under Direction of Famous Tenor.

"Constantino Day" will be celebrated next Thursday afternoon at the Barnes Music Company, with an elaborate programme of operatic numbers prepared and presented under the personal direction of the great Spanish tenor, Florencio Constantino.

Thursday will mark the seventy-ninth anniversary of the presentation of the famous Hallet & Davis pianos to the American public, and the Barnes company will receive guests at Nos. 231 and 233 South Broadway, from 2 to 4 o'clock.

Constantino, president of the California Temple of Arts, will speak on the possibilities of making Los Angeles one of the greatest centers of art and music in the world, and artists of the California Temple of Arts will present a varied programme.

MUST GO BACK.

Young Man and Armenian Girl are Ordered Sent East to Meet Mann Act Charge.

Removal proceedings before United States Commissioner Long yesterday resulted in Salvadore Pezzuto, 21 years old, and Belle Bahooshian, 18, being ordered sent back to Short Hills, N. J., for trial on a charge of violating the Mann Act.

That he urged Miss Bahooshian, a pretty Armenian girl, to come to California in order to get married was the confession made by Pezzuto to the commissioner. The couple rode to California in a chair car, and were arrested at Elsinore, in which town Pezzuto had friends.

Pezzuto had not secured a divorce from his wife when he lured the Bahooshian girl West, he told the commissioner.

Fit for Fighting.

NATIONAL ARMY MEN DECLARED BEST FED TROOPS IN THE WORLD

Nutrition Survey Finds Ration Condition at Camps Excellent; Sending of Sweets from Homes to be Discouraged; Battle Conditions Exist on Ranges.

[EXCLUSIVE DISPATCH.]

CAMP LEWIS (Wash.) June 22.—National Army men at Camp Lewis, in common with other American service men, are the best fed troops in the world, according to the nutrition survey party, which has just completed an investigation of conditions at this and other cantonments. The findings of the members of the survey party will be reported to the surgeon-general's office.

Capt. Paul E. Howe, in charge of the survey, is a former professor of physiological chemistry at Columbia University, was associated with the Rockefeller Institute and is the author of a textbook on nutrition. Associated with him are Lieut. S. C. Dinsmore, former State Food Commissioner of Nevada; Lieut. C. C. Mason, formerly with the Maryland State Board of Health, and Lieut. B. H. Harrison, former manager of the spice department of a big coffee corporation.

The enlisted personnel of the board includes Sergts. D. B. Wilshire, chemist for a breakfast food corporation, and L. A. Scarborough, chemist for a big milk condensing company.

QUALITY—QUANTITY.

"The quality of the food served at Camp Lewis could hardly be improved upon," said Capt. Howe, "and as for quantity, there is no ground for criticism here." He declared that Camp Lewis was making a good record in food conservation work.

Soldiers are accustomed to grumble occasionally over their mess, Lieut. Mason declared, but said that the cause of this complaint was not a lack of sufficient quantity of wholesome food, but rather because of temporary dissatisfaction with the kinds of food served. The officers say that a ration a day is more than enough for a soldier, but that in addition the average National Army man eats a great deal of candy and other articles at the post exchanges.

Because of these uncontrollable factors, he says, the nutrition board cannot determine exactly how much food is eaten by the average recruit. The soldier needs only 3000 calories a day, says Lieut. Mason, but more than this is furnished in the ration and a good many men consume food with double this number of calories in a single day.

ENOUGH AT CAMP.

Lieut. Mason is opposed to civilians sending sweets or food of any character to soldiers. In the first place, he says, the soldier is better fed than the average civilian, and many of the packages of food which come to camp are sent from homes where the food could be used to better advantage than at the cantonment.

In the course of his investigation of one exchange the officer found the following facts regarding a month's business: The total weight of the food sold was 79,501.43 pounds, the total value being $18,528.40. In terms of calories the bulk was expressed as protein, 4,032,704; fat, 13,700,272.2; carbohydrates, 40,854,867, or a grand total of 58,588,875.2 calories.

Figuring on the basis that 3000 calories is sufficient for a man each day, the food would be sufficient for 600 fighting men for a month.

These same subjects are being investigated by this party in the various army camps in the United States. The party travels from camp to camp and State to State under direct orders from the War Department, and makes technical reports to the Surgeon-General's office.

The work of the nutrition survey party, like that of the psychological boards, is one of the many ways in which Uncle Sam is using science to win the war.

FREE FROM FIRES.

Camp Lewis, now nearing its first birthday, has never had a more serious fire than a pan of grease catching flames on a barracks kitchen range, and every effort is being made to keep this record intact. The cantonment has its own fire department, with men who had department experience in civil life, and, with many small hose-cart stations and an elaborate alarm system, is ready to cope with any situation.

The latest fire-prevention move is to remove underbrush and dead timber from the woods surrounding the cantonment. A detail of 600 men has been engaged with this work for a week. The buildings on the south side of the cantonment border very close to the fir woods.

The men are raking the dead leaves and small brush into heaps, which are burned. Sergeants directing the work say that they have proof that not all of the woodsmen have been transferred to the spruce woods.

ON TARGET RANGES.

Work invaluable in conditioning men soon to see service across the water is being done on the target ranges at Camp Lewis. Actual battle conditions are being reproduced as nearly as possible on the new "P" range, where the rifle work is being done.

Movable targets representing the enemy, hidden behind mounds or in shell holes, are used. A man concealed in a protected pit operates these targets on signal from officers in charge, bringing the enemy into view unexpectedly while scouting parties are working. As the range is unknown, valuable practice in estimating distances is received by the scouting parties.

Shortly after the new range was established a few days ago roads traversing the region were closed to the public. Despite signs and published warnings five motor cars went into the zone, and only the watchful eyes of lookouts posted in crows' nests in tall fir trees saved the passengers of the machines from being riddled by a volley from the soldiers' rifles. In one instance the officer in charge was about to give the order to fire when he happened to glance toward the lookout station and see the soldier on duty waving to him. He did not give the order. An instant later a car with five passenger drove directly behind the target. When the car had passed the command to fire came and the target was almost shot to pieces.

GO TO SAN FRANCISCO.

Approximately 1000 of the One Hundred and Sixty-sixth Depot Brigade men, placed in the limited service department by the medical officers at Camp Lewis, have been transferred to the Presidio at San Francisco, where they will become United States guards and protect factories, mills, mines and other industrial establishments, thereby releasing man for [illegible]

Many of the [illegible] present the prevalent [illegible] are "physical misfits," men who, because of defects, could not take [illegible] in the ranks of [illegible]

Many famous athletes [illegible] ed in the number, [illegible] Ritchie, former [illegible] pion of the world, who [illegible] one ear.

LOOKING ON AT CAMP KEARNY.

[SPECIAL CORRESPONDENCE.]

CAMP KEARNY, June 22.—After going from one unit to another for some time, we have at last located Edwin F. Schallert, former musical editor of The Times. He was a member of the One Hundred Fifty-seventh Field Hospital, and was transferred to the One Hundred Fifty-ninth Sanitary Detachment, where he is now holding out as company clerk and making good.

Hospital Librarian.

Miss Mary Sale, who was for several years librarian at the Los Angeles County Hospital, is doing duty for the camp library here at the Base Hospital. She sees that patients who are unable to leave their beds or wards are plentifully supplied with reading matter.

Dentist Promoted.

Capt. C. E. Markey, a former Pasadena dentist, is in command of the dental forces in camp now, since Col. Franklin F. Wing, former division dental surgeon, was transferred to the Western Department at the head. He was attached to the Utah regiment. At dental infirmary No. 3, Lieut. J. E. Frates and Lieut. John Leggett, both former dentists of San Francisco, wield the teeth-fixing tools.

Brings Back Bride.

A. R. "Bud" Rose, son of former Mayor Henry H. Rose of Los Angeles, has returned from Los Angeles with his bride, and has settled down to the well-timed life of a benedict.

Plan Pageant.

Corp. Edward F. Robson, who was formerly an actor and stage director, now has the job of arranging for a pageant to be held at Balboa Park, July 4.

Train Candidates.

Work at the Officers' Training School is progressing rapidly. The men are getting all that is coming in the way of instruction, and already have seen several weeks' of strenuous activities.

The school is in command of Lieut.-Col. Harry P. Wilbur, of the Grizzlies. Capt. Ewing Werlein is adjutant and Capt. Harry C. Byrnes of the One Hundred Fifty-seventh Infantry, is senior instructor. Capt. Wyatt J. White, One Hundred Fifty-seventh, commands Infantry Co. 1; Capt. Edward J. Helsley, One Hundred Fifty-eighth, Co. 2; Capt. Harry Fink, Engineer Reserve Corps, Co. 3, and Capt. Irwin Clawson, the artillery battery. Lieut. Charles E. Hensel of the One Hundred Fifteenth Supply Train, is supply officer, and Lieut. Harry R. Day, assistant. Other instructor officers are Lieut. Winthrop Knight, One Hundred Sixtieth; Lieut. B. G. Tabor, One Hundred Fifty-ninth; Lieut. Thomas G. Pool, One Hundred Fifty-seventh; Lieut. John R. Fry, One Hundred Fifty-ninth; Lieut. Raymond E. Elkins, Lieut. Charles R. Blood and Lieut. Carl B. Johnson, all of the One Hundred Fifty-eighth, and Lieut. William M. Jones, One Hundred Fifty-seventh. Lieut. John S. Fahy, One Hundred Forty-third Field Artillery; Lieut. Bennie C. Hampton, the Grizzlies, and Lieut. Harold S. Jennings of the Utah Regiment will be in the artillery battery.

Unique Distinction.

Sergt. E. L. Gibson, orderly for Maj.-Gen. Frederick S. Strong, is the only cavalryman of the Sunshine Division who retains his place in the cavalry. In other words, he is the only regular cavalryman in the division who is entitled to wear a yellow hat cord, the sign of the mounted soldier. He is still a member of the Fourth United States Cavalry and is on detached duty as mounted orderly of Gen. Strong.

New Bakery.

Most of the bread-making activities at camp will be centered in one large building, which is now nearing completion in bakery row.

Back from Fort Sill.

Capt. Harry L. Powell, formerly in the office of the Los Angeles City Engineer, is back from the school of fire at Fort Sill. He is commander of Battery F, One Hundred and Forty-third Field Artillery, the Los Angeles battery. He says that school of fire is right, as the Fort Sill place is getting warmer every day, aided and abetted by the sun.

Interned.

WRITES FROM PRISON CA[MP]

Brother of Local Film [illegible] Tells of Sufferings.

Now in Holland and Gl[ad] Escapé "Kultur."

Many Left Behind are Lo[st] Minds, He Says.

[illegible] a voice from the wilde[rness] forgotten hopes, from dark p[laces] [illegible] amid filth and famine, [illegible] disease, has come a letter [illegible] young brother of William [illegible] of the Universal Film [illegible] Los Angeles. No. 822 South Olive st[reet] Cpl. Thomas R. Quinn, 24 [illegible] of the Forty-eighth Highlan[ders] of Canada, now interned in one [illegible] the prison camps at Scheveningen, Holland. (Group No. 5 Scotti[sh] The young man enlisted when [illegible] years of age. Mr. Quinn's o[ther] brother is one of only thirteen [illegible] to come back to Canada, remnants [illegible] the famous Princess Pat's r[egiment].

The letter is to his mother and [reads] as follows:

"My dear Mother: [illegible]

"Guess you'll be glad to get a [line] from your 'wandering boy,' [as] I'm generally called me, especi[ally] as it brings the glad tidings tha[t I] have left the gentle (?) hospit[ality] (?) people of Germany. That e[ven] if we got out of that hole alive [the] present health is more due to [our] good constitutions and our in[born] luck that can laugh at hardsh[ips] than our treatment at the hands [of] those Apostles of Kultur.

"You have no idea how good it [is] to get some of this unloaded. [Many] of the poor Italian survivors a[re] with whom we left behind. Th[ousa]nds of them are losing their min[ds] it is no wonder, for they have no o[ne] to look after them as we have a[ll] it is the straight truth that if [we] had not received the parcels of fo[od] from our homes and loved ones [as] we did, there would be many mo[re] British graves in Germany tod[ay] than the complete story of the po[or] prisoners who were unlucky enou[gh] to fall into German hands is o[ne] that will never be entirely told for [the] untold mean thousands of volume[s].

"You don't know how fine it is [to] be again living as free men, so [free] a man, surrounded by friendly fac[es] and the kind hospitality which [is] shown toward us here. We are li[ving] in houses specially fitted for our [con]venience and comfort, with clea[n] bedding and good food, though ow[ing] to the shortage in Holland a[nd] that there is not any too muc[h] of the latter. But it is so nice a[nd] clean and we don't have to slave a[s] we did in the German holes. Bad [as] they were in Germany when we wante[d] something, we nearly always had t[o] wait until someone sent it to u[s] from back home, and it is such a [pl]easure now to be able to buy anyt[hing] we now need (except bread) whe[n] we have the money.

"That is the only drawback, a[t] present—that cash is scarce and [the]ngs are very dear, but that will [soo]n be regulated now so that Rose[s] can send me some and I can also [get] some from the paymaster. We are gradually being fitted out with [new] clothing and as all movie shows are open to us, and we have ground for all kinds of games and sports, I expect to enjoy my enforced stay in Holland. But, believe me, mother, the boys have done our bit and have served well what pleasant days we have through here.

"But Holland is only Holland and there is home, sweet home, and, as we walk on the seashore our gaze toward the setting sun is ever a [sor]rowful one and every laugh does a pang in it, for every heart is yearning for our dear old homes and the dear loving hearts who are waiting [to] welcome us there. I'm just about to turn in, mother, and I'm wishing you the same, 'good night,' as I have wished you so often at your knees, a wee lad some thousand years or more ago. With kindest regards to all and best love to you, dear, dear mother of mine, I am as ever,

"Your boy,
"TOMMY."

GIVEN COM[MAND]

Noted Stanford Athlete Resigns in the Service

Winston R. [illegible] known Los Angeles [illegible] mer star in Stanford [illegible] letics, has just received [illegible] sion as an ensign in [illegible] States Navy, according [illegible] ceived here by his parents, [illegible] Mrs. W. T. Wheatly, who [illegible] at the Stillwell Hotel.

Winston Wheatly will [illegible] exactly a year from the [illegible] orders assigning him to [illegible] ica in the navy yards.

AMATEUR PHOTO[GRAPHY]

The subject of the [illegible] test at the Brother[hood] Camera Club is portr[ait] teur photographers [will] submit their work [which] can be left at No. 137 [illegible] ing, Thursday evening [illegible] time there will also be [illegible] strated lecture on [illegible] Waters."

Cocoanut Oil [illegible] A Splendid S[hampoo]

If you want to [illegible] good condition, be [sure] to wash it with [illegible].

Most soaps and [sham]poos contain too much [alkali] dries the scalp, [making] tle, and is very harmful. [illegible] mulsified cocoanut oil [shampoo] and entirely [free] better than the best [soap] or anything else for [the] shampooing, as this [will] injure the hair in [any] way.

Simply moisten your [hair] water and rub it in. [One] spoonfuls will make a [rich], creamy lather which [cleanses] the hair and scalp [thoroughly] lather rinses out easily, [leaving] every particle of dust, [dirt] and excessive oil. The [hair] quickly and evenly, and [leaves] fine and silky, bright [and] to manage.

You can get cocoanut [oil] at most any drug store [very] cheap, and a few ounces [will] to last everyone in the [family] months.

YOUR DUTY [TO] BE ATTRA[CTIVE]

Have Pretty [illegible]

"La Creole" Hair [illegible] original hair color [illegible] dye. Applying it to [the] scalp revives the [natural] ture, and restores [the] beautiful dark shade [or] ural color. It is the [only] restorer that will [restore] all your gray or [faded] way. No matter how [naturally gray, faded or] hair might be, "La [Creole] Dressing will make [it] dark, soft and lustrous. [The] Hair Dressing will [not] scalp, wash or rub off [when] applied by simply [combing] ing through the hair. [Directions] led into buying some [imitation].

"LA CREOLE" [illegible] for gray or faded [hair] appearance of youth [to] gentlemen to their [original] color to their gray [mustache. Both of] all good drug stores, [or] sent direct by the [Vleet-Manahan] Tema.—(Adv.)

Queer [illegible]

JAPANESE FISH[ERMEN] STRIKE WOR[KERS]

Government's Tuna [illegible] Catching—Can[illegible]

THERE is considerable uneasiness at the harbor over the strike of Japanese fishermen which has tied up the fish canning industry and thrown out of employment about 1500 fishermen and several hundred white men, girls and women. A peculiar feature of the strike is that the men went out not because of any action of the canners, but because of the price of tuna fixed by the Federal Food Administration. The canners are therefore only indirectly involved.

In fact, neither the fisherman nor Capt. W. G. Crandall of San Diego, Tuna Administrator for Southern California, who was appointed by Joseph P. Merritt, State Food Administrator, will admit that it is a strike.

Capt. Crandall, in anticipation of the opening of the tuna season, reduced the price of tuna at $100 per ton for cleaned fish and $90 for fish round. Immediately all the fishing boats owned by Japanese suspended operations.

"WON'T FISH AT ALL.

Although they were fishing for albacore and not tuna the fishermen refused to work. The sardine run was satisfactory, but because of the tuna price they refused to fish at all.

Just what the outcome will be is uncertain. The Japanese have the sympathy of nonresistance down to a science. They make no demands; they start no fights. They smile, shrug the price of fish and shake their heads. Meanwhile the $96 fishing boats are tied up, the canneries idle and the women out of work.

Capt. Crandall is firm in his decision that the canners shall pay no

MEN DECLARED PS IN THE WORL

n Condition at Camps Exc om Homes to be Discour. ns Exist on Ranges.

[DISPATCH.]

his investigation he officer found s regarding a The total weight was 79,501.63 alue being $18,- of calories the ed as protein, 00,272.5; carbo- or a grand to- alories. basis that 3000 for a man each be sufficient for a month. e are being in- arly in the war in the United travely from State to State from the War akes technical n-General's of-

utrition survey e psychological many ways in ning science to

FIRES.

earing its first id a more se- f grease catch- ranks kitchen ort is being ord intact. The n fire depart- nd department ife, and, with t stations and stem, is ready ation.

antion move is and dead tim- surrounding detail of 600 ed with this e buildings on e cantonment e fir woods.

g the dead h into heaps, Sergeants di- at they have the woodsmen to the spruce

ANGER.

conditioning ce across the on the target Actual bat- g reproduced the new "B" work is being

resenting the mounds or ed. A man ed pit oper- signal from ging the en- estedly while working. As wn, valuable distances is g parties. r range was e age roads ere closed to ns and pub- tor cars went the watchful ed is crow- ved the pas- e from being om the sol- tance the of- bout to give he happened lookout station duty waving ve the order. with five pas- behind the had passed me and the to pieces.

NCISCO.

of the One h Depot Bri- the limited the medical have been ildin at Slo will become and protect nd other in- thereby re-

RNY.

bur, of the Werlein is C. Byrnes fty-seventh ector. Capt. dred Fifty- ntry Co. 1: One Hun- Capt. Harry Corps, Co. on, the ar- Charles E. ndred Fif- supply offi- Day, assist- efficers are One, Hun- G. Tabor, th; Lieut. dred Fifty- Fry, One ut. Rar- Charles R. Johnson, fty-eighth, Jones, One Lieut. John Forty-third tennis, C. and Lieut. Thal Regi- illery bat-

rdierly for ong, is the shine Di- ace in the he is the the divi- ear a yel- e mount- member of Cavalry mounted

ng activi- ed in one r nearing

formerly reles City school of commander ired and the Los at school Sill place y, aided

Interned.

ITES FROM PRISON CAMP.

ter of Local Film Man Tells of Sufferings.

in Holland and Glad to Escape "Kultur."

Left Behind are Losing Minds, He Says.

a voice from the wilderness ss hopes, from dark prison ness filth and famine, death ness, has come a letter from young brother of William J. of the Universal Film Ex- ge, No. 852 South Olive street, a number. It was mailed from Thomas R. Quinn, 24 years of the Forty-eighth Highlanders nada, now interned in one of prison camps at Scheveningen, land. (Group No. 5 Scottish.) young man enlisted when 20 of age. Mr. Quinn's older other is one of only thirteen that ever left to Canada, remnants of famous Princess Pat's regi-

letter is to his mother and is

Dear Mother:

hope you'll be glad to get a few lines from your 'wandering boy,' as you usually called me, especially when he brings the glad tidings that I have left the gentle (?) hospitable shores of Germany. That some day I get out of that hole alive in good health is more due to our good constitutions and our inborn spirit that can laugh at hardships, ill treatment at the hands of the Apostles of Kultur.

You have no idea how good it is to get some of this unloaded. God bless the poor Italian survivors and all whom we left behind. That many of them are losing their minds is no wonder, for they have no one to care after them as we have and do. The straight truth that if we ever received the parcels of food sent to our homes and loved ones as they do, there would be many more graves in Germany today. A terrible story of the poor devils who were unlucky enough to fall into German hands is one that will never be entirely told for it will mean thousands of volumes. You don't know how fine it is to be living as free men, so to speak, surrounded by friendly faces and with kind hospitality which is unheard of here. We are living in houses specially fitted for our comfort and comfort, with clean beds and good food, though owing to the shortage in Holland at present there is not any too much of either. But it is so nice and clean and we don't have to slave as we did in the German holes. Back here in Germany when we wanted anything, we nearly always had to wait until someone sent it to us from home, and it is such a treat now to be able to buy anything we need (except bread) when we have the money.

The only drawback, at present, is that cash is scarce and prices very dear, but that will be regulated now so that Rose and me scrape and I can also get from the paymaster. We are gradually being fitted out with clothing and as all movie shows come to us, and we have ground for all kinds of games and sports, I hope to enjoy my enforced stay in Holland. But, believe me, mother, we have done our bit and have well earned what pleasant days we may spend through here.

Yes, Holland is only Holland and there is no home, sweet home, and, as I look on the seashore our gaze seeks home, and every laugh has a sob in it, for every heart is yearning for our dear old homes and the dear hearts who are waiting for us there. I'm just about homesick, mother, and I'm wishing you, mother, 'good night,' as I have often and often at your knee, a wee lad some thousand years or more ago. With kindest regards to all and best love to you, dear, mother of mine, I am as ever,

Your boy,
"TOMMY."



John Pierre Claverie.

SURE KAISER BEATEN.

California Soldier Not Alarmed at Enemy's Drive — Writes of, Big American Army.

"The Kaiser is beaten right now. I wish I might write you of the mighty American army that already is in France. Do not be alarmed about the German drive; it is the enemy that is alarmed."

Private John H. Ficod, Jr., Co. E, One Hundred and Seventeenth Regiment, United States Engineers, young Californian now in France, thus wrote on May 29 to Mrs. A. P. Whetstone of No. 1010 West Third street, this city, in a letter received here yesterday.

"We are well fed and well clothed," the letter states. "The sweets, however, are lacking, the chocolate and cakes and dessert that the American soldier likes. The Y. M.C.A. provides a few of these things, but cannot begin to supply the demand. But the Y.M.C.A. is performing a wonderful work, and is, I consider, an indispensable arm of the service. They are at the 'front,' and that means on the firing line, not ten miles back."

SEES CHRIST IN PILLOW FOLDS.

CURIOUS PHENOMENON OPENS LOCAL MAN'S EYES TO PATRIOTIC DUTY.

Considerable sensation was created among the tenants of a rooming-house at No. 659 South Maple avenue yesterday morning when W. J. Mann took several friends into his room and showed to them a picture of the Christ, with a crown of thorns, which had accidentally been formed in the folds of a pillow upon which Mann had rested his head the night before.

"Did you ever see anything like that?" said Mann, glancing first at the pillow and then at the onlookers. "I'm not superstitious, but I don't believe that relief picture was made on the pillow by accident. I believe it is a sign. One of the things I'm going to do is to economize and save money for the Red Cross. I'm too old to go to war, but I am not too old to work and I intend to do all I can for the Red Cross and the various relief funds. This experience has certainly opened my eyes."

Queer Situation.

JAPANESE FISHERMEN'S STRIKE WORRIES HARBOR.

Government's Tuna Price Stops Sardine Catching—Canners Puzzled.

There is considerable uneasiness at the harbor over the strike of Japanese fishermen which has tied up the fish canning industry and thrown out of employment about 1500 fishermen and several hundred white men, girls and boys.

A peculiar feature of the situation is that the men went out not because of any action of the canners, but because of the price of tuna fixed by the Federal Food Administration. The canners are therefore only indirectly involved.

It is said neither the fishermen nor Capt. W. G. Crandall of San Diego, federal administrator for Southern California, who was appointed by Food Administrator P. Merritt, State Food Administrator, will admit that it is a strike.

Capt. Crandall, in anticipation of the opening of the tuna season, recently fixed the price of tuna at $100 per ton for cleaned fish and $90 for fish not cleaned, immediately all the fishing boats owned by Japanese suspended operations.

"DON'T FISH AT ALL.

Although they were fishing for sardines and not tuna the fishermen refused to work. The sardine catch was satisfactory, but because of the tuna price they refused to fish at all.

It is said that the outcome will be in favor of the Japanese have the appearance of reconciliation down to a point of nonresistance. They make no demands; they promise no fights. They smile, bow and bow and shake their heads. Meanwhile the 500 fishing boats are tied up, the canneries idle and the men out of work.

Crandall is firm in his decision that the canners shall pay no more than $100 a ton for fish. The canners say they are not interested in the price of fish so long as the government fixes their margin of profits, if the retail price is not made too high to affect consumption on account of the high price of fish. However, all of them welcome government price fixing.

FISH GETTING WARY?

The canners admit that on account of competition they have been at the mercy of the Japanese for several years. One of them pointed out yesterday that while the number of fishing boats had been increasing for the last five years, there had been no increase in the amount of fish caught. Five hundred boats last year caught no more fish than 100 boats caught in 1914.

In view of the fact that the Japanese are thoroughly and effectively organized, it has been suggested that perhaps there is something more to the regulation of the supply delivered to the canners than a generally accredited increase in the wariness of the fish against being caught.

ALTADENA MAN ON RETURN FROM EAST.

[EXCLUSIVE DISPATCH.]

WASHINGTON, June 22.—A. F. Garts of Altadena, Cal., has been in conference with some of his friends in the Senate and the House and has started for his home in the West.

He came East principally to visit his sons, both of whom have commissions in the Flying Corps of the army and navy reserve. One is stationed with the army camp at Atlanta, and the other is at the Cape May naval balloon station. Both hope to see active service overseas soon.

Wounded.

ANGELENO LAD IN BIG BATTLE.

Former Hotel Bell Boy Tells of Gas Attack.

In Hospital Now, but Hopes Soon to be Out.

"Germans will Think End of World Coming."

John Pierre Cleverie, who, until he left to join the American army, was bell boy in the Gates Hotel in Los Angeles, was in the thick of one of the recent big battles on the French front and was seriously injured by being gassed. His mother, Mrs. A. J. McKenzie of San Diego, has been officially notified that her son was seriously wounded in action on May 3. Yesterday her anxiety for her son who she feared might have died since then was allayed when she received letters from him written in the hospital.

The letters show the spirit of the American fighting man and describe in the matter of fact way of the Sammy the fierceness of the recent fighting.

In a letter dated May 8, five days after the attack, Claverie says: "I thought I would let you know I was gassed and came out O.K. and I guess I will soon be out of here. There sure was hell to pay that night the Germans sent gas over in the town we were in. It was a crime, the after effects; but we paid them for what they did and they never will forget it. They shelled the town all night with gas, and the devil himself couldn't have gone through it. We are biding our time and when it comes the Germans will think the world is coming to an end."

GUIDE DURING ATTACK.

Claverie, who was born in Los Angeles, of French parentage, seems to think one of the greatest hardships is wearing a French uniform when his own clothes were lost, but the former bell boy tell of acting as guide during the gas attack. He says, "I was sent out that night to act as guide for two sections of my company and went through it all and I hope I don't have to again."

Another letter written on May 1, before the attack, from his dugout, on a scrap of French writing paper, tells of the shells dropping all around as they work. He refers with appreciation to a box of candy he received from a woman in Los Angeles whom he had known in the hotel, and then tells regretfully of leaving half of the box when they moved hurriedly to another point. The boy, who was considered somewhat a "dandy" among the other bell boys, says he hopes soon to be relieved and get cleaned up as he is "all in rags and a tramp would turn his head to see" him.

IS FEELING BETTER.

Although still ill from the gassing, he remembered it was "Mother's Day" on May 12 and wrote again to his mother to tell her he was recovering. He says, "This is the eighth day and I feel about the same, my eyes are bad and I cough a lot. We have been given new clothes and we look a little better, quite a difference from the French uniform."

Claverie, who left San Diego on September 19, 1917, for Camp Lewis, was on his way to France by Thanksgiving and by New Year's had been transferred to Co. B, First Engineers, with the Expeditionary Force. Soon after he wrote of the night work of the engineers and then on April 21 of being sent to a distant point far from the location of his last letter.

Claverie's father is J. M. B. Claverie of Los Angeles. The latter was born in Bordeaux and Claverie's mother is from Marseilles. Though he has relatives in France the boy hasn't had time to see them yet, he says.

POSLAM BEST THERE IS FOR AILING SKIN

You will find in Poslam the quick relief you seek for ailing skin, the active help you need to be rid of Pimples, to heal Eczema, to drive away Rashes, Redness and to clear Inflamed complexions.

When Poslam is applied, angry skin is pleasantly soothed, irritation is allayed. Itching, however intense, is ended. Nothing but a healing power so rare and unusual could accomplish such complete and satisfying work. That is what Poslam possesses in the highest degree.

Sold everywhere. For free sample write to Emergency Laboratories, 243 West 47th St., New York City.

The Joy Of Coming Motherhood

A Wonderful Remedy That is a Natural Aid and Relieves the Tension.



The expectant mother revolves in her mind all we understand by destiny. And it is of the utmost importance that her physical comfort be our first thought.

There is a most splendid remedy for this purpose, known as Mother's Friend. It is applied over the muscles of the stomach, gently rubbed in, and at once penetrates to relieve strain on nerves, cords and ligaments. It makes the muscles so pliant that they expand easily when baby arrives and pain and danger at the crisis is naturally less.

Mother's Friend is for external use only, is absolutely safe and wonderfully effective. It enables the expectant mother to preserve her health and strength and she remains a pretty mother by having avoided the suffering and danger which would otherwise accompany such an occasion. Every nerve, muscle and tendon is thoroughly lubricated.

Mother's Friend is prepared by the Bradfield Regulator Co., J-32 Lamar Bldg., Atlanta, Ga. They will mail you an intensely interesting "Motherhood Book." Write them to send it to you, and in the meantime send or phone to your druggist today for a bottle of Mother's Friend.

Every woman should aid nature in her glorious work. Mother's Friend makes it possible for you to do so, and should be used regularly, without fail, night and morning.

The Broadway Department Store | *Bdwy., Fourth and Hill* | *The Broadway Dept. Store*

For Vacation—A Sale of

Jap Crepe Middies at $1.19

—These are in the coat style—they're now marked over so much more. Clever styles with medium size collars, long sleeves and belt.
—Two and three-tone stripe effects. Sizes 36 to 44. A rare opportunity Monday to buy these at $1.19. Third Floor.

Silk Pongee Shirts 'Way 'Way Less at $2.95

—Indeed, on the average, the saving is more than half. Three different lots grouped into one for a quick disposal.
—Collars may be worn high or low—long sleeves with narrow turn-back cuffs.
—Crepe de chine stripe silk shirts and Pussy Willow and tub silk shirts included.
—Sizes 34 to 44 in the assortment, not all sizes in each style, while they last, $2.95. Third Floor.

Announcing a New Shipment of

Lingerie Blouses

—This is proving a season of lingerie blouses and separate skirts. Very desirable for the warm days and in keeping with the demand we are proud to announce the arrival of these beautiful new blouses that are here at such moderate prices.
—Beginning at $2.50, then $2.75, $3.50, $3.75 and $3.95.
—Tailored models as well as the more dressy styles. Some lace, others embroidery trimmed and others with plain hemstitching.
—Included also are some very attractive lingerie blouses at $5.95 and $6.50 in all sizes. Third Floor.

Comfortable Underwear for Summer Days

—If one desires to be cool and comfortable in hot weather, the first important factor is to have cool, comfortable underwear.
—This section offers many suggestions in desirable underwear, either in the knit or silk.

WOMEN'S UNION SUITS 75c—In sizes 4 to 6. One and one ribbed cotton, low neck, sleeveless, cuff knee; also the French band top underwear.
—Sizes 7 to 9 in this same line at 85c.

LOW NECK, SLEEVELESS VESTS, 3 FOR 90c—Fine quality Swiss ribbed vests with narrow shoulder straps and pretty lace yokes, several different patterns. All are serviceable garments. Sizes 34 to 38.

PINK KNICKERS $2.75—Of heavy quality Jersey silk with elastic at waist and knee. Reinforced where the wear comes. Sizes 5, 6 and 7.

WOMEN'S SILK VESTS $2.15—Low neck, sleeveless style with French band top or in bodice style with the ribbon shoulder straps. These are firmly reinforced with under arm shields. Sizes 36 to 42, pink only. Aisle 8.

81x90 Spoke Stitch

Sheets $1.65

—12 dozen of spoke stitched sheets at about the price of ordinary sheets.
—Made from extra heavy grade of sheeting. This price is for Monday's selling only.
—We would advise your buying when such a price is available for the 81x90 size. Second Floor.

Important Savings on

Towels

—Warm weather brings on an increasing demand for towels and The Broadway meets the demand with exceptionally low prices on the very towels you need most.

17x34 Bath Towels 15c
—Nice white bath towels in medium weight, soft and absorbent. There is always need for extra bath towels during the summer months.

18x38-In. Bath Towels $2.50 Doz.
—Good fair weight, plain white and very absorbent. Hemmed ready for use at home or at the beach. $2.50 dozen is a moderate price for towels of this quality.

Bath Towels at 35c
—These are 20x42 inches—good weight, soft and absorbent, hemmed towels in plain white. Reasonably priced at 35c.

20x44-In. Bath Towels 60c
—Extra heavy weight, firm, closely woven, snow white bath towels that at 60c are remarkable, considering today's wholesale price. Second Floor.

Prices Lowered on These

Lingerie Dresses at $11.95

In Junior Sizes

—Some five dozen dresses for children and juniors, that are now marked various higher prices—a grouping of six different price lots.
—Dresses of white organdy and voile, trimmed with laces and embroideries.
—Also plain organdies with fichu collars, ruffle trimmed and wide tucked skirts.
—There are dresses in this line to fit girls 6 to 16 years. Choice $11.95. Second floor.

Coats for Juniors 25% Less

—A saving of ¼ on children's and juniors' odd coats, previous to inventory.
—One to five of a kind. Various price lots from $7.95 up to $42.50. These will be offered at one-quarter less, beginning Monday.
—Broadcloth, tricotine, gabardine, wool velour, silvertone, serges, novelty plaids and some taffetas.
—Sizes range from 7 to 17, but of course only a size or two in each number. Second Floor.

Pay Much Less for These

Reed Rockers at $7



Large, Comfortable

—Natural finish reed rockers—the large comfortable kind that is priced very much higher in regular stock. Just at the time when you are looking for porch rockers this should attract attention. A limited number, while they last, $7 ea. 6th floor

Save 25% on Cedar Chests



—Strongly constructed well finished cedar chests. These are made of the genuine cedar, like the picture. Save 25 per cent. on these. Sixth Floor.

Take advantage of these lowered prices in Our Furniture Department, and Our Liberal Payment Plan.



Four Great Lots of

FINE COATS

Lowered in Price

$11 | $16 | $21 | $25

Nearly Every Coat Involved

—Previous to inventory we are lowering the quantity of coats in stock by lowering the prices to a marked degree.
—Indeed, if we were to tell you how much some of these coats have been lowered in price, you'd be among the early ones to take advantage of the saving.
—Spring and summer coats—rack after rack of them.
—Long coats, sports coats, wool and cloth coats and silk coats.
—Look at the original prices as they appear on the original tickets, then see the prices we have named for this week, beginning Monday.
—Velours, gabardines, burella cloth, wool poplin, wool jerseys, boucle, silk taffeta, novelty silk sports jackets.
—The newest style interpretations. Choice of sand, beige, gray, Copenhagen, Pekin, gold, rose, navy, black and others—all at these four prices—$11, $16, $21 and $25. 3rd floor.

And SUITS In

Four Lots

$14 | $19 | $29 | $39

—These four prices represent savings of such an important nature that every woman who needs a suit should be here.
—The underpricings are all that you could ask for. Indeed, so much are the prices lowered that even you will be surprised.
—From the lowest to the highest price the savings are worth while.
—Demi-tailored, plain tailored, Etons and pony coat styles.
—New and favored materials.
—The sale will continue while quantities last, up until Inventory time, which is the last of the week. Third Floor.

SEPARATE SKIRTS

Lowered in Price

$2.95 | $3.95 | $4.95 | $6.95

—Four lots of skirts are also included in this Pre-Inventory disposal, beginning with

Wash Skirts at $2.95
Serge Skirts $3.95, $4.95
Silk Skirts at $6.95

—The serge skirts have plain front, gathered back, with belt, also pleated style.
—A few black and white worsted checks.
—These are priced $3.95 and $4.95.
—The novelty silk skirts at $6.95 are fancy taffeta and satin messaline, barred and striped patterns in combinations of blue, gray, tan and wistaria.
—The wash skirts at $2.95 are plain white gabardines, pique, printed designs. Plain or fancy styles. Third Floor.



From the "House of Smolin" Come Sports Hats Rare in Charm

—Here just now, just in the height of the summertime, when the links, the long, sinuous line of the motor trail, the shining beach call and call and call!
—Now, there's one, for instance, of khaki Milan, there's a ribbon hat—row after row after row of little, quirky ruffles of ribbon wound 'round a dashing bit of close-fitting frame; there's a whopper of a severe-line sailor, its blue linen flange colored, here and there with a colorful motif; there's a soft and tractable hat of chenille and ribbon; a silken hat, and one of rough-textured ratine combined with smooth hemp straw; perhaps one of braided ribbon combined with silk will capture you, or one of soft, rough braid with its embroidery of silk braid—all are here, and choice is possible at $10.00. Third Floor.

The Needful Slipover

Sweaters of Wool May Be Had at $4.95 to $9.75

—Indeed, it may almost be said that no woman's wardrobe is complete without one of these gay, comfortable, slip-over sweaters in the true sports model.
—One adds such a festive "air" to a white beach frock, and yet it is so comfortable as the tide breeze drives landward.
—Then, there's the

Silk Sweater A Thing of Beauty

—One of these may be had at $29.50 or one may pay $55—as one will.
—Just imagine, for instance, a shimmering silken sweater of pure white, or a delicate pink, or one of the many shades of blue, of sombre but rich and regal purple, of stunningly becoming Black, of gay apricot?
—Or, think of the two-color combinations, some of which have the wide collar and the wide, youngish sash: some, too, with the roll collar, and, again, those with nary a bit o' collar. Second Floor.

ARTHUR LETTS
The Broadway Department Store
BROADWAY FOURTH AND HILL

Cocoanut Oil Makes A Splendid Shampoo

If you want to keep your hair in good condition, be careful how you wash it, with.

Most soaps and prepared shampoos contain too much alkali, which dries the scalp, makes the hair brittle, and is very harmful. Pure mulsified cocoanut oil (which is pure and entirely greaseless) is better than the most expensive or anything else you can buy for shampooing, as this can't possibly injure the hair.

Simply moisten your hair with water and rub it in. One or two teaspoonfuls will make an abundance of rich, creamy lather, and cleanse the hair and scalp thoroughly. This lather rinses out easily and removes every particle of dust, dirt, dandruff and excessive oil. The hair dries quickly and evenly, and is soft, fluffy, fine and silky, bright, fluffy and easy to manage.

You can get mulsified cocoanut oil at most any drug store. It is very cheap, and a few ounces is sufficient to last everyone in the family for months.

YOUR DUTY TO BE ATTRACTIVE

Have Pretty Dark Hair

"La Creole" Hair Dressing restores original hair color restores the dye. Applying it to your hair and scalp revives the color glands, restores the texture, and restores your hair to its beautiful dark shade or to its natural color. It is the only hair restorer that will gradually restore all your gray or faded hair in a natural way. No matter how long your hair has been gray, faded or lifeless, no matter how short it may be, "La Creole" Hair Dressing will make it grow long, dark, soft and lustrous. "La Creole" Hair Dressing will not stain the scalp, wash or rub off, and is easily applied by simply combing it through the hair. Don't be misled into buying some other preparation.

USE "LA CREOLE" HAIR DRESSING

for gray or faded hair and restore the appearance of youth. Also use "La Creole" Hair Dressing to impart to your hair that beautiful gloss so much admired by gentlemen to their gray or faded hair, and restore color to their gray or faded beard or mustache. Sold and guaranteed by all good drug stores everywhere, or can be sent direct for $1.50 per bottle by the Vleet-Mansfield Drug Co., Memphis, Tenn.—(Advt.)

...for Fighting.

...Y MEN DECLARED ...OPS IN THE WORL...

...ation Condition at Camps Ex... ...s from Homes to be Discour... ...ditions Exist on Ranges.

...SIVE DISPATCH.]

...ress of his investigation ...ge the officer found ...y facts regarding a ...ment. The total weight ...d sold was 72,501.63 ...total value being $18,... ...terms of calories the ...expressed as protein, ...13,760,272.5; carbo... ...44,987, or a grand to... ...75.2 calories. ...the basis ...

...F LABOR ...

...leasing man for ...

Many of the limited ... resent the prevalent idea that ... are "physical misfits." ... men who, because of defect... ing and eyesight and ... defects, could not take their ... in the ranks of overseas ...

Many famous athletes ... ed in the number, such ... Ritchie, former lightweight ... of the world, who is ...

Interned.

...TES FROM ...PRISON CAMP.

...er of Local Film Man ...Tells of Sufferings.

...s in Holland and Glad to ...Escape "Kultur."

...Left Behind are Losing ...Minds, He Says.

...a letter from the wilderness ...ope, from dark prison ...and filth and famine, death ... has come a letter from ... brother of William J. ... of the Universal Film Ex... ...Co., 521 South Olive street, ... It was mailed from ... Thomas R. Quinn, 24 years ... of the Forty-eighth Highlanders ... now interned in one of ... camps at Scheveningen, ... (Group No. 5 Scottish.) ... man enlisted when 20 ... of age. Mr. Quinn's older ... is one of only thirteen that ... left in Canada, remnants of ... Princess Pat's regi...

...letter is to his mother and is ...

...Dear Mother: ...

...I know you'll be glad to get a few ... from your 'wandering boy,' as ... generally called me, especially ... brings the glad tidings that I ... left the gentle (?) hospitable ... of Germany. That some ... got out of that hole alive is ... little bit more due to our ... constitutions and our inborn ... that can laugh at hardships, ... both is more due to our ... treatment at the hands of ... apostles of Kultur.

...have an idea how good it is ... some of this unloaded. God ... to poor Italian survivors and ... whom we left behind. That ... them are losing their minds ... sooner, for they have no one ... after them as we have and ... straight truth that if we ... received the parcels of food ... or homes and loved ones as ... there would be many more ... graves in Germany today. ... complete story of the poor ... who were unlucky enough ... German hands is one ... never be entirely told for it ... thousands of volumes. ... don't know how fine it is to ... living as free men, so to ... surrounded by friendly faces ... kind hospitality which is ... toward us here. We are liv... ...some specially fitted for our ... and comfort, with clean ... and good food, though ow... ...the shortage in Holland at ... there is not any too much ... better. But it is so nice and ... and we don't have to slave as ... in the German holes. Back ... in Germany when we wanted ... we nearly always had to ... until someone sent it to us ... back home, and it is such a ... now to be able to buy any... ...we need (except bread) when ... the money.

...is the only drawback, at ... that cash is scarce and ... are very dear, but that will ... regulated now so that Rose ... us some and I can also ... from the paymaster. We ... gradually being fitted out with ... clothing and as all movie shows ... to us, and we have ground ... kinds of games and sports, I ... to enjoy my enforced stay in ... But, believe me, mother, ... have done our bit and have ... well what pleasant days we ... through here. ...

...Holland is only Holland and ... both is more due to our ... home, sweet home, and, as ... on the seashore our gaze ... the setting sun is ever a ... and every laugh has a ... it, for every heart is yearning ... dear old homes and the ... hearts who are waiting ... there. I'm just about ... mother, and I'm wishing ... same, 'good night,' as I ... pop so often at your ... was last some thousand ... more ago. With kindest ... to all and best love to you, ... mother, mother of mine, I am as ...

"Your boy,
"TOMMY."

Queer Situation.

...APANESE FISHERMEN'S STRIKE WORRIES HARBOR.

...overnment's Tuna Price Stops Sardine Catching—Canners Puzzled.

...THERE is considerable uneasi... ...now at the harbor over the ... strike of Japanese fishermen ... has tied up the fish canning ... and thrown out of employ... about 1500 fishermen and sev... hundred white men, girls and ...

A peculiar feature of the ... is that the men went out not ... of any action of the canners, ... because of the price of tuna ... by the Federal Food Admin... ...The canners are there... only indirectly involved.

In fact, neither the fishermen nor ... W. G. Crandall of San Diego, ... Administrator for Southern ... who was appointed by ... F. Merritt, State Food Ad... ...ator, will admit that it is a ...

Mr. Crandall, in anticipation of ... opening of the tuna season, re... ...ed the price of tuna at $100 ... ton for cleaned fish and $90 for ... Immediately all the fish... ...ed by Japanese sus... ...ended operations.

WON'T FISH AT ALL.

...Although they were fishing for ... they will not tuna the fisher... ...pledged to work. The sardine ... is not satisfactory, but because ... the tuna price they refused to ... at all.

...What the outcome will be is ... The Japanese have the ... of nonresistance down to ... They make no demands; ... no fights. They smile, ... their fish and shake their ... Meanwhile the 500 fishing ... the canneries idle ... are tied up, the canneries idle ... women out of work. ... Crandall is firm in his de... ...that the canners shall pay no ... more than $100 a ton for fish. The canners say they are not interested in the price of fish so long as the government fixes their margin of profits, if the retail price is not made too high to affect consumption on account of the high price of fish. However, all of them welcome government price fixing.

FISH GETTING WARY?

The canners admit that on account of competition they have been at the mercy of the Japanese for several years. One of them pointed out yesterday that while the number of fishing boats had been increasing for the last five years, there had been no increase in the amount of fish caught. Five hundred boats last year caught no more fish than 100 boats caught in 1914.

In view of the fact that the Japanese are thoroughly and effectively organized, it has been suggested that perhaps there is something more to the regulation of the supply delivered to the canners than a generally accredited increase in the wariness of the fish against being caught.

...ALTADENA MAN ON RETURN FROM EAST.

[EXCLUSIVE DISPATCH.]

WASHINGTON, June 22.—A. F. Garts of Altadena, Cal., has been in conference with some of his friends in the Senate and the House and has started for his home in the West.

He came East principally to visit his sons, both of whom have commissions in the Flying Corps of the army and navy reserve. One is stationed with the army camp at Atlanta, and the other is at the Cape May naval balloon station. Both hope to see active service overseas



John Pierre Claverie.

SURE KAISER BEATEN.

California Soldier Not Alarmed at Enemy's Drive — Writes of, Big American Army.

"The Kaiser is beaten right now. I wish I might write you of the mighty American army that already is in France. Do not be alarmed about the German drive; it is the enemy that is alarmed."

Private John H. Ficod, Jr., Co. E, One Hundred and Seventeenth Regiment, United States Engineers, young Californian now in France, thus wrote on May 29 to Mrs. A. F. Whetstone of No. 1010 West Third street, this city, in a letter received here yesterday.

"We are well fed and well clothed," the letter states. "The sweets, however, are lacking, the chocolate and cakes and dessert that the American soldier likes. The Y. M. C. A. provides a few of these things, but cannot begin to supply the demand. But the Y. M. C. A. is performing a wonderful work, and is, I consider, an indispensable arm of the service. They are at the 'front,' and that means on the firing line, not ten miles back."

SEES CHRIST IN PILLOW FOLDS.

CURIOUS PHENOMENON OPENS LOCAL MAN'S EYES TO PATRIOTIC DUTY.

Considerable sensation was created among the tenants of a rooming-house at No. 659 South Maple avenue yesterday morning when W. J. Mann took several friends into his room and showed them a picture of the Christ, with the crown of thorns, which had accidentally been formed in the folds of the pillow upon which Mann had rested his head the night before.

"Did you ever see anything like that?" said Mann, glancing first at the pillow and then at the onlookers. "I'm not superstitious, but I don't believe that relief picture was made on the pillow by accident. I believe it is a sign. One of the things I'm going to do is to economize and save money for the Red Cross. I'm too old to go to war, but I am not too old to work and I intend to do all I can for the Red Cross and the various relief funds. This experience has certainly opened my eyes."

Wounded.

ANGELENO LAD IN BIG BATTLE.

Former Hotel Bell Boy Tells of Gas Attack.

In Hospital Now, but Hopes Soon to be Out.

"Germans will Think End of World Coming."

John Pierre Cleverie, who, until he left to join the American army, was bell boy in the Gates Hotel in Los Angeles, was in the thick of one of the recent big battles on the French front and was seriously injured by being gassed. His mother, Mrs. A. J. McKenzie of San Diego, has been officially notified that her son was seriously wounded in action on May 3. Yesterday her anxiety for her son who she feared might have died since then was allayed when she received letters from him written in the hospital.

The letters show the spirit of the American fighting man and describe in the matter of fact way of the Sammy the fierceness of the recent fighting.

In a letter dated May 8, five days after the attack, Claverie says: "I thought I would let you know I was gassed and came out O.K. and I guess I will soon be out of here. There sure was hell to pay that night the Germans sent gas over in the town we were in. It was a crime, the after effects; but we paid them for what they did and they never will forget it. They shelled the town all night with gas, and the devil himself couldn't have gone through it. We are bidding our time and when it comes the Germans will think the world is coming to an end."

GUIDE DURING ATTACK.

Claverie, who was born in Los Angeles, of French parentage, seems to think one of the greatest hardships is wearing a French uniform when his own clothes were lost, but the former bell boy tell of acting as guide during the gas attack. He says, "I was sent out that night to act as guide for two sections of my company and went through it all and I hope I don't have to again."

Another letter written on May 1, before the attack, from his dugout, on a scrap of French writing paper, tells of the shells dropping all around as they work. He refers with appreciation to a box of candy he received from a woman in Los Angeles whom he had known in the hotel, and then tells regretfully of leaving half of the box when they moved hurriedly to another point. The boy, who was considered somewhat a "dandy" among the other bell boys, says he hopes soon to be relieved and get cleaned up as he is "all in rags and a tramp would turn his head to see" him.

IS FEELING BETTER.

Although still ill from the gassing, he remembered it was "Mother's Day" on May 12 and wrote again to his mother to tell her he was recovering. He says, "This is the eighth day and I feel about the same, my eyes are bad and I cough a lot. We have been given new clothes and we look a little better, quite a difference from the French uniform."

Claverie, who left San Diego on September 19, 1917, for Camp Lewis, was on his way to France by Thanksgiving and by New Year's had been transferred to Co. B, First Engineers, with the Expeditionary Force. Soon after he wrote of the night work of the engineers and then on April 21 of being sent to a distant point far from the location of his last letter.

Claverie's father is J. M. B. Claverie of Los Angeles. The latter was born in Bordeaux and Claverie's mother is from Marseilles. Though he has relatives in France the boy hasn't had time to see them yet, he says.

POSLAM BEST THERE IS FOR AILING SKIN

You will find in Poslam the quick relief you seek for ailing skin, the active help you need to be rid of Pimples, to heal Eczema, to drive away Rashes, Redness and to clear Inflamed complexions.

When Poslam is applied, angry skin is pleasantly soothed, irritation is allayed. Itching, however intense, is ended. Nothing but a healing power rare and unusual could accomplish such complete and satisfying work. That is what Poslam possesses in the highest degree.

Sold everywhere. For free sample write to Emergency Laboratories, 343 West 47th St., New York City.

The Joy Of Coming Motherhood

A Wonderful Remedy That is a Natural Aid and Relieves the Tension.



The expectant mother revolves in her mind all its undreamed of beauty, and it is of the utmost importance that her physical comfort be our first thought.

There is a most splendid remedy for this purpose, known as Mother's Friend. It is applied over the muscles of the stomach, gently rubbed in, and at once penetrates to relieve strain on nerves, cords and ligaments. It makes the muscles so pliant that they expand easily when baby arrives and pain and danger at the crisis is naturally less.

Mother's Friend is for external use only, is absolutely safe and wonderfully effective. It enables the expectant mother to preserve her health and strength and she remains a gentle mother by having avoided the suffering and danger which would otherwise accompany such an occasion. Every nerve, muscle and tendon is thoroughly lubricated.

Mother's Friend is prepared by the Bradfield Regulator Co., J-32 Lamar Bldg., Atlanta, Ga. They will mail you an intensely interesting "Motherhood Book." Write them to send it to you, and in the meantime send or phone to your druggist today for a bottle of Mother's Friend.

Every woman should aid nature in her glorious work. Mother's Friend makes it possible for you to do so, and should be used regularly, without fail, night and morning.

The Broadway Department Store ||| Bdwy., Fourth and Hill ||| The Broadway Dept. Store

For Vacation—A Sale of

Jap Crepe Middies at $1.19

—These are in the coat style—they're now marked ever so much more. Clever styles with medium size collars, long sleeves and belt.
—Two and three-tone stripe effects. Sizes 36 to 44. A rare opportunity Monday to buy these at $1.19. Third Floor.

Silk Pongee Shirts 'Way 'Way Less at $2.95

—Indeed, on the average, the saving is more than half. Three different lots grouped into one for a quick disposal.
—Collars may be worn high or low—long sleeves with narrow turn-back cuffs.
—Crepe de chine stripe silk shirts and Pussy Willow and tub silk shirts included.
—Sizes 34 to 44 in the assortment, not all sizes in each style, while they last, $2.95. Third Floor.

Announcing a New Shipment of

Lingerie Blouses

—This is proving a season of lingerie blouses and separate skirts. Very desirable for the warm days and in keeping with the demand we are proud to announce the arrival of these beautiful new blouses that are here at such moderate prices.
—Beginning at $2.50, then $2.75, $3.50, $3.75 and $3.95.
—Tailored models as well as the more dressy styles. Some lace, others embroidery trimmed and others with plain hemstitching.
—Included also are some very attractive lingerie blouses at $5.95 and $6.50 in all sizes. Third Floor.

Comfortable Underwear for Summer Days

—If one desires to be cool and comfortable in hot weather, the first important factor is to have cool, comfortable underwear.
—This section offers many suggestions in desirable underwear, either in the knit or silk.

WOMEN'S UNION SUITS 75c—In sizes 4 to 6. One and one ribbed cotton, low neck, sleeveless, cuff knee; also the French band top underwear.
—Sizes 7 to 9 in this same line at 85c.

LOW NECK, SLEEVELESS VESTS, 3 FOR 90c—Fine quality Swiss ribbed vests with narrow shoulder straps and pretty lace yokes, several different patterns. All are serviceable garments. Sizes 34 to 38.

PINK KNICKERS $2.75—Of heavy quality Jersey silk with elastic at waist and knee. Reinforced where the wear comes. Sizes 5, 6 and 7.

WOMEN'S SILK VESTS $2.15—Low neck, sleeveless style with French band top or in bodice style with the ribbon shoulder straps. These are firmly reinforced with under arm shields. Sizes 36 to 42, pink only. Aisle 8.

81x90 Spoke Stitch

Sheets $1.65

—12 dozen of spoke stitched sheets at about the price of ordinary sheets.
—Made from extra heavy grade of sheeting. This price is for Monday's selling only.
—We would advise your buying when such a price is available for the 81x90 size. Second Floor.

Important Savings on

Towels

—Warm weather brings on an increasing demand for towels and The Broadway meets the demand with exceptionally low prices on the very towels you need most.

17x34 Bath Towels 15c
—Nice white bath towels in medium weight, soft and absorbent. There is always need for extra bath towels during the summer months.

18x38-In. Bath Towels $2.50 Doz.
—Good fair weight, plain white and very absorbent. Hemmed ready for use at home or at the beach. $2.50 dozen is a moderate price for towels of this quality.

Bath Towels at 35c
—These are 20x42 inches—good weight, soft and absorbent, hemmed towels in plain white. Reasonably priced at 35c.

20x44-In. Bath Towels 60c
—Extra heavy weight, firm, closely woven, snow white bath towels that at 60c are remarkable, considering today's wholesale price. Second Floor.

Prices Lowered on These

Lingerie Dresses at $11.95

In Junior Sizes
—Some five dozen dresses for children and juniors, that are now marked various higher prices—a grouping of six different price lots.
—Dresses of white organdy and voile, trimmed with laces and embroideries.
—Also plain organdies with fichu collars, ruffle trimmed and wide tucked skirts.
—There are dresses in this line to fit girls 6 to 16 years. Choice $11.95. Second floor.

Coats for Juniors 25% Less

—A saving of ¼ on children's and juniors' odd coats, previous to inventory.
—One to five of a kind. Various price lots from $7.95 up to $42.50. These will be offered at one-quarter less, beginning Monday.
—Broadcloth, tricotine, gabardine, wool velour, silvertone, serges, novelty plaids and some taffetas.
—Sizes range from 7 to 17, but of course only a size or two in each number. Second Floor.

Pay Much Less for These

Reed Rockers at $7



Large, Comfortable
—Natural finish reed rockers—the large comfortable kind that is priced very much higher in regular stock. Just at the time when you are looking for porch rockers this should attract attention. A limited number, while they last, $7 ea. 6th floor

Save 25% on Cedar Chests



—Strongly constructed well finished cedar chests. These are made of the genuine cedar, like the picture. Save 25 per cent. on these. Sixth Floor.

Take advantage of these lowered prices in Our Furniture Department, and Our Liberal Payment Plan.



Four Great Lots of

FINE COATS

Lowered in Price

$11 | $16 | $21 | $25

Nearly Every Coat Involved

—Previous to inventory we are lowering the quantity of coats in stock by lowering the prices to a marked degree.
—Indeed, if we were to tell you how much some of these coats have been lowered in price, you'd be among the early ones to take advantage of the saving.
—Spring and summer coats—rack after rack of them.
—Long coats, sports coats, wool and cloth coats and silk coats.
—Look at the original prices as they appear on the original tickets, then see the prices we have named for this week, beginning Monday.
—Velours, gabardines, burella cloth, wool poplin, wool jerseys, boucle, silk taffeta, novelty silk sports jackets.
—The newest style interpretations. Choice of sand, beige, gray, Copenhagen, Pekin, gold, rose, navy, black and others—all at these four prices—$11, $16, $21 and $25. 3rd floor.

And SUITS In

Four Lots

$14 | $19 | $29 | $39

—These four prices represent savings of such an important nature that every woman who needs a suit should be here.
—The underpricings are all that you could ask for. Indeed, so much are the prices lowered that even you will be surprised.
—From the lowest to the highest price the savings are worth while.
—Demi-tailored, plain tailored, Etons and pony coat styles.
—New and favored materials.
—The sale will continue while quantities last, up until Inventory time, which is the last of the week. Third Floor.

SEPARATE SKIRTS

Lowered in Price

$2.95 | $3.95 | $4.95 | $6.95

—Four lots of skirts are also included in this Pre-Inventory disposal, beginning with

Wash Skirts at $2.95
Serge Skirts $3.95, $4.95
Silk Skirts at $6.95

—The serge skirts have plain front, gathered back, with belt, also pleated style.
—A few black and white worsted checks.
—These are priced $3.95 and $4.95.
—The novelty silk skirts at $6.95 are fancy taffeta and satin messaline, barred and striped patterns in combinations of blue, gray, tan and wistaria.
—The wash skirts at $2.95 are plain white gabardines, pique, printed designs. Plain or fancy styles. Third Floor.



From the "House of Smolin" Come Sports Hats Rare in Charm

—Here just now, just in the height of the summertime, when the links, the long, sinuous line of the motor trail, the shining beach call and call and call!
—Now, there's one, for instance, of khaki Milan, there's a ribbon hat—row after row after row of little, quirky ruffles of ribbon wound 'round a dashing bit of close-fitting frame; there's a whopper of a severe-line sailor, its blue linen flange colored, here and there with a colorful motif; there's a soft and tractable hat of chenille and ribbon; a silken hat, and one of rough-textured ratine combined with smooth hemp straw; perhaps one of braided ribbon combined with silk will capture you, or one of soft, rough braid with its embroidery of silk braid—all are here, and choice is possible at $10.00. Third Floor.

The Needful Slipover

Sweaters of Wool May Be Had at $4.95 to $9.95

—Indeed, it may almost be said that no woman's wardrobe is complete without one of these gay, comfortable, slip-over sweaters in the true sports model.
—One adds such a festive "air" to a white beach frock, and yet it is so comfortable as the tide breeze drives landward.
—Then, there's the

Silk Sweater A Thing of Beauty

—One of these may be had at $39.50 or one may pay $55—as one will.
—Just imagine, for instance, a shimmering silken sweater of pure white, or a delicate pink, or one of the many shades of blue, of sombre but rich and regal purple, of stunningly becoming Black, of gay apricot!
—Or, think of the two-color combinations, some of which have the wide collar and the wide, youngish sash; some, too, with the roll collar, and, again, those with nary a bit o' collar. Second Floor.

The Broadway Department Store — ARTHUR LETTS — BROADWAY FOURTH AND HILL

Authentic.

SUPPLIES FOR FRANCE SAFE.

Reported Capture by Enemy is Denied.

Homes Already Bombed are the Only Loss.

American Committee's Work Described.

Emphatic denial of the recent report that millions of dollars worth of lumber and other relief material contributed by Americans and sent to Miss Anne Morgan and others of the American Committee for Devastated France had been captured in its entirety by the Germans is contained in a letter from the committee that has just been received here by L. N. Brunswig.

The letter is written by Miss Elizabeth Perkins, one of the vice-presidents of the American committee, at the New York offices, No. 16 East Thirty-ninth street. It is as follows:

"We have had a hard time refuting the statement that we had lost everything in France. The fact is, we have saved all supplies and live stock; we have kept trace of all our refugees, and the children are having their education continued wherever they move to. French officials assure us the planting was well protected and has not fallen into German hands; and as to the villages themselves, they are probably more destroyed than before, but, as we don't do any building, the only destruction has been to already bombed houses, to wooden shacks erected by the French government.

"I enclose our last cable.

"ELIZABETH PERKINS."

The cablegram sent June 5 from the war zone by Mrs. Anne M. Dike and Miss Anne Morgan, heads of the society's committee in France, reads:

"In the field we are evacuating refugees, running dispensaries, feeding thousands of refugees at our rest stations. Army has called upon us to establish mobile canteens in six places. We are also helping hospital work and furnishing supplies to American wounded. Paris depot clothing refugees as they pass through. Situation grave, but everyone calm and confident, with supreme faith in American support. Our American troops magnificent. Our bank account totally drained. We are moving with events, but in desperate need of funds. American Red Cross heart and soul with us, but their transportation greatly overburdened, and we have advantage in having workers and motors already in war zone. Need for immediate financial assistance greater than ever. Vital we should be able to put supplies wherever available and distribute immediately in this emergency. Our children's colony now moved out of war zone. This is one of the most important ends of our work, and must be maintained at all costs. Cable even small sums without delay. Inform all families safety of every member carefully watched.

"DIKE-MORGAN."

[Mrs. A. M. Dike, Miss Anne Morgan, Committee.]

"These admirable women had twenty-eight villages assigned to them in April, 1917," said Mr. Brunswig yesterday, "and the French commander, Gen. Petain, has been most laudatory in his commendation of the American relief directed through their philanthropy and self-sacrifice. Their headquarters were established in the old ruined chateau of Blerancourt, until the May 27 German drive."

Do What These Doctors Tell You

Sworn Statement of the Composition of the Formula of Nuxated Iron.

How it helps to increase strength and build up delicate nervous, run-down folks.

The Board of Directors have authorized the broadcast publication of the sworn statement of the composition of the formula of Nuxated Iron, so that the public may examine it for themselves and judge as to its merits. It is conservatively estimated that this remarkable formula is now being used by over three million people annually. Among those who have used and strongly endorsed it are many physicians who have been connected with the best hospitals and medical societies. Hon. Leslie M. Shaw, Former Presidential Cabinet Official-Secretary of the Treasury; Vice-Presidential Nominee Chas. A. Towne, former members of Congress; distinguished U. S. Army Generals (Retired); Judges Atkinson of the United States Court of Claims at Washington and former Health Commissioner Kerr of Chicago.

Newspapers everywhere are invited to copy this statement for the benefit of their readers. It is suggested that physicians make a record of it and keep it in their offices so that they may intelligently answer questions of patients concerning it. Everybody is advised to cut it out and keep it. A copy of the actual sworn statement will be sent to any one who desires such. It is as follows:—

Cut this Out

Sworn statement of the composition of the formula of Nuxated Iron.

Iron Peptonate (Special specific Standard) (Quantity given below.)

Sodium Glycerophosphates U.S.P. (Monsanto.)

Calcium Glycerophosphates U.S.P. (Monsanto.) P. E. Nux Vomica U.S.P. Cinnamine Bitter Magnesium Carbonate Ess. Ginger U.S.P. Oil Cassia. Cinnamon U.S.P. Calcium Carbonate Precip. U.S.P.

Each dose of two tablets of Nuxated Iron contains one and one-half grains of organic iron in the form of iron peptonate, of a special specific standard, which in our opinion possesses superior qualities to any other known form of iron. By using other makes of Iron Peptonate we could have put the same quantity of actual iron in the tablets at less than one-fourth the cost to us, and by using metallic iron we could have accomplished the same thing at less than one-twelfth the cost; but by so doing we must have most certainly impaired their therapeutic efficacy. Glycerophosphates used in Nuxated Iron is one of the most expensive tonic ingredients known. It is especially recommended to build up the nerves and thereby increase brain power, as glycerophosphates are said to contain phosphorus in that particular form so similar to that in which it is found in the nerve and brain cells of man.

As will be seen from the above, two principal ingredients of Nuxated Iron (Iron Peptonate and Glycerophosphates) are very expensive products as compared with most other tonics.

Under such circumstances the temptation to adulteration and substitution by unscrupulous persons is very great and the public is hereby warned to be careful and see every bottle is plainly labeled "Nuxated Iron" by the Zinc Health Laboratories, Inc., Long and Detroit, U. S. A., as this is the only genuine article. If you have taken other forms of iron without success, this does not prove Nuxated Iron will not help you or guarantee satisfaction to every purchaser or your money will be refunded.

Take Nuxated Iron for Red Blood, Strength and Endurance

In regard to the value of Nuxated Iron, Dr. A. J. Newman, late Police Surgeon of the City of Chicago and former House Surgeon Bellevue Hospital, Chicago, says: "I have proven through his own tests of it to excel any preparation he has ever used for creating red blood, building up the nerves and strengthening the muscles. Dr. J. W. Armistead Grove Hill, Ala., graduate of the University of Alabama, School of Medicine, Mobile, 1893, says: "In my cases I used Nuxated Iron I have obtained more beneficial results than from any preparation I have ever used in 34 years' practice." Dr. James Francis Sullivan, formerly Physician of Bellevue Hospital (Outdoor Dept.), New York, and the Westchester County Hospital, said: "Contrary to general opinion, lack of iron in the blood does not necessarily mean you do not have enough blood, but it means your blood is not of the right kind. If you feel tired in the morning, restless at night; if you suffer from weakness or lack of vitality, go to your family doctor and have him take a specimen of your blood and examine it, and if it shows iron deficiency, get him to give you a prescription for organic iron—Nuxated Iron. Do this so as to be sure that you do not get hold of some of the numerous forms of metallic iron preparations on the market which may do you more harm than good. Or if you do not want to go to this trouble, purchase an original package of Nuxated Iron and see for yourself that the words Nuxated Iron appear on the package—Not Nux and Iron, nor any other form of iron than Nuxated Iron.

Iron is absolutely necessary to enable your blood to change food into living tissue. Without it no matter how much you eat or what you eat, your food merely passes through you without doing you any good, and as a consequence we become weak, pale, sickly looking, just like a plant in soil deficient in iron. If you are not strong or well you owe it to yourself to make the following test: See how long you can work or how far you can walk without becoming tired. Next take two tablets of Nuxated Iron three times per day after meals for two weeks, then test your strength again and see how much you have gained.

Nuxated Iron often increases the strength and endurance of delicate, nervous, run-down folks in ten weeks' time, and in all simple complaints

PRETTIEST GIRL STILL SOUGHT.

Send in a Picture to the Rotogravure Department and Watch Results.

The search for the prettiest girl in Los Angeles is still on. It is such a big task that it necessitates care and time to complete it. The Times has received many pictures, but must see many more before a decision can be reached. If you do not feel that you care to enter the lists yourself send pictures of the prettiest girls of your acquaintance.

Send the pictures to the Rotogravure Department and watch the big sepia sheet for the result.

TO GIVE LECTURES ON WAR PROBLEMS.

GOVERNMENT AND INDUSTRY WILL BE TOPICS OF SUMMER SESSION COURSES.

The changes that the war has made in the relations of the government to industry and commerce will be set forth during the summer session of the University of California, which will open at the new Los Angeles High School Building, tomorrow.

This will be one of the courses to be given by Dr. Stuart Daggett, professor of railway economics, on the Flood Foundation at the university. He will treat of the relations of government to industry and commerce, and lecture on land legislation, the trust problem, the railway problem, commerce, shipping subsidies and shipping control. He will also give a course on "The Principles of Economics."

One of California's artists, Prof. E. Neuhaus, will give courses on art during the session. Prof. Neuhaus is widely-known for his paintings, a number of which were exhibited in the Fine Arts Building at the Panama-Pacific Exposition. He is also eminent as an author.

Information as to the work of the summer session may be had at room 417, Union League Building.

TYPISTS ARE NEEDED.

Government Has Good Positions at Washington—Salaries Have Not Changed.

The United States Civil Service Commission announces that through some misunderstanding an impression prevails that the government has raised the usual entrance salary for stenographers and typists in the departments at Washington, D. C., to $1400 a year. The commission states that there has been no change in initial salaries for positions of this kind; the usual salaries at the beginning range from $1000 to $1200 a year, appointments at $1200 being in the minority. The War Department makes all appointments to such positions at not less than $1100 a year, and agrees to promote to $1200 a year after three months' satisfactory service. Appointments at salaries higher than $1200 a year are rare, and the appointees must possess exceptional qualifications.

There is still great need for stenographers and typists in the government offices at Washington. Those who have had considerable office experience are most desired. The Civil Service Commission urges qualified persons to offer their services to the government. Full information may be obtained from the representative of the Civil Service Commission at the local postoffice.

Curriculum.

WAR SESSION FOR SUMMER.

Local University will Open Classes Tomorrow.

Courses will be Given with Bearing on Crisis.

Faculty of Over Sixty will Give Lectures.

The war summer session of the University of Southern California opens tomorrow. Registration is practically complete, with a faculty of over sixty, including all the regular department heads and a list of seventeen visiting educators from other universities East and West.

The avowed object of this year's summer session is the patriotic one of creating efficient and enlightened support of the nation in the world crisis. In all departments from art to zo-ology the main courses will be given with a direct bearing upon war needs and war conditions.

Housewives, military instructors, young men who plan to seek admission to officer's training camps, literary workers, musicians, teachers, public speakers, playground directors, gymnasts—all will find courses expressly devoted to their needs as seen in the light of war conditions.

MILITARY SCIENCE.

In military science a complete curriculum for the training of officers and drill masters is to be given by Col. Lewis M. Koehler, U.S.A., retired, a veteran of the Indian wars and Spanish and Philippine campaigns. The drill ground at Exposition Park will be used.

In playground and physical education work, Dr. C. Ward Crampton, director-in-chief of that work for the school system of New York City, will be in charge. Under Dr. Crampton's direction, Prof. Ralph LaPorte and his aides will supervise a model playground at the newly-opened field in Exposition Park.

In public school music, the summer work will be headed by Miss Julia Ettie Crane, president of the Crane Normal Institute of Music at Potsdam, N. Y. Miss Carolyn Alchin of Los Angeles will head the work in harmony and ear training.

In English literature, Dr. Richard G. Burton of Minnesota will give courses in war literature. Dr. Allison Gaw, Drama League director, will give courses in modern drama. Dr. Benjamin Stelter, Prof. Paul S. Wood and Mrs. Maryette G. Mackey will lecture on literature, new and old.

Dr. Ernest Carroll Moore's courses in education will be added to those of Dr. Thomas B. Stowell, professor of education and dean of the summer session. A faculty of three will assist.

IN ENGINEERING.

In engineering particular attention will be paid to laboratory work designed to give practical instruction to those entering the service. Americanism will be the major note in sociology. Dr. George E. Howard of Nebraska, who was president of the American Sociological Society in 1917, will lecture on "The Biography of American Statesmanship." Dr. Emory S. Bogardus will head the regular faculty.

Six courses in French are scheduled, under Prof. L. M. Riddle, Asst. Prof. Kenneth M. Bissell and Louis Brisis, visiting instructor. In Spanish, Don Felipe M. de Setien of Madrid will give courses and will preside over the "Spanish House." No German will be given.

Zo-ology will be taught at the Venice marine biological station, an adjunct to the university. Deep-sea life will be studied in the university's special dredging launch. Will S. Thompson, fish expert for the California State Fish and Game Commission, will give a series of lectures. Prof. A. B. Ulrey will direct the regular work.

FOR ARTILLERYMEN.

Blaine A. Stair, inventor of a sanitary drinking tube that is now being used by many soldiers in France, has received government recognition of an ear stopple that he has devised for the use of artillerymen and others. According to Mr. Stair, who is a Los Angeles man, the stopple eliminates all loud noises and concussions without destroying all sense of hearing.

AT WAR WITH YOURSELF!

HELP NATURE TO DEFEAT THE DISEASE IN YOUR BODY.

Keep up the fight. Do not give up. Nature is trying to serve you in conquering the wrongs that may exist.

Red blood, vim, courage, vitality, all seem lacking. No wonder you are nervous and discouraged.

Why not call to your aid a strong, dependable ally? Dr. Pierce's Golden Medical Discovery has for nearly fifty years proven its merits as a most powerful tonic and blood builder to the many thousands who have been returned to good health by its use.

Clear the coated tongue, get rid of unsightly skin trouble. Let this remarkable remedy rid your body of the impurities of the blood, let it tone and strengthen you. It often cures the lingering chronic cough.

Dr. Pierces Golden Medical Discovery is absolutely herbal, free from alcohol or dangerous habit-forming drugs. All druggists. Liquid or tablets.



San Francisco, Cal. —"A member of our family always takes Dr. Pierce's Golden Medical Discovery as a tonic and blood purifier, and to regulate his bowels, and keep him in good health."—MRS. A. ROBBINS, 386 Hickory Avenue.

Portland, Ore.—"I certainly can recommend Dr. Pierce's Golden Medical Discovery. I had liver trouble so bad that I was just yellow and had indigestion, too. Also had woman's trouble, and I was weak and nervous. I decided to try Dr. Pierce's Golden Medical Discovery and his 'Favorite Prescription.' I took six bottles of each and was a well woman.

"My husband had trouble with his lungs. He was very weak. I gave him 'Discovery' and it cured him.

"I cannot speak too highly of Dr. Pierce's Remedies."—MRS. FRED PATTERSON, 420 Kirby Street.

The Store Within a Store

THE BROADWAY BASEMENT

The Store Within a Store

The Basement Garment Buyer Has Underpriced All His Jersey and Taffeta

Dresses at $6.00, $10.00, $14.00, $18.00

—A before-inventory sale of unusual interest. Every silk and wool jersey dress in the Basement included in this radical price lowering.

—These are all high-class garments, made of splendid materials in the newest styles. We ask you to look at these dresses, for we are satisfied that the values are not to be duplicated. Many colors and a complete size range.

At $6.00—Silk taffeta and foulard dresses in a good assortment of colors, sizes and styles.

At $10.00—Dresses of silk taffeta, jersey and satin. Splendid colors, styles and sizes.

At $14.00—Beautiful dresses in a better-than-usual assortment of styles and colors. Jersey, silk taffeta and Georgette crepe are used.

At $18.00—High-class frocks of satin, silk taffeta, Georgette crepe and jersey. The very best that we have to offer. Splendid styles, a good size range and excellent colorings.

—A glance at the original price tags on these dresses and you should be quick to grasp the opportunity.

Men's Golf Shirts 98c

—A large assortment of well-made shirts in the coat style. Cut large and roomy, of percale. Sizes 14 to 17, some with starched, others with soft cuffs.

Men's Athletic Union Suits $1.00

—Sleeveless and knee length. Have elastic ribbed band across the back. All perfect and in sizes 34 to 48.

Men's Socks 19c

—Cotton socks in black, white, tan, gray and heliotrope. Well reinforced and in sizes 9½ to 11½. All perfect.

Ivory Soap 5 Bars for 29c

—Ivory soap liberally underpriced for Monday. There is a limited quantity to sell at this price and a limit of 5 bars to a customer has been made. No deliveries.

The Broadway Basement

Jersey Bathing Suits for Children

—Knit one-piece bathing suits, in gray trimmed with pretty stripes. Sizes 22 to 28; priced at 79c.

—Another lot with small sleeves and button in front are in sizes 22 to 28 and priced at $1.98.

Girls' Bonnets 25c — Pink, blue or white plaids or checks.

Children's Wash Hats 45c.

Boys' Play Suits 95c—In navy or tan and sizes 2 to 8 years. Made in the coverall style.

Girls' Gingham Dresses $1.45 — In pretty plaids or plain shades trimmed with plaids. A good assortment of styles and sizes, 6 to 14 yrs.

The Broadway Basement

White Wash Skirts $1.69

—Made of white pique with two pockets and belt. Attractively trimmed with large pearl buttons. Sizes 25 to 32 waist measurement.

The Broadway Basement

Samples and Broken Lines of Corsets at $1.29

—These corsets are in the low or medium bust models and are made of pink or white coutil. There are a few of brocade. Broken size range.

Muslin Underwear

—Featured for Monday and grouped in five assortments, each representing a saving worth while.

Group No. 1 at 49c

—Long or knee length petticoats, envelope chemise, drawers, corset covers and white crepe bloomers are included.

Group No. 2 at 69c

—Slip-over night gowns, round neck style, muslin petticoats, crepe petticoats, envelope chemise, combinations and exceptionally pretty pink crepe bloomers are repriced from two higher priced lots.

Group No. 3 at 95c

—Chemise, petticoats, night gowns in an assortment of styles and sizes. Some of the savings are very unusual.

Group No. 4 at $1.19

—Envelope chemise in the plain tailored models or the elaborately trimmed. Night gowns in pink or white in various pretty styles and petticoats that are finished with a deep flounce of embroidery or rows of lace.

Group No. 5 at $1.49

Pink or white night gowns, petticoats, envelope chemise and Princess slips. All are dainty and pretty. Specially underpriced at $1.49.

The Broadway Basement

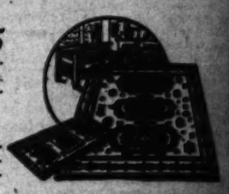
Comforters for Camping

—Six only of these heavy comforters that are filled with sanitary cotton and priced less than wholesale at $3.75 each.

Extra Size Gray Blankets $3.50

—70x80-in. gray blankets with soft nap, closely woven. Either pink or blue borders.

9x12 Axminster Rugs Liberally Underpriced at $32.75



—New rugs in an assortment of pretty oriental, small Persian and flower patterns. Beautifully soft color combinations; liberally underpriced for Monday at $32.75.

Seamless Brussels Rugs $16.75

—In the 8.3x10.6 and 8.6x11 ft. sizes. Exceptionally good wearing rugs in an assortment of pretty designs and color combinations.

Grass Rugs for Summer Use

—Good quality Carnak grass rugs with stenciled designs.

9x12 ft. size at.....$11.50
8x10 ft. size at.....$8.50
6x9 ft. size at.....$5.50
4.6x7.6 ft. size at.....$3.50
36x72 in. size at.....$2.00
27x54 in. size at.....$1.25

Velvet Carpet $1.39 Yd.

—In short lengths from 5 to 10 yds. While they last at $1.39 yd. 27 ins. wide.

Crex Grass Rugs at Half

—They are in plain shades of blue and brown. In the 24x48 in. size at 55c; the 27x54 in. size at 69c, and the 30x60 in. size at 85c.

The Broadway Basement

150 Japanese Crepe Breakfast Sets at $1.95

—This price is almost one-third less than regularly. Standard two-piece breakfast sets with belt and pockets. Various colored stripes, as well as a few plain shades. Sizes 36 to 44.

The Broadway Basement

Striped Tub Silk Waists $1.69

—Priced way less than today's wholesale quotation. Only 100 in assorted sizes. Limit of two to a customer.

The Broadway Basement

Embroideries 19c Yd

—Fine Swiss and cambric embroideries in widths from 6 to 9 inches. Blind and eyelet designs.

Flouncings, All-overs 39c yd

—The flouncings are all white and in pretty flower and spray designs. The all-overs are in white or cream, and are 17 inches wide.

The Broadway Basement

Women's Parasols $1.25

—7 ribbed frame parasols covered with cotton pongee in plain shades or two-tone effect.

Children's and Misses' Parasols

—Well made of good material in different sizes and plain or vari-colors. Have attractive wood handles. Priced at 25c and 50c.

BLACK MOIRE SILK BAGS $1.25—On silk-covered metal frame. Have coin purse and mirror.

POPLIN BAGS $2.50—White silk poplin bags lined with fancy figured silk poplin.

RICK RACK BRAID—A superior quality, underpriced at 7½c and 8 1-3c bolt. Six yards to a bolt.

INVISIBLE HAIR PINS—Good hair pins, 50 to a box. 3 boxes for 10c.

CHILDREN'S GARTERS—Well made of good elastic. Adjustable and in different colors. Priced for Monday at 8 1-3c pair.

The Broadway Basement

Colored Border Marquisette 39c yd.

—Superior quality marquisette, 36 ins. wide. White cross bar ground, with hemstitched edges, and green or rose; bird designs stenciled on borders.

36-in. Burlap Underpriced at 29c yard

—Blue, red or natural burlap, of a good weight and closely woven.

Silkolines at 29c yard

—Yard wide silkolines in many new patterns, both large and small. Pretty allover and flower designs in an assortment of pretty color combinations.

Curtain Rods at 11c

—Good strong extension curtain rods finished with knob ends and large screw hooks. Extend from 27 to 54 ins. Underpriced at 11c each.

The Broadway Basement

Women's Union Suits 35c

—Low neck, sleeveless, in sizes 36 and 38. Well made and all perfect. 3 for $1.00.

Women's Cumfy Cut Vests 15c

—Have the "Can't Slip" shoulder straps; low neck, sleeveless. Sizes 36 and 38.

Thread Silk Stockings $1.25 pr.

—In sizes 8½ to 10 for women. Black with some colors. Slightly imperfect, but the wear is not lessened.

Boys' Union Suits 50c

—Balbriggan union suits with short sleeves and in knee length. All perfect and in sizes 24 to 34.

The Broadway Basement

White Footwear for Summer



—Heading the list there will be

White Kid Lace Boots at $4.45

—Good looking boots with ivory leather heels, sizes 2½ to 7, and all widths. Right now, with the beginning of the summer season, this will be an exceptional opportunity to supply your white footwear needs at liberal price reductions.

White Kid Lace Boots at $3.95 Pair

—White shoes that have the perforated tips and Louis leather heels. Another style has medium toe and Cuban heels. Both styles are exceptional value. Nearly all sizes and widths.

White Canvas Sports Shoes $2.45

With ivory sole and leather strap across the vamp. Another style with stitched tips and rubber soles. In sizes to 7.

The Broadway Basement

White Poplin Low Shoes $2.95

—Also canvas in pumps and oxfords. Some have the Louis covered heels. Then there are sports oxfords with rubber soles and heels. Sizes from 2½ to 8 and widths, B, C and D.

White Footwear $2.45 and $1.95

—Other styles of white footwear in pumps, oxfords, one, two or three strap slippers, and Mary Janes, priced at $2.45 and $1.95.

The Broadway Basement

Plain and Novelty Silks Underpriced at $1.15 yd.

—32 and 35-in. striped and checked taffetas, 35-in. taffeta in black and colors, 36 in. Superior satin in colors, all broken lines from higher priced dress silks. Ground together for Monday and repriced to $1.15 yd.

35-in. Black Chiffon Taffeta at $1.39 yd.

—Rich, lustrous, all-silk black taffeta. Has a soft chiffon finish and will make beautiful dresses, waists, coats, etc.

The Broadway Basement

Woven Tissue Voiles 19c yd.

—Dainty mercerized voiles with beautiful colored stripes that are woven in the material. 30 ins. wide and priced at one-third less than regularly for Monday.

Bleached Bath Towels 12½c

—These towels are priced less than mill price at present. They are in the 16½x34-in. size; only a limited quantity. Limit 1 doz. to a customer.

Plain Colored Crepes 22c yd.

—2 to 5-yard lengths of 27-in. plain colored crepes. Shades of pink, blue, lavender, tan, as well as black.

The Broadway Basement

Young Men's Suits $11.85

—Excellent materials in tweeds, homespuns and cassimeres made into the snappy belted models that the young men like.

—They have patch or slash pockets and are in a good assortment of shades and patterns. Sizes 33 to 39. Men's Section.

The Broadway Basement

Men's Trousers $3.50

—Trousers suitable for dress or work. Neat stripes in gray. All sizes from 29 to 44 waist. Men's Section.

The Broadway Basement

Boys' Blue Serge Suits $9.95

—Blue serge suits with the belted coat. Well lined and cut full size. The knickers are well made and have taped seams. Sizes 8 to 18 years. Boys' Section.

The Broadway Basement

Boys' Bathing Suits $2.75

—Fine bathing suits in combinations of blue and gold, green and cardinal, cardinal and gold, green and gold, etc. Sizes 26 to 36.

Blouses for Boys

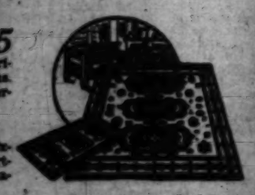
—Percale blouses in neat light striped patterns. Cut full size and in sizes 6 to 16 years. Priced at 85c. Boys' Section.

The Broadway Basement

ARTHUR LETTS
The Broadway Department Store
BROADWAY. FOURTH AND HILL.

The Store Within a Store

...rsey and Taffeta
...00, $18.00
...usual interest. Every silk and wool ...uded in this radical price lowering. ...ents, made of splendid materials in ... look at these dresses, for we are sat- ... be duplicated. Many colors and a ...
...rd dresses in a good assortment of ...
..., jersey and satin. Splendid colors, ...
... a better-than-usual assortment of ...affeta and Georgette crepe are used. ... satin, silk taffeta, Georgette crepe ... we have to offer. Splendid styles, ... colorings. ...gs on these dresses and you should ...
... Skirts $1.69
...s and belt. Attractively trimmed with ...ist measurement.
The Broadway Basement

...inster Rugs
...75 ...ort- ...ber-
...75 ...Sh- ...ort- ...ina-

... Velvet Carpet $1.39 Yd.
—In short lengths from 5 to 16 yds. While they last at $1.39 yd. 27 ins. wide.
... Grass Rugs at Half
—They are in plain shades of blue and brown. In the 24x45 in. size at 55c; the 27x54 in. size at 65c, and the 30x60 in. size at 85c.
The Broadway Basement

...ored Border ...isette 39c yd.
... marquisette, 36 ins. wide. White with hemstitched edges, and green ...igns stenciled on borders.
...rlap Underpriced at 29c yard
... natural burlap, of a good weight and ...
...ines at 29c yard
...fulness in many new patterns, both ... Pretty allover and flower designs ...t of pretty color combinations.
...ain Rods at 11c
... extension curtain rods finished with ... large screw hooks. Extend from 27 ...erpriced at 11c each.
The Broadway Basement

...nen's Union ...uits 35c
...teas, in sizes 36 and 38. Well made ... for $1.00.
...Cumfy Cut Vests 15c
...n't Slip" shoulder straps; low neck, ... 36 and 38.
...k Stockings $1.25 pr.
... 10 for women. Black white and ...ghtly imperfect, but the wear is not ...
...Union Suits 50c
...ion suits with short sleeves and ...all perfect and in sizes 24 to 34.
The Broadway Basement

...and Novelty ...Underpriced ...$1.15 yd.
...d and checked taffetas, 35-in. taf- ...fetas; 36 in. Superior satin in colors, ... higher priced dress silks. Grouped ... and repriced to $1.15 yd.
...k Chiffon Taffeta $1.39 yd.
... silk black taffeta. Has a soft chif- ...make beautiful dresses, waists, coats.
The Broadway Basement

...sue Voiles 19c yd.
...oiles with beautiful colored stripes ... material. 30 ins. wide and priced ... regularly for Monday.
...ath Towels 12 1-2c
...priced less than mill price at 12½c. ...½x34-in. size; only a limited quan- ...to a customer.
...red Crepes 22c yd.
...the of 27-in. plain colored crepes ... lavender, tan, as well as black.
The Broadway Basement

...es for Boys
...uses in neat light striped pat- ...ll size and in sizes 6 to 16 years.
Boys' Section.
The Broadway Basement

The Cream Sheet—Life's Finer Side.

Music and Song
THE STAGE AND THE DRAMA.

Los Angeles Sunday Times

Part III: 22 Pages
LITERATURE—SOCIETY.

VOL. XXXVII. SUNDAY MORNING, JUNE 23, 1918. THE HOME { For Parents and Children / For Teachers and Pupils

Theaters—Amusements—Entertainments

GRAUMAN'S MILLION DOLLAR THEATER—

GRAUMANS
MILLION DOLLAR THEATRE
Broadway at Third
Most Beautiful Temple of the Cinema-Art.

MARGUERITE CLARK
"Prunella"
A Paramount Picture

Program, One Week Only Starts Monday, June 24th, 1918

(1) Overture—GRAUMAN'S SYMPHONY ORCHESTRA—"Pagliacci" Leoncavallo.
(2) GRAUMAN'S EDUCATIONAL WEEKLY.
(3) "YOUR MOTHER IS THINKING OF YOU," played by JESSE CRAWFORD, Organist.
(4) GRAUMAN'S COMEDY—A joyous bit of celluloid.
(5) THE WONDERFUL KNABE AMPICO REPRODUCING PIANO.
(6) GRAUMAN'S PICTORIAL WEEKLY—Compiled from the four current issues of Mutual and Gaumont Weeklies.
(7) HANA SHIMOZUMI, Japanese Prima Donna, in selected numbers.
(8) "DRIGO'S SERENADE," sung by CARLO BRAYO, operatic tenor.
(9) Graumn's Presents the Paramount Photoplay,

MARGUERITE CLARK
America's Lovable and Popular Favorite, in
"PRUNELLA"

A rare kind of photoplay—one whose stage version held New York enthralled. On the screen it startles and delights.
Continuous performance from 11:15 a.m. to 11:15 p.m. Matinee every afternoon. 15 and 25 cents. Evenings, 15, 25 and 35 cents.
Today: Sessue Hayakawa in "The Bravest Way."



...INEMA— 7th at Grand



Starts Today
Dazzling
Lina Cavalieri
In a Sumptuous Adaptation of Sardou's Opera "Gismonda"
"LOVE'S CONQUEST"

TONIGHT
In Connection with the Showing of the Wm. Sandoz Commission French War Views
The 35 Piece SUBMARINE BAND
Will Play
Dr. Kingsley and Orchestra, Katzenjammer Kids Cartoon and Other Kinema Features

KINEMA
Seventh at Grand.
Mats. (ex. Sat. and Sun.) 15-20c; Loges, 30c.
Eves., 15-20-30c; Loges, 50c.

...OROSCO— World's Greatest Stock Company
MATINEE TODAY—FIRST TIME ANYWHERE
...Oliver Morosco Offers a Corking New Comedy
PERSONALITY
By EDITH ELLIS and ARTHUR SHAW
...this new play is comedy from start to finish. It is the sort of fun show ...ould endure you happiest in warm weather. New York will see it this ...ll, but Los Angeles, as usual, gets it first.
Prices: Nights, 10c to 75c; Mats., 10c to 50c.
Next Attraction—"Potash and Perlmutter in Society."

Motion Pictures



Annette Kellerman in "The Siren of Paradise," Clune's Broadway.



Constance Talmadge in "The Lesson," Tally's Broadway.



Lina Cavalieri in "Love's Conquest," Kinema.



Scene from "Beauty of the Sunset," Talley's.



Mary Miles Minter in "One in a Million," Hiller's.



Harold Lockwood in "Hand Me Your Name," Symphony.



Marguerite Clark in "Prunella," Grauman's.

Keith Jones in "The Rose of the World," Clune's Auditorium.



Maciste in "The Warrior," Alhambra.



Gloria Swanson in "Station Content," Tenney.



Monroe Salisbury in "The Eagle," Superba.



Douglas Fairbanks in "Arizona" and "Madness of Richard," Garrick.

Maude Fulton.

WORK IS MORE FUN THAN FUN IS, SAYS WRITER.

BY GRACE KINGSLEY.

"WORK is more fun than fun is—if you get me!"

It was Maude Fulton, author-star of "The Brat," which took New York by storm two seasons ago, who said that, characteristically popping an epigram even in the act of catching a train, which moment is to most people in this world probably the most epigrammless instant in their whole lives. Miss Fulton is on the very last lap of her tour with "The Brat," and was just tripping into the San Diego train when I caught her.

Concerning work and fun, now, Maude Fulton ought to know, because who is there in the world has an opportunity for wonderful gaiety if not a star on Broadway? And certainly she's an expert on work. For she has followed more avocations than Bill Desmond in his professional career—and Bill says he has played nineteen different avocations on the screen. Of course, the first step was that milliner girl's job in St. Louis—at $2 per. Which isn't $2 per day, either, but per week! And then there was stenoging and cow-girling, and chorus-girling—and, oh, everything.

But of course the great point now is the amount of money she has made and is going to make from stock royalties with "The Brat." "Haven't had time to count it yet, even!" said Miss Fulton.

At least maybe the money seems the great point to you; but it isn't to Miss Fulton. The great point to her is the leisure she will now have in which to work—because, you know, she has four plays finished.

"That is, they're all finished except the writing," said Miss Fulton brightly. "The scenarios are done, and all the characters are buzzing about in my head. But I'm going to rest first. I've gone to work with the whistle for two years now, and from now on I mean to take my time. I'm going to lead myself by the hand instead of taking myself by the ear.

"And I'm going to play around for six months first," said Miss Fulton, finishing up with the bright little grin that gets you as "The Brat." "At least, I'm telling myself that just to kid myself along. As a matter of fact, I'm sure I shall go to work the first of September. All of August I shall spend with my friends, Kate and John Kelly, fishing on Feather River.

"No, I'm not going to live in an apartment nor a hotel nor in a regular house. Guess! I'm going to build a bungalow on some nice, bright, high, clean roof."



Maude Fulton, Author and Star of "The Brat."

But about those new plays. They're all comfortably named even if they aren't on paper yet, in the fashion of eager mothers giving their babies pre-natal names. "The Market Place" is the most serious, Miss Fulton declares. It is a story of ambition in New York, and Miss Fulton thinks to be ambitious in New York is a heart-breaking experience. Certainly there creeps into her usually gay voice a little note of sadness, and she is remembering, perhaps, the chorus girl days when she lived on 15 cents a day! The setting of "The Market Place" is Greenwich Village, from which you will at once glean that the sort of ambition meant by the title is artistic ambition—the feverish grasping after new thought forms of artistic expression. It's the soul of Greenwich Village, as well as its droll body, that she will write about.

Another of the plays is a California story, and it is named "Sonny"—and Sonny is a girl. "Little Sister" is the name of another, a whimsical little comedy of behind the scenes; while "M'sieu Boncouer" is a tale of the faded and fading aristocracy of New Orleans.

Of course, this must only be whispered, because before you have contracts and things something is so very, very liable to happen to break the charm—but "M'sieu Boncouer" is intended as a play for Jack Barrymore, and was written especially for him by Maude Fulton, after a chat between the two, during which Mr. Barrymore said he would like a new play and he thought Miss Fulton could write one for him, etc., etc., and Miss Fulton said maybe she could, she'd try, etc., etc., in that direct way of hers.

Of course, Miss Fulton has tried her hand at a war play.

"But I'm afraid of it, frankly," said Miss Fulton. "There are so many things you may not touch upon—all war plays have to be censored, you know—and by the time you'd finished your play probably all the things you couldn't say would be changed."

However, Miss Fulton declares that she owes everything to Oliver Morosco, and that she should offer all her plays to him first—"though maybe," said Miss Fulton, "he won't want any of them."

Miss Fulton admitted that seeing New York from the private limousine of starship is quite a different matter from seeing it from the sight-seeing bus of chorus girlhood.

"And well, yes, it would all have been too wonderful for anything—in fact, it was—making a hit in one's own play that way. But what do you think was the fly in the ointment? An ulcerated tooth! Yes, ma'am. And the only thing that made me able to stand the pain I had to endure at the hands of the dentist was the fact that right across from his office in the Longacre Building was a great big yellow sign reading—"Coming—The Brat'— by Maude Fulton!"

While you're interviewing Maude Fulton, author, you mustn't forget you're also interviewing Maude Fulton, actress. And being both an actress and an author, she's as full of surprises as a Jack Horner pie. For instance, to hear her slanging her way through the scenes of "The Brat," one would never dream that she is always thinking not only with originality, but with real seriousness, or that her basic knowledge and ideas of playwrighting were founded on studies of Euripides!

And her philosophy of life? It's all summed up in the sentence: "Life always seems to me a more or less fatalistic pattern—and at the same time, it's funny as the deuce!"

OLGA GRAY RETURNS.

Olga Gray, who was with the Triangle playing forces for a short time, during which she supported J. Barney Sherry in a most unusual picture entitled "Fanatics," is again at the Triangle studios, having been especially engaged for an important part in Director Christy Cabanne's new picture, the temporary title of which is "The Mayor of Filbert." Sam Landers will crank the camera.

STUDIO.

Here and There.

JESSE LASKY SPEAKS.

ANNOUNCES PRODUCTION POLICY FOR COMING YEAR.

That hereafter, during the period of the war, the Lasky-Famous Players Company will eliminate from its productions all photodramatic offerings of a morbid, depressing or tragic character, as well as those concerned with religious problems, fairy tales, costume plays, allegories, etc., was the announcement of Jesse L. Lasky, vice-president of the Famous Players-Lasky Corporation, issued a few days ago. The decision to take this stand, he declares, was arrived at after a thorough canvass of both trade and public. A part of Mr. Lasky's statement follows:

"The present world-wide conditions have, it is hardly necessary to say, resulted in a pronounced revulsion of feeling and a decided alteration of the public thought, which in turn have had a marked influence on the character of amusements provided for public entertainment and edification today. America is finally involved to virtually the fullest extent in the world war and each day brings closer to the people of this country the actual meaning of the struggle for democracy. At such a time it is obvious that the duty of those engaged in manufacturing motion pictures or producing stage plays is to inculcate the spirit of cheerfulness, striving invariably to lift the thoughts of the people above their troubles, or, by the tone of the entertainment offered, to relieve their minds, if only temporarily, from the tragedy now at our very doors. . . . Wars are as much the concern of the people at home as of the men in the trenches, and without the spirit of optimism, cheerfulness and confidence at home no battle is likely to be won.

"In addition, we have become convinced that photoplays dealing with religious subjects, fairy tales, allegories, costume plays and the like are neither desired nor accepted today by exhibitors or public. This conviction is the result of a thorough canvass of the situation. . . . Wholesome dramas, uplifting in character; clean comedies, comedy dramas and plays dealing with the more cheerful aspects of life will be exclusively chosen by us for production."

HART FINISHES HIS FIRST ARTCRAFT LAP.

With his return from the mountain locations where he has been filming the final scenes of "Riddle Gawne," William S. Hart has completed the first year of his contract with Artcraft, according to which he was to make eight pictures. More than this, Mr. Hart has two weeks to his credit, having finished his eight subjects a fortnight ahead of time.

During his two weeks of vacation, Mr. Hart isn't planning to go out and kill things, but instead will remain at the studio planning his next picture, since his contract with Artcraft has still some time to run.

Plans for the second year are practically completed, with several subjects already settled upon. His next picture, commencing the second year of his contract, will show the beloved Bill as a soldier—when it is expected his conquest over such hearts as are not already his will be complete.

HE WILL SCREEN A SINCERE RODEO.

"The Fighting Gringo" is the temporary title of Director Cliff Smith's latest Triangle western subject, in which the cowboy star, Roy Stewart, will appear. Smith is now reading over the continuity preparatory to beginning work on the exteriors, which will be shot at the Culver City studios.

This story was written by Roy Stewart himself, and the western star will have his first chance to play the hero in a picture play of his own creation. With the completion of the interior scenes of "The Fighting Gringo" work will be held up on the picture for the big summer round-up on the O'Neill ranch, near San Juan Capistrano, the largest cattle ranch in California. This started on June 3 and 40,000 head of cattle are being handled.

On the night of June 19 Director Smith and his company, numbering 32 all told, will take the train for the O'Neill ranch, where their horses will be awaiting them. Stewart and the Triangle cowboys will take part in the round-up and Director Smith expects to get some exceptional cattle stuff for his latest picture.

NO JIU-JITSU FOR THEIRS, THANK YOU.

During one of the rehearsals for a scene in "His Birthright," the first of the pictures made by Sessue Hayakawa and his company, the star has a battle with half a dozen rowdies who have been employed to "beat him up." Director William Worthington asked George Stout, manager of the Hayakawa studio, to "get the toughest looking specimens of humanity you can lay your hands on, as this is going to be a strong rough-house and I want these fellows to look like real scrappers."

Stout combed the district in Los Angeles frequented by the rougher element and obtained the men he thought would fill the bill. But they didn't, for Hayakawa put them all out of commission during the first rehearsal, using his jiu-jitsu knowledge with telling effect.

"Splendid!" said the director. "Now we'll take it."

But they didn't, because two of the combatants picked themselves up, and, rubbing their bruises, exclaimed: "No, you don't. We're through."

HERE IS A NEW ONE ON RATTLESNAKES.

William Farnum has added another pleasure to life. It is that of catching rattlesnakes. Mr. Farnum is known throughout the United States and especially in Catalina Island, as a champion fisherman, and now he believes that there is almost as much fun in catching rattlesnakes as in hooking swordfish.

Mr. Farnum was making one of the big scenes in Zane Grey's story, "Rainbow Trail," in the San Fernando Valley this week. He was riding down a hill toward the camera, listening intently to Frank Lloyd's directions, when suddenly before him he espied a large rattlesnake. Bill quickly drew his gun,

(Continued on Fifth Page.)

Theaters—Amusements—Entertainments

MASON OPERA HOUSE— TWO WEEKS BEGINNING TONIGHT

SHE'S HOME AGAIN!

OLIVER MOROSCO Presents His Greatest Laughing Success

THE BRAT



By and With

MAUDE FULTON

AND THE ORIGINAL NEW YORK AND CHICAGO COMPANY, DIRECT FROM A YEAR'S RUN AT THE MOROSCO THEATER, NEW YORK, AND SIX MONTHS IN CHICAGO.

Morosco's Special War-Time Prices—Every Night and Sat. Mat., Entire Lower Floor, $1.00. Bargain 50c Wed. Mat.—Extra Special 50-cent Holiday Mat. Fourth of July—Seats Selling for All Performances.

WEEK BEGINNING MONDAY JULY 8 MATINEES—Wed. and Sat.

Direct from 327 Consecutive Performances at the Belasco Theater, New York.

David Belasco Presents POLLY With a Past

With Ina Claire, Cyril Scott, H. Reeves-Smith, Herbert Yost, George Stuart Christie, Thomas Reynolds, Louise Galloway, Adah Barton, Betty Linley, Francis Verdi, Lloyd Neal and others.

Mail Orders Now—Prices—Eves. and Sat. Mat., 50c to $2.00. Wed. Mat., Best Seats, $1.50.

CLUNE'S 528 South Broadway Main 6936

BROADWAY

STARTING TODAY

WALLACE REID

ANN LITTLE IN THE HOUSE OF SILENCE

With intrigue and mystery a touch of pathos and an occasional spot of humor, Margaret Turnbull has woven "The House of Silence" into a screen classic



Hearst-Pathe News

Shows at 11-12.30-2 3.30-5-6.30-8 and 9.30

BURBANK—

BURBANK

Vaudeville and Photoplays

WEEK COMMENCING MATINEE TODAY

La Vette and La Vette
Classy classic dancers.

Phillipson and Mac
"The New Billy Sunday."

Hume and Thomas
Songsters and funsters supreme.

Dashington's Dogs
Educated canines.

3 Maygrove Sisters
Real "jazz" musicians.

Kenneth Harlan and Ruth Clifford
in Rupert Julian's latest production, MIDNIGHT MADNESS

Continuous performance 1 to 11 p.m.

MATINEES 10c—NIGHTS 15c

Children free except Saturday night and Sunday.

GARRICK— Broadway at 8th

SEE THE THREE FAVORITES

DOUGLAS FAIRBANKS

JEWEL CARMEN and DOROTHY GISH

In the Whirlwind Athletic Laugh Fest

"MANHATTAN MADNESS"

RIVIERA— Broadway at 9th

She Was Happy in Her Country Home, But

"THE LURE OF THE CITY"

Proved Irresistible.

If You Like a Drama of a Thousand Thrills, See

GLORIA SWANSON

in "STATION CONTENT"

MUSICAL.

In Chorus.

EVERYBODY SING!

ARTHUR FARWELL'S TWELVE COMMUNITY CONCERTS.

Everybody sing! The people of Los Angeles, without regard to whether or not they can read music at sight or have had previous vocal training or experience, without examination or voice trials, without dues, fees or tickets, are freely invited to take part in the "Twelfth Community Chorus Meetings and Community Concert," under the direction of Arthur Farwell, beginning Tuesday evening at 8 o'clock at the Manual Arts High School auditorium, No. 4201 South Vermont avenue.

Mr. Farwell, who is president of the New York Community Chorus and director of the Music School Settlement of New York, comes to Los Angeles for the summer session of the State university, one of his chief activities here being to conduct this series of community chorus meetings. It was Mr. Farwell who, together with Harry Barnhart, in 1913, founded the "Community Chorus" movement, gave it its name and established its principles. While he understands how much Los Angeles has already done in this direction, he will, as one of its founders, explain the community chorus idea as he conceives it, and by the present practical demonstration will help the people of Los Angeles to find their own fullest and freest powers in song, and to realize the truest powers of American democracy through singing together.

To Mr. Farwell the community chorus is not just another kind of chorus organization, a little different from other kinds; it is in fact, at bottom, not primarily a musical movement, but a social and democratic movement of the people, welded together and led by song. The community chorus does not exist for purposes of exhibition, but to mobilize the spirit of democracy and to serve the community as a "singing unit." "Service" might be its watchword, declares Mr. Farwell, and the opportunities for such a singing unit to serve both the city and the nation at the present time are many.

No one need have the slightest hesitation in attending, without further notice, the first or any of the other song meetings of this series. Song should be free for all, says Mr. Farwell. Every community should have its time and place regularly, where any and all can go and join in song with their brother man. The meetings of the present series will be held at the Manual Arts High School, every Tuesday and Friday evening at 8 o'clock.

Ellis Club Concert Held This Afternoon.

This afternoon, at Temple Auditorium, the Ellis Club, under the baton of J. B. Poulin, will present one of their always interesting, diversified programmes for the benefit of the American Red Cross. Every dollar taken in goes to this cause, the club paying all the incidental expenses to giving the concert, even to bringing Mme. Jeanne Jomelli, the well-known French soprano, here as soloist.

This club has been exceedingly active in various war activities, both as an organization and through its individual members. They have given talking machines, records, and small instruments to the convalescent camps, and in this concert expect to raise not less than $3000 for the fund.

Mme. Jomelli is popular here, having appeared as soloist with the Los Angeles Symphony Orchestra and on the Philharmonic Courses. She will sing the Tosca aria, three shorter numbers by American composers, and the "Ave Maria" of Gounod as an obligato with the club humming the accompaniment.

By special permission from Dr. Brougher, tickets will be on sale at Temple Auditorium today from 11 o'clock on.

Music Teachers Plan Big Things.

Great plans are under way for a rousing musical convention to be held in Los Angeles July 9, 10, 11 and 12. There will be something doing every minute of the time. One evening is to be given over to composers from San Francisco, Oakland and San Diego.

There will be one evening of chamber music, at which Harold Webster will present a quintette. Morton Mason and C. E. Pemberton will each supply quartettes for the occasion. Everyone has been wonderful about falling in line and offering whatever talent they possess. Arthur Alexander, who has just returned from New York will be heard at some time during the convention.

The last night of the convention will live long in the memory of all who see the remarkable pageant illustrating the history of music. After the pageant a huge community sing, led by Hugo Kirchofer, will be the closing feature. Mr. Kirchofer has been in the cantonments leading the boys. He is peculiarly fitted for leading community singing.

The convention will open with a big concert at Trinity. Such artists as Leopold Godowski, Gregor Chernlavski and Charles Wakefield Cadman will take part.

Under the very capable and efficient leadership of Mrs. Marshall Stookey Anderson the Matinee Musical Club of Los Angeles has made great progress during this last year. The membership has increased in a marked degree, a large majority of the new members being professionals, many of whom are nationally known as leaders in their lines.

The programmes have been exceptionally fine, having been rendered by both visiting artists of national repute and by equally talented members of the club, under the chairmanship of music, Mrs. Edith Lillian Clark, and of drama, Mrs. Rowena Blincoe. A chorus and double quartette is being formed under the capable leadership of Mrs. James Washington Pierce.

The treasurer's report shows the club is in splendid financial condition in spite of the many large disbursements. A pledge had been made to donate $250 to the Los Angeles Symphony Orchestra, which not only has been met, but the amount nearly doubled by a series of "Symphony Teas." During the second Liberty Loan drive a $100 bond was taken by the club and is being met by a number of "Liberty Teas," two of which have already been given at the homes of members.

The officers for the ensuing year are: President, Mrs. Marshall Stookey Anderson; first vice-president,

(Continued on Fifth Page.)

Theaters—Amusements—Entertainments

TALLY'S BROADWAY THEATER—



CONSTANCE TALMADGE

WITH TOM MOORE IN

"THE LESSON"

Virginia Terhune Van De Water's Popular Story

A Robert Bruce "Scenic Beautiful."
Delightful Musical Program.



TALLY'S BROADWAY THEATER

Starting Monday.

Shows at 11, 12:30, 2, 3:30, 5, 6:30, 8 and 9:15.

Prices, 15-20-30 Cents.

SUPERBA—

Monroe SALISBURY

the Popular Western Star in—

the Eagle



Superba

ORPHEUM— THE BEST OF VAUDEVILLE

Orpheum



ANNIVERSARY WEEK

BEGINNING MATINEE TOMORROW

SALLIE FISHER
Musical Comedy Star, in "THE CHOIR REHEARSAL"

KATHLEEN CLIFFORD
Presented as "THE SMARTEST CHAP IN TOWN"

EDDIE MACK and DOT WILLIAMS
Vaudeville Novelty Dancers

A BOMBSHELL OF EXCITEMENT
THE FRONTIER OF FREEDOM
An Incident from the First Line Trenches, with CAPTAIN E. L. RANSOM, O. M. U. S. R., and SERGEANT MAJOR J. ANDERSON, M. C., Princess Pat Regiment.

JULIE RING
Assisted by JAMES NORVAL in "Dressed"

MARGOT FRANCOIS and PARTNER
Peculiar Doings on Stilts

ORPHEUM SYMPHONY ORCHESTRA. PATHE WEEKLY NEWS.

WILTON LACKAYE
In Hall McAllister's "THE FERRET"

MARIE NORDSTROM
With Jos. McCallon in "LET'S PRETEND"

HIPPODROME CONTINUOUS 1 to 11 P. M.

JOY FOR THE KIDDIES
TINY MAY'S CIRCUS
CHIN CHIN THE ELEPHANT
7—NEW VAUDEVILLE ACTS—7

ALL SEATS MATINEES 10 Cents EVES. 15c



Flaxlinum Insulation

Insures low, even temperature and minimum ice consumption.

All Food Chambers Lined With One-Piece Seamless Vitreous Porcelain With Rounded Corners

No place for odors to accumulate.

Easy to keep clean.

A Nominal Payment

Puts a Bohn-Syphon in Your Home

We Have Refrigerators For Every Need $10.00 Upward Sold on our "Easy Pay" Plan

You don't need to delay buying your refrigerator because you do not feel you can afford to get one. You can get the refrigerator you want by paying just a few dollars now and the balance in convenient monthly payments.

Scientific patented principles of construction and design have made the Bohn-Syphon justly famous as the most efficient refrigerator made in this country.

It preserves food best, costs least for icing and requires less care than ordinary refrigerators.

The fruit cars that transport California fruits to the East are all refrigerated by the Bohn-Syphon system.

See the completely fitted auto lunch baskets and sets for outings and vacations.

Keep on Buying War Savings Stamps

The money you put into War Savings Stamps is still yours, with interest. And it is helping your government to successfully prosecute the war. For your convenience W.S.S. are on sale here.

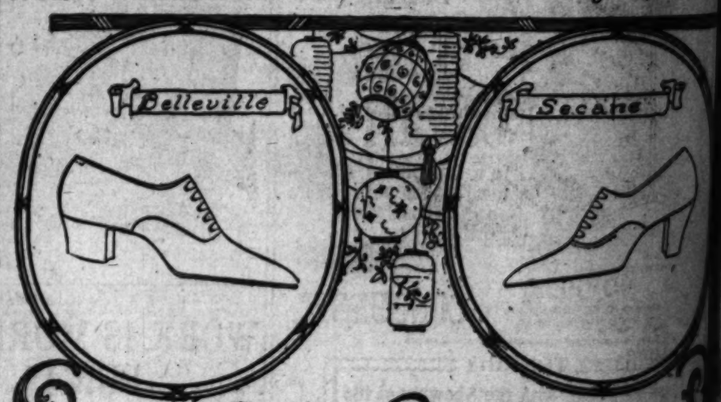
Parmelee-Dohrmann Co.

The House of Housewares

436-444 South Broadway

Wetherby-Kayser Shoe Company

416-418 West Seventh St. Los Angeles, California



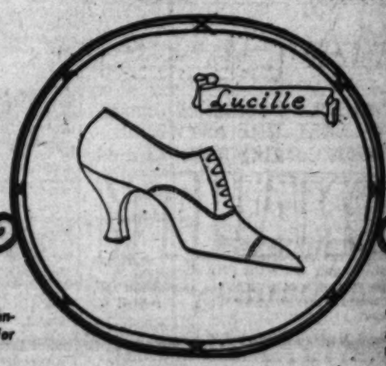
Oxfords

The height of the Oxford season finds us with a most extraordinary assortment of Laird-Schober models in all leathers developed in exclusive styles.

"Belleville"
Laird-Schober Oxford of Black Enamel Colt, Domino Calf, or Rueping Russia Calf, plain toe, 1½ inch heel, light weight sole. Price $12.

"Secane"
Laird-Schober Oxford of Black Glaze Kid or Domino Calf, new 1⅞-inch military heel. Price $12.00.

"Lucille"
Laird-Schober Oxford of Dark Russia Calf, or Black Enamel Colt, with plain toe, 2⅛-inch Louis heel. Price $12. Same model in White Kid at $15.



¶ Exclusive Agents for Laird-Schober Co. Footwear for Women.

¶ Exclusive Agents for Johnston & Murphy Footwear for Men.

¶ The Store of Broadway

Flaxlinum Insulation

Insures low, even temperature and minimum ice consumption.

All Food Chambers Lined With One-Piece Seamless Vitreous Porcelain With Rounded Corners

No place for odors to accumulate.

Easy to keep clean.

Payment in Your Home

...o delay buying your refrig... ...ou do not feel you can af... You can get the refriger... ...y paying just a few dollars ...ance in convenient monthly

...rinciples of construction and de... ...Bohn-Syphon justly famous as ...frigerator made in this country. ...st, costs least for icing and re... ...ordinary refrigerators.

...nsport California fruits to the ...ed by the Bohn-Syphon system.

...ly fitted auto lunch baskets ...outings and vacations.

...avings Stamps ...is still yours, with interest. ...fully prosecute the war. ...on sale here.

...rmann Co. ...Wares ...roadway

Shoe Company

Los Angeles, California

...rds

...finds us with a most ...ober models in all

"Lucille"

Laird-Schober Oxford of Dark Russia Calf, or Black Enamel Colt, with plain toe, 2½-inch Louis heel. Price $12. Same model in White Kid at $15.

¶ Excelsior Department for Children on the Second Floor.

¶ The Store at Fourth and Broadway remains in Main Stem.

One Thing Needful.

...OD FAITH IN PICTURES AS WELL AS IN LIFE.

...otoplay Producers Work Hard to Get Accuracy and Sincerity, Says Critic.

BY HENRY CHRISTEEN WARNACK.

...e Pacific Electric depot ...Wednesday evening, in one of ...ose delightful long twilights ...ned from the East or invented ...e West by the daylight-saving ...ch makes a liar of the ...-die Lord loveth a cheerful ...e group of sailors stood chat... ...d as much ease as their sun... ...would permit. I am not well ...ed up on navies to know wheth... ...ey were marines, naval re... ...e plain jackies. Of one thing ...ever, they were very, very ...

...of them had the roving eye ...ndes everything. His eyes ...honor suns, and their rest... ...fell on many persons and ...and finally on me. Then I identified them. They belonged to Harland Tucker, until recently the leading man of the Morosco Stock Company and a most promising actor.

Everybody in the city was willing to claim exemption for Harland, that is, everybody except himself.

At the time I hated to see him go. It seemed to me that we needed his smile at home. We needed his youth, too, and his refined and excellent acting.

When I saw him Wednesday, with his new loose blue suit and little dinky white hat, and tried to guess whether the sunburns down neck and throat stopped short of the soles of his feet, I was glad somehow that he had gone. It struck me that it was better, after all, to be living life instead of playing at it.

He had been gone three weeks, and this was his first leave of absence from his camp, his ship, or wherever it is that new sailors are kept. I wanted him for the night, but so did eight other people, and some of the others had asked first.

Now, the point is that Tucker is seeing life, and is going to see more and more life for every day that the war lasts. He is coming back to us full grown and new-made. He is going to know what suffering means, what hardships the world contains, what heartaches are in the breasts of men and women, what oppression is and what the price of freedom. He is going to see fine sentiments crystallized into noble practice. He will hear men sing when the soul is free and he will see men die where death is better than life. He will bring this back to the stage. We will all feel it, and know it when we see him in a play again.

We must bear in mind, also, that this nation is sending forth thousands of Tucker's clean pattern, who are going to grapple with the big idea and return to us with the broader vision. These men will never again be deceived by selfishness, by anything sordid, by anything that has not a great end. Some of them will even outgrow the idea of being born and of dying. Many of them will believe in the federation of man, not merely as a thing to die for on the field of battle, but a thing to be lived in paths of peace.

Among these thousands will be hundreds who are playwrights for the screen and the stage, and who are actors in both great fields of dramatic expression. They are going to let daylight into those of us that stay at home, with less opportunity to learn the great lesson. They will refuse to let us sleep on ourselves. They will startle us with the word that is realization. They will force us to face tremendous truths that we have only half-way recognized in the past. Our drama is going to get a great shake-up, and this shake-up will affect the spirit and the growth of the nation. We shall never realize, perhaps, how true it is that this war is our war until it is over, until the cancer of Prussianism has been cut from the breast of Germany and has left the world clean and in health once more, until our boys have come back to us with the message written in flame upon their hearts.

Thursday afternoon, in front of Grauman's Theater, at Third and Broadway, I met Dell Reynolds, one of the young men of Los Angeles who has found big things to do in this war and whose fine mental energy and clearsightedness has been of great use at the national capital. Dell thrust a vigorous thumb into one of my easily-counted ribs and said: "Just here for tonight and back at Washington tomorrow. I am in the labor end of it now, and when I get back the things we are going to do to you scenario writers and picture directors will be a plenty. You have about twenty days left in which to decide between a shovel and a gun."

Of course, he was not terrifically and specifically in earnest. He admitted that many of us had turned out some excellent plays touching the one great subject of today, and that our news features had added to the sterling work of the newspapers in helping carry the message of food conservation and those of bond-buying and Thrift Stamp saving to all of the people, and that we have helped nobly in the great work of inflaming the public mind with patriotic zeal.

Reynolds is a man who sees all around a subject and then straight through it, and it was comfortable to have him admit that moving-picture people have an excuse for living. When our greeting was over I fell to thinking quite seriously of the intentions of most of the big men I knew in the moving picture business, and it did not take long to decide that Reynolds was more than right.

As the picture industry stands today, no other work in the world contains a higher percentage of efficiency or a larger number of workmen who are absolutely in earnest about giving the public more than its money's worth. That goes, from top to bottom. Every man connected with the moving picture business works as if each picture he touches, however remotely, was to be his masterpiece, works as if something vital and of vast importance depended on how his part is done.

Most of this hard work proceeds from the immense good faith of all producers and their employees to get hold of an idea that includes a wholesome theme and that is visualized by a story of beauty and strength. They follow this up with an attempt at a realism that will be surprising, yet that will remain natural and unstrained.

We all know that drama is a succession of surprises, but we are prone to forget that these surprises must adhere to unity. This great dual law is always to the foreground in motion-picture production.

If those who want to write for the screen would only realize that to have a happy idea is the merest beginning in photoplay building they would either do more hard work in the development of that idea, or they would resign their ambitions in that direction. Probably no one man was ever responsible for a really excellent picture, even before it reaches the hands of a director. A good scenario is the result of many conferences, innumerable suggestions and much midnight oil when it is electricity. Pictures are not just guessed at. Whoever touches them with effect, dare not guess—he must know.

Sullivanisms.

PHOTOPLAY AUTHORSHIP IS ART, NOT DAY LABOR.

Improvement of Stories Essential to Pictures; War a Creative Force.

BY T. B. HANDY.

THE war, responsible for death and destruction "over there," has been the moralizing force of the photoplay "over here."

C. Gardner Sullivan, prize scribe of the Ince forces, said so. Q.E.D.: such must be the case. For Mr. Sullivan, today one of the screen's premier artistes d'escriver, has helped release the photoplay from its swaddling clothes and is now turning out some of the highest grade grist from the photodramatic mill.

"The effect of the war has been an improvement in pictures, but for how long no one knows," said he. "In these times no one knows very much about anything, least of all how the cinema will turn out. We do know, however, that there has been a definite, unbreakable ban put upon the sex stuff."

Sex stuff, Mr. Sullivan averred, is a back number. It is like anything else that one has an overdose of. The war has produced a great seriousness all over the world. People nowadays have troubles of their own, real troubles, troubles that need no affectation.

"We have to mix up the sentiments in our stories. Our public wants sweet pathos. But it wants comedy pre-eminently. We try to please our exacting public. In our stories there must be an intermingling of joy and sorrow, the former predominating. And there has to be action. We no longer want the unrestrained hair-tearing and bemoaning of the damaged baggage, a frizzly heroine who couldn't be ruined if she had to; neither do we want too much comedy. But we must have a happy ending, and but little preachment. The public is like you and I—it resents being preached at."

In reply to my question anent the beautifully-delicate decorated subtitles which have distinguished the Ince pictures, Mr. Sullivan remarked that their very uniqueness has made them a success. And then, too, he said, they save, in their explanation by sketch, what would probably take a considerable number of words.

Like all other advance novelties, the illustrated subtitle has met with opposition, but with its intrinsic delicacy and easy efficiency it is bound to survive the acid test of public opinion.

"Good pictures are those which walk along and tell their story with few subtitles," Mr. Sullivan told me. "The public does not care for lengthy explanations or verbose expressions. The new pictures are surprisingly simple, only one of many improvements. They aim to convey their theme by inference. You know, it is so much more subtle to prick your enemy with a pin point than to belabor him with a railroad tie. "As motion pictures advance they will be more and more technically perfect. There will be less flaws in direction, artistry and action. The photography has about reached the pinnacle of perfection, but we writers can do a lot to improve our scripts. One reason for the improvement is that the general run of 'free lance' writers has been eliminated. We no longer have room for the woman, who, unable to longer earn her living at the washtub, is willing to take up photoplay authorship as a vocation. In fact, out of hundreds of scripts submitted in months, we will make probably one selection, and that only as a possibility.

"Amateurs have a chance in this business as everywhere else. Only they must have original ideas that will develop into good plays with plenty of action. And by action I do not mean that the heroine must be rescued from the villain every ten feet. The public is used to the tricks of the camera and its judgment is merciless. More and more they are coming to judge a play by its intrinsic worth and less by the star. The star system is not half so bad as it used to be, although there will be stars as long as there are pictures.

"Among the stories that are going out is the vampire tale. Parents are tiring of having the morals of their children corrupted. They don't care to patronize the film vampire any more. This sort of play has had a great deal to do with keeping up censorship, of which I approve, provided that it is not prudish. But when the censor taboos an entire Marguerite Clark film because Miss Clark, as a frightened fairychild, runs into the room of an old bachelor, I protest. We authors respect the public, but we get tired of writing wholely and solely for the 5-year-old child."

THE HELPING HAND.

"How far that little candle throws his beams!
So shines a good deed in a naughty world."

A shabbily dressed little woman entered the State Savings Bank at Oakland, and made her first payment on a $50 Liberty Bond. "My husband and I have only one pair of glasses between us and this money was to have bought another pair," she said as she tendered the deposit. "I don't read much more, for my husband feels that he needs the glasses during the day while he is at work, and at night he likes to look over the paper. He tells me the news, though, and I can see that we all have to get in and help if we want to win."

Richard S. Aldrich, son of the late United States Senator Nelson W. Aldrich of Rhode Island, is in New York awaiting opportunity to sail for France, where he will engage in Red Cross work. He is a brother of William T. Aldrich of Boston, prominent among architects here, who also is taking up work in France, in which his professional knowledge will be used in reconstruction.

Kirias is a real "candy kid" at Allentown, Pa. The Greek was stationed at Camp Meade, when a call came from Camp Anniston, Ala., for a man skilled in making candy, which was Kirias's old trade. He was selected., "I do not want to go to Alabama to make candy," he protested. "I want to go to France to fight the Germans." He will go across soon.

An impromptu reception was given a detachment of 600 soldiers from Camp Merritt in the streets of Dumont, N. J., a few days ago when they lined up for a period of rest before entering trains for a southern cantonment. Several of the women of the village suggested making chocolate for the soldiers, but the officers of the unit declared they were to move at any moment and therefore probably would not have time to enjoy the hospitality. The women then called upon Mrs. Butler, a noted New York singer, who was working at the time in her war garden, dressed in gingham, and she volunteered to sing and sang patriotic songs to the accompaniment of her own piano, which was moved out on the front porch of her home. Mrs. Butler sang "May God Be With Our Boys," "Send Me Away With a Smile" and "My Old Kentucky Home." She then played "Carry Me Back to Old Virginia."

William Stevenson, a farm employee, of Waverly, Pa., has bought Liberty Bonds "until it hurts." His salary is only $50, yet he contracted to buy $250 worth of bonds, paying $25 a month. Of the remaining $25 he needs $22.50 for board, leaving him $2.50 for spending money.

A Denver flag, a relic of Revolutionary days, bearing thirteen stars, used as a conspicuous feature of the street decorations at the time Gen. U. S. Grant visited Denver forty years ago, brought $5625 into the Red Cross funds at San Francisco during the recent campaign. This valuable relic was the property of F. W. Angier, now a resident of San Jose, but formerly a resident of Denver for fifteen years. Angier presented it to the San Francisco Red Cross Chapter to be auctioned.

The flag was sold for $1000 at a campaign luncheon of Red Cross workers in San Francisco. One of the subscription teams bought it and, after placing the money in the Red Cross fund, presented it to John A. Britton, chairman of the campaign.

The following day Britton announced that the thirteen stars would be auctioned off, and that natives of the thirteen original States in San Francisco would be given the privilege of contributing money in the name of the stars representing their respective States. The sale of the stars brought $3000. Then the staff was auctioned, in the name of California, and brought $1625, making the total sum realized $5625. —[Denver Post.

OLLAPODRIDA.

It is planned to use some of the 150,000 horse power available at the Assuan Dam in Egypt for the production of atmospheric nitrogen by electricity.

The Baltic provinces, ceded by the Bolsheviki to Germany, have four ports, Riga, Reval, Libau and Windau, the first named leading all Russian ports in exports.

All printers among the Russian prisoners in Germany are being kept busy on propaganda books in Russian, to popularize the Kaiser and everything German.

A Pittsfield (Mass.) young man started to move to another town. When he looked around for a hat to wear up street he found that every one he owned had been packed and shipped to his new home.

It is estimated that Australia has cows enough to give each man, woman and child in the island continents three each, while Argentina can do even better. There are five cattle to each inhabitant in the big South American republic.

The straight line is an abomination to the Chinese. They endeavor to avoid it in their streets and buildings, and have banished it completely where country field paths are concerned.

The German Emperor is no blood relative of the deposed Czar of Russia, but he is a cousin of the Czarina as he is also of King George of England, the three being grandchildren of the late Queen Victoria of England.

Algeria has 7,500,000 acres of forests, of which cork trees make up 1,112,000 acres.

The first steamboat on Lake Erie, the Walk in the Water, was launched at Black Rock, a short distance below Buffalo, just 100 years ago. She made her maiden voyage from Buffalo to Detroit in the following August.

The Citizens of Albany, N. Y., experienced a thrill on February 28, 1795, when 500 emigrants' sleighs passed through that city on their way to the distant and little known Genesee country of Western New York. The Genesee Valley was then considered the "Far West."

A Pittsfield (Mass.) man dug out of his garden all the flowers that had a "Kaiser" handle to their name or anything that smacked of the terrible Teuton.

About 90 per cent. of Norway's dentists are graduates of American dental colleges or have taken post-graduate courses in the United States.

There are now 5063 prisoners of war in England working in agriculture and 1400 more are to be employed.

The Island of Tasmania lays claim to having the world's richest tin mine.

A wireless station has been recently erected at Cape Juby, on the coast of Africa.

For many purposes cast iron is preferable to steel because it is comparatively rustproof.

A notice posted along the route of a certain southern railroad states that during twelve months 2792 head of cattle, horses and sheep were killed by the trains. This is the equivalent of 1,000,000 pounds of food, and would be sufficient to feed 70,000 soldier for thirty days.

Unknown persons broke into the conservatory of music at Morningside college, Sioux City, Iowa, one night recently, took nearly 100 German song books that were being used by members of the German Methodist Episcopal Church, which held its meetings there, carried them to the athletic field and burned them. German Bibles were carried out, but not burned.

Hitherto British Columbia has been a potato-exporting province, and as a matter of fact did ship a large amount of potatoes last year from the United States. Austria and the Orient is explained by the deeds of the evaporating plants. There are seven of these large plants at work in the province preparing potatoes and other vegetables for the needs of the Allied armies.

The Bureau of Fisheries at Washington recommends the introduction of whale meat as an article of food. The meat is devoid of all fishy taste. It bears some resemblance to beef and the bureau thinks it would not be surprising if within a short time the meat of whales in both fresh and preserved form will be extensively utilized. Whales are mammals, like cattle and sheep; they suckle their young and their flesh is meat and not fish.

While German music is one of the great art possessions of humanity it is a remarkable fact that not one of the great German composers was a Prussian. Bach was a Thuringian, Handel a Saxon, Gluck and Mozart Bavarians, Haydn an Austrian citizen and probably a Croat, Weber and Schubert Austrians and Schumann and Wagner Saxons. Richard Strauss was a Bavarian, Mendelssohn a Jew and Brahms a native of Hamburg. Beethoven was born in Bonn and was of Flemish descent.

Darius the First Postmaster.

Far from being a latter day institution, the postal service in some form or other dates back to distant past. We are told by historians that the Persians under Cyrus had mail service in the sixth century before Christ. At that time mail was handled by couriers who were provided with the finest and best groomed horses in the empire for just that purpose, so important was a rapid and positive means of communication considered by the ruling body.

Roads were marked with posts, and relay stations were established at suitable intervals, perhaps every twenty-five miles. Obviously, the relay arrangement was resorted to, so that a rider dashed between one station and the next, where a second rider took over and carried the mail to still another station, and so on.

For the most part, the mail matter comprised dispatches, although some merchandise was carried, which might be compared with our present parcel post. In order that no pieces of mail matter might be lost a most elaborate recording system was employed.

Darius, the last king of the Persians, was the first postmaster of record. Before ascending the throne he was in charge of the elaborate and extensive postal system that connected all portions of the extensive Persian empire with the government seat.—[Scientific American.

Theaters—Amusements—Entertainments

...INE'S AUDITORIUM— Fifth and Olive Streets

Week June 24th

The Eyes of the World

Harold Bell Wright's Thrilling and Romantic Tale of California

A Great Love Story by a Great Author.

LAST WEEK Twice Daily 25c and 50c

Starting Monday, July 1st

Second Big Run—D. W. Griffith's Supreme Triumph

"THE HEARTS OF THE WORLD"

PALACE— 7th Street

Palace 7th St. BDWY. CHILL

Rex Beach's HEART OF THE SUNSET

NOVELTY FEATURE

Showing D. W. Griffith, Mary Pickford, Charlie Chaplin, Dustin Farnum, Sessue Hayakawa, Bessie Barriscale, Charles Ray, Louise Glaum, Mayor Woodman and other screen and civic notables in stunts before the camera.

CHARLIE MURRAY

In the Mack Sennett-Keystone Comedy, "HIS BITTER HALF."

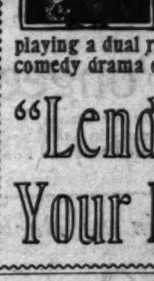
CHRISTIE COMEDY—"SOME ROMEO"

SYMPHONY— 614-616 S. Bdwy.

"We pick the good ones"

SYMPHONY

614-616 S. Bdwy. Prices 10-20-30c



HAROLD LOCKWOOD

playing a dual role of an Earl and a burglar in the comedy drama of society and the underworld

"Lend Me Your Name"

HAROLD LLOYD Comedy, "Somewhere in Turkey"

Latest Pathe-News

WASHINGTON PARK— Pacific Coast League

LOS ANGELES vs. OAKLAND

TWILIGHT GAMES BEGINNING AT 6:30 P.M.

Every Day Except Monday.
Saturday and Sunday games at 3:30 p.m.
Sunday morning game at Vernon Park, 10:30 a.m.
First Three Rows in Grand Stand Reserved Sundays.

QUINN'S RIALTO— SECOND BIG WEEK

Shows at 11, 12:30, 2, 3:30, 5, 6:30, 8, 9:30.

AMERICA'S FOREMOST ACTOR ARNOLD DALY AND A GREAT CAST IN "MY OWN UNITED STATES"

"Every American Should See This Picture."—Antonio Anderson, Tulsa.

PANTAGES— Mat. Today at 2:30 3 SHOWS TONIGHT Starting at 6 p. m. 3

THEATER DE LUXE— ALVARADO BET. 4TH & 5TH STS. OPPOSITE WESTLAKE PARK

DOUGLAS FAIRBANKS in "MR. FIX-IT."



Uprights $635 Up

Grands $985 Up

STEINWAY

One of the contributory reasons why the Steinway Piano is recognized as

The World's Standard

may be found in the fact that since its inception it has been made under the supervision of members of the Steinway family, and embodied in it are certain improvements found in no other instrument.

It is not merely the combination of wood, felts and metals, but it is the knowing how to combine them in order to produce the highest musical results which has made the Steinway the piano by which all others are measured.

The Steinway is a work of creative art which stands alone—unqualifiedly the best.

Geo. J. Birkel Co.

"The Steinway House."

446-448 South Broadway

Victor Dealers

ALHAMBRA 731 S. Hill St. Continuous Shows—11 A.M. to 11 P.M.

Today Starts Laugh Week

Maciste in "The Warrior"

Not a War Picture, But a Thrilling Breath-Taking Comedy with the War as a Background, and

The Funniest Picture You Ever Saw

First Time Ever Shown at 10-20-30c

One New York Critic Said Maciste Out-Fairbanks Douglas Fairbanks

A Laugh For the Whole Family

Special Feature

"VOD-A-VIL MOVIES"

5 Headline Vaudeville Acts On the Screen. Novel and Entertaining.

Miller Main at 9th. Direction Carl Ray's Amusement Enterprises. Continuous Shows—11 A.M. to 11 P.M.

500 Seats Coolest Place in Town! 10c

A Few at 20c Some at 30c

Another Big Feature Show Starts TODAY

Mary Miles Minter

The Dazzling Little Star, in "ONE-IN-A-MILLION."



Helen Gibson "The Female Bill Hart" in "Play Straight or Fight"

5 Reels of Speed, Thrills and Fun Boiled Into 2 Reels

Billie Rhodes in a Sparkling Fun Bubble, "BY FOWL MEANS"

"Current Events" Showing Latest War News

Excellent Music on the Big Organ



A Patriotic Concert each morning at 9 o'clock as the doors of the big white store swing open. Welcome!

W. S. S.

—Meet the W. S. S. worker in your precinct with a smile and sign your pledge card gladly.
—Your quota (smallest amount you should invest) is $50.00—your limit $1000.00. W.S.S. stamps on sale at Hamburger's Soldiers' Booth, Main Floor.



Electric Fans, $5.50

—You'll never say "hot," no matter what the weather is, if you have a Cub Electric Fan for company!
—Gives a cooling current of air that can be turned in any direction. Family size, light weight—carry it anywhere. Comes complete with cord, $5.50.
(Hamburger's—Basement—Monday)

Hamburger's

ESTABLISHED 1881

Home 10063 —Phones— Bdwy. 1168

Fire Works for the "4th"

—A splendid assortment of the "Safe and Sane" type.
—Six different kinds at a penny each.
—Five kinds at 5c each.
—Five kinds at 7½c each.
—Sixteen kinds at 10c each.
—Torpedoes in cartons, 5c and 10c.
—A large variety of Sparklers, Cap Pistols and Caps.
(Hamburger's—Main and Fourth Floors—Monday)

"His" Picture on Your Service Flag!

—In the service star, where it belongs. Bring us his photograph and we'll have the photographic service star ready in 48 hours, $1.75.
(Hamburger's—Soldiers' Booth—Main Floor)

Weaves the Fairies Have Woven for Mid-Summer

—Mid-summer Eve—moonlight—the magic circle under the trees! Have you ever seen the fairy weavers? Moonbeams and starbeams—threads of gossamer—go into the weaving. *And how enchanting the fabrics are!*
—Summer's weaves are ready at Hamburger's to make frocks, blouses, skirts—or airy millinery! Voiles are sheer and finely woven—priced 25c, 35c, 50c, 75c, $1.00 and $1.25.
—Transparent organdies in favored shades. 55c, 75c and novelties at $1.00. Ginghams show the most alluring patterns, 35c, 50c, 75c and $1.00 a yard.

Normandy Voiles at 75c

—Too pretty for cold type to describe! We are selling them just as fast as scissors can snip. White, pink, blue, green grounds with motifs of contrasting color in embroidered effect of contrasting color. 40-inch width, 75c.

White Voiles } 35c

—Forty-five inches wide—an extraordinary value for 35c. Sheer and fine for dainty blouses and dresses.

Crisp White Organdies

—They deserve every bit of their great popularity! Wanted for separate skirts, blouses and exquisite dresses. Yards and yards are going into summer hats. Very fine and transparent, 50c, 75c, $1.00 and $1.25 a yard.



La Marquis Challis } 50c

—New and instantly in demand! Soft and fine of weave. Designs and colorings that are strikingly pretty, 50c.

Foulardine Weaves } 75c

—The very designs and colorings found in fashioned silk foulards. Practical and inexpensive, 75c yard.

36 in. White Skirtings } 85c

—Very smart—corded, group, and military stripes. 36 inches wide, 85c a yard. The right weight.
(Hamburger's—Main Floor—Monday)

Longcloth 12 yd. bolt } $2.50

—Not as many bolts as we wish we had to give you at this price! Plenty for morning shoppers, though. 36 inches wide.

Nainsook 10 yds. 36 in. } $2.25

—Velvet finish nainsook for trousseaux, layettes, and women who like to wear the daintiest underwear. We know there'll be a rush for it; come early!

Silk Pongee from the Orient and Coolest Tub Silks

—Light weight tub silks are charming for summer wear—customers tell us every day of new uses for them! Gay with colored satin stripes in pastel and bright colorings. All 33 inches wide. Silk Broadcloth, Radium, Crepella, Crepe de Chine and Pongee, $1.25 to $3.00 a yard.

—All silk pongee in the natural color that we import through our foreign office in Yokohama. Proven to make the best outdoor garments for hot weather because it washes like a linen weave. For men's, women's and children's wear—33 inches wide—79c to $3.00 a yard.
(Hamburger's—Main Floor—Monday)

There's a Uniform in the Background of Every—

Summer Girl



—And that's all the more reason why everything in her summer wardrobe should be just as frilly and feminine as possible! Summer day-dreams come true in these airy frocks at Hamburger's. Somehow each model tricks you into thinking it is the most bewitching of all!

—"They're all the prettiest," said one enthusiastic customer. (She was a war-bride-to-be and we helped her buy a complete trousseau in a morning's shopping.)

—Voiles and Ginghams, $10.95 and $16.50
—Linen Frocks, $19.75 to $35.00
—Organdie Dresses, $19.75 to $29.75
—Taffeta, Foulard, and Jersey Models, $19.75
—Satin, Printed Chiffon, Foulard, and Taffeta Dresses, $29.75

Charming Frocks, $12.50

—It is surprising what $12.50 will do in the way of a summer frock at Hamburger's. Ginghams, checked or striped. Dotted or flowered voiles. Just the right note of color in the trimmings. Lace, narrow ruffles, organdie collars and cuffs.
(Hamburger's—Salons of Fashion—Second Floor—Monday)

Cool Millinery

For Hot Weather the Coolest, Daintiest Hats that Designers Can Fashion!



—Mist and moonlight on the water and cobwebs glittering with dew in the morning sunshine—that's Georgette crepe.
—An artist takes folds on folds of it and shapes it deftly, lovingly — fastens a tiny flower here and there, binds it with a silver-edged ribbon. Puts a bit of mystery in it—adds a dash of charm. That's a Georgette crepe hat from Hamburger's!

Georgette Crepe Hand-made Hats, $7.50 to $15.00

—All soft becomingness in white, pink, gray and sand.

Italian Milans

—The tailored hat for summer wear—suitable with almost any costume.
—Many shapes and styles at Hamburger's, Monday, $7.50 to $15.00.
(Hamburger's—Second Floor—Monday)

Cool White Nubuck Footwear

—We have some exceedingly smart white nubuck boots for women at a price that means a rush of shoppers Monday!
—Think of white nubuck in lace style, 7½ inches high—plain toes, white ivory leather welt soles, and Cuban heels—at $7.00! Sizes 4 to 7.
(Hamburger's—Main Floor—Monday)

Hurried in by Express from the East!

A $5 Sale for June—Summer Blouses



—A manufacturer needed money—our Buyer heard about him—saw the big values in blouses—bought them at far less than the cost of manufacture—there's the story! And—here are the blouses!

Georgette Crepe

—Dainty tucks, beaded, embroidered. Trimmed with contrasting color Georgette. In flesh, white, maize, Copenhagen, beige, and gray. Choice, $5.00!

Voile

—Embroidered. Lace insets. Clusters of small tucks. All white. Choice, $5.00!

Organdie

—Cross tucking, vestee fronts. Colors flesh and white. Choice, $5.00!

Crepe de Chine

—Semi-tailored styles. Plain or tucked fronts. All types of collars. White and colors. Choice, $5.00!
(Hamburger's—Second Floor—Monday)

The Luxurious Rustle of Silk Petticoats, $5.75

—The rustle that gives a woman the consciousness of being well-dressed in the plainest suit or frock!
—At Hamburger's for $5.75 you can choose from a wide range of colors. Long-wearing all-jersey, jersey tops and taffeta petticoats. Prettily trimmed affairs that can not be made at home—$5.75.
(Hamburger's—Second Floor—Monday)

Beginning Monday, Our Bride's Sale of

Silverware

1847 Rogers Bros. Discontinued Patterns—the "Lotus" and the "Avon". $2683.85 Stock to Sell for $1627.58.

—It happens every year in June—this bride's sale of silverware.
—Hundreds of pieces of the famous Rogers Bros. 1847 flatware, $2683.85 worth to sell at $1627.58—yes, the saving is extraordinary, and this, in spite of the advancing market costs—another tribute to the Hamburger buying power.

Sets of Six

—Bouillon Spoons, $3.00
—Coffee Spoons, $1.50
—Soup Spoons, $3.50
—Oyster Forks, $2.25
—Individual Salad Forks, $3.25
—Butter Spreaders, $2.75
—Table Spoons, $3.50
—H. H. Med. Forks, $5.00
—S. H. Med. Knives (Rogers & Bro., 12 dwt.), $1.95
—H. H. Dessert Forks, $4.50
—Tea Spoons, $1.75
—Dessert Spoons, $3.25



Fancy Pieces, Priced Each

—Jelly Spoons, 95c
—Beef Forks, 75c
—Cold Meat Forks, 95c
—Sugar Shells, 50c
—Cream Ladles, 75c
—Oyster Ladles, $2.25
—Medium Ladles, $2.95
—Sugar Tongs, 95c
—Child's Knives, 35c
—Child's Forks, 35c
—Fish Forks, $2.25
—Individual Ladles, $1.85
—Bon Bon Spoons, 65c
—Crumb Knives, $2.95
—H. H. Fruit Knives, 65c
—Berry Spoons, $1.25
(Hamburger's—Main Floor—Monday)

Porch and Cottage Furniture

—When summertime comes, then comes the time when the porch is used—and what a vastly different porch it will be when it's furnished with the proper kinds of summer furniture.

Hickory Furniture

—When it comes to good, substantial, serviceable porch and lawn furniture, hickory pieces answer every purpose and they are so attractive, too.
—See Hamburger's assortment of hickory furniture and your porch furniture problem will soon be solved.



Maple Furniture

—Such attractive pieces of furniture for every purpose have been made of maple that you'll want several pieces the minute you see them.
—At Hamburger's is the largest stock of maple porch furniture that you've seen in many a day—and the prices are so reasonable, too.

High Back Maple Rockers } $6.25

—Easy, extra large arm rocker with very high back. Heavy frames with woven seat and back. The double weave in the cane gives a springy comfort to seat and back.

Maple Porch Rockers } $3.95

—Heavy maple frames, strongly constructed with wide arms and double woven cane seats; heavily braced. An ideal porch rocker, clean and comfortable; made especially for outdoor use.
Arm Chair to Match, $3.95
Settee to Match, $8.95

Grass Rugs

—The thoroughly practical rug for summer use, which may be had in many well-known weaves; in the wanted shades of rose, blue, tan and green.
—3x6 ft., $3.75, $4.50, $3.00.
—4.6x7.6 ft., $7.50, $10.00, $6.50.
—6x9 ft., $11.00, $12.00, $9.00.
—8x10 ft., $14.50, $17.00, $12.00.
—9x12 ft., $18.00, $20.00, $14.00.

Folding Settees

—Strongly built of varnished hardwood slats; seat and back well braced; natural, green or red, a very special offering.
3½-ft. Settees, $1.75.
4½-ft. Settees, $2.25.
5½-ft. Settees, $3.45.

Child's Folding Settees, 95c

—Just the thing for the play yard or porch; strongly made of heavy hardwood slats; 24 inches long and folds up when not in use.
—It is not a toy but a useful piece of furniture for the children.

Canvas Chairs, $1.65

—Very comfortable steamer chairs with hardwood frames and heavy canvas seats. Fold up flat and easy to move. Ideal for summer homes and beach cottages.
Other Styles from $1.95 to $2.65.

Pay Our Easy Payment Way

(Hamburger's—Third Floor—Monday)

Reed Chairs and Rockers } $10.45

—Several different patterns at this wonderfully low price. A great opportunity to economize on fine reed pieces for sun porch or living room. These chairs are finished in natural, but can be stained or enameled at slight additional cost.

Rustic Hickory Rockers } $3.45

—Large heavy arm rockers of all hickory frames and durable woven seat; constructed to stand the hardest usage; impervious to weather conditions and very comfortable.
Arm Chair to match, $3.45.
Settee to match, $6.95.
Swing to match, $7.45.

Awnings—Shades

—To get the utmost use of your porch, awnings and shades should be used. Don't delay placing the order for your awning. Let us send a man to measure your porch and windows and submit you an estimate of the entire cost.
—A large assortment of porch shades in various sizes are here for your approval.

A Direct Importation of Haviland China



—Under present conditions, getting china from France is almost a miracle.
—But we have recently received an order that we placed over two years ago and, by the way, it may be the last shipment until after the war.
—The prices are based on the market value of over two years ago—and—yours is the saving.
—There are assorted floral spray patterns in 100-piece dinner sets—a complete service for 12 people—priced at $45.00.

Berry Sets from $2.50 to $3.95

—Hand decorated on imported china; 7-piece set in a number of decorations; assorted floral and conventional patterns.
(Hamburger's—Basement—Monday)

Prof. John H. Austin

—Consult about your hair this week if you have Itching Scalp, Faded Hair, Dandruff, Falling Hair; If Your Hair is Dry or Brittle.
—During the past 3 years, he has examined the hair and scalp of thousands of our patrons and told each just what to do.
—Free microscopic examination of hair and scalp all this week. Hours 10 to 12 and 2 to 4.
(Hamburger's—Private Offices—Second Floor)



"His" Picture on Your Service Flag!

—in the service star, where it belongs. Bring us his photograph and we'll have the photographic service star ready in 48 hours, $1.75.

(Hamburger's—Soldiers' Booth—Main Floor)

Summer

...e enchanting the fabrics are!



...from the East!

...or June—

Blouses

...ded money—our Buyer heard about ...es in blouses—bought them at far less ...facture—there's the story! And—here

...orgette Crepe

...d, embroidered. Trimmed with con... In flesh, white, maize, Copenhagen. ...e, $5.00!

Voile

... insets. Clusters of small tucks. All

Organdie

...e fronts. Colors flesh and white.

...pe de Chine

... Plain or tucked fronts. All types of ...ors. Choice, $5.00!

...'s—Second Floor—Monday)

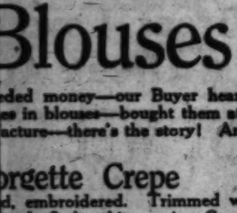
...urious Rustle of ...tticoats, $5.75

... a woman the consciousness of being ...est suit or frock!

... $5.75 you can choose from a wide ...earing all-jersey, jersey tops, and taf... trimmed affairs that can not be

...'s—Second Floor—Monday)

...t Importation ...iland China



...nditions, getting china from ...racle.

...received an order that we placed ..., by the way, it may be the last ...war.

...on the market value of everything ...is the saving.

...floral spray patterns in 100-pc. ...service for 12 people—priced at

...om $2.50 to $3.95

...imported china; 7-piece set in a ...assorted floral and conventional

...—Basement—Monday)

...n H. Austin

...ts week if you have ... Dandruff, Failing ...r Brittle.

... he has examined ...nds of our patrons ...do.

...ation of hair and ...10 to 12 and 2 to 4.

...—Second Floor)

...ING EVENTS OF THE STUDIO.

(Continued from First Page.)

...ller, a cowboy, yelled to him, ...t shoot! Get him alive!" Pe... quickly pulled a couple of hairs ...m the tail of the horse Mr. Far... was riding, adjusted them to ...rattler stick and handed it to ...ller. The rattler had ap... ...ems afraid of all these ...ers and dived into a hole, ...ich meant nothing to Pedro, ...ler into the ground about a ...ch. Said Mr. Farnum to reach ...ll the horse hair and lassoo ...ller. This Farnum did like ...d best. The rattler when ...ght had nine rattles and a ...button, which, according to Pedro, ...ans that the rattler was twelve ...ars old. Mr. Farnum declares ...e will spend half of his va... ...ishing in Catalina and the ...ther half out in the valley lassoing ...rattlers.

...NKEYS TO THE RIGHT AND THE LEFT.

...ions everywhere! That's the ...t seemed to Hollywood resi... ...ast Thursday, when some six... ...of the little animals escaped ...ir cages and for several ...afterward turned up in the ...most unexpected places.

...ble started in the morn... ...when Fred Stone did a stunt ...involved falling through the ...of the menagerie tent, crashing ...on the top of the monkey cage, ...falling on the floor of the cage, ...of course, merely a scene in his ...latest picture, "Under the ...

...was as the top of the monkey ...was broken and Fred hit the ...the whole sixty monkeys be... ...rabbit and to leap frantically ...about. One of them went through the hole in the top of the cage, and before anyone could catch him had climbed a telephone pole and was doing some rapid wire-walking. Everybody went after him, including Fred Stone, Director Donald Crisp and the Lasky fire department. Mr. Monkey only moved farther along the wires and got an electric shock. Meanwhile the other fifty-nine monkeys had broken loose and were overrunning the community. Prim and elderly ladies walking along Hollywood boulevard displayed unheard-of agility when monkeys dodged across the sidewalks in front of them; Mrs. Theodore Roberts, who lives across the street from the studio, looked up from her knitting to see a monkey sitting in the open window beside her, and her pet Airedale, King, leaped to give battle; another monk ran into the harem scene in Douglas Fairbanks's latest picture and sent the scantily clad ladies of the harem scampering to cover; and Wally Reid declares he chased monkeys all the afternoon. Several of the monkeys were finally recovered, but a number were still at large at last accounts.

HE'S NOW CHASING THE GIDDY LITTLE SUB.

Chasing submarines "somewhere in the Atlantic" is the present occupation of Clarke Irvine, former editor of the Screamer, a publication devoted to film folk and their doings, and who joined the United States Navy about a year ago, according to word received a few days ago by a friend in this city.

"We are really at war now," writes Mr. Irvine. "Since the subs have come to our shores we are on the lookout every minute for the Fritzkies. We have to go at night with darkened ship, which means many a bump around decks in the dark, for there are no lights at all except below the water line, and there is no atmosphere there worth breathing, so all stay above. No smoking and no loud talking, because the Boche is liable to be running above water near, and he can hear us and so direct a tube of TNT to us, and then we would do a glorious fizz bang and then go down where Davy Jones keeps his drink. You people back home do not for a minute realize what this means. War is here and WE know it. When men have to work overtime, any time, all the time, keeping guns trained on the horizon looking for subs day and night, it is no fun. A periscope is hard to find and we have to look carefully for it. Such is life on the bounding billows.

"Tell Charlie Chaplin a lot of us fellows saw his first million picture, and it handed us a million laughs."

NELL SHIPMAN IS A REGULAR HEROINE.

Nell Shipman, Vitagraph leading woman, proved herself a heroine, a few days ago, when she rescued Alfred Whitman, Vitagraph player, from drowning, when a canoe in which Whitman was seated tipped over and spilled the actor into the water.

When he struck the water Al lost his bearings and proceeded to swim against the rapids. The director on the shore yelled to him, and he swam all the harder, thinking the director wanted the action kept up. The actor swallowed much water and was in a bad way until Nell Shipman, who had been appearing in the scene with him, courageously followed him up, and he put his hand on her shoulder, keeping himself afloat until both were swept onto a large rock where they rested until taken ashore.

LET NOT YOUR HEART INTERFERE WITH ART.

Sympathy must never be allowed to interfere with one's art, says Lila Lee, the new Lasky star, out of the fullness of her first day's experience before the camera, in "The Cruise of the Make-believes," under the tuition of George Melford.

Miss Lee was appearing with Raymond Hatton in a scene, the business calling for Hatton, playing an elderly gentleman of leisure, to sit down at a table, drink some coffee and have a coughing fit, while Lila Lee was to walk out of the picture just before he finished the business. But so convincing was Mr. Hatton's cough that the small star forgot to walk out. Instead she stopped, looked up at Mr. Melford, and said sympathetically and in a loud stage whisper, "I'm afraid he's really choking!"

Marcin Play for Screen.

A well-known play which is to be transferred to the screen is "Cheating Cheaters," Max Marcin's underworld comedy drama. Clara Kimball Young is to produce it for the Select Pictures programme.

Miss Young, who will go East this week, via Canada, will stop over for a few days' rest at Lake Louise.

Blanche Sweet Goes East.

Blanche Sweet has just signed a long term contract with Select Pictures, and will go to New York on July 1, to film her next picture, "The Unpardonable Sin," from Rupert Hughes's story.

May Irwin a Film.

And now it's May Irwin who is taking a flyer into the flickering films. The comedienne is working in the picture for Universal, called "Thoroughbreds," showing Miss Irwin as an up-to-date business woman, who, though ignorant of life, wins success as a farmer through perseverance and sound business sense. The film is to be used as propaganda, designed to aid the government in spreading its back-to-the-farm philosophy to help win the war.

The picture is being made at Southington, Ct., on a stock farm owned by the American Jersey Cattle Company.

Charlie's Rack-fire.

The following, overheard at the Charlie Chaplin studios:

Charlie, to Brer Sid, Did you go shooting last Wednesday?

Syd: No.

Charlie: You don't know what you missed.

Corn Goes to New York.

Jacob H. Corn has returned to New York after straightening out the tangled affairs of Paralta Plays, Inc., Mr. Corn having acted as personal attorney for Messrs. Herman Katz and John E. de Wolf, owners of Paralta Plays.

Russell Recuperates.

William Russell has been finishing work on the third of the William Russell productions. The recent injury to Mr. Russell's knee prevented his working for two weeks. He still finds a cane necessary. He has just completed a strenuous week in Los Angeles doing "train stuff" on special cars secured through Charles Pike of the Salt Lake. "Hobbs in a Hurry" is the name of the feature that Mr. Russell has just completed.

Cinderella Stuff.

Stopping stenoging to appear on the screen is what Marion Niles has done. Miss Niles is the stenographer whose beauty attracted the attention of President Harry E. Aitken when he saw her in the Triangle offices one day, and commanded the producing forces to give her a chance. She has changed her name to Marion Marvin, and is cast for a small part in Director Christy Cabanne's new Triangle super-production, "The Mayor of Filbert."

Stick to the Rube Parts.

Charles Ray received a bulky express package at the Thomas H. Ince studios the other day. Opening it he found a pair of overalls, a farmer's straw hat, heavy-soled black boots, a small spade and a horsehoe. Attached to the latter were these few words: "Stick to the rube parts, Charlie, and I will shoot my last dime laughing and crying with you. Your 'Back to the Farm' movement in pictures has movie cafe and club life looking colorless and artificial." [Signed] "A Pittsburgh Admirer."

For the benefit of the above Ray fan and others who prefer the young star in rural character, let it be said Ray is now being filmed in "String Beans," a five-reel Paramount drama conceived and written in the atmosphere of a harvest moon, new-mown hay and hard cider.

Played in Films They Did.

Two young society women of Chicago, Misses Marian Sproul and Dora Smith, were visiting Fatty Arbuckle's studio in Long Beach, the other day, when they were mistaken for "extras" about to work in the scene.

"Get on the set!" shouted Fatty to the girls, who laughed at the comedian's mistake, but complied nevertheless. Next day the two girls came to the studio wearing evening gowns that caused even the leading woman to gasp with envy. Needless to say the young women were thrilled at their debut in pictures—and gave the money they earned to the Red Cross.

Mary Looks for Home.

Mary Pickford, Artcraft star, is looking about for a new dwelling, the lease on her present Western avenue home having expired. She has about decided on a beautiful house in the Wilshire district.

Wally's New One.

Wallace Reid, who has just finished making "The Source," is producing his next picture at the Morosco under direction of Walter Edwards. The story, still unnamed, was taken from a famous New York stage success. Ann Little is Mr. Reid's leading woman in the new picture, as she was also in "The Source."

Film "Light of Asia."

Negotiations are under way between Krotona Institute and a leading film company for the filming of "The Light of Asia," pageant, which will run three weeks at the grounds of the Krotona Institute, in Hollywood, with the opening date fixed as June 29. The scenic settings of the pageant, on the top of a Hollywood mountain, together with the importance of some of the participants, including Walter Hampden and Ruth St. Denis, make the filming of the scenes desirable. It is not settled as yet whether the pictures will be used as a part of a film weekly or as a feature in themselves.

Edwards on Vacation.

Director-General J. Gordon Edwards of the Fox company, having finished directing "The Message of the Lilies," Theda Bara's latest picture, has gone on a vacation to Big Bear Valley, where he will spend his days in fishing for mountain trout. Mrs. Edwards accompanied her husband on the trip.

She will Swim.

Going swimming is what Jewel Carmen, Fox star, intends doing during her two days' vacation, interspersed between Gouverneur Morris's story, "You Can't Get Away With It," and a new picture which she will commence this week.

She's a Nice Girl Now.

Louise Glaum has completed her third Paralta production. These pictures mark a new departure in the type of characterizations which Miss Glaum, who climbed to fame in the screen world as "The Peacock Vampire," has portrayed, the character being of the "noble" type. The story, which is entitled "Wedlock," is by Denison Clift, who also wrote the screen version. Wallace Worsley directed.



C. Gardner Sullivan, Star scribe of the Thomas H. Ince forces.

MUSIC AND ITS DEVOTEES.

(Continued from Second Page.)

Mrs. Edith Lillian Clark; second vice-president, Edward Lebegott; recording secretary, Mrs. Henry Clay King; corresponding secretary, James Washington Pierce; treasurer, Mrs. P. Oscar Gardner; directors, Mrs. Clayton J. Hinman, Mrs. Henry Henderson, Miss Ella P. True.

Concert by Pupils.

An interesting concert by pupils of different grades will be given at the De Chauvenet School of Music, at the school auditorium, Fraternal Brotherhood Building, No. 845 South Figueroa street, next Saturday, June 29, at 3 p.m. Those taking part are: Lucille Logan, Francis Ransom, Peter Cathalinat, Lucille Masson, Augusta Logan, Esther de la Vega, Rachel Moya, Christina Knebel and Bessie Moritz, who will be heard in piano, vocal numbers and on string instruments. The concert will be free to the public.

Pupils' Recital.

Two of the pupils of Dwight C. Rice—Bernice Rogers and Virginia Tallenday—will give a piano recital at Mr. Rice's studio, No. 124 West Avenue 52, next Thursday evening.

Informal Musicale.

One Tuesday evening a piano recital was given by pupils of Mrs. Alice P. Cannon, at her home, No. 119 North Hobart boulevard. The assistants were Mrs. Gertrude Held, soprano, and Frank Klasses, violinist.

Park Spooning Permitted.

If the cops in your town won't let you spoon in the parks, come over to Cleveland, says a dispatch from that Ohio city. It is all fixed there and Cupid has the key to all park gates.

Cupid (that is, Chief of Police Smith,) says police will not bother lovers in Cleveland parks if they do not annoy other park visitors. Rowdies and others will not be allowed to "spot" them with flashlights or embarrass them in any other way. Smith orders, under pain of arrest. But the Chief also advises the loving ones to stick to the park benches for their spooning instead of searching out the real dark spots, as the benches are secluded enough for loving and the chance of disturbance is less in the open than in the secluded spots, the Chief opines.

SCREEN.

Films.

ALHAMBRA TO TALLY'S.

THE ATTRACTIVE OFFERINGS IN MOTION PICTURES.

Alhambra.

The great screen spectacle, "The Warrior," with the wonderful Maciste, has garnered another record. The picture already has been acclaimed as the most remarkable "punch" production ever made, with a record number of genuine "hair-raising" thrills throughout the course of its seven absorbingly interesting reels. Manager Bosley, who will present "The Warrior" at the Alhambra for a week, beginning today, feels elated at the fact that the feature offering has passed the careful scrutiny of the national board of review without the necessity of a single elimination.

Clune's Auditorium.

W. H. Clune, the pioneer moving-picture exhibitor of Los Angeles, has under consideration a plan to send a print of "The Eyes of the World" to France that the soldier boys may have a chance to see the story on the screen. The picture will hold over for another week at the Auditorium, beginning tomorrow afternoon, as the attendance has been so big during the past week as to warrant one more week.

Clune's Broadway.

Commencing Sunday afternoon, the talented young romantic star, Wallace Reid, will be the feature attraction at Clune's Broadway, where he will be presented in his latest photo production, "The House of Silence." The photoplay has been adapted to screen form from the well-known novel, "Marcel Levignet," and is said to fit this versatile young actor's every talent, which, by the way, are many, for it is doubtful if any other screen star has been blessed with the ability to appear in such widely-different roles, and do them as creditably as Mr. Reid's recent appearances attest.

Garrick.

Grazing on the gay white range is not so worse. Buckaroo Fairbanks discovers in "Manhattan Madness," which shows at the Garrick this Sunday. He finds that a cowboy in New York City is livelier than a dog in a flea circus, and that the reputed slowness of the big town on the Hudson, as treated in the campfire yarns on the ranch, is the result of the pipe dreams of a cowpuncher Homer. In "Manhattan Madness," with Douglas Fairbanks, appear Jewel Carmen and Dorothy Gish.

Grauman's.

Marguerite Clark, America's most charming and lovable screen star, will appear at Grauman's tomorrow in a celluloid version of "Prunella," a Paramount photoplay. "Prunella" was played on the stage by Marguerite Clark a few years ago, and was one of her most successful vehicles. It held New York enthralled during the season it played on Broadway. The screen version has been taken bodily from the play and many features of the reproduction on the stage.

Palace.

The romance of a cattle queen and a soldier of fortune on the Mexican border in the days just preceding the Vera Cruz incident is depicted in Rex Beach's story, "Heart of the Sunset," which shows at the Palace starting this Sunday. The raids and depredations of a Mexican rebel general on the border ranchers, the killing of the cattle king and the marriage of his wife to the soldier of fortune, and the anger of the bandit general and his revenge all make "Heart of the Sunset" the smashing classic of the Southwest that it is.

Quinn's Rialto.

Increase in attendance at every performance last week has necessitated a second big week at Quinn's Rialto of the inspiring patriotic drama, "My Own United States." Arnold Daley, famous American actor, and Anna Lehr, are seen in the important roles, and are supported by a cast that has been a sensation along Broadway during the week. "My Own United States" is a photodrama that should be seen by every American—man, woman, and child—and it has found the undivided approval of the local press. The picture is historically correct and inspiring.

Riviera.

The lure of the city for the small-town girl is graphically pictured in "Station Content," starring Gloria Swanson, which comes to the Riviera this Sunday. Gloria Swanson will be remembered by Riviera patrons for her superb characterization with William Desmond in "Society for Sale," and with J. Barney Sherry in "Her Decision." This time Miss Swanson is seen as a Triangle star in her own right, and in a vehicle that gives her plenty of opportunities for emotional acting. The production is made from a well-known story.

Superba.

Monroe Salisbury, star of "The Red, Red Heart," "The Guilt of Silence," and other distinctly successful photodramas, is in town at the Superba in his latest Bluebird masterpiece, "The Eagle." The screen favorite appears as John Gregory, a bandit who robs to avenge the death of his mother, whose scanty savings were taken from her by fraudulent mining stock operators. The scenario of "The Eagle" was written by Henry Christeen Warnack.

Symphony.

When the Earl of Gilleigh decides to masquerade as a burglar, and a burglar makes up his mind to trade places with the Earl, in "Lend Me Your Name," at the Symphony this Sunday, little do either reck just how the "innocent enjoyment" will turn out. Harold Lockwood has his hands full all the time handling his two roles, and his arms full part of the time—that is, full of femininity.

Tally's Broadway.

After a postponement of two weeks because of the extended engagement of Ambassador Gerard's "My Four Years in Germany," which closes at Tally's Broadway Sunday night, "The Lesson," Constance Talmadge's newest feature will positively be shown for one week, starting Monday. "The Lesson," which is adapted from a story by Virginia Terhune Van de Water, one of America's best known women writers, is a worthy vehicle for the charming young star.

De Luxe.

Today and tomorrow, Douglas Fairbanks, the smiling and athletic screen favorite in "Mr. Fix-It." Tuesday and Wednesday, Jack Pickford in "His Majesty Bunker Bean," and a special added attraction, "Canada's Fighting Forces," showing the much talked-of war maps. Thursday and Friday, Bessie Barriscale in Grace Miller White's romantic story, "Rose O' Paradise." Saturday, William Russell in "Hearts or Diamonds."

WOMEN.

Queen Wilhelmina of Holland is a practical dairymaid. She can milk a cow, churn butter and make excellent bread.

A Lenox Dale (Mass.) woman, whose husband was one of the first of the reservists to return to fight for his country and who was killed, has bought a Liberty Bond in each of the three issues, although she has a child to support and works in a mill.

The Jewell County Republican tells how dogs belonging to J. E. Shrove, near Burr Oak, ran a coyote on to his inclosed porch. Hearing the noise Mrs. Shrove got out of bed, ran out with a gun and shot the coyote. The Republican adds: "By the time her husband got home for breakfast, she had the hide off. —[Kansas City Star.

Insurance experts contend that a woman who is in good health at the age of 45 is likely to outlive a man of the same age, because she is apt to be more temperate and is less liable to accident.

More than 2000 women and girls were on parade recently in the opening of the Red Cross drive in Madison county, Indiana. Only four men were in the parade. Two were bandmasters, one drove a float and another rode in an ambulance.

The Rev. Antoinette Brown Blackwell, the first woman preacher in America and a pioneer of the equal suffrage movement, recently celebrated her ninety-third birthday at her home in Bilzabeth, N. J. She was ordained more than fifty years ago.

Mrs. Rebecca Mayo, age 90, still conducts a shoe store in Provincetown, Mass. She has had charge of the business since her husband died, in 1875.

Women may serve in the naval reserve as telephone switchboard operators, nurses and yeomen or clerical workers.

Eleven million women and girls are at work in our industries.

Women teachers in the Pittsburgh public schools are to receive a $100 war bonus.

Miss Elisabeth Carpenter Blanding, age 85, of Attleboro, Mass., has been teaching for sixty-nine consecutive years and she is still continuing this work. All these years she has taught only in Attleboro.

The number of traveling saleswomen in the United States is estimated to have increased at least 25 per cent. since the war began.

Mrs. McC. Carr, a poetess, who translates French and Italian, is operating a turret lathe in an airplane factory at Swissvale, Pa. When patriotic American women registered for war service, Mrs. Carr responded. Soon after a job in the factory was offered her and she accepted. And she is happy. In her own words: "It's very nice. The shop is big and clean and smelly—and immeasurably better than the stuffiness of a store."

Babies are the most popular thing in Bartlesville, Okla., according to Mrs. C. L. Kellam, matron of the Provident Association. Recently she had a baby under her charge to adopt. She announced it in the local paper. The next day five women were on hand at her office at 8 o'clock. They passed the entire morning at her office, arguing as to which one should get the child. During the day more than 100 telephone calls were made of Mrs. Kellam, wanting particulars about the baby.

A new law in New York prohibits the employment of women under 21 as telegraph messengers.

The Detroit postoffice now has thirty women mail carriers in service.

Oregon has passed a law prohibiting women from acting as messengers.

Women's and Misses' Dept.—3rd Floor

Harris & Frank

437-443 South Spring St.

JUNE SALE

Suits— A Sale You Must Not Miss

$19.75 $24.75 $34.75

Were we to tell you the original prices of these suits
—it would seem almost too good to be true.
Midsummer models included — exquisitely designed
—in tailleur and semi-tailleur effects.

Velours, gabardines, tricotines, serges
—taffetas, poplins, wool jerseys and mixtures
—are prominent in this assembly
—of Distinctive Suits

Dresses— $19.75

Soft, clinging styles—just right for now
—in crepe de chines, taffetas and Georgette crepe combinations.
—in cool, summery shades and adorable styles.
—quaintly adorned with touches of hand embroidery.
—beading and other original trimmings.
—Every one of these dresses has been taken
—from our regular stock of much-higher priced garments.

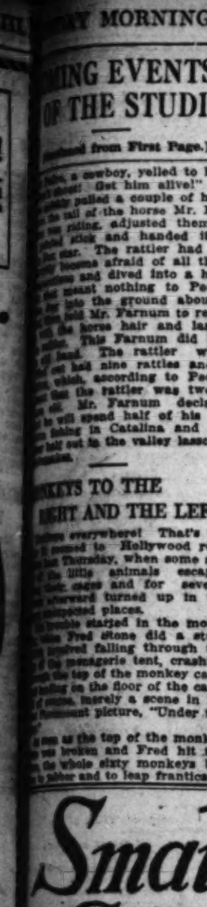
Coats— $24.75

A coat event of importance for women
—who seek smart wraps for chilly summer nights.
—outing and automobile wear or traveling.
—delhi, velour, silvertone and smart mixtures
—in a riot of shades and colors.

Harris & Frank

437-443 South Spring St.

Smart Furs for Summer Wear



Smart Summer furs are more in vogue this season than ever before—in fact, no wardrobe is complete without some distinctive garment—a scarf, stole, cape, coatee or pelerine.

None but peltries of the very first quality are ever permitted to enter our stock—and our skilled designers faithfully interpret the most authentic modes of the day.

Wear a Colburn fur and obtain the utmost of value.

Expert fur remodeling at special low Summer prices.

We store furs scientifically for the warm season. Storage rates include insurance against fire, moths and theft.

Colburn's FURS EXCLUSIVELY 806 SO. BROADWAY



"I Am Free—You May Be"

Use NONSPI

And Keep Your Underarms Dry, Sweet and Orderless

Throw away your dress shields. Wear your daintiest, most expensive gown. No matter how warm the weather, or steamy the room, you need not waste a thought on perspiration. NONSPI enables you to enjoy a perpetual sense of personal freshness.

Use NONSPI Now

A pure, antiseptic liquid—unscented and free from artificial coloring matter. An old reliable, proven remedy that will not fail no matter how excessively you perspire under the arms. It rids you of the need of dress shields—in a word it keeps the armpits dainty and dry perpetually.

NONSPI has been a relied-on remedy for years—It is used and endorsed by millions of women—sold by dealers everywhere—endorsed by leading physicians and chemists. One bottle will convince YOU that it is a friend no woman can afford to be without. Just two applications a week are sufficient and daily baths do not lessen the effect.

(To prevent supply) of toilet and drug dealers or by mail (Prepaid 50c for limited periods and what medical authorities say about the dangers of excessive armpit perspiration.

THE NONSPI COMPANY, 2018 Walnut Street, Kansas City, Mo.

Save $1 to $2 a Pair

on your Summer Footwear by trading at Burns, the Popular Price Shoe House of Los Angeles, carrying only standard makes, such as Wichert & Gardner, Grovers, Selby and Chas. K. Fox, for women; Banister shoes for men; Holland and Excelsior for boys; Edwards for children.

White Oxfords



White Canvas Oxfords; new military heels; best grade canvas; tip or plain toe.

$3.50 to $5.00

White Buckskin $6.00 and $7.00

Same style in Dark Tan Calf, $4.50 to $7.00.

Same Styles in Pumps



White Kid Oxfords

Leather French heels, plain toe, light sole.

$6.00 and $7.00

Same in Dark Tan or Gray Kid. Same style in Canvas.

$4.00 to $5.00

40 STYLES 40

High White Boots

Popular Prices—$3.50 to $7.00

Burns Good Shoes

Short Vamp Shoes

525 S. Broadway

Colonial Tea Room—Fifth Floor.

Help Stamp the Trail to Berlin

—Don't leave it all to the other fellow. Everybody everywhere must constantly help in some way to defeat Prussianism. Just now the big thing to do is to invest every idle quarter in War Savings Stamps.

Start Today—Buy a Stamp a Day

N. B. Blackstone Co.

Broadway at Ninth

Home 10259 *Main 7215*

81x90 Bed Sheets at $1.25

—Because of the very, very low price quoted—which is less than factory selling today—we have placed a limit of six only to a customer.
—Seamless cotton sheets of a very soft finish with 3 inch and 1 in. hems.

78x88 Crocheted Bed Spreads $1.95

—The minute you see them, you know these extra-weight hemmed bed spreads cannot be bought now at wholesale for the Monday sale price. They are full double bed size. Second Floor.

Arranged for Monday—A Most Notable Sale of Distinctive Summer Fashions in

Gingham, Voile, Organdy Dresses

—AT—

$19.50 and $26.50



—Our policy demands a constant change of selection—hence, current styles are offered now—in the heart of the wearing season at important reductions.

—Here are positively the best values procurable today in all of Southern California—Dresses that are ideal for immediate and for all summer wear.
—A great many of these dresses represent the very "last word" in style out of New York. They come from houses of repute and are the creations of designers working from Paris models and from authentic Paris information.
—Outside of their inimitable charm and fashion delightfulness, the advantages of having dainty summer frocks available these warm days is obvious.
—There are frocks of gingham, embroidered nets and voiles, pongees, taffeta dresses with georgette sleeves, georgette and satin braided dresses and models in practically every conceivable smart combination. Trimmings are of filet lace, embroidery, white and black effects, braids, side drapes and other fascinating touches of embellishment in color or material to add beauty and correctness to the finished garment.
—As there are only one and, at most, only two, of a style, the diversity of choice exceeds any possible expectation.
—The range of colors is broad enough and wide enough to provide your own favorite shade in the fabric and style you are looking for. Sizes for women and misses. Third Floor.

Here are the very newest patterns in highest grade

Wilton Rugs

—Here is a most important and interesting fact for the consideration of those who are about to buy rugs. We cannot impress too strongly upon such prospective purchasers the fact that every rug in our establishment is brand new and nothing but the very latest patterns can possibly be shown, therefore, we consider it to be to your best advantage to see the new Blackstone rugs before buying anywhere.

—9x12 heavy Wilton rugs, good for years and years of the right kind of service; looking bright, fresh and new as the years roll on. The season's very latest designs at $85.00.
—9x12 extra quality Wilton rugs in newest patterns that you will be just as proud to own as we are to show you. Price $97.50.
—9x12 finest quality Wilton rugs in the new softly blended colorings. Each pattern distinctly new and rarely beautiful. Price $112.50. Sixth Floor.

Linens at less than we could buy them for in the wholesale market today

68-inch All Linen Table Damask, yd. $1.50

—Among the many unprecedented values in our linen store on the second floor is this splendid all-linen damask featured Monday at the price of a cotton damask.
—Three different patterns, but only a limited quantity to dispose of at $1.50 yard.

70x88 All Pure Linen Table Cloths, each . . $5.00

—This greatly reduced price will see the end of this lot in short order Monday.
—Fine, all-linen damask table cloths in wild rose and coin spot, rose and ivy and Greek Key and Laurel patterns. While they last, Monday, $5.00 each. SECOND FLOOR.

A wonderful lot of 50 dozen 20x36

Turkish Bath Towels at 25c ea.

—This is an offering not likely to be passed over, because very few homes have all the towels they can use and this is an opportunity to replenish and save quite a little sum of money in so doing.
—Splendid weight towels in good usable size and an exceptional value at 25c each. SECOND FLOOR.

Suits Reduced to $19.50 and $26.50

—Women are always interested in suits whether the weather is warm or just the contrary, and these suits we offer Monday at $19.50 and $26.50 are well calculated to heighten that interest to the buying point.
—Stunning suits of green broadcloth, tan diagonal serge, brown poplin, blue jersey, blue and black serges, blue tricotines and other fashionable fabrics.
—Bright, brilliant achievements of tailoring, which at once lend distinction to the wearer. Practically all sizes in the various styles combined. Third Floor.

More of Those Stunning

Georgette Crepe Hats

To Sell Monday at $7.50

—Wherever you go, you see them on the street, and we do not fear contradiction when we say they are just the sweetest, coolest, most refreshing and altogether appropriate hats for summer wear.
—Wool embroidered hats of navy Georgette crepe in both large and small. Also a large assortment in white crepe, the most popular of them all. An exceptional value at $7.50. SECOND FLOOR

Special Underpricings on the

Cotton Fabrics That Dominate the Summer

—The most complete assortments of high-class white and colored cotton dress goods Blackstone's has ever shown, and what we particularly want to tell you, is that many new lots are featured Monday at very special prices—the fabrics themselves, the varieties, the values, are all equally good and everything that the most critical and exacting of women could desire.

40-inch Lingerie Batiste, yard 25c

—A beautiful fabric for underwear and infants' outfits. It is somewhat lighter in weight than a Nainsook and is 40 inches wide, really less than what a good muslin would cost.

New, Imported Organdies, yard 75c

—We have just received a choice collection of fine imported white organdies in plain and small novelty shadow plaids and stripes. Prices 75c, $1.00 and $1.25 a yard.

New 36-inch White Skirtings, yard 35c

—The wanted gabardines in plain and small novelty stripes and herringbone effects.
—Also 27 inch heavy piques.
—Other qualities equally as good in value at 50c, 65c, $1.00 and $1.25.

New 36-inch Fancy Voiles, yard 35c

—Fine sheer effects in all white plaids and stripes. Nothing daintier or prettier for summer dresses and blouses, as well as children's wear. Very special at 35c a yard.

40-inch Thin, White Voiles, yard 25c

—These white, thin fabrics are extremely popular.
—We have just five pieces that go on special sale, Monday at 25c a yard. SECOND FLOOR

Imported Scotch Ginghams, yard $1.00

—These are the famous "David and John Anderson" real, imported Scotch ginghams and the price at the present writing, is still only $1.00 a yard. FLOOR

Substantially Reduced from Regular Prices

Women's Neckwear at 45c

—About 15 dozen neckwear reduced to 45c, consisting of organdie and Georgette neckpieces. Some are hand embroidered, others lace trimmed or trimmed with gingham check borders. All new and desirable merchandise bought to sell at a good deal higher price than the one quoted—45c. First Floor.

For Whatever Purpose, Here Are

Ribbons of the Best

—Ribbons of rare distinction, of exceptional beauty, of the finest quality; ribbons that are different and that are unusual, these are the ribbons found in the Blackstone ribbon section.
—Among the many new styles recently received, we mention the Ottoman Ribbon, 9 inches wide, plain colors, white, maize, pink, blues and old rose, of exquisite texture and finish, priced at $1.75 yd. Especially adapted for Girdles, Sashes and Millinery purposes.
—A wonderful collection of wide novelty ribbons in warp prints, tinsel or silk embroidery ribbon, brocaded velour ribbons, now used extensively for fancy work and bags, shown in prices from $1.25 yd. and up.
—A special lot of plaid, checked and fancy warp print ribbons, in widths up to 5½ inches. Large assortment of colors and designs, just the thing for hair bows, or for trimming the summer or beach hat, or fancy work. A very unusual value at 35c yd.

Vacuum Bottles

—Buy your vacuum bottles and accessories before the new increase in prices takes effect.
—Pint Bottles, $2.00 and $3.00.
—Quart Bottles, $3.25, $4.25 and $4.75 ea.
—Quart Bottles, with 3 extra cups, $5.25 and $5.75.
—Carafe with Handle and metal stopper, $7.50.
—Tankard, full nickel finish, $8.50.
—Carafe without handle. Nickel plated stopper, $6.00.
—Pitchers with nickel plated stopper, $7.75.

Handbags and Purses Now $3.95

—Handbags and purses reduced to $3.95 each.
—Including handbags in black moire silk, some with double inside frames, silk lining, also envelope purses in real polished pin seal, real vachette in black, also some colored leathers. Some have inside covered frames, others metal frames. Almost all are fitted with mirror and small purse. Main Floor.

New, Favored Styles in This

Blouse Special at $4.50

—The freshness and the beauty of the styles, coupled with unordinary value, will undoubtedly prove irresistible to blouse buyers Monday.
—White voile blouses with tucked roll collar and vest—blue and orange color voile slip-overs. Also high neck models with fine tucks and sailor collar styes, fetchingly trimmed with hemstitching. THIRD FLOOR

June Sale of

Lingerie

Featuring a host of wonderfully dainty garments and excellent values

—Cottons are rising and the wise woman will buy her Lingerie now. Many of our models were chosen weeks ago, values that are impossible to duplicate.
—Dainty and practical models of lovely, crispy, summery lingerie, ready for the season of transparent frocks and hot days. The best of materials, workmanship and value.
—The loveliest of Philippine Lingerie handmade and hand embroidered.
—Gowns of the finest nainsook from the daintiest embroidered scalloped edges to the more elaborate designs; V and round neck kimona, long and short sleeves, as well as sleeveless models. From $2.50 to $8.
—Envelope and straight chemise with simple scalloped edges. Others have beautifully embroidered motifs. From $2.25 to $5.75.
—Petticoats of fine nainsook, with deep flounces, embroidered so daintily. From $4.75 to $6.00.

Quantities of Domestic Lingerie

—Gowns with sleeves and others sleeveless, trimmed with feather stitching, cluster tucks, Val. or cluny laces, or Swiss embroidery. Tailored models, simply tucked. Round, V or square neck. From $1.25 to $9.00.
—Envelope or straight chemise with regular or strap shoulders. Trimmed with lace and embroidery, others Picot edged. From $1.00 to $3.50.
—"Knicker Knees" and "Step In's," the delightfully new combination. From $2.25 to $3.50.
—Petticoats in infinite variety from the strictly tailored models of pique to the dainty filmy lace trimmed, of the finest nainsook. From $1.50 to $5.75.
—Every woman loves dainty undergarments—for "Her" we plan our varied showings and the best values of the year. FOURTH FLOOR

A Remarkable Offering in 40-inch Novelty

Georgette at $1.75 yd.

—These are all silk novelty Georgettes and voiles in the sheer thin effects so much in demand at the present time for blouses, dresses and other summer apparel.
—They come in decided patterns of large ring and dot effects. Small mixtures and floral patterns.
—Especially desirable in combination with plain materials offered Monday at a price much less than regular value.

40-inch Shantung Suitings at $2.75 yd.

—This splendid weight fine quality silk is peculiarly well adapted for suits, coats and separate skirts.
—It is shown in ivory white, oyster white and shades of tan. Qualities that have been selling for much more in a regular way. Special Monday at, per yard, $2.75. Second Floor.

THE NEW.

Latest View.

IN STORES AND HOMES.

NOVELTIES, IDEAS AND PRACTICAL SUGGESTIONS.

By Olive Gray.

Up-to-datest:

To gather the skirt of diaphanous material into a shaped band extending about half 'way round at the front and allow the fullness to flare at the back.

To pipe, or cord the summer skirt, instead of hemming it.

To make your underthings—when you do your own sewing—from angel silk in one of the new adorable shades. Angel silk works up so easily and washes and wears so well.

The service locket shaped like a Liberty Bell. Handsome and made of gold, this locket may contain two pictures—hers and his.

The summer wrap of taffeta—black for example with a broad band of white inset and over-filmed with chiffon plisse, or with lace in either black or a creamy tint. Made in cape-shape this wrap may be all-enveloping and is extremely smart as well as useful.

Now is the Time to Buy:

The suit, frock or gown at fractional cost of former prices. There are sales during the coming week, where all things of the kind are possible.

Summer silks, at that store out Seventh street which has been making a new record in silk selling and will still further add to its silken laurels.

Old hickory for porch use, at less than hickory prices—yes, less than mere stickery prices.

Fine wool suitings at before war cost and before war quality. The man who has gained a pre-eminent reputation for silk buying has also been buying the suitings for that so reliable house.

Keep cooleries—such as lawn umbrellas, tents for the beach and other helps toward shady comfort at home or out-a-way-from. A sale of those summery comforts will be an event of the week.

* * *

Flowery Go-Aways.

"I just envy Adelaide, getting married" exclaimed Angela, the while her eyes seemed glued to a display of trunks, bags and suit cases in a big store. "You look as though you were coveting takeage and sendage, instead of envying Adelaide," said I, following her gaze. "Well, it's the same thing. Think of possessing oneself of such travelphanalia—all flowery lined and hat-boxed! It is the only thing that would tempt me from girl-bachelor blessedness," and she sighed as I dragged her away.

* * *

The Collar de Medici.

After several half-hearted attempts to stem the tide of loose and comfortable neckwear modes, the Medici collar was thought to have subsided; but lo! it is predicted for fall and winter wear in all its wired entirety. The fact of its historic interest and its romantic suggestions are about the only features in its favor. Here's hoping that the upbristling revival in neck wearingness be confined to but the most stately sort of dress!

* * *

A Skirted Tent.

When is a tent not content with being a tent? When it wishes to become an umbrella as well. When it is one of those offered at that store not Broadway and not Seventh, but both. The top of the tent is an umbrella and the walls are a nice full skirt, fastened to the umbrella as though it were a yoke. So when buying it you are making your money do true Hoover duty, even at regulation price—and when the sale is at an "at was" cost—just begin to calculate!

* * *

"Bleu Diable Bleu."

Named for the "Blue Devils," as they were called, those brave French soldiers who so well defended the Alsace border that they were given the name, is that new shade in fabrics, matching their uniforms in tint. It is a lovely color—and becoming to both fair and brune. A window of the color in silks, at that Angelic silk store, kept by a man truly French, but even more truly American, attracts much attention. This shop, by the way, has been always first to display the new coloring in silks. It was too first to show the Alice blue, first to exhibit Nelrose. And now, behold it over the top with "bleu diable bleu."

* * *

Angelic Under Frills.

Jeanne considered it a real "find" when she discovered that angelic silk for use in fashioning under things. The colors are so beautiful and the material is as soft as down and cool as are the more expensive silks. When made into camisoles, camivlopes, or knickties, and finished simply with hems, stitched in fancy running stitch, and run-ribbons, such underthings are lovely.

* * *

Blanket Binding.

Summer Hooving includes the freshening of blankets for the summer beds, for there's no use in pretending that there are many blanketless nights in Southern California. The new binding for blankets is declared washable and far more durable than ribbon. It comes in rolls just right for the ordinary blanket, or may be purchased by the yard. Pink and blue seem to be the only colors available.

* * *

Fooling the Butterfly.

These are the days of the butterfly—the days of green corn and other succulents which call for the creamery aid. It is, perhaps, because of this and the need for sausage that a big Broadway store offers, during the coming week, a special price on those butter blenders which enable the good housekeeper to camouflage two pounds of butter from one, by the aid of a pint of milk and a bit of churning. "Backward, churn backward! oh, butter in flight!" Or [illegible] quite as unpoetical and [illegible]

* * *

Service Flag Fad.

To have his photograph [illegible] star—his star—on the [illegible] is the latest photo-phad; or [illegible] You can have it done at [illegible] store on lower Broadway and [illegible] it done quickly and [illegible]

* * *

Mandates of La Mode.

Persian blue ribbon is a [illegible] note of contrast with pale [illegible]

White coats of jersey or [illegible] cloth are everywhere [illegible]

Separate coats for fall [illegible] green and blue plaid Scotch [illegible]

So many dainty summer [illegible] are trimmed with bands of [illegible]

Linen and piques are [illegible] with calico for small girls' [illegible]

Tiny pleatings or gathered [illegible] are used on the finer muslin [illegible]

A blue serge suit should be [illegible] companied by a waistcoat of [illegible] tone.

Pastel shades in cotton [illegible] always correct for children [illegible] der 6.

Gingham has a very [illegible] place in summer wardrobes [illegible] son.

Pipings of bright color [illegible] erwise plain frocks very [illegible]

A new corset for this [illegible] a short front steel ending [illegible] waist line.

One of the latest fur [illegible] nutria with tassels at its [illegible] ners.

The sole trimming of [illegible] smart dresses is a scarf of [illegible] trasting color.

Smart serge frocks are [illegible] being made for little girls' [illegible] wear.

Stone marten dyed to look [illegible] skunk is one of the new furs [illegible] the summer.

Calico dresses are a war-time [illegible]

Millinery still clings to [illegible] lines.

Silvertone velour is again in [illegible] dence.

Bathing suits are adorned [illegible] sashes.

Sweaters are often of the [illegible] variety.

Tricotine dresses are being [illegible] for fall.

Percale and pique make a [illegible] combination.

KATHLEEN CLIFFORD IN ORPHEUM CIRC[illegible]

Kathleen Clifford, the [illegible] and clever, promises to be [illegible] the most interesting [illegible] the Orpheum ranks in [illegible] For one so small and yet [illegible] Miss Clifford has a remarkable [illegible] reer as a public favorite to [illegible] credit. And she confidently [illegible] to the near future to add to it [illegible] terially.

Coming from a wealthy [illegible] Miss Clifford had the advantage [illegible] European travel as a child, [illegible] most of her education was [illegible] after by a governess. She was [illegible] a private school in Dresden, [illegible] "finished" at Brighton, [illegible] a result, her accomplishments [illegible] many.

As a 15-year-old girl a [illegible] lean Clifford's good fortune to [illegible] tend a dinner where Charles [illegible] man, the foremost [illegible] ducer, was also present. [illegible] him she would like to go on the stage.

"What can you do," said the Frohman.

"Nothing," responded [illegible] ford nonchalantly.

"Sing?"

"No!"

"Dance?"

"No!"

"Act?"

"No!"

"Well, then," remarked Mr. [illegible] man, "you surely ought to go on the stage. You have nothing to learn."

Being pretty, petite, and [illegible] Miss Clifford was engaged [illegible] there to make her first [illegible] in "Top O' the World," a Hitchman musical production [illegible] preparation. When the [illegible] sent to her Miss Clifford [illegible] a catalogue and destroyed it. [illegible] other was supplied and [illegible] the lines, but could never [illegible] them in answer to "cues." So [illegible] decided to let her romp [illegible] show at her own sweet will [illegible] when the opening came her [illegible] the biggest name at the top [illegible] list.

And ever since then Mr. [illegible] fords' career has been one [illegible] after another. She was [illegible] Little Dorrit with Lionel [illegible] when the newspapers of [illegible] hailed her as an actress [illegible] ture. Then she went [illegible] ville. In this connection [illegible] put on trousers and was [illegible] another Vesta Tilley.

New York and London [illegible] Clifford writes all her own [illegible] composes her own songs [illegible] the words as well. She [illegible] own costumes and attends [illegible] little detail. It is reported [illegible] ted that she wears the [illegible] men's clothes on the stage.

WHY THE POPULA[illegible] 'OF WALLAC[illegible]

Via the vehicle of the [illegible] ture screen, we have had [illegible] several demonstrations of [illegible] great majority of us [illegible] and its athletic manifestations [illegible] the chief demonstration [illegible] none other than popular [illegible] some young Wallace Reid.

Many people ask the [illegible] "Why is Reid so popular?" [illegible] do people stand in line [illegible] theater and await the [illegible] of admission. What does [illegible] Reid do that is so [illegible] any other male star of the [illegible] drama?

We will all admit that [illegible] actions on the screen are a [illegible] tonic for us, even though we [illegible] conscious of this [illegible] secret of the make-up of [illegible] tures. Whatsoever it is [illegible] continue to go, and we [illegible] refreshed and with a [illegible] much more "pep" than [illegible] fore entering.

The chief reason for [illegible] cause we have seen it [illegible] full of life, exercising [illegible] of his muscular [illegible] many, in fact a great [illegible] are unable to do [illegible] Wallace Reid does, we [illegible] tain pleasure in seeing [illegible] these acts, and our [illegible] feeling that we have [illegible] through the splendor [illegible]

Very few of the [illegible] traordinary supply of [illegible] make up for poor [illegible] is that many of us [illegible] to boast about [illegible] physically. But if we [illegible] good animals, we [illegible] ashamed to look [illegible] in the eye until we [illegible] such a course of [illegible] make ourselves [illegible] generally [illegible]



EW.

HOMES.

AND PRAC-TIONS.

skirt of into a ing about the front to flare

the sum-hemming

derthings our own silk in adorable works up and

shaped Hand-old, this two pic-

of taffeta with a inset chiffon either Made rap may is ex-as use-

at frac-ices. There ning week. nd are pos-

store out has been silk selling dd to its

ess, at less less than

efore war ality. The re-eminent e has shed for that

as lawn beach and comfort n. A sale ts will be

getting ula, the ued to a and suit look as takeage envying ring her e thing. f such lined nly thing om girl-and she ray.

rted at-loose and des, the to have icted for its wired storic in-gestions re in its the up-wearing-he most

ent with ishes to l. When at that of Sev-the tent is are a the um-oke. So ing your even at the sale t begin

ills," as brave defend-by were shade niforms and be-rune. A at that a man e fruit-ention. een al-color-first to to en-hold it e blew."

butter in flight!" Or something quite as unpoetical and practical.

* *

Service Flag Fad.

To have his photograph in the star—his star—on the service flag is the latest photo-phad; or foto-fad. You can have it done at that big store on lower Broadway and have it done quickly and inexpensively.

* *

Mandates of La Mode.

Persian blue ribbon is a fashionable note of contrast with pale pink.

White coats of jersey or broadcloth are everywhere conspicuous.

Separate coats for fall are of green and blue plaid Scotch cheviot.

So many dainty summer frocks are trimmed with bands of quilting.

Linen and pique are combined with calico for small girls' dresses.

Tiny pleatings or goffered ruffles are used on the finer simpler blouses.

A blue serge suit should be accompanied by a waistcoat of ivory tone.

Pastel shades in cotton dresses are always correct for children under 6.

Gingham has a very prominent place in summer wardrobes this season.

Pipings of bright color make otherwise plain frocks very interesting.

A new corset for thin women has a short front steel ending at the waist line.

One of the latest fur collars is of nutria with tassels at its square corners.

The sole trimming of some very smart dresses is a scarf of contrasting color.

Smart serge frocks are already being made for little girls' school wear.

Stone marten dyed to look like skunk is one of the new furs of the summer.

Calico dresses are a war-time fad.

Millinary still clings to sailor lines.

Silvertone velour is again in evidence.

Bathing suits are adorned with sashes.

Sweaters are often of the blanket variety.

Tricotine dresses are being made for fall.

Percale and pique make a good combination.

KATHLEEN CLIFFORD IN ORPHEUM CIRCUIT.

Kathleen Clifford, the diminutive and clever, promises to be one of the most interesting additions to the Orpheum ranks in recent times. For one so small and not yet 21 Miss Clifford has a remarkable career as a public favorite to her credit. And she confidently looks to the near future to add to it materially.

Coming from a wealthy family Miss Clifford had the advantage of European travel as a child. The most of her education was looked after by a governess. She attended a private school in Dresden and was "finished" at Brighton, England. As a result, her accomplishments are many.

At a 15-year-old girl it was Kathleen Clifford's good fortune to attend a dinner where Charles Frohman, the foremost American producer, was also present. She told him she would like to go on the stage.

"What can you do," asked Mr. Frohman.

"Nothing," responded Miss Clifford nonchalantly.

"Sing?"

"No!"

"Dance?"

"No!"

"Act?"

"No!"

"Well, then," remarked Mr. Frohman, "you surely ought to try the stage. You have nothing to unlearn."

Being pretty, petite, and piquant Miss Clifford was engaged then and there to make her first appearance in "Typ O' the World," a big Frohman musical production then in preparation. When the "part" was sent to her Miss Clifford thought it a catalogue and destroyed it. Another was supplied and she learned the lines, but could never get them in answer to "cues." So it was decided to let her romp through the show at her own sweet will. And when the opening came here was the biggest name at the top of the list.

And ever since then Miss Clifford's career has been one triumph after another. She was starred in Little Dorrit with Digby Bell when the newspapers of New York hailed her as an actress with a future. Then she went into vaudeville. In this connection she was put on trousers and was billed as another Vesta Tilley, becoming a New York and London rage. Miss Clifford writes all her own songs, composes her own songs, and does the words as well. She designs her own costumes and attends to every little detail. It is generally admitted that she wears the most handsome men's clothes on the stage.

WHY THE POPULARITY OF WALLACE REID

Via the vehicle of the motion picture screen, we have had of late several demonstrations of how the great majority of us admire and its athletic manhood. One of the chief demonstrators of the second other than popular and handsome young Wallace Reid.

Many people ask the question, "Why is Reid so popular?" Why do people stand in line outside a theater and await the opening of admission. What does Wallace Reid do that is so different from any other male star of the silent drama?

We will all admit that Wallace's actions on the screen are a veritable tonic for us, even though we are not conscious of this element in his secret of the make-up of his pictures. Whatsoever it is, the people continue to go, and come away refreshed and with a smile, much more "pep" than we had before entering.

The chief reason for this is because we have seen a young man full of life, exercising every muscle of his muscular, force, and in many, in fact a great portion of us are unable to do some of the things Wallace Reid does, we take certain pleasure in seeing him perform these acts, and come away with a feeling that we have participated through the episodes of the picture.

Very few of us have any of that extraordinary supply of health to make up for poor bodies. The fact is that many of us have reason to boast about either our mentality or physically. But if we can't be good animals, we are not ashamed to look our fellow men in the eye until we have done all we can to make ourselves strong, healthy and generally efficient.

...MUTANTE'S LETTER.

...OS ANGELES, June 21.

...ust to feel a little languor-...ous days and of course we ...ll be anything of the kind. I ...o the Governor make that ...ur Fight" speech on an occa-...on we were all dripping ... Plump people usually get ...o bothered in hot weather. ...nd Bertha, who has just ...ed that her apartment own-...y recently-converted alien ...



Miss Dorothy Klauber, Miss Leona Dutkeman and Miss Camilla Schneider.

Mrs. John I. Cassidy.

Harold Taylor Photo.



Miss Esther Praeger.

National Illustrated News Photo.

Miss Margaret Moore.

Some society folk.

Miss Praeger is a Roswell (N. M.) girl. Mrs. Cassidy, who is from Washington, D. C., is a sister of Miss Praeger, and with her children, Jane and "Billie," is at Coronado for the summer. Miss Moore is engaged to Ensign Joseph Naaho Owen of Washington, D. C. She is now in the national capital visiting relatives. Misses Klauber, Dukeman and Schneider are all members of the Junior Patriotic League. Miss Schneider gave a tea Thursday, assisted by her sisters Misses [illegible] and Margaretta, and Miss Klauber.

...thought she'd choose the ... Bertha says she always ...ed her landlady because she ...mean about her little French ... If that angel dog happens ...ch up a few mangy plants in ... garden, or removes a little ...pistol from the hall door, or ... little things like that, the ... promptly becomes a ruthless ... absolutely devoid of ... of human kindness.

...hor-parties for prominent ... is not always unalloyed ... Bihn gave one the other ... our most talked-of June ... her exultant mamma. She ... to give it at a theater where ... slightly below concert ... after a day's pondering the ... name spake her mind ... "See here, Edna ... come the maternal plea ... phone. "I know you ain't ... and all that, but I want ... to be real stylish. So ... to the Mason Theater. ... the difference in ... of the seats."

...Edna's reply, there are va... One is that she cooed ... and said: "Sure! But in that ... we pay for 'em all, old ... don't bother about my feel... I'm no false pride." But ... that Edna said: "Nix. ... that is playing at my ... all pals of mine and I ... for nothing! I only ... this party to give them a ... be some off your peren...

...aristocracy isn't quite ... I see that fifteen cherished ... with pedigree trails ... formed themselves into a ... sanctuary of the ... and no one can be ... forbears did not sign ... of Independence. ... by D.A.R.'s as well as ... and a lengthy and ... pedigree must ... them with the adhesive-... mustard plaster. They ... themselves, that ... and stand ready to ... pedigree without a mo... They wish to be ... Colonial Dames." I ... of any of them before, ... probably because we com... never hope to mingle ... with such an appalling ... of exclusive greatness ... I wonder whether they ... work or fight? Neither ... butterlike and refined. ... they have announced ... providing Colonial ... on special occa... a delightful conde... It is generally ... I don't think that ... section should de... on their part ... bear their sensibili... shudder at such public ...

...Gardens Red Cross ... really brilliant. There ... about things when ... Mrs. Sherman Hoyt attends to them. Mme. Schumann-Heink was in most attractive song and mood, and it was certainly a nice dramatic episode when her son in uniform, mounted the platform and kissed her in full view of the whole assembly. It was quite amusing when she was surrounded by the children and two small colored boys had forgotten to remove their caps. Madame was making a gay speech when her eye caught those caps, so she grabbed one in each hand and went right on talking, while the two small coons looked utterly bewildered.

What do you think of the street dancing idea for the Red Cross? Quite a la the old Nice carnivals, and the New Orleans Mardi Gras. Covina tried one once, you know, but the city fathers decided they were altogether too frivolous. We drove past the Figueroa street one the other night and they all looked happily innocent.

So the fourth McCall sister is married now, too—only two of the famous sextette left. "And they won't have to wait very long, they say." It must be a very luxurious experience for the papa of six charming daughters to have four marriages in the family in less than a year. But it doesn't seem to affect his golf at all.

Ethel tells of a screaming experience she had last week. She had gone to lunch in town alone and was seated at a small table. The place being crowded, a presentable man soon took the seat opposite her. She summed him up for a tourist, since he was carrying an umbrella on one of our deceitful cloudy mornings. A very good umbrella, mark you. He soon opened conversation, to which she responded affably. However, as time went on, she felt it desirable not to leave the place at the same time as he; she had embarrassing visions of him wanting to pay her check. So she ordered something else and he finally left, alone. Presently she observed that he had left that very good umbrella behind, so she decided to hand it in at the desk when she paid her check. That check, by the way, came to 60 cents, and she put down even money. "Oh, but," remarked the cashier, "the gentleman said you would pay for his lunch, too!" Ethel's disconcerted face can be imagined. But she hurriedly recalled that, as the table was near the desk, the girl had probably seen them in deep conversation, so she wasn't going to admit that he was a stranger. She paid up like a lady. Then bethought her of the umbrella, pursed her lips firmly—and retained it. But as she left the store, behold the gentle stranger returning for his umbrella. With the utmost coolness he demanded it of her. But this was more than Ethel could swallow. "I just paid 70 cents for your lunch," she remarked acidly. "Give me the 70 cents and you can have the umbrella."

The brute smiled cynically, said he had nothing to say about that, but intended having his umbrella anyway. He grabbed it, Ethel held on. He tugged. Ethel clung. A crowd began to gather. The gentleman amiably explained that the lady had annexed his umbrella. It was quite dreadful. Then, to cap her woes, up strolled a burly policeman, and the gentleman loquaciously launched his accusations again. The officer thought they both better go to the police station, and took hold of Ethel's arm! Well, what would you have done? Ethel completely refuses to tell us what she did. After working us up to a dreadful pitch of excited sympathy she left us to think what we liked. Don't you hate an unfinished story?

I have another unfinished story I am watching anxiously. There is a little spinster dressmaker who was given a soldier's name to write to, at Camp Lewis. She is English, writes a rather charming hand, and evidently a very good letter. At all events a delightful correspondence established itself and in due time became sentimental. He wrote her a beautiful poem, said she was obviously the sweet, high-principled ideal girl he was looking for, and asked for her picture. Sadly she wrote, saying she feared she was older than he. He wrote that he was 25—and a year or two made no difference in true love. But she, alas, must claim a good many more years or two than that. And she dreaded to send that picture, she is under no illusions about her beauty. So she tried to tell him, but he insists that it can only be her excess of modesty. And now he is coming down on leave and says he is going to marry her whether or no. She wonders. . . . She can't bear to go away and she can't bear to stay.

She asked me to gaze at her keenly, criticise her ruthlessly and then tell her what I would do, were I she. I didn't know. It's rather heartbreaking, isn't it? He arrives on Sunday.

Yours, thoughtfully, BETTY.

SOCIETY.

BY VIRGINIA WOODS.

Important Wedding.

In the marriage next Tuesday evening of Miss Maria Teresa Terrazas and Edmund Mariano Harrison, members of two aristocratic families of Mexico, will be united. The wedding will take place at 8:30 o'clock in Cathedral Chapel, and the Rt. Rev. J. J. Cantwell, bishop of the diocese of Monterey and Los Angeles, will officiate.

The bride-elect is the granddaughter of Gen. Louis Terrazas, a wealthy Mexican, but now a refugee from his native land and living in El Paso, Tex. She also is a niece of former Gov. Enrique Creel, who was at one time Mexican Ambassador to Washington. Her father, Louis Terrazas, Jr., died suddenly a little over a year ago at his home at Sixteenth street and Harvard boulevard.

Mr. Harrison is a son of Dr. and Mrs. G. W. Harrison of No. 5933 Carlton way, Hollywood, and is a descendant of President William Henry Harrison on his father's side. He is a grandson of the late Hon. Mariano S. Otero, who was a delegate in Congress from 1879 to 1883 and was a cousin of former Gov. Otero of New Mexico.

The bride-elect is only 18 years old and tomorrow evening Rt. Rev. Cantwell will give her her diploma when she graduates from Immaculate Heart Convent in Hollywood.

The sisters from Sacred Heart Convent will decorate the church for the wedding, using an abundance of white sweet peas, ferns and palms. Miss Terrazas will wear an imported gown of rare old lace, combined with white satin, embroidered in seed pearls. Her veil was brought from Paris for her grandmother's wedding. She will carry a shower bouquet of white orchids and bride's roses, and her veil will be caught to her hair with a wreath of orange blossoms.

Her sister, Mrs. Louis Robinson of San Francisco, in a gown of white satin and race lace, will be her matron of honor and will carry pink roses. Her three younger sisters and Mr. Harrison's sister will be her bridesmaids. They are Misses Carmen, Elisa and Elvina Terrazas and F. Margarita Harrison. They will wear frocks of white organdie, beruffled, and their bouquets will be of tiny pink rosebuds. Mr. Harrison will have for his best man his brother, M. Otero Harrison. During the ceremony members of Miss Terrazas's graduating class will play the wedding music and will sing the mass. Her uncle, Alberto Terrazas, will give her in keeping.

On Friday afternoon Miss Isabel Cram, a classmate, gave a shower for Miss Terrazas, having as guests the other classmates and Mrs. Terrazas and Mrs. Harrison, mothers of the couple. Because the Terrazas family is in mourning, there was no formal announcement of the engagement until today.

Luncheon for Visitors.

Mrs. F. H. Conant of Berkeley and Mrs. Charles Cooper of Honolulu were honor guests at a luncheon at which Mrs. Maddison W. Stewart of No. 370 West Adams street entertained on Tuesday. Mrs. Cooper and her daughter Frances also were house guests for a few days of Mrs. Frederick A. Klamp of No. 1810 Vista street.

Among Mrs. Stewart's guests were Mrs. Conant, Mrs. Cooper, Mrs. Harry Gray, Mrs. Frederick A. Klamp, Mrs. Charles Cooper of Montana (a cousin of Mrs. Cooper of Honolulu,) Mrs. Emil Waterman of Honolulu, Mrs. J. Ross Clark, Mrs. Granville MacGowan and Miss Winifred Folon of Boston.

For Former Honolulu Friends.

In the nature of a reunion for four of her former Honolulu friends, Mrs. Frederick A. Klamp of No. 1810 Vista street entertained at luncheon on Thursday, having as honor guests Mrs. John Murray Marshall, Mrs. Charles Cooper, Mrs. Manuel Phillips and Mrs. Emil Waterman. Mrs. Cooper, Mrs. Waterman and Mrs. Phillips still reside in Honolulu, and Mrs. Klamp and Mrs. Marshall lived there many years.

For Senior Class.

Miss Katherine Robbins, who has just graduated from Marlborough School, entertained at a tea party on Thursday in compliment to the senior class. There were twenty-four guests. She and her father and mother, Mr. and Mrs. A. C. Robbins of No. 702 St. Andrews place, left for San Francisco on Friday to spend the week-end with Mr. and Mrs. Robbins's son, Albert Robbins, who is in the officers' reserve camp at the Presidio.

Engagement Announced.

The engagement of Miss Margaret Donaldson West and Samuel Hudson McClong was announced yesterday at a tea at which Miss Katherine West, sister of the bride-elect, was hostess. The two girls are daughters of Mr. and Mrs. William Frederick West of No. 1618 Berkshire avenue, and it was at their home the affair was given. All of the guests were members of the Delta sorority, and the decorations and refresh-

Our Paris office will buy anything you want to send to the Boys "Over There"

Attention, Mothers!
I found more of those Boys' Wash Suits at 59c

These clever little suits are made of gingham and Indian head and you know you couldn't buy the material for as little as 59c.

All sizes from two to seven years. No phone orders on these—none sent C.O.D. and not more than three to a customer.

Fourth Floor—Jacoby's.



I had a hard time getting these Slip-on Veils to sell at 9c

—The merchandise man, the department buyer and salespeople all were against me, but I carried the day—and here are the veils for Monday, both black and brown, at 9c.

—There are to be no phone orders, no C.O.D.'s and no exchanges, of course.

Main Floor—Jacoby's.

The big chief says: "Don't stop---keep things humming," and so again Monday I am going the limit in value giving—

In my first ad, last Sunday, I promised you that I was going to keep things humming all over the store and I did. I promised you I was going to give you values such as you hadn't seen in a month of Sundays, and I kept that promise, too. I promised the Big Chief the biggest day he'd had in two years and I gave it to him.

—All the store folks, from the head of the house down, have insisted that I run this Ad-man's week over Monday, and, of course, I am glad to do it. You may depend upon it, though, that I am going to see that it's a bigger day, from whatever standpoint that you want to look at it, than was the first day.

—As was the case last week, many of the best specials are not advertised — it would be well worth your while to look for the Ad-man's signs on the tables and counters throughout the store.

—These savings will make it possible to buy many additional Thrift Stamps this week!

THE AD MAN.

Several hundred women's Pink Union Suits have been priced at 59c

And they are priced at 59c only because I want to make this Monday sale a record-breaker. These suits are low necked, sleeveless models with tight knee—all of them are way less than manufacturers' cost at 59c.

(The extra sizes are 69c.)

Women's white Swiss ribbed vests at 16c

About 1000 lace trimmed vests and bodices have had a good share of their prices cut off for this Monday's sale. Main floor—Jacoby's

136 Girls' Wash Dresses will be about half price at $1.29

There are two-piece Middy styles, combinations of white and colored material, and there are dozens more of pretty one-piece models in plain colors, checks and plaids.

They are all splendid dresses and fully worth the price they were marked before I started planning this Monday sale. All sizes from 6 to 14 years inclusive.

Fourth floor—Jacoby's.

I've gone into every section of the silk store and taken

Silks and Silks and Silks

Hundreds upon hundreds of yards of 36-in. Crepe Failles --- taffetas --- satins and fancy silks and reduced them for Monday to **$1.08**.....

—I know it was "high handed"—and I expected a big fight from the silk man (which I got, by the way,) but I've set a high mark for the silk store to reach on Monday—and I know that offering values like these is the one thing that will make it possible for us to reach that mark!

—And so these wonderful silks go at $1.08 in spite of all the protests!

—The range of colors and patterns is so broad—the yardage is so great and the price is so extremely low that I feel I would be well within bounds if I was to advertise this as ONE OF THE MOST EXCEPTIONAL SILK SALES WE HAVE EVER ADVERTISED! Sale begins at 9 o'clock Monday —None will be shown in the windows!

Second Floor—Jacoby's.

Are You Buying Thrift Stamps?

Extra!
2000 yards of the famous Amoskeag Dress GINGHAM Monday at 19c

—No phone orders!
—No C. O. D.'s!
—I reserve the right to limit yardage!

Buy Thrift Stamps!

The Garment buyer and I have had our heads together---we've talked and worked and planned---and as a result comes this

Sale of Garments

---It was the garment man's opportunity to rid his stocks of many odd garments and short lines---it was my opportunity to bring in a big day---IT IS GOING TO BE YOUR OPPORTUNITY TO SAVE---

---There will be included---

Dresses	Suits	Coats
---at 13.98	---at 13.98	---at 14.58
---at 19.74	---at 23.89	---at 18.98
---at 23.89	---at 29.69	---at 29.48
---at 34.89	---at 34.89	---at 37.48

50 GINGHAM DRESSES Reduced to $5.64

Third Floor—Jacoby's

I have priced 2600 pairs of Burson silk and fiber silk stockings for Monday at 74c a pair

—We ordered these stockings way back in 1916 and had long since given up all hopes of receiving them.

—They arrived just last week and you can depend upon it that I grabbed them the minute I saw them and now Monday, you are going to buy them at a great deal less than the mill is asking for them today.

—They come in both black and white—the name "Burson" tells you what splendid service they will give.

Children's Stockings 19c
—White and black ribbed top stockings, all sizes, 5 to 9½, they were samples, that's the reason we can sell them at full half of their worth.

Women's stockings 21c
—Black and white gauze lisle stockings with spliced heels and toes, some of them have tiny imperfections.

Main Floor—Jacoby's.

I have divided our entire stock of

Curtain Materials

into six lots and lowered prices to

HALF and LESS

—The first lot is priced 19½c—the second 29c—the third 39c—the fourth 49c—the fifth 59c, and the sixth 75c—Included in this very exceptional sale are all of the most wanted materials in both plain and fancy effects!

500 yards of silkoline at 15c
—It's all 36 inches wide! I don't expect it to last till noon at this price!

1000 yards of cretonne at 25c
—There are dozens upon dozens of different patterns in a wide color range! ½ and less!

Second Floor—Jacoby's.

Buy War Savings Stamps This Week!

Large size cans Jergen's Talcum Powder, 14c

It's way less than it would cost you wholesale today! Comes in Lilac, Rose and Violet. No phone orders, no C.O.D.'s and not more than three cans to a customer.

—Large bars of domestic Castile Soap, specially priced at 23c.
—Medium-sized jars of Pompeian Massage Cream, 87c.
—Celluloid Tooth Brushes with four rows of bristles, 21c.
—Pond's Cold Cream at 31c.
—Black, Hard Rubber Dressing Combs, special at 19c.
—Medium-sized Velour Powder Puffs, 9c.
—Colgate's Cold Cream, special at 19c jar.
—Optimus Olive Bath Soap, 4 cakes 27c.

Main Floor—Jacoby's.

Four silk fiber Hair Nets (for one hour, 9 to 10 o'clock) at 9c

For just one hour Monday morning we are going to sell these splendid silk fiber hair nets at four for 9c. Many women use these nets for veils as well. No phone orders and no exchanges. Main Floor—Jacoby's.

Pique collar and cuff sets and separate collars at 12½c

Some are plain, others are quite elaborately embroidered, but all of them are so very much underpriced at 12½c that I look to see them fairly fly out, Monday.

Main Floor—Jacoby's.

I'll attract hundreds of men with this sale of SHIRTS at 89c

They are splendidly made of percale and madras, all of them with very attractive stripes and novelty patterns. They are so special at 89c that I am going to reserve the right to limit quantities—no phone orders will be accepted.

Men's athletic union suits, 68c

Fine checked Nainsook union suits with elastic seam at the back—there will be all sizes to start the sale with.

Men's socks, 12½c

Just imagine any kind of socks at 12½c, and these will be recognized as socks that always sold for much more —they come in black, white, tan, gray, lavender and other colors. The manufacturer says they are slightly imperfect—that's why we have priced them so sensationally low.

Main floor—Jacoby's.

NOTIONS!

Here are a group of items which shows you how much in earnest I am when I say that I want this second Monday to have a sales total greater than the first Monday had.

De Long Hair Pins, all lengths, 4c a box.

200 Toilet Pins with white heads and needle points, in a paper, 4c.

Round Shoe Laces in black, gray and brown, 72 and 90 inches, all of them mercerized, 14c a pair.

10 balls Pearl Lustre Crochet Cotton in white and ecru, and in all sizes, from 0 to 90—$1.25.

10 balls J. & P. Coats Mercerized Crochet Cotton in all numbers up to 100, in both white and ecru, 81c.

Cambric Belting of black and white, stayed with flexible bone, 9c a yard.

Shoe Trees with steel springs and hardwood tips, 9c a pair.

Canfield shields in medium and large sizes, 21c.

Electric Hair Curlers, 9c a card.

50-yard spools Silk Thread in black, white and colors, 9c spools, 11c.

All standard makes of mercerizing Cotton, all numbers, 5c balls 13c.

Amber Knitting Needles for use with wool yarns, 10 inches long, 9c pair.

Main Floor, Jacoby's.

I've reduced some Vachete Envelope Purses to 98c

—They are so very, very much usual at 93c that I would have been glad to have given the space at a greater reduction times larger than this, but the quantity is very limited and for that very reason, you must hurry to buy yours early Monday. They come in two styles, both of them very handsomely lined and fitted with mirrors.

Main Floor—

Girls' Wool Sweaters, $3.46

Smart little all wool sweaters in pretty colors, trimmed in white, most of them are belted and have two pockets. Very special Monday only at $3.46. Fourth Floor—Jacoby's.

Opera length Pearl Beads, 47c

These are beautiful white pearls in graduated sizes. While a limited lot of these last, Monday, buy them at my special price of 47c.

Main Floor—Jacoby's.

Jacoby Bros.

On Broadway

Between 3rd & 4th

I had a hard time getting these Slip-on Veils to sell at 9c

—The merchandise man, the department buyer and salespeople all were against me, but I carried the day—and here are the veils for Monday, both black and brown, at 9c.

—There are to be no phone orders, no C.O.D.'s and no exchanges, of course.

Main Floor—Jacoby's.

...ing," and

...giving—and you'll find

...first ad, last Sunday, I promised ...at I was going to keep things ...ing all over the store and I did. I ...ed you I was going to give you ... such as you hadn't seen in a ... of Sundays, and I kept that ...e, too. I promised the Big Chief ...gest day he'd had in two years ...ave it to him.

...e folks, from the head of the house ... insisted that I run this Ad-man's ...onday, and, of course, I am glad ...u may depend upon it, though, that ...to see that it's a bigger day, from ...ndpoint that you want to look at ...the first day.

...e case last week, many of the best ...not advertised — it would be well ...hile to look for the Ad-man's signs ... and counters throughout the store. ...gs will make it possible to buy ...nal Thrift Stamps this week!

THE AD MAN.

...xtra!

...0 yards of ...amous ...oskeag Dress ...GHAM ...day at 19c

...e orders! ...D.'s! ...the right ...yardage!

...uy Thrift Stamps!

NOTIONS!

Here are a group of items which shows you how much in earnest I am when I say that I want this second Monday to have a sales total greater than the first Monday had.

De Long Hair Pins, all lengths, 4c a box.

300 Toilet Pins with ruby heads and needle points, 5c a paper.

Round Shoe Laces in white, gray and brown, 72 and 81 inches, all of them mercerized, 14c a pair.

10 balls Pearl Lusta Crochet Cotton in white and colors and in all sizes, from 8 to 50—$1.25.

10 balls J. & P. Coats' Mercerized Crochet Cotton in all numbers up to 100, in both white and ecru, $1.40.

Cambric Betting in black and white, stayed with Feather-bone, 9c a yard.

Shoe Trees with steel springs and hardwood tips, 45c a pair.

Canfield shields in medium and large sizes, 21c.

Electric Hair Curlers, 10c a card.

50-yard spools Silk Thread, black, white and colors, 9 spools, 11c.

All standard makes of Knitting Cotton, all numbers, 7 balls 12c.

Amber Knitting Needles for use with wool yarn, 14 inches long, 10c pair.

Main Floor—Jacoby's.

I've reduced some Vachete Envelope Purses to 93c

—They are so very, very unusual at 93c that I would have been glad to have given them the space at a great many times larger than this, but the quantity is very limited and for that very reason, you must plan to buy yours early Monday. They come in two different sizes, both of them very prettily lined and fitted with vanity mirrors.

Main Floor—Jacoby's.



Tomorrow when the doors of the store open, you will find many thousands of dollars' worth of merchandise greatly reduced in this great

Pre-Inventory SALE



EASY to choose—easy to save in this sale. The illustration suggests how a woman will feel when she comes here tomorrow. She will find so many hundreds and hundreds of pretty things that she can pick out just what she wants in a jiffy.

Usually we do not make clearances until after inventory. But we have decided that since it costs so much in the way of time, energy and real dollars to take inventory, that it is better to make our stock adjustments BEFORE than AFTER.

So, we have gathered all of the incomplete assortments and all merchandise which we considered should be sold quickly and replaced by new goods, and marked them very much lower—as you can readily see below.

When you read these prices remember that they are quoted on *styles*. Mark-downs without *style* are not good *values*.

The values in this sale live up to Paris Store style reputation.



Suits to $27.50 at $16	Coats to $19.75 at $14	Dresses to $25.00 at $13
Suits to $32.50 at $18	Coats to $25.00 at $16	Dresses to $29.75 at $16
Suits to $37.50 at $23	Coats to $29.75 at $19	Dresses to $35.00 at $18
Suits to $39.75 at $27	Coats to $35.00 at $23	Dresses to $39.75 at $23
Suits to $47.50 at $29	Coats to $42.50 at $28	Dresses to $42.50 at $27





Please take our word for it that there will be enough opportunities here for several thousand women. The following are included:

Tailored and semi-tailored suits, novelty suits, sport suits, misses' suits. All good materials.

Velours, tricotines, poiret twill, silvertones and covert coats.

Serges, Georgettes, satins, taffeta and jersey dresses. Many of which have been here only a short time.

Need we urge that such dresses as these must be investigated Monday to insure your getting them in place of someone else?

Goods purchased or charged during this sale will be rendered on bill payable August 1st. More than a month to pay.

¶ SILK FIBER SWEATERS, values to $10, at $7.50. Good range of colors in sash and belted styles.

¶ BLOUSES, values to $1.95, at 95c. Dainty voiles and lingeries. Plenty of sizes.

¶ CORSETS—Broken sizes of discontinued models. All $2 to $8 values in the Pre-inventory sale, $1.35.

¶ GLOVES—Broken lines long and short silk gloves. All double-tipped. Originally priced $1.50. Pre-inventory price 45c.

¶ MILLINERY. Any hat in the store with the price marked up to $18.00 reduced to $5. Part but not all of the white hats included.

The Paris Cloak & Suit House, 609-11 So. Bdwy.

¶ SKIRTS. Values to $7.75 at $4.95. White corduroy, striped messaline, colored corduroy, wool plaids.

...SOCIETY.

...were designed in lavender and ...lavender and pink sweet ...ver the flowers chosen, and ...and pink ices and cake ...served. The news was told ...amingly unique way—each ...was given a small knitting bag ...ender and pink and was told ...a square for a soldier's ...At the end of the ball was ...a tidak picture of the ...bridegroom-elect. Cor...sages in pink and lavender ...were given each guest. ...ertainment is the result of a ...that began when the couple ...enrolled at Occidental College. ...ir was declared Mr. Mc... was a member of the faculty ...Washington University in St. ...had resigned and came back ...the naval reserve officers' ...camp at the harbor. No ...has been set for the marriage.

...Luncheon.

...an abundance of pink roses ...Chinese larkspur about her ...used for table decorations, ...Mrs. Haswark of No. 1200 ...Bonita street entertained at ...cheon on Wednesday. Covers ...were laid for Mrs. Lyman ...Mrs. Ida Dorty, Mrs. Har..., Mrs. F. Grant Goucher ...Mrs. Jerome Williams.

...Interested in the plans of the ...committee for the fatherless ...children of France to be given in ...Mrs. Brunswig gardens in West ...Adams street on July 13 from 3 ...o'clock in the afternoon until 11 in ...the evening, are taking or such ...large proportions that there is ...reason to expect it to be one ...of the most successful of any function ...of the kind given this year. ...Invitations have been sent out to ...many women in Pasadena, Monrovia and all surrounding ...towns asking them to take tables ...for bridge, as there is ample room for 100 tables under the ...direction of Mrs. Hugh Livingston Mac..., of No. 427 South Serrano ...avenue. The head of the bridge committee has charge of reservations for the tables.

...Honor Bride-elect.

...Mrs. Paul Herdenrich of No. 3425 ...Cimarron drive gave a dance last evening in compliment to Miss Goldie ...Miller, who is to marry Philip ...Miller on Tuesday evening. ...During the evening there was a ...delightful program of music and feature ...dances, those taking part being ...Miss Ruth McBride, Miss Ella ...Mae, Mrs. Arthur Tavares, Miss ...Dorothy Cannon, Mrs. Bernice ...Mackey Rumsey and Mrs. Charles ...Hall.

...Hostess's Tots.

...Mrs. Harris Mathewson Hanshue ...entertained at two charming teas ...last week having as honor ...guests her aunt, Mrs. May ...Hall of London, and Mrs. C. P. ...Hall and the Misses Pauline and ...Ethel Hall of Oakland. Among ...those present on Tuesday were Mrs. ...Hall Hanshue, Mrs. Kiel, and the ...Misses Hall. Mrs. R. Davis, Miss ...Edith Davis, Mrs. Frank Wilson, ...Mrs. Charles Wilson, Miss Charlotte ...Wilson, Mrs. Albert Belden, Mrs. ...Ralph McMillen, Mrs. George F. ...Hall, Mrs. F. M. Dean and Mrs. J. ...Hall. Her guests for Wednesday's ...tea besides her honor guests, ...Miss Lancaster, Miss Elizabeth ...Hall, Mrs. Nuncie Bittman, Mrs. ...Hall, Mrs. W. Mitchell, Mrs. G. ...Hall Brown, Miss Nina McMillan ...and Mrs. G. Nowlin.

...Child Is Born.

...There is much rejoicing in the ...home of Ensign and Mrs. Wells ...Morris, to whom a baby girl was ...born Thursday. Mrs. Morris, it will ...be remembered, was Miss Anita ...Hall, one of Los Angeles popular girls. She is a daughter of ...Mr. and Mrs. Frank J. Thomas and ...granddaughter of Judge Charles ...Hall. Ensign Morris enlisted as a ...bluejacket at the beginning of the war and after training at the ...submarine chasing station at the harbor went with a picked class of ...men to Annapolis and was one ...of those retained there as an instructor with the rank of ensign.

...Shower for Bride.

...The parlors of St. Vincent's ...Hall were decorated in pink and ...white for the marriage of ...Miss Henriette Reed and Edward ...Hall, which was celebrated ...this morning, Rev. Ernest Mc...officiating. The bride is a ...daughter of Mr. and Mrs. John P. ...Reed of No. 1714 Oak street and is ...one of Los Angeles social circles. ...Mr. Hickey is a son of Mr. ...and Mrs. Arthur Hickey of No. ...1605 South Hope street.

...Because of the illness of the ...mother of the ceremony was ...witnessed only by members of the ...bridal party and a few intimate ...friends. Mrs. M. R. Wyte, wearing ...a gown of gray, was matron of honor. ...Miss May Reed in dark blue ...was maid of honor. Miss Grace ...Hall was the bridesmaid; she ...wore a suit of apricot broadcloth. ...The bride went to the altar in her ...going away gray. She carried ...a shower of orchids and lilies of ...the valley. Mr. Wyte stood with the ...groom. The couple left for ...Coronado on a honeymoon trip ...and on their return Miss May ...Hall will entertain with a large ...tea in their honor.

...Miss Gregory.

...A wealth of ferns and pink ...roses was used in the home of Mrs. Rebecca Frazer ...Hall, the bride of Samuel Morse ...Gregory, on Tuesday evening at the ...home of the bride's parents, Mr. ...and Mrs. J. J. Frazee, of No. 1046 ...Hobart Hall street. The marriage was preceded by a short musical program. The bride was attended by her sister, Miss Helen ...Frazee, maid of honor, while her ...cousin, Miss Dorothea Elizabeth ...Hall, was flower girl. Leonard ...Gregory, the bridegroom's brother, was his brother's best man. ...The bride wore a gown of shell pink ...satin, fashioned over faille silk. ...A shimmering tulle veil fastened ...to her hair with clusters of jasmine ...and a shower of white roses. ...A reception followed the ...ceremony.

...Miss Swiggett's Shower.

...Miss Warren Swiggett, ...daughter of Dr. and Mrs. George F. ...Swiggett, was entertained on Wednesday ...afternoon at her home on West ...Adams street with a miscellaneous ...shower in compliment to Mrs. Wil...liam Winger, bride of Lieut. ...Winger, who is stationed at Camp ...Kearny. Before her recent marriage Mrs. Winger was Miss Elsie ...Swiggett, a graduate of the Univer...sity of California. The ...rooms were decorated with an abundance of pink roses and yellow ...and white were carried in a ...color scheme. The gifts were carried in a ...basket and presented to ...the bride by Miss Wilson, niece of ...the hostess, and Josephine Swiggett, ...daughter of the hostess. Both tots, ...who are very small indeed, were dressed in ...pink organdie frocks. ...A luncheon was carried out ...in the color scheme and ...refreshments. Among the ...guests were Mmes. William C. Minger, Edwin C. Thomas, Clara F. ...Slinger, Roy C. Wilson, Albert Wilson, Arthur Howland, Walter Hall, ...Albert Scheimeller, Clyde Cook, ...Fred Bluenlie, Smith Bacon, John ...S. Malcolm, Misses Ina and Dorothy Thorne, Muriel Tucker, Rita ...Good, Eileen O'Neil, Ada Parrish, ...Mildred and Harriett Moody of ...Santa Barbara and the two tots.

...Miss Bell a Bride.

...In the presence of a few intimate ...friends, Miss Patricia Bell and ...Westroop Higg-Hoblyn were married in St. Athanasius Church by ...Rev. Thomas Marshall on Wednesday. The bride, was given in keeping by her brother, Benjamin B. ...Bell. Immediately after the ceremony the couple left for San Diego ...and Coronado for a short honeymoon trip, after which they will go ...to Long Beach for the summer, returning to Los Angeles in the autumn.

...Dante Alighieri Dance.

...Mrs. M. Orsatti is chairman of a committee of the Dante Alighieri ...Circle, Foresters of America, which ...is planning to give a dance, next ...Saturday evening, at the Gamut ...Club, No. 1644 South Hope street.

...Luncheon for High School Girls.

...Miss Marion Macarthur, daughter ...of Mr. and Mrs. A. Macarthur of No. ...1815 South Hobart boulevard, was ...hostess at a luncheon party at which ...she entertained ten of her high ...school friends. Covers marked ...places for Miss Helen Neighbors, ...Miss Helen Hopper, Miss Theresa ...Kliger, Miss Genevieve McCarthy, ...Miss Charlotte Raymaker, Miss Florence Fort, Miss Frances Parker, Miss ...Dorothy Hostetter, Miss Pauline ...Doyle, Miss Aileen Douglass and ...the hostess. The table was set in ...the garden and a big basket holding ...yellow coreopsis centered it. Corsage bouquets of the same flowers ...were at each place.

...For a Soldier.

...In compliment to Leinbery Greenmore of the United States Infantry, ...stationed at Camp Kearny, Mr. and ...Mrs. Alexander Smith of Lynwood ...road gave an al fresco supper party ...last Monday at Redondo Beach. ...Others sharing honors with Mr. ...Greenmore were Mr. and Mrs. Alexander Rivoux and Mr. and Mrs. William Biard.

...Birthday Dinner.

...In honor of the birthday anniversary of Mrs. Gnase Richard Lefmann, Mr. Lefmann was the host at ...a dinner party at which he was assisted by Mrs. John W. Patten and ...Mrs. D. C. Boruff. The decorations ...throughout the house were in roses, ...pink Cecile Brunner roses being ...chosen to center the table. Covers ...were indicated for Mr. and Mrs. John ...Henry Lefmann, Mr. and Mrs. Lawrence Mattewson, Mr. and Mrs. Robert Wallace Bruce, Mr. and Mrs. ...Jack A. Isom, Mr. John Lefmann, ...Mr. and Mrs. J. W. Patten, Mr. and ...Mrs. D. C. Boruff and the Misses ...Audrey Bruce and Pearl Isom.

...Fraternity Dance.

...Miss Elizabeth Daze, Miss Mary ...Schwaum and Miss Theresa Daze are ...members of a committee from the ...Kappa Theta Phi Sorority, which ...gave a dance last evening at the ...Wednesday Morning Club, as a Red ...Cross benefit. Two hundred guests ...were present. The dancing hall was ...decorated in Allied flags.

...Marriage Announced.

...Mr. and Mrs. Archibald Hyatt Van Ginsling of No. 1625 Arapahoe ...street, announce the marriage of ...their daughter, Bertha Elizabeth and ...place in Tacoma, Wash., on June 14, ...Loren Earl Wilkins, which took ...Mr. Wilkins is stationed at Camp ...Lewis with the Three Hundred and ...Sixteenth Field Signal Battalion. ...For five years before entering the ...service he lived in Canada, where ...he was connected with the Canadian ...Pacific Railway. The bride has returned to Los Angeles and will reside with her parents until after the ...war.

...Musical and Reception.

...Mrs. E. Jungquist of No. 4046 Ingraham street, entertained half a ...hundred guests at a reception and ...impromptu musical on Thursday ...evening, her guests all being members of the First Presbyterian ...Church. Mrs. W. B. Akey, one of ...her guests baked a cake and brought ...it to the party and it was auctioned ...off for $65, the money being turned ...over to the Red Cross Auxiliary of ...the First Presbyterian Church. During the evening Sibley Pease, the ...church organist played and Lewis L. ...Russell and J. Gordon Young sang. ...Mrs. Jungquist gave a group of readings.

...Home Wedding.

...Miss Lula May Mattoon and ...Joseph Le Cyr of Keeler, Cal., were ...married on the evening of June 15 ...at the residence of the bride's parents, Mr. and Mrs. F. E. Mattoon, of ...No. 2724 South Kenwood avenue. ...The bride was attended by her sisters, Misses Eva and Margaret Mattoon, and little Dorothy Bell Beach ...was flower girl. Mr. Le Cyr was attended by his brother, Ferdinand Le ...Cyr, a member of the Marine Band, ...stationed at the harbor, and by ...Sergt. Milton Frincks of the One ...Hundred and Forty-third Field Artillery, fiance of the bride's sister, ...Margaret.

...Mrs. Everett Mattoon sang de Hardelott's "Because" and the wedding party went to the altar to the ...strains of Mendelssohn's march, ...played by Mr. and Mrs. Herman ...Siemers, on the piano and violin. ...The double ring ceremony was read ...by Dr. William H. Fisburn of the ...West Adams Presbyterian Church. ...A supper followed. Mr. and Mrs. ...Le Cyr are spending their honeymoon at the Hotel Virginia in Long ...Beach, but later will make their ...home in Keeler.

...Norman-Cowsert Wedding.

...At a simple church wedding, Miss ...Helen P. Norman of Toronto, Can., ...was married to Vernon R. Cowsert, ...son of Rev. and Mrs. a Vernon H. ...Cowsert of Glendale, on Monday ...evening. Rev. Cowsert, pastor of the ...First Baptist Church at Glendale, ...performed the ceremony, the bride ...being without attendants. She wore ...a simple white crepe de chine gown ...and white picture hat and carried a ...shower bouquet of pink sweet peas. ...Mendelssohn's wedding march was ...played by Mrs. T. F. McCrea of San ...Diego, aunt of the bridegroom. Following the ceremony refreshments ...were served to the guests at the pastorate. Assisting were Mmes. Roy ...Kent, Bessie Abby, A. Doxie, Albert ...Marple and Harry Chase. Out-of-town guests included Mr. and Mrs. ...Joseph Stephens and Mrs. W. Wynn ...of Santa Monica and Mrs. McCrea. ...Mr. and Mrs. Cowsert will spend a ...few weeks at Hermosa Beach before ...Mr. Cowsert is called for war duty.

...The Dansant.

...The dansant given yesterday ...afternoon at the British Ambulance ...Society at the Hotel Westminster ...was a jolly affair. The officers and ...noncommissioned officers of the ...British recruiting mission in Los ...Angeles were present and gave dash ...to the gathering. Other visiting officers also lent their presence. The ...hostesses were members of the ...Princess Mary chapter, Daughters of ...the British Empire. McVea's Orchestra furnished music and there ...was bridge for those who did not ...dance, as well as fortune telling and ...other attractions. Those who assisted in making the affair a success ...were Mrs. Christopher Gordon, Mrs. ...Wilfrid Buckland, Mrs. M. H. Whittier, Mrs. J. Festonby Smith, Mrs. ...Reginald Jones, Mrs. C. E. C. Hadgson, Mrs. Margaret A. B. Ham, Mrs. ...John Valley, Mrs. Albert E. Webb, ...Mrs. Tom P. Robertson, Mrs. Richard Vincent, Mrs. George A. Brock, ...Mrs. A. Kendall, Mrs. Henry Clay ...King, Mrs. A. D. Houghton, Mrs. ...Andrew Chaffey, Mrs. Alfred Morgan, Mrs. Bernard Paul, Miss C. E. ...McCullough, Miss F. C. Boswell, ...Miss Geraldine Mortimer, Mrs. Cosmo Morgan, Mrs. Fred Leonard, ...Mrs. E. K. Peters, Miss Doris Collins, Mrs. Seward Cole, Mrs. Spencer Kennelly and Dr. Wilannie ...Breden.

...Home Wedding Ceremony.

...At the residence of the bride's ...mother, Mrs. Rosa Eichenhofer of ...No. 1424 Manhattan street, Miss ...Marguerite Eichenhofer and Arthur ...B. Pirr were married Wednesday ...evening by Rev. John Clifford of St. ...Thomas's Church. The bridal party ...stood in front of a bank of pink ...carnations and ferns and under a ...canopy of the same flowers, from ...which a white dove was suspended. ...The bride wore a gown of white ...embroidered satin and carried a ...shower bouquet of Bride roses and ...lilies of the valley. Her long tulle ...veil was caught to her hair with a ...wreath of orange blossoms. Her ...maid of honor, Miss Rose C. Pirr, ...wore gold net over white satin and ...carried a shower bouquet of Cecile ...Brunner roses. Miss Mildred Bennett was the bridesmaid and wore ...blue net over pink satin and carried ...pink sweet peas. Baby Maugaurite ...Mahar, the flower girl, in a fairy ...dress of net, carried a basket of ...baby roses. George Lauman Armstrong was best man and Walter ...Nollac was the bridegroom's other ...attendant. The bride is a graduate ...of Miss Hamlin's School for Girls ...and Mr. Pirr is a Stanford man. ...After a two weeks' wedding trip Mr. ...and Mrs. Pirr will be at home at ...No. 1424 Manhattan place.

...Personals.

...Mrs. Norman Bridge and Mrs. ...Kate Moore left Friday evening for ...Washington, having been called ...there by Dr. Bridge, who is in the ...government service.

...Among the prominent Angelenos ...who motored down to Hotel del ...Coronado for the week-end were ...Mr. and Mrs. Frederick W. Braun ...of Harvard boulevard and their ...daughter and son-in-law, Lieut. and ...Mrs. Lloyd George Schultz. The ...lieutenant has just been given an ...eighteen-day leave of absence and ...they are enjoying visits to old ...friends and relatives in California ...before returning to his detail at ...Rich Field, near Waco, Tex. Mrs. ...Schultz was formerly Miss June ...Braun.

...Mrs. James Rathwell Page of Los ...Angeles passed the week-end at ...Hotel del Coronado, Lieut. Page ...motoring over from Camp Kearny ...Saturday afternoon.

...Capt. and Mrs. Ralph Hagan, who ...have have been passing a month in ...San Francisco at the Fairmont Hotel, have returned to Los Angeles. ...Capt. Hagan has been stationed at ...the base hospital at Camp Kearny.

...After enjoying a visit of a fortnight with her sister, Mrs. F. A. ...Garberson, Mrs. Henry Whitley has ...returned to her home in San Francisco.

...Maj. and Mrs. J. J. A. Van Kaathoven were also among the Angelenos who enjoyed the week-end at ...Hotel del Coronado. Maj. Van ...Kaathoven is stationed at Camp ...Kearny, and Mrs. Van Kaathoven ...drove her machine down from Los ...Angeles. They joined their friends, ...Mr. and Mrs. Cortland Field Bishop ...of New York, at Hotel del Coronado, where they are stopping for ...several months.

...Dr. and Mrs. W. E. Waddell of Los Angeles motored over to Hotel ...del Coronado several days ago for ...a short outing.

...Mr. and Mrs. Kenneth M. Bissell of Hollywood have been enjoying ...several weeks' stay at Hotel del ...Coronado. They are accompanied ...by Mrs. Bissell's mother, Mrs. Edith ...Jayne. Mr. Bissell, who is professor of French at the University of ...Southern California, and Mrs. Bissell will return, in a few days, but ...Mrs. Jayne will remain at Coronado ...indefinitely.

...Mr. and Mrs. Kenneth Preuss are ...spending the week-end at Shepard's ...Inn in the San Bernardino Mountains. They expect to have a jolly ...outing, enjoying trout fishing and ...other summer pleasures.

...Mr. and Mrs. Manuel Moreno (Laura Alamada) and their sister, ...Miss Celida Almada, motored down ...from Los Angeles to Hotel del Coronado, where they enjoyed several ...days' visit.

...Robert P. Brown of Camp Fremont is visiting his parents, Mr. and ...Mrs. Carl W. Brown of No. 4321 ...Marmion Way. He is here on a ten-day furlough.

...Mr. and Mrs. W. H. B. Kilner of Hollywood, accompanied by their ...daughter, Marjorie, and Mrs. Walter Peury, are domiciled at Hotel ...del Coronado for an indefinite sojourn.

...Mrs. F. M. Peironnet of No. 4007 South Main street, left Thursday for ...a visit to her Burlingame home.

...Judge and Mrs. Louis W. Myers, with their son and daughter, John ...and Miss Elizabeth Myers, left Friday for Big Bear, where they have ...a cabin. Judge Myers is having his ...vacation now.

...Mr. and Mrs. Thomas Thorkeldsen, accompanied by Mrs. Leo ...Youngworth of Los Angeles, motored down to Hotel del Coronado ...Thursday, remaining for the week-



H. Liebes & Co. FURS
exclusively at
The UNIQUE

Buy Thrift Stamps Here

A Very Remarkable Offering of Smart Suits—Monday

Every Suit in our stock is included in this Sale. These Suits are all regular "Unique" high grade models from the better makers, have nothing in common with the suits ordinarily offered at similar prices, and regardless of how prices have been reduced "The Unique" expert fitting and inflexible high standard of "Unique" service is always rendered.

At $29.50
Suits that were formerly priced up to $59.50.

At $34.50
Suits that were formerly priced up to $69.50.

At $39.50
Suits that were formerly priced up to $79.50.

At $43.50
Suits that were formerly priced up to $89.50.

THE UNIQUE
"The House of Authentic Styles"
723 BROADWAY

Gossard Corsets

to be closed out. The entire line of front lace Gossard Corsets at the following reductions:

$15 to $25 Corsets for . . $9.95
$12.50 Corsets, Sale price $5.45
$8.50 Corsets, Sale price $3.95
$3.00 Corsets, Sale price $1.50

Philippine Hand Made
Underwear
Greatly Reduced

Our entire stock of beautiful hand-embroidered underwear is now on sale at reduced prices.

$ 5.95 Night Gowns, Sale price $3.95
$ 4.95 Night Gowns, Sale price $2.45
$ 7.00 Night Gowns, Sale price $4.95
$10.00 Nightgowns, Sale price $6.95

Silk Underwear

Crepe de chine, Georgette crepe and satin—plain tailored and lace trimmed.

Envelope Chemise
$2.95 quality, Sale price, $1.95
$3.95 quality, Sale price, $2.95
$4.95 quality, Sale price, $3.95

Night Gowns
$5.95 quality, Sale price, $4.95
$7.50 quality, Sale price, $5.25

Satin Camisoles

A special lot of lace trimmed satin camisoles, washable—
On Sale for $1.00

Blouses

About 100 blouses made of Georgette crepe in white or flesh, regular price $9.75,
On Sale for $6.95

HAAS

versary with a dinner for nine last Sunday.

Mr. Charles A. Dodge, son of Mr. and Mrs. Jonathan S. Dodge, entered Annapolis Military School June 19, he having passed all of his examinations with great credit.

Charles Hinman, No. 1317 Spruce street, has joined the navy and is now stationed at San Pedro.

William R. Powell, No. 1985 Milan avenue, has gone to Mare Island, where he will be stationed, having enlisted in the Marine Corps. He is one of the young men from South Pasadena who on June 5 became 21.

Redondo Beach.

THE Rebekahs held a patriotic tea at the home of Mrs. A. T. Hembree of the Esplanade Friday afternoon. The home was decorated in patriotic colors for the occasion. Mrs. A. T. Hembree, Mrs. R. H. Wilson and Mrs. Joseph were the hostesses.

The ladies of St. James parish gave a social Wednesday at the home of Mrs. Charles Field of No. 124 South Catalina avenue. About forty ladies were present. The proceeds of the social were to help furnish a sisters' dwelling home at the church.

The Redondo Review No. 1 of Maccabees celebrated their twenty-fifth anniversary at the Masonic Hall Wednesday night. The honor guests of the evening were ladies from Los Angeles who have been members of the association twenty years and more, including Mmes. Fisher, Herring and Hathaway, charter members of the Redondo Review No. 2. The evening was spent in a social way interspersed with piano solos by Mrs. Clara Venable, vocal solos by Miss Zelma Baetz, accompanied on the piano by Miss Fleda Baetz, and the relating of reminiscences of early days of the lodge by Mrs. M. V. Fisher, Mrs. Lillie Herring and Mrs. Hattie Hathaway of Redondo Beach and Mmes. Longuevan and Faye of Los Angeles Review No. 1. Mrs. J. C. Ginn, district deputy of the association, made a short talk on the most popular topic of the day, "Patriotism," explaining the work done along that line by the various reviews.

Mr. and Mrs. Max Venable, Mr. and Mrs. E. W. Wilson of Manhattan Beach and Mayor and Mrs. Neilson of Santa Barbara returned last Sunday from a week's fishing trip to Santa Ynez. They caught about 300 trout on the trip. The trip was made by automobiles and they camped out during the time. The Wilsons and the Neilsons have been guests of the Venables the past week.

Miss Rachel West, teacher in Spanish at the Redondo Union High School, left Tuesday for her home in Sacramento. Announcement of the engagement of Miss West and Mr. Russell Armstrong of this city was made last week before Miss West's departure for the north. The marriage will take place in the fall.

Rialto.

A DELIGHTFUL birthday courtesy was extended Mrs. Porter Brimmer Wednesday evening by her daughter, Mrs. Amelia Kendall. The honoree, who, with her husband, recently celebrated their sixty-fifth wedding anniversary, had reached her eighty-fifth natal day, and local relatives were invited to an informal chicken dinner. The prettily-laid table was centered with beautiful roses, and plates were laid for Messrs. and Mmes. Merton E. Brimmer and daughter, Elisabeth; Harry W. Brimmer and sons, Lorne and Burleigh; Mr. Arthur Brimmer and sons, Porter and Maurice; Mrs. Clarence O. Crawford of Pasadena, the honoree and husband, and hostess. Later in the evening a number of friends motored to the hospitable ranch home to extend birthday greetings.

Mrs. Paul Weller of Atascadero is the house guest of her parents, Mr. and Mrs. H. P. Welborn, and her sister, Mrs. Edward Burrington.

Miss Grace Ginther of El Paso, Tex., is the guest of Mrs. Mary Dunlap, who, with her sons, Van and Francis, are occupying the Williamson home on North Riverside avenue.

Duarte.

TUESDAY, Mrs. E. B. Rivers of Los Rios Rancho gave a charmingly smart luncheon complimentary to the ladies of the Foothill Auction Bridge Club. Tables were arranged for 1 o'clock luncheon. French bouquets of lovely garden flowers graced the tables, and after the lunch the ladies played at bridge until late in the afternoon, when they sauntered through the beautiful gardens of Los Rios and lingered to visit on the shady lawns.

One of the seasonable affairs was the week-end sailing party given by Lieut. and Mrs. Arthur Gordon Maddock in their boat the Rosalie. Catalina Island was the chosen haven, and the list of guests included Mr. and Mrs. Robert Miller, Mr. and Mrs. Herbert Jackson, Mr. and Mrs. J. M. Bashor, Sergt. and Mrs. Lewis Collins, Sergt. Paul Morrison, Mr. and Mrs. Henry Boone, Miss Catherine Miller, Miss Marie Bashor and Messrs. Robert Miller and Eugene Bashor.

The ladies of the Duarte Helping Hand Circle met Friday with Mrs. Herbert Jackson. Luncheon was served at 1 o'clock.

The June event to the members of the Duarte Reading Circle and their families is the annual picnic at Ganesha Park in Pomona, and on Tuesday about sixty people motored to the park for a picnic supper. One long table decorated with flags and flowers and ferns was arranged for all the guests to be seated at one time. During the afternoon the recreation grounds were the attraction of the younger set, and swimming and croquet were the favorite amusements.

The Japanese pavilion in the gardens of the E. B. Rivers home was the scene of a merry dancing party Friday evening, when Nell Miller was host to the members of the younger set.

Friday afternoon Mrs. Levi Harris was the hostess of the ladies of the Methodist Church at a prettily-appointed June gathering. Sewing and patriotic knitting employed the ladies.

Mr. and Mrs. C. H. Sarwine entertained the first of the week with a happy birthday party in honor of their grand-daughter, Miss Edith Sarwine of Los Angeles.

Santa Monica Beach.

MRS. HERMAN JANSS entertained at her new home, No. 315 Seventh street, which she has taken for the summer, with a delightful luncheon, Thursday. Her guests were: Mmes. Claude Ogden, C. L. Bundy, M. E. Flowers, Jack Richardson, Miss Carrie Winston and Mrs. Tracy Morphy.

Complimenting Miss Helen Crampton of No. 1217 Fourteenth street, who is soon to wed Mr. Malcolm Whaley, son of Mr. and Mrs. Frank Whaley of Venice, a miscellaneous shower was given last week at the home of Miss Stella Miller of No. 2726 Lake street, Ocean Park. Dinner covers were laid for twenty-five guests. The young people are keeping their wedding day date a secret, and although their many friends are keeping close watch, it is rumored that they plan to slip away some day and tell no one of the time of the ceremony.

A surprise to their large circle of friends was the announcement that Mrs. Charlotte Mosher Stedman and Mr. Charles S. Hoyt, both of the Nadine apartments, this city, had quietly wed in Los Angeles recently, culminating a romance that began less than a year ago and ripened rapidly under the Southern California skies. The bride is the daughter of George W. Mosher, prominent manufacturer of Washington, D. C., and is a member of an old Pennsylvania family. Mr. Hoyt, who is one of the owners of the apartments, comes from pioneer stock that is prominent in the history of the State of Ohio. The newly-wedded pair are now on their honeymoon, motoring in the Yosemite Valley, and visiting San Francisco and Monterey. On their return they will be at home at the Nadine.

Pomona.

A JOINT reunion of the alumni classes of Pomona High School 1917 and 1918 were held in the Ebell Club House Tuesday evening, following a plan inaugurated last year in which the graduating class and members of the class of the previous year meet for a farewell get-together before the members scatter for the summer. A musical programme, followed by dancing furnished the entertainment of the evening. Miss Anita Weigle of the class of 1918 delighted the members with violin solos, and Miss Ellena Warner of the class of 1917, this year a student at U.S.C., gave whistling numbers. Howard Deems of last year's class came up from Long Beach and rendered on this occasion two solo numbers. Eugene Kennedy and Charles Whiteside, two members who are now in the United States service, stationed at Camp Kearny, obtained permission to be present at the reunion. Mr. and Mrs. Clinton Evans acted as patron and patroness.

Dr. and Mrs. Stacy Clapp, No. 393 East Alvarado, entertained at their home Monday members of the Dinner Bridge Club and others, being their guests. The dinner table was made attractive with dahlias. Auction bridge was the entertainment of the evening. Covers were laid for Mr. and Mrs. Fred C. Trickey, Mr. and Mrs. W. A. McCormick, Mr. and Mrs. J. Ralph Shoemaker, Mr. and Mrs. B. Chaffey Sherherd, Miss Helen Martin, A. H. Peck and Dr. and Mrs. Clapp.

Miss Irene Emily Hall, daughter of Mr. and Mrs. George A. Hall, was married at the family home, No. 168 West Pearl street, Tuesday morning, to Edmund R. Adkinson of Santa Ana. Both young people were students in Pomona College and have a large acquaintance in Pomona and Claremont. Rev. Lloyd Darsie, chaplain of the Y.M.C.A. of the Submarine Base at San Pedro, read the ceremony in the presence of a few intimate friends of the young couple. Miss Grace Miller, classmate of the bride, acted as bridesmaid, and Russell Adkinson of Santa Ana, brother of the groom, stood as best man. Miss Doris Carver, also a college classmate, played the "Lohengrin" and Mendelssohn wedding marches. The bride's wedding dress was of white embroidered Georgette crepe, and she carried a bouquet of My Maryland roses. Following the ceremony a wedding luncheon was served, and Mr. and Mrs. Adkinson left immediately for a wedding trip through the northern part of the State by auto. Both of the young people were graduated at the commencement exercises held at Pomona College Monday. Miss Hall was a graduate of Pomona High School of the class of 1914, and has resided in this city with her parents all of her life. Mr. Adkinson is the son of Mr. and Mrs. E. W. Adkinson of Santa Ana, and in college he played an active part in the athletic and other activities of his school. Guests at the wedding were Mr. and Mrs. E. W. Adkinson and Russell Adkinson of Santa Ana, Rev. and Mrs. Lloyd Darsie of San Pedro, Miss Natalie Wright, Miss Zona Robinson and Edward Wright of Los Angeles, the Misses Esther Daniels, Laura Batkin, Lenora Miles Mary Davies, Doris Carver, Agnes Leonard, Edith Powelson, Grace Miller, Agnes Leek, Margaret Pendergast and Frederick Brackett and Bennie Osterman.

Miss Ollie Hansler, daughter of Mrs. Frank Hansler, No. 420 East Fourth street, Pomona, and Ben May of Los Angeles, brother of Hal May of this city, surprised their friends by being quietly married at the Presbyterian parsonage in San Bernardino Saturday afternoon. The fact was not made known until this week. The couple left Pomona early last Saturday by automobile, going to San Bernardino, where they were married, later returning through this city to Los Angeles and the beaches, where they will spend a couple of weeks before locating in Los Angeles, where they will make their home. The bride is a native daughter of Pomona. Her father, the late Frank Hansler, was one of Pomona's early settlers.

Downey.

WEDNESDAY at 4 o'clock was solemnized the marriage of George H. Clark and Miss Ruth Ardis. The impressive ceremony was performed by Rev. C. R. Gray, presiding elder of the Methodist Church. Only the immediate friends and the families were present. The bride was dressed in white and wore her mother's wedding veil. She carried a bouquet of pink sweet peas, which conformed to the delightful color scheme carried out in the decoration of the rooms. The bride is the popular daughter of Mr. and Mrs. J. H. Ardis and possesses rare charm of character which endears her to a wide circle of admirers. The groom is the son of Rev. and Mrs. George H. Clark, who were former residents of Downey. Mr. and Mrs. Clark are at home in Long Beach.

Tuesday Mrs. J. Ed Van Meter entertained at dinner at her home on North Crawford street, the occasion being the birthday of Mr. Hogan Willeford, her brother, and also the wedding anniversary of Mr. and Mrs. C. V. Cunningham. The affair was of the nature of a home town reunion, as most of the guests were former residents of Marion, Ill. The guests were Mr. and Mrs. Hogan Willeford, Mr. and Mrs. Cline V. Cunningham, Mr. and Mrs. Walter Pulley, Capt. and Mrs. Ben Price, Miss Carrie Price, Mr. and Mrs. J. B. Willeford, Mr. and Mrs. Powell, Mr. and Mrs. Walter L. Lenz, Mrs. Jack Gall and Lloyd Bracey.

Upland.

MRS. N. G. PEHL was hostess Friday at a luncheon of charming appointments at her home, No. 197 First avenue. Yellow and white daisies were effectively combined with fernery in the decoration of the table. Covers were marked for Mrs. George Aaron Brest, Mrs. William L. Brown, Mrs. William Churchill Cline, Mrs. Chad K. Francisco, Mrs. George Gregg, Mrs. William B. Duncan, Mrs. D. D. Crew, Mrs. Perry O. Long, Mrs. Fletcher H. Manker, Mrs. Evert B. Reynolds, Mrs. Charles M. Sikes and Mrs. N. G. Pehl.

Mrs. James Flagg Robinson was hostess Thursday afternoon at her ranch home west of Upland at a delightfully informal tea. The greater portion of the afternoon was spent in making clothes for Belgian babies, and a collation was served at its close. Present were Mrs. J. Powell, Mrs. William [illegible], Mrs. C. V. Lamberson, Mrs. Dinger, Mrs. William [illegible], W. F. Naftel, Mrs. T. [illegible], Mrs. Robert N. Leslie, Mrs. Genung, Mrs. Wilbur Hall, Mrs. David Ward, Mrs. Royal [illegible], Mrs. Arthur L. Benson, Mrs. [illegible] Sieck and Mrs. William [illegible].

Honoring Miss Irene [illegible], who is soon to leave [illegible] take up a university course, Gladys Riley entertained [illegible] afternoon at her home, [illegible] Third avenue, with a [illegible] Cecile Brunner roses and [illegible] were used in decorating the [illegible] cards bore snapshots of the [illegible] of honor. Places were marked [illegible] Mrs. Harold Stickney, Mrs. [illegible] Anderson, Mrs. A. D. [illegible], Hazel Wright, Miss Elizabeth [illegible] sett, Miss Iva Goodwin, [illegible] Hallawell, Miss Ruby [illegible], Mary Harmon, Miss Lois [illegible] land, Miss Irma Coleman and Miss Gladys Riley.

Miss Kathleen Turner was hostess Monday evening at the home of her parents, Mr. and Mrs. George Colborn, 1[illegible] Tenth street [illegible] at an old-fashioned taffy pull. The event took place in a large grape arbor. The guests were Mrs. Rae Colborn, Mrs. Colborn, Miss Florence [illegible], Miss Sadie Haddow, Miss Barclay, Miss Beatrice [illegible], Miss Nora Leahy, Miss Norman, Miss Frances Jenkins, Iva Glover and Miss Ketcheson.

Miss Ethel Hart entertained at dinner Wednesday evening at her home in East Ninth [illegible] place cards bore clever [illegible] and rhymes about each, and marked covers for the guests were Nenno, Miss Elsie Adams, Miss Lhuillier, Miss Florence [illegible], Miss Ruth Mitchell, Miss [illegible] Jay, Miss Lela McClellan and Miss Ethel Hart.

Mr. and Mrs. George [illegible] Hanson had as their guests [illegible] at their home, No. 131 [illegible] nue, Miss Sarah [illegible] Hatfield was a student [illegible] in Danzig, Germany [illegible] broke out, and it was [illegible] before she was able to [illegible] the enemy country, [illegible] trying ever since to return [illegible] land.

Monrovia.

TUESDAY Mrs. E. B. [illegible] at home to members [illegible] Foothill Bridge Club [illegible] few others at her bungalow [illegible] place, Los Rios Rancho. [illegible] was served at 1 o'clock, [illegible] followed by an afternoon [illegible] In addition to members [illegible] Mrs. Rivers had as her guests [illegible] Daisy Dazelman and Mrs. [illegible] Haven of Los Angeles, Mrs. [illegible] Laughlin of Seattle, Mrs. Colpling of Burlington, Iowa, [illegible] H. Bartle, Mrs. W. A. Cass, A. L. Wooldridge and Mrs. [illegible] Slocum.

Miss Helen Reed entertained Octo Club at her home, [illegible] Greystone avenue, Tuesday noon. Knitting for soldiers [illegible] come the regular occupation [illegible] members during the [illegible]

Mrs. Emily Keenan was hostess, daughter, Miss Ruth [illegible] nephew, Percy Goodwin, [illegible] week for their Atlantic City [illegible] where they expect to spend [illegible] summer.

A party of friends [illegible] J. H. Schilling home this week, being formerly from [illegible] included in the list were [illegible] Mrs. A. J. Daugherty, Mr. and [illegible] Frank Ballinger and daughter [illegible] and Mrs. E. G. Walsh and daughters.

One of the pleasantest [illegible]



Red Feather Complexion Powder

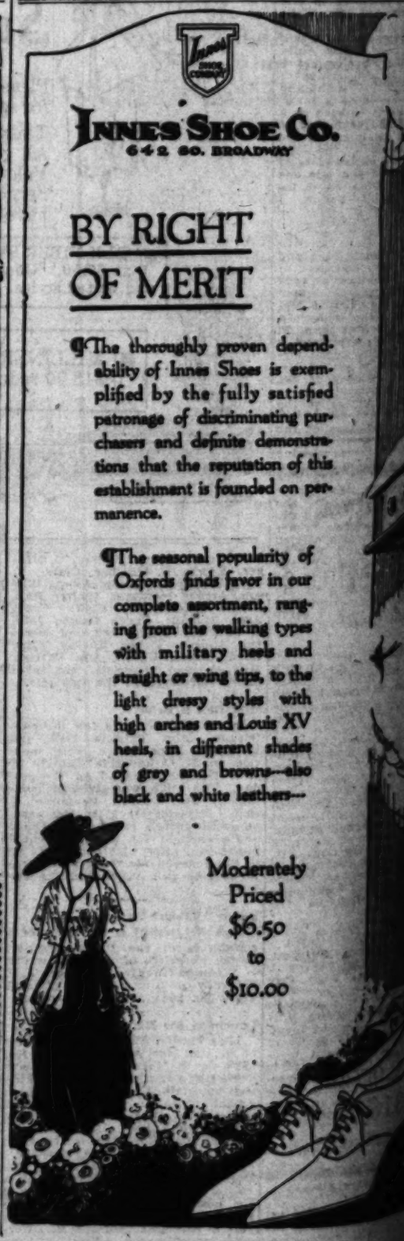
is more than a cosmetic because it contains certain ingredients which tend to contract the pores of the skin, producing that velvety softness, and because of peculiar transparent and adherent qualities which cause it to blend with the skin. *It is not a mere surface coating. The result is a natural and genuine effect.*

White, natural and brunette. In hinged-cover boxes 50c. Sent postpaid anywhere in the U. S.

The Remiller Co.
230 W. 17th St. New York
Sold in all Owl Drug Stores, other good drug stores and Department Stores

ANGEL SILK SHOP
E. SANGSTER
Rear 542 S. Broadway, Cor. Mercantile Pl.

40-inch JAMESTOWN WORSTED DRESS GOODS. Gray mixtures, checks, plaids, plain colors. Market price today $1.48..... 85c
WHITE TENNIS FLANNEL. For Skirts, Suits and men's clothes. $1.50, $1.35 and..... $1.00
BLEU DIABLE BLEU. The new popular shade of blue in all weaves of silk. We have them, including Willow Silk..... $1.75
40-inch SILK & WOOL POPLIN..... $2.25
36-inch WASHABLE TUSSAH PONGEE. White..... $2.00
SILK HOSE. To knee; all colors, also browns. Guaranteed against imperfections. $1.00 and..... 75c
WHITE WASH GOODS. Piques, Gabardine, Poplin, Serge. Yard wide. 12c, 25c and..... 35c
ANGEL SILK. Our famous copyrighted washable and dress silk. 27 yard wide. (No advance)..... 50c



INNES SHOE CO.
642 So. BROADWAY

BY RIGHT OF MERIT

¶The thoroughly proven dependability of Innes Shoes is exemplified by the fully satisfied patronage of discriminating purchasers and definite demonstrations that the reputation of this establishment is founded on permanence.

¶The seasonal popularity of Oxfords finds favor in our complete assortment, ranging from the walking types with military heels and straight or wing tips, to the light dressy styles with high arches and Louis XV heels, in different shades of grey and browns—also black and white leathers—

Moderately Priced
$6.50
to
$10.00

Suggestions In Gifts

We have made a special effort to secure unusual designs in exclusive jewelry suitable for gift purposes; in addition to the more accepted jewelry we show numerous high grade novelties. We are fortunate in showing exclusively many of the productions of the best American manufacturers.

There are so many new and beautiful pieces that only upon inspection may they be properly appreciated.

Each piece shown is of unusually high character no matter how modest in price.

Brock and Company
THE HOUSE OF PERFECT DIAMONDS
437 439 441 BROADWAY

THE Circulation of the Times is Growing Faster Than Ever.

SOCIETY.

end, returning to Los Angeles Monday.

Mrs. Mary Reardon and her daughter, Miss M. Reardon of Los Angeles, accompanied by Rev. Father James A. Reardon of Long Beach, and Rev. Father T. O. Roberge of Nicolette, Can., passed several delightful days at Hotel del Coronado.

Miss G. B. Paige, formerly of the Illington apartments, has removed to the Norwood Hotel.

Mr. and Mrs. Albert E. Coleburn of Los Angeles and Mr. and Mrs. W. H. Whitside of Pasadena were recent visitors at Pine Hills.

Mr. and Mrs. Umberto Sisterelli motored down to Coronado the first of the week and are delightfully domiciled at the Hotel del Coronado, where they expect to spend the next three months. Mrs. Sisterelli is finding the change most restful after her strenuous Red Cross activities of the past year.

OUT-OF-TOWN SOCIETY.

Pasadena.

MR. AND MRS. JAMES POWERS of New York, at present guests of the Hotel Maryland, may become permanent residents of Southern California. Their son, Harry Powers, matriculated last week at the university to complete his course in medicine. Mr. Powers is a widely-known inventor, the census tabulating machines used by the government being among the best known of his many mechanical devices.

Dr. and Mrs. Newell Matson Hayden entertained the members of the Fine Arts Club at its annual picnic on the grounds of their Altadena home last Monday evening. Among those who appeared on an interesting programme were Mrs. Clara Bryant Heywood, Mrs. Lewis H. Turner, Mr. and Mrs. Norman Hassler, Miss Junia Wolff, Henry Edmond Earle and Reginald Bland. Mrs. Ethel Graham Lynde outlined the new Cadman opera, "Shanewis," the composer, Charles Wakefield Cadman, playing several of the scores for the gathering and lending greatly to the pleasure of the evening.

Miss Ruth Bugbee was married Saturday afternoon to Karl Woestman at the home of the parents of the bride, Mr. and Mrs. C. E. Bugbee. The home was attractively decorated in white and yellow for the ceremony. Miss Sylvia Stillwell attended the bride and maid of honor and Roy Bugbee was best man. The groom is the son of the late E. E. Woestman.

Mrs. Hildreth Vail Warriner, reader, and Miss Olive Heiss, pianist, gave a dramatic and musicale recital of "Hiawatha" at the Shakespeare clubhouse on Wednesday night as a benefit for war relief work.

Mr. and Mrs. S. S. Hinds at their beautiful La Loma road country place were the hosts Friday night of an entertainment given by the Pasadena center of the Drama League of America. The Japanese comedy, "Princess Kiku," was staged in the natural setting afforded by the Japanese gardens of the picturesque grounds.

Mrs. Rollin P. Grant was the guest of honor at a luncheon given by Mrs. A. E. Edwards at the Annandale Country Club. At the same time Mr. Edwards entertained Mr. Grant and a number of friends at the Valley Hunt Club. Mr. and Mrs. Grant have spent an extended visit in Southern California.

Robert Wallenstein, who occupied a residence on Orange Grove avenue during the winter season, has returned to a bungalow at the Maryland.

Mr. and Mrs. Oscar R. Howard of Tulsa, Okla., have returned to their bungalow at the Maryland after a trip through the Middle West, coming here from Chicago. Mr. Howard is a prominent oil operator. Mrs. Howard's favorite diversion is horseback riding. She is the proud owner of two blooded Kentucky mounts.

South Pasadena.

MISS EMMA GLADYS TALBOT was married Tuesday evening to Mr. Chester Wilson of Oceanside at the residence of Rev. A. R. Mocre, No. 1023 Fremont avenue, who is her uncle. Rev. Moore read the marriage service in the presence of relatives and friends. The bride wore a gown of white satin and carried a bouquet of roses and orchids.

A surprise party was given Wednesday evening at the residence of Mr. and Mrs. Laurence Mullins, No. 1030 Milan avenue, in honor of their son, Kiernan, who has entered the Naval Reserve Corps and is now stationed at Camp Kearny. Those present were Margaret and Celia Fagan, Alice and Katherine O'Brien, Kathleen Pieren, Mabel Shelton, Jack and James Turney, John Degnan, McGrath, Louise and Ernestine Fleur, Emma Aldridge, Estelle Posy, Lucy Stroop, Mary Becker, Mabel Haskel, Helen and Jesse Mullin, Harold and Clarence Forgeron, Wesley Merriman, Archie Clyde, Virgil Cochran, Mercedes and Edward Caldaren, William Becker, Jack Reber and Harry Arnold.

Mr. and Mrs. W. N. Burns, No. 721 Mound avenue have had a short visit from there son, Marion, who is attending the aviation school at Berkeley.

Mr. and Mrs. George Goodman, No. 1730 Lyndon street, have gone to Wyoming, where they expect to remain during the summer.

Mr. and Mrs. A. F. N. Hamilton, No. 1136 Stratford avenue, celebrated their fifteenth wedding anni-

OCIETY

of the week was the Sp
given by Mrs. W. L. H
Luke's parish hall, Mr
Mrs. Emelyn Graves
Castillo of Monrovia,
Alexander and Mrs. E. D.
of Los Angeles, assisted
in receiving. A [illegible]
young ladies, be[illegible]
Evans, served [illegible] prep
assisted Mrs. Hodges,
direction, Spanish culinary
expert, sum was turned
Red Cross as the result of
affair.

J. L. Taylor and her s
Vera Whitcomb, were at h
day night to a company
at Miss Whitcomb's pleas
on East Huntington drive.
spent the time with knitt
part in the list of those pres
Mmes. L. N. Burdett, E.
C. H. Anson, Emil B
Graham, Merle Mosher, Mo
E. D. Laughren, Simon W
Dr. Margaret Nickerson,
Rose Maxwell, Theresa Ste
Mildred Wardall, Beulah Bre
Elisabeth McBratney.

E. W. S. ROSECRANS, cha
man of a War Savings Socie
of this town, gave a delight
at the Woman's Club Hou
evening of the seventeent
a hundred and fifty invitatio
given out. Members of t
Club discoursed swe
the artists being Mrs. D.
Mrs. J. M. Woodruff, and Mi
Botsford. Mrs. Jones also l
good community singin
patriotic speeches were ma
H. G. Bundridge, a lawyer
Angeles, and by Mr. Frank Ca
manager Gardena attorney.
O. C. Olds, the Misses Ger

California K
Bathing
Boys' cotton [illegible]
Men's cotton [illegible]
Men's all wool or wool mixed
Ladies' bathing suits, popular st
wool mixed
Ladies' swimming suits, all wool, plain
With beautiful stripes
Girls' wool mixed [illegible]
Silk Sw
Pleated, in beautiful colors, plain
collar, cuffs and sash, regular $12.
Pure Fiber Sle
Flare effect, new collar effect,
regular $15.00, at
Pure Wool and Zep
New knit effects, our own creation
Regular $12.50, $13.50 values, at
Slip-O
With or without sleeves
Very attractive line in children's and girls' coats.
Mixed Wool L
Very Good fo
Regular $5.00, $6.00 and $8.00 values, now $3
Hand Knittin
Better than any in
4-oz. skeins for sweaters
4-oz. skeins for sox
Khaki, oxford, n
Fancy colors, full [illegible]
California Kn
M. GUENTH
705 S. Hill St.
From Knitter to Wearer
BEST
Bigger Th
We found the public sure appre
reasonable price.
Last Monday was a BEAR.
Could not wait on 'em all,
special again to accommodate th
got waited on last Monday.
Monday Specia
One Pound of our special Coffee
30c Value.
Only one pound to a
CLEE
Tea, Coffee and B
316 West Fifth
Next to 5th Street

Hall was g
High School
and has re-
h her parents
dkinson is the
E. W. Adkin-
and in college
art in the ath-
ities of his
wedding were
Adkinson and
nta Ana, Rev.
of San Pedro.
Miss Zona
d Wright of
s Esther Dan-
Leonora Miles
Carver, Agnes
elson, Grace
Margaret Pen-
Brackett and

daughter of
No. 420 East
s, and Ben
rother of Hal
rprised their
ly married at
onage in San
fternoon. The
wn until this
Pomona early
mobile, going
ere they were
ng through
ples and the
will spend a
locating in
ey will make
is a native
Her father,
, was one of

o'clock was
marriage of
k and Miss
resolve cere-
by Rev. C. R.
f the Meth-
e immediate
were pres-
dressed in
other's wed-
bouquet of
conformed
echeme car-
ation of the
the popular
s. J. H. Ar-
charm of
s her to a
The groom
Mrs. George
former resi-
and Mrs.
ong Beach.
Meter en-
er home on
he occasion
Mr. Hogan
and also the
Mr. and
The af-
of a home
f the guests
of Marion,
r. and Mrs.
Mrs. Cline
Mrs. Wal-
Mrs. Ben
e, Mr. and
and Mrs.
Walter L.
Lloyd Bra-

was hostess
uncheon of
tments at
rst avenue.
were ef-
fernery in
bia. Covers
rs. George
L. Brown,
Cline, Mrs.
rs. George
Duncan,
Perry O.
Mankey,
lds, Mrs.
Mrs. N. G.

inson was

hostess Thursday afternoon at l
ranch home west of Upland a
delightfully informal tea. The
portion of the afternoon was
in making clothes for Belgian
and a collation was served
its close. Present were Mrs. Hor
J. Powell, Mrs. William Spen
Mrs. C. V. Lambringer, Mrs.
Dinger, Mrs. William Rohrig,
W. F. Naftel, Mrs. T. J. Cro
Mrs. Robert N. Leahy, Mrs.
Genung, Mrs. Wilbur Rider, Mrs.
David Ward, Mrs. Royal Ward,
Arthur L. Benson, Mrs. Charles
Steck and Mrs. William Cavens.
Honoring Miss Irma Colem
who is soon to leave Upland
take up a university course, M
Gladys Riley entertained Saturd
afternoon at her home, No. 1
Third avenue, with a luncheo
Cecile Brunner roses and fer
were used in decoration and pi
cards bore snapshots of the g
of honor. Places were marked
Mrs. Harold Stickney, Mrs. Fra
Anderson, Mrs. A. D. Borden, M
Hazel Wright, Miss Elizabeth
sett, Miss Iva Goodban, Miss
Hallawell, Miss Ruby Moser, M
Mary Harmon, Miss Lela McC
land, Miss Irma Coleman and M
Gladys Riley.

Miss Kathleen Turner was hos
Monday evening at the home of
and Mrs. George Colborn in
Tenth street at an old-fashio
taffy pull. The event was staged
a large grape arbor. The
were Mrs. Ray Colborn, Mrs. An
Colborn, Miss Floribel Wh
Miss Sadie Haddow, Miss
Barclay, Miss Beatrice Ke
Miss Nora Leahy, Miss Bes
mon, Miss Frances Johnson,
Iva Glover and Miss Pea
Ketcheson.

Miss Ethel Hart entertained
dinner Wednesday evening at
home in East Ninth street.
place cards bore clever sketc
and rhymes about each guest.
marked covers for Miss
Nenno, Miss Elsie Adams, Miss
Lhuillier, Miss Florence Wh
Miss Ruth Mitchell, Miss Mar
Jay, Miss Lela McClelland and
Ethel Hart.

Mr. and Mrs. George Augu
Hanson had as their guest this w
at their home, No. 559 East
nue, Miss Sarah Hartsell
Hegfield was a teacher at Bor
in Danzig, Germany, when the
broke out, and it was nine
before she was able to get out
the enemy country. She has
trying ever since to return to
land.

Monrovia.

TUESDAY Mrs. E. B. Rivers
at home to members of
Foothill Bridge Club and
few others at her beautiful
place, Los Rios Rancho. Lunch
was served at 1 o'clock, and
followed by an afternoon of bri
In addition to members of the c
Mrs. Rivers had as her guests
Daisy Degelman and Mrs. R
Haven of Los Angeles, Mrs. J.
Laughlin of Seattle, Mrs. Clyde
pling of Burlington, Iowa; Mrs.
H. Bartle, Mrs. W. J. Chase, M
A. L. Wooldride and Mrs. C.
Slesson.

Miss Helen Reed entertained
Octo Club at her home, No.
Greystone avenue, Tuesday af
noon. Knitting for soldiers has
come the regular occupation of
members during the session.

Mrs. Emily Keenan Walsh,
daughter, Miss Ruth Keenan, a
nephew, Percy Goodwin, left
week for their Atlantic City ho
where they expect to spend
summer.

A party of friends visited
J. H. Schilling home this week,
being formerly from Clare. R
Included in the list were Mr. a
Mrs. A. J. Daugherty, Mr. and
Frank Ballinger and daughter
and Mrs. E. G. Welch and
daughters.

One of the pleasantest Red C

SHOE Co.
BROADWAY

HT
RIT

proven depend-
Shoes is exem-
fully satisfied
discriminating pur-
finite demonstra-
reputation of this
founded on per-

popularity of
ds favor in our
ortment, rang-
walking types
ary heels and
ing tips, to the
styles with
and Louis XV
fferent shades
browns—also
ite leathers—

Moderately
Priced
$6.50
to
$10.00



e, Coffee and Beverage Co.
316 West Fifth Street.
Next to 5th Street Store. Home 64388

SOCIETY.

California Knitting Mills
Bathing Suits Sale

.....	95c
.....	$1.25
.....	$3.95, $4.45, $4.95
.....	$4.95
.....	$4.45
.....	$4.95
.....	$2.95

Silk Sweaters
..... $9.95
Pure Fiber Sleeveless Coats
..... $12.50
Pure Wool and Zephyr Sweater Coats
..... $9.95, $10.95
Slip-Overs
..... $3.50 TO $7.95
..... $3.50 TO $7.50
Mixed Wool Ladies' Coats
Very Good for Camping
..... $3.95, $4.95, $5.95
Hand Knitting Worsted
Better than any in the market.
..... $1.00
..... $1.20
Khaki, oxford, navy, white.
..... 67c

California Knitting Mills
M. GUENTHER, Mgr.
S. Hill St. Phone 12064.
From Knitter to Wearer Saves You Money

BEST YET
Bigger Than Ever
found the public sure appreciates quality at a rea-
price.
Last Monday was a BEAR.
Could not wait on 'em all, so decided to run same
again to accommodate those who were unable to
on last Monday.
Monday Special— 20c
Pound of our special Coffee.....
30c Value.
Only one pound to a customer.
LEE-KOE

trude and Genevive Olds, and Miss Delight Wright were guests Wednesday of Mr. and Mrs. Robert Teall on Normandie street.

Mrs. A. A. Bamford and Mrs. J. W. Hourighausen are at Ocean Park for a week's outing.

Miss Cecile Mountfort has gone to Michigan for an indefinite stay with her parents there. Miss Mountfort has been for several weeks in charge of the work at Red Cross headquarters here.

Mr. and Mrs. O. C. Olds motored to Claremont Sunday for the commencement at Pomona College, where they have two daughters, Miss Gertrude and Miss Genevive. The return Monday evening consisted of Mr. and Mrs. Olds and daughters and Miss Delight Wright, a niece, who will spend a couple of weeks at the Olds home on Magnolia street.

Venice.

ANNOUNCEMENT is made of the marriage of Miss Corinne Hancock, daughter of Mr. and Mrs. Albert H. Hancock of No. 124 Brooks avenue, to Mr. Eugene Austin Warren of Los Angeles, son of Mr. and Mrs. H. R. Warren of Los Angeles. He is a graduate of the University of California, and was captain of the university tennis team for two years. He is a member of the Skull and Dagger Society and of the Zetta Kappa Epsilon Fraternity. The bride is scarcely more than a school girl, only last year graduating from the Venice High School. The marriage marks a romance that began six years ago when they were both school children. Following the ceremony the young people slipped away for their honeymoon, refusing to divulge their destination. After July 1 they will be at home in Los Angeles.

The Anderson summer home at Playa del Rey will be the scene of some jolly beach parties soon. Miss Eleanor Anderson, who has been at Stanford University all winter with her sister, Mrs. Lee Schleisinger, nee Miss Laura Anderson, has returned home for the sumer vacation, and the latter will arrive Monday. Their mother, at the Los Angeles residence of the family, No. 4300 Victoria Park drive, is planning many affairs in their honor, several of which are expected to take place at the summer home at Playa del Rey. Mrs. Schleisinger is a bride of six months, having married Lieut. Schleisinger in San Francisco last winter. He has since gone to France, his bride accompanying him as far as New York City.

Marked with pretty appointments was the dance at Venice given by Mrs. Kingsbury of No. 1316 McCadden place, Hollywood. Those bidden were Misses Betty Tanner, Bernice Allen, Charlotte Hoy, Margaret Hoy, Margaret Hanahan, Cecile Kingsbury, Gladys Rebok, Messrs. Charles Tanner, Roy Morrison, William Watson, Henry Mills, Harvey Priester, Robert Rager, Gifford Leece and Kent Redwine. The party was chaperoned by Mr. and Mrs. C. Hoy and Mrs. Kingsbury.

One of the happy social events of the past week was the lore party at Venice given by Mr. Wallace Daniels of 623 Gramercy place. The guests inculded Messrs. and Mmes. H. K. Jones, S. B. Hudson, Mmes. W. H. Daniels, Wallace Daniels, Miss Fay Daniels and Robert Schutte.

Complimentary to Lieut. Laurence Fox, Mrs. F. H. Hope of No. 1817 Ocean avenue, Santa Monica, entertained with a daintily-appointed loge party at Venice. Among those present were Mr. and Mrs. G. W. Gray, Misses Gertrude Rhodes, O. Dorland, Grace Gray, Lieuts. D. D. Duncan, H. H. Raymond and Laurence Fox.

Moneta.

MRS. GEORGE NORMAN, a young bride whose husband is at Camp Kearny, was given a delightful "shower" Tuesday evening, when about eighty of her young friends surprised her at her parents' home in Los Angeles. Her guests were from Moneta, Gardena and Los Angeles.

Mr. and Mrs. J. P. Hartman of Pasadena entertained Mr. and Mrs. J. J. Jones with a delightful motor trip to Redlands and Riverside Sunday. Mrs. Jones on Monday was a guest of Mr. and Mrs. Ingram.

Mrs. Ray, formerly of Electric street, who has for a year been with a daughter, Mrs. Galbraith, in Oregon, is again in her old neighborhood, visiting Mr. and Mrs. J. W. Clemon.

Mrs. H. Hooper of Pasadena is visiting Mrs. Albert Farley.

Westminster.

ALBERT GEISLER of Oxnard spent the week-end at the home of his brother, Emil Geisler.

Sunday Mr. and Mrs. U. H. Plavin took dinner with Mr. and Mrs. Laurence Holmes in Long Beach.

Mr. and Mrs. J. T. Worthy left Monday for a motor trip to Washington.

Mr. and Mrs. J. O. Fyle picnicked Sunday on the beach below Capistrano.

Bellflower.

MR. G. B. MAUNLFORD, of Spencer, Iowa, has been entertained at the home of his sister, Mrs. George Clark of Cedar avenue.

Miss Dorothy Dysart of San Jose is a guest at the home of her sister, Mrs. Howard Wilson.

Mr. and Mrs. Walker were Sunday guests at the home of Rev. and Mrs. J. H. Engle at Lynwood.

Santa Ana.

A SCELLANEOUS shower for Mrs. Roy Noble, a very recent bride, who was formerly Miss Mary Hamilton, was given at the home of her mother, Mrs. L. M. Hamilton, Monday evening, when a number of her girl friends bestowed upon her a large number of beautiful and useful gifts. Pink sweet peas and asparagus fern decorated the pretty home, and pink and white prevailed in the dainty refreshments. Mrs. Hoxsie assisted in entertaining, and those present were the Misses Blanch Crowther, Rose Parker, Gladys Cook, Sybil Pritchett, Lily Chaffee, Amy Brown, Edna Brooks, Gertrude Adams, Alpha Burry, Myrtle Huff, Louise Calhoun, Ruth Riley, Verona Cozad, Verna Fulton, Edith Carey, Mildred Hoxsie, Hazel and Ivy Hamilton.

J. C. Pake, purchasing agent, and E. E. Hendricks, auto superintendent of the Southern Counties Gas Company at Los Angeles, were guests of the Efficiency Club, composed of gas company employees in Orange county, at a pleasant meeting Wednesday evening.

Lincoln school-teachers were the guests Wednesday afternoon and evening of Mrs. H. M. Robertson and Mrs. Charles F. Heil at the Heil cottage at Newport Beach. A dip in the ocean, and wiener bake on the beach, were only two of the features. Those who shared in the pleasure were Mr. and Mrs. Heil, Wendell, Helen and Elizabeth Heil, Mrs. Robertson, Mr. Casky, Mrs. Trees and the Misses Linda Paul, Glenna Abbott, Mary Giffen, Ursula Lee, Lois Thacker, Alma Stewart, Adeline Hill and Annis Snow.

Long Beach.

MISS MARY EDITH HENRY was married to Ernest Butler Tuesday afternoon at the home of Rev. Henry Kendall Booth, pastor of the Congregational Church, who officiated. Only parents of the young couple witnessed the ceremony.

Mr. Butler, a son of Mr. and Mrs. William Butler, has been a member of the city engineering force for several years. The bride, a native of New York, is the only daughter of Mr. and Mrs. Charles M. Henry, who took up their residence in Long Beach three years ago. For the past two years Miss Henry has been connected with the Long Beach Press.

After a honeymoon spent in San Diego and vicinity, Mr. and Mrs. Butler will be at home July 1 at No. 511 Almond avenue, in a recently completed bungalow.

In honor of Miss Elizabeth Raycraft, whose engagement to Mr. Howard Hill of Philadelphia was announced last April, Miss Helen Wills entertained Tuesday evening with a miscellaneous shower. Sweet peas were used in decorating, the same color motif being employed in carrying out the menu. Little Ruth Bartow, dressed in pink, acted as messenger, bringing in a large basket tied with pink tulle and filled with dainty gifts. Among those participating in the event were Betty Wilson, Bernice Rose, Marie Mace, Gertrude Weir, Dorothy Raycraft, Lucile Kain and the hostess.

Mrs. Edgar McFadyen has returned to Long Beach after a ten-day visit to Santa Cruz. She was accompanied by her sister, Mrs. J. R. Rochford of San Francisco.

Colton.

A DECIDED surprise to friends and relatives alike was the marriage Saturday last of Miss Zella Palmer and Lee Fortner, popular young people of Colton. The wedding took place in the apartments of Mr. and Mrs. Grover Grimsley, mutual friends, Judge J. B. Hanna performing the service. Immediately afterward the newlyweds left for a honeymoon trip to Los Angeles and the beaches. The pretty bride wore a novelty suit of sand color with white hat, gloves and boots. Mrs. Fortner is a daughter of Mr. and Mrs. W. N. Palmer and since graduating from the local high school has been book-keeper at the store of her uncle, E. G. Palmer. Mr. Fortner is an employee of the Hub City Garage.

To pursue Red Cross sewing and enjoy a social visit together, women of the Eastern Star Chapter gathered Thursday afternoon with Miss Leone Erichsen, the worthy matron. At 6 o'clock they were joined by the men folks and a merry outdoor basket supper was served at one long table decked with red carnations, coffee and delicious "Liberty ice," made after an original recipe with corn syrup substituted for sugar, being supplied by the hostess.

As a benefit for the altar of the new Catholic church in South Colton, a delightful card party was given Friday afternoon by Mrs. J. L. Moran, the guests being mostly members of the Altar Society of the Church of Saint Bernardino de Siena of San Bernardino. Light refreshments were served following the tournament.

In celebration of their birthday anniversaries occurring on the same day, Miss Audrey Adamson and Miss Leone Brown were hostesses to about forty members of the younger set Monday evening at the home of the latter's parents, Mr. and Mrs. W. E. Brown. The affair was a lawn party, the grounds being strung with Japanese lanterns and made cosy with many chairs. Dancing, cards, music and outdoor games kept the young people in high spirits. A birthday supper of ice cream, cake and mints was served on the lawn, pink sweet peas, two birthday cakes with pink candles and pink ribbons falling to each place from a big lantern containing fortunes, made the long table attractive. Miss Audrey welcomed her sixteenth birthday and Miss Brown her seventeenth. Mrs. Brown and Mrs. Adamson chaperoned.

Redlands.

MISS BERTHA JONES, one of the popular young ladies of the city, is to be married this month to Louis M. Corbell of Buhl, Idaho, and she has been honored with many delightful affairs given by her friends. She has just returned from Hemet, where Mrs. G. H. McFarland, Mrs. J. O. Percival and Miss Myra Blackwell entertained for her.

Mrs. Myrtle Igo entertained at her home, the Eyes of the World ranch, in Mill Creek Canyon, with a picnic for the members of the Woman's Relief Corps and G.A.R. on Tuesday. The guests made the trip in an automobile and had a most delightful time at the beautiful ranch.

Mr. and Mrs. W. D. Haupt entertained Friday evening with a pleasant affair in honor of Archibald Bell, a brother of Mrs. Haupt, who leaves in a few days for Montana, and for Miss June Taylor, who celebrated a birthday anniversary. The guests were Aitie Kemble, Hazel Sargent, June Taylor, Marjorie Putnam, Louise Hilands, Margaret Strickland, Margaret Enworth, Mabel Beddall, Irene Edon, Mildred McCann, Sarah Sloane, Harriet Bell, Mrs. W. E. Sloan, Donald Anderson, Glen Pry, Arthur Field, Dean Wattawa, Gordon Edon, Miller White, Elnathan Wattawa, Carlton McCann, Archibald Bell and the host and hostess.

Miss Clara Driesem of Grand Rapids, who came to Redlands a short time ago, and the Rev. J. Vissia, pastor of the Christian Reformed Church here, were married at the church during the week. A reception was given for them by members of the congregation.

Arthur D. Chapman, son of Mrs. T. A. Chapman of Bonita street, and Miss Hazel Bernhardt of New York were married there several days ago. Mr. Chapman is now in the photographic division of the Signal Corps and expects to go to France soon.

At a delightful party given Wednesday evening at the home of Mr. and Mrs. W. T. Ferguson on Sylvan boulevard the interesting announcement of the engagement of their daughter, Miss Mildred Ferguson, to William L. Barker of Riverside was made. The announcement came as a real surprise to the many friends of the bride. The guests were Gladys Sturtevant, Georgia Stockton, Cora Rickett, Gwendolyn Denhart, Alvarita Darling, Ethel Bergstrom, Beryl Bergstrom, Verla Nicks, Bonnie Warren, Esther Ferguson, Mrs. J. E. Barker, Mrs. N. Ferguson and Mrs. Robert Leith. On Friday evening Miss Sturtevant entertained, it also being a farewell for Miss Denhart, who is going to Montana for the summer. Those present were Cora Rickett, Verda Nicks, Bonnie Warren, Georgia Stockton, Ethel Bergstrom, Alvarita Darling and Esther Ferguson of Los Angeles.

Mr. and Mrs. Glen Milligan entertained at their home on Eureka street for the members of the choir of the Methodist Church. To the boys of the choir in the service, Ray Cochran, Ray Canterbury, Fred Clock, Karl Grassle, Milton Brown, Ralph Sherrill and Morris Bell, letters were written during the evening. Piano selections were given by Mrs. L. D. Van Arnam, and Miss Vera Loan and Miss La Ura Tolle gave readings. Mrs. J. E. Hollett, Mrs. G. G. Kennard, Mrs. Wright and Mrs. S. A. Skinner assisted in entertaining the guests.

The alumni of the University of Redlands in its annual banquet paid a tribute to the boys of the alumni now in the service. They are Campbell Greenup, '12; Clyde Gerber, '13; Tracy Jackson, '13; Wallace Beebe, '14; Milnor Blowers, '15; William Geistweot, '15; Gordon Palmer, '16; Gardner Turrill, '16; Arnold Heintschke, '16; Charles Gillette, '17; Leonard Cooper, '17; Carey Berger, '17; Lawrence Lehigh, '17. Othello Kincher, Marvin Holt, George Hedstrom and Emmanuel Jacobsen of this year's class have also enlisted.

Everett Russell Lord-Wood, son of Mrs. William Lord-Wood of this city, and Miss Elizabeth Cole were married recently in Washington, D. C., where he is now in government service as an artist.

Torrance.

A SURPRISE party was given by the N.B.B.O. Sewing Club a week ago Wednesday evening in honor of Miss Margaret Paour. One of the features was a mock wedding, the central figures being Miss Mabel Morford and Miss Dorothy Hoffman. The former acted as the groom and the latter as the bride. Mr. Frank Steinhilber was the preacher. The evening was pleasantly spent in music, games and delicious refreshments. The decorations for the evening were carried out in red, white and green effect. Those present were: Mr. and Mrs. C. C. Morford, Mr. and Mrs. A. Gorton, Mrs. E. B. Morford, the Misses Mabel Christopher, Florence Curdy, Alice Sheller, Mildred Adams, Oliva Lee, Erma Morford, Lucy Morford, Marguerite Paour; Messrs. Bob Woods, Bob Nuckles, Russell Martin, A. Butterfield, Elwyn Christopher and Edward Burns.

The Ladies' Aid of the Baptist Church gave a social Friday night at the home of Mrs. Newby on Arlington street. A male quartette sang during the evening. The admission was 1 cent per foot of height, an objection to having the measurement taken meaning a fine of 10 cents. A bean-guessing contest was one of the features of the evening.

Inglewood.

WM. HUDSON is home for a few days' visit from Fort Scott.

Mrs. Ralph Sunderlin is entertaining her mother, Mrs. Ellsworth of Minnesota.

The many friends of Dr. C. M. Graham and Miss Martha Kittrell were pleasantly surprised to hear of their marriage Saturday in the Episcopal church.

Mrs. Homer Coppage and little daughter spent Wednesday and Thursday in Long Beach with her mother, Mrs. Conrado Faeth.

Miss Ivander MacIver was the week-end guest of Mrs. Arthur Badenoch.

Miss Hazel Rose Lawrence and Miss Ethel Dugan of the high school faculty left Monday for their homes in the East.

Mrs. Evan Lewis attended the missionary convention in Huntington Park Tuesday and Wednesday.

Miss Mabel Newell left Friday for a visit in Oregon and also to take part in a Red Cross tennis tournament.

Mr. and Mrs. R. H. Kendrick left Friday for their new home in South Dakota. They expect to make several visits on the way, the first stop being at Merced.

El Segundo.

MRS. G. A. GOULD, accompanied by her sister, Miss Mabel Auburn, has returned to her home here from Corona, where she has been visiting with her parents.

Misses Annie and Minnie Casey of San Francisco, who have been visiting in El Segundo, have left for San Diego, where they are visiting with friends prior to their returning to their home in the Bay City.

Mr. and Mrs. J. E. Howell and family are spending a few weeks' vacation at Yosemite Park. They made the trip in their automobile.

Mrs. Frank Wireman spent the week-end visiting with her parents in San Pedro.

Hermosa Beach.

THE summer dancing season in Hermosa Beach opened last night at Hermosa Beach Hall, the proceeds of which were donated to the Red Cross. This was the first of the regular summer dances.

The last regular meeting of the year of the Woman's Club was held Thursday at Exposition Park, Los Angeles, and was in the form of an all-day picnic and outing. Although the club will disband for the summer they will not discontinue their war work as an organization.

Mr. and Mrs. E. H. Lock and daughter of Pasadena have leased the Craig cottage on Palm drive. Mr. and Mrs. Lock are expecting a visit from their son, who is a student at West Point.

Mr. and Mrs. J. E. Walker and Dr. and Mrs. Charles E. Hill spent the week-end at Riverside as the guests of Mrs. Hill's parents, Mr. and Mrs. Turner. They made the trip in their automobiles. They also visited the aviation camp near Riverside.

Prof. George H. Bovard, president of the University of Southern California, and family are spending a few weeks in their cottage here.

Ex-Senator Frank Flint and family and their daughter and son-in-law, Mr. and Mrs. H. A. Mackay, have leased the Alexander cottages on Sixteenth street for the summer.

Manhattan Beach.

MR. AND MRS. DAVID CASHIN and family of Los Angeles are spending the summer in their home at this beach.

Mrs. Ray Raymer and Miss Elizabeth Fulton of Los Angeles, who were week-end visitors here, expect to remain during the summer. They will live at Thirteenth street and Highland avenue.

Dr. W. E. White and daughters, Misses Ethel and Lorena, and son Ralph, of Banning, are guests for a few days of Mr. and Mrs. Llewellyn Price and family of Sixteenth street.

Mrs. Robert J. Kuhn was the week-end guest of her friend, Miss Alice Chase of Van Nuys. Miss Chase expects to come to Manhattan Beach this summer for a vacation.

Mr. and Mrs. Thaddius Irwin of Hollywood spent the week-end in their cottage on Sixteenth street. They expect to occupy their cottage Wednesday and remain for the summer.

Mrs. Emeline Sinsabaugh and three daughters left Tuesday for Sierra Madre, where they expect to remain for the summer. They plan to return to Manhattan Beach next fall.

Mrs. L. Berger and daughter, Miss Eloise, are entertaining a number of Miss Berger's girl friends of the Los Angeles High School at a week-end house party in the Berger cottage on Nineteenth street. The girls are doing considerable surf bathing.

Ontario.

AT TWILIGHT Tuesday evening, just as the last rays of the setting sun were tinting the mountain tops with crimson, Miss Laurel Augusta Mayhew, daughter of Mr. and Mrs. Otis H. Mayhew, became the bride of Dr. Harry William Fredericksen, the wedding being solemnized in a beautiful garden setting at the ranch home of the bride's grandfather, William H. DeBerard, in Arch street avenue. With countless baskets of carnations, Shasta daisies and plumosus fern, with potted plants and numerous arches of graceful date palm leaves, the broad lawn was converted for the occasion into a veritable fairyland. The Wedding March from "Lohengrin" with Miss Grace Minto Elliot at the piano announced the approach of the bride and bridegroom, who were unattended and took their places for the ceremony beneath an arch of blossoms and ferns, where they were met by the Rev. John Barron Toomay, pastor of Bethel Congregational Church, who officiated. The bride was veiled in a simple frock of white organdie and wore the conventional veil, caught to the coiffure with Cecile Brunner rosebuds. She carried a shower bouquet of Cecile Brunners and orchids and her only ornament was a circlet of sapphires and pearls, the gift of the bridegroom. The bride's going-away gown was a tailored affair of gray jersey cloth and with it she wore a large white hat. A wedding collation followed the ceremony, after which Dr. and Mrs. Fredericksen left by motor on their honeymoon. Later they will be at home at No. 552 Lynn Haven court. The bride, an attractive young woman, has made her home in Ontario since childhood and has hosts of friends. Dr. Fredericksen is a well-known optician and is the son of Mr. and Mrs. L. O. Fredericksen. The wedding was witnessed by seventy-five relatives and intimate friends.

Miss Mayhew was the recipient of many pretty prenuptial events following the announcement of her approaching marriage, notable among which was the luncheon with which Mrs. John Stewart Ingalls and Mrs. Harvey Oliver Chapman entertained Saturday afternoon at the Ingalls home in El Morado court, when the bride-elect was the especial guest of honor. Covers at the luncheon table were marked for Miss Mayhew, Miss Katharine Salter, Miss Margaret Swan, Miss Lillian Graves, Miss Anna Stoeckel, Mrs. Robert E. Rogers, Mrs. Ernest DeLong, Mrs. Arthur Berle DeBarard, Mrs. Harvey Oliver Chapman and Mrs. John Stewart Ingalls.

Mrs. Freeman A. Squires also entertained in her honor one afternoon recently with a towel shower at her home in West Ninth street. Present were Miss Mayhew, Miss Myrtle McNay, Miss Marie Rowe, Miss Viola Poister, Miss Elsie Hamilton, Mrs. Gordon Granville Whyte, Mrs. Frank L. Allen, Mrs. Martin Stewart, Mrs. Otis H. Mayhew, Mrs. Jacob Jesson, Mrs. H. A. Scullen, Mrs. Wilbur D. Chapman and Mrs. Squires.

Miss Catherine Rafferty, who is soon to leave to make her home in Fresno, was happily surprised Monday evening, when a merry party of friends gathered at her home, No. 521 West Grove street, to bid her farewell. The party numbered Miss Helen Salling, Miss Minnie Smith, Miss Esther McShea, Miss Madge Hardy, Miss Gladys McDonald, Miss Elsie Allen, Miss Mamie Dingerr, Miss Linda Moeller, Miss Marguerite Rafferty, Miss Catherine Rafferty, Mrs. Elizabeth Mellus, Mrs. Beatrice Garham and Mrs. Clara Moore.

Mrs. Anna B. Hayes was hostess Tuesday afternoon at her home, No. 518 South Laurel avenue, at a sewing bee, the guests devoting their time to sewing for French orphans. Present were Mrs. George A. Patterson, Mrs. O. W. Von Wagner, Mrs. P. A. Sandison, Mrs. J. T. Voshall, Mrs. Harry Allen, Mrs. C. L. Bentley, Mrs. H. H. Beckley, Mrs. Princess Long, Mrs. W. L. Hibbard, Mrs. A. E. Hart, Mrs. Lydia Libby, Miss Jane Currie, Miss Gertrude Bentley and Mrs. Hayes.

Beaumont.

DR. F. D. WEST and a party of local people including Mr. and Mrs. Sydney Millington of El Segundo, Miss Mabel Gilman and Miss Frances Gilman of Banning, left Friday for a motor trip through the Yosemite and other northern sections. The party expects to be gone about ten days.

Mrs. W. C. Brown and Mr. John Fitch of Whittier are enjoying the cherries at the ranch home of Dean and Mrs. C. S. Mook in Apple Valley. The guests are the mother and grandfather of Mrs. Mook. The visitors are en route to Jefferson, Iowa, where they will spend part of the summer with Mrs. Mook's sister, Mrs. Henry Meyers, and later go to Chicago for a visit with Mr. Fitch's daughter, Mrs. F. C. Miller. They expect to return to California in the fall and may motor across country with Mr. and Mrs. Meyers.

R. L. LeBeau and children with his house guests, Mrs. H. W. Turner and Miss Frances Turner, motored to Riverside Sunday for dinner and supper at the Glenwood Mission Inn.

D. L. Sheckler of Beaumont avenue and brother, who lives in Fallon, Nev., have returned from a visit to the Grand Canyon of the Colorado. They went by the way of the Needles and returned by Phoenix and Yuma.

Mr. and Mrs. R. L. Farnsworth expect to spend the summer at Big Bear Lake. Mr. Farnsworth is an enthusiastic fisherman.

Mrs. K. R. Simoon of the Mesa Miravilla has been spending the week visiting friends in Los Angeles.

After serving three years on the faculty of the local high school, Mrs. Cornelia Dodds has tendered her resignation. Mrs. Dodds taught English and supervised the publication of the Live Oak and the forensic contests. The family will spend the summer in their home here looking after their ranch interests. The plans of Prof. and Mrs. Dodds for the future have not been announced.

The George H. Decker home in Apple Valley was the scene of a merry week-end party, when their daughter and her husband, Mr. and Mrs. S. M. Gonzales, and two children motored down Saturday. They were accompanied by Miss Blanch Fulton and Miss Josie Richardson all of Camarillo. The guests returned to their homes late Sunday evening.

Sierra Madre.

PREPARATORY to going to France for active service as a special nurse, Miss Dorothy Camp will leave here shortly for Vassar College to take up the training course. Miss Camp is the daughter of E. W. Camp, chief counsel of the Santa Fe system in California, and her brother, Lieut. Charles Camp, has been in active service somewhere in France during the past year.

The Dickens Fellowship Club was entertained at luncheon Saturday in the Red Cross headquarters, by Mrs. A. J. Rust.

The last meeting for the year of the Parent-Teacher Association took place on Wednesday afternoon. Officers for the ensuing year were installed and a musical programme was rendered. The main feature of the occasion was a patriotic talk by Mrs. Milton Steinberger on "Loyalty to the Flag." Mrs. Steinberger was among the first volunteer nurses in France at the outbreak of the war. Since her return to this country she has toured the different counties making patriotic speeches in behalf of Red Cross work, Thrift Stamps and other kindred subjects, displaying considerable ability as an interesting speaker.

Mr. Fred Eaton, former Los Angeles Mayor, with Mrs. Eaton and their two boys, left here last Saturday for their home in Santa Monica Beach, after having spent the winter months in Sierra Madre.

Mr. Charles T. Gray returned to his home here last week, after a six months' visit to New York City and its environs.

Miss Verna Trible entertained recently with an announcement party in honor of Miss Maybelle Caley,



The Economic Proceduer
in Beautifying the Home

The correct treatment of windows and doorways, the effective cushioning of summer furniture, and the refreshing influence of attractive pillows—these are the basic fundamentals in making the home invitingly comfortable for summer.

And so much can be accomplished in this way for comparatively little cost. Especially is this true where the co-operation of experienced decorators, such as the "California" places at your free disposal, is sought.

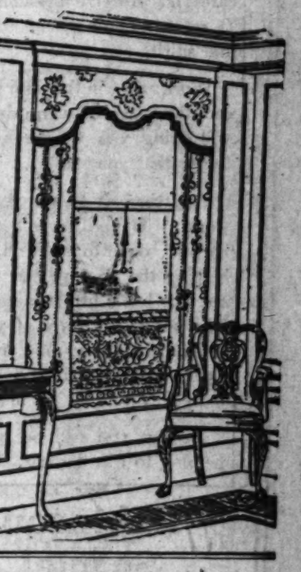
The variety and diversity of new drapery, upholstery and cushioning materials shown in our drapery section on the second floor is a tribute to the ingenious artistry of the textile world.

The new cretonnes are shown in a multitude of beautiful color effects, and the warp prints in quiet, soft pastel colorings. New stripe and bar effects are shown in the English printed linens and very decorative patterns in the very popular chintzes, from the inexpensive to the finest qualities made.

With all these new and correct materials from which to draw suggestions and inspiration, the "California" can render important service to you in refreshing and beautifying your home, whether it be modest or magnificent.

Feel free to consult our drapery department for home beautifying suggestions, even though you may not be ready to buy.

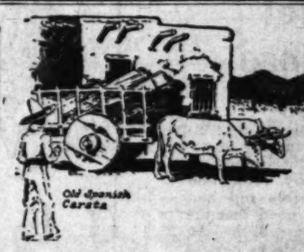
Some unusual materials for hangings and cushions are shown in one of our windows this week.



California Furniture Co.
BROADWAY NEAR SEVENTH 644-646
INTERIOR DECORATORS.

You Can Buy
War Savings Stamps

Everybody can help to hasten the successful ending of the war by buying War Savings Stamps. Are you doing your full part?



Old Spanish Carets

Since 1869
When Los Angeles was a Pueblo.

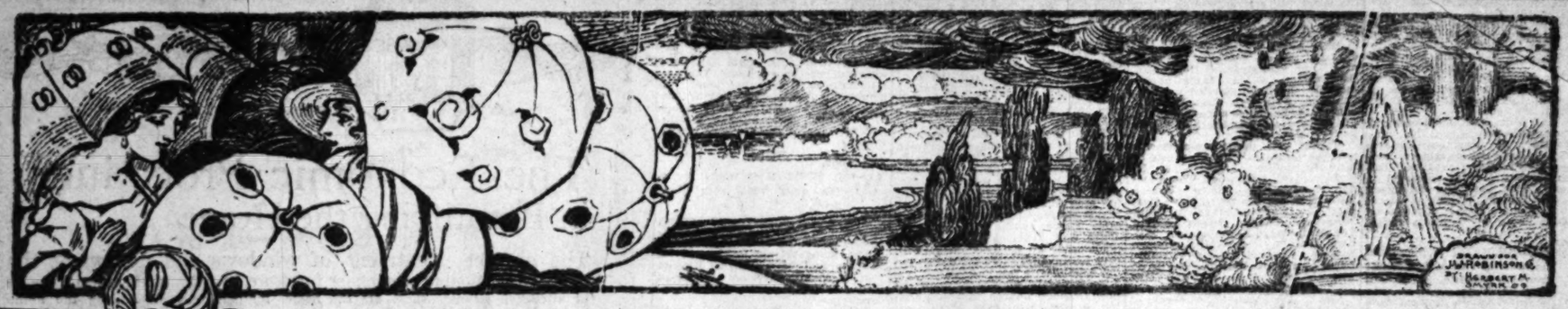
This house was the first jewelry establishment opened in Los Angeles—50 years ago—when the now world-famous metropolis of the Southwest was a quaint, little, dusty pueblo.

For a half century the House of Nordlinger has continuously and consistently maintained its leadership in jewelry merchandising.

We believe that our progress is due to a never-changing policy of giving right values at all times.

Buy War Savings Stamps.

J. Nordlinger & Sons
ESTABLISHED 1869
651-653 SOUTH BROADWAY



Editorial On Work

What a boon is work. Work is action applied to useful purpose, and action is the secret of life. Work dissolves care and prevents pessimism. It refreshes and renews body and spirit.

Work will win the war; will cool the worry of warm days; will bring you all the good things that you want.

And there is no scarcity of work. If you haven't any, borrow some to start on, by helping the first person you see who has a little too much. The magnetic force of your action will bring you more work, good health and contentment.

Besides you will be really helping to win the war.

Robinson Special Silk Hose $1.25

Robinson's regular quality is exceptionally good. But Robinson's Special is extraordinary. Robinson Special Silk Hose—lisle top and feet, at $1.25, is so good that the demand for it often exceeds the supply. For the first time in months we are able to announce complete a stock and a full range of sizes and colors in this ultra-desirable quality of fine silk hose.

—For Monday there are all sizes in colors: Rose, Lizard, Old Rose, Flesh, Pink, Maize, Turquoise, Smoke, Havana, Field Mouse, Battleship, Bronze, Canary, Silver, Gray, Dark Gray, light and dark Tan and white and black.

THIRD FLOOR.

Summer Time Toilet Helps

To preserve fair skins and to help one to keep cool and cheerful. Protection from Sunburn. Fair skin Ideal astringent.

Scented Bath Salts

Elizabeth Arden, Hudnut, Floris. Delightful odors, soothing, cooling to the skin.

Perspiration Preventatives

Odo-ro-no Non-spi

Talcum Powders

Quelque Fleurs, Ideal, Quelque Violette, Fleurs de Ampurs and other imported powders.

FIRST FLOOR.

J. W. Robinson Co.

Seventh and Grand

Mail Orders

Mail Orders for articles advertised in the June Sales will be filled as long as quantities are available, but customers should remember that early ordering is advisable.

Sale of Summer Silks

The Silk Sale of the Year

36 inch all silk Regalia, formerly $2.75
36 inch all silk Ruff a Nuff, formerly $3.50
36 inch all silk Khaki Kool, formerly $4.00
36 inch all silk Shantung, formerly $2.75

All on Sale Monday at $1.69 yd.

REGALIA in white, taupe, navy, emerald, tan, beige, golden, bronze, rose, royal, plum, gray, Copen.
Ruff a Nuff in white, cream, apricot, geranium, delft, pearl, plum, navy.
Khaki Kool in plain colors, flame, violet, Chartreuse; in fancy, gray ground, orange and purple designs, lilac ground—apple, orange and cerise designs. Infantry ground—rose and mustard designs. Copen ground, purple and rose designs. White ground, magnolia and orange designs. Natural ground gray and rose, emerald, purple and American, Beauty designs.
Shantung in orange, orchid or gold, is a correct and one of the most popular summer fabrics for separate skirts, suits and ideal for beach wear.

None of these Silks will be sold C.O.D. None may be returned.

SECOND FLOOR.

All Wool Imported French Crepes 95c the yard

This unusual special is an imported material that we always carried under normal conditions. It is soft and rich in weave and shade, and is very durable. Heretofore we have retailed these crepes, 42 to 44 inches wide, at $1.50, $1.75 and $2.00 the yard. But they cannot be had any more and because of the broken color assortment we are closing out the remaining shades.

There is a limited quantity, about 400 yards, including Brown, Navy, Wisteria, Reseda, Lavender, Mint, Manzanita, Marine, Pheasant, Belgian, Cadet, Royal old Rose and Black. Early shopping is advised.

SECOND FLOOR.

Light and White Frocks For Midsummer Wear



Crepe de Chine in airy fine and colored as delicately as the tinted skies of morning.

And Georgette—sheer and thin in models simple and pure that bring thoughts of classic Rome.

All of these at prices $25, $39.50 and so on up to the incomparable

Tricolette, the rich knitted silk fabric which marks the world's greatest advancement in materials for Sports wear—at $65 to $110.

CLOAK AND SUIT DEPARTMENTS—THIRD FLOOR.



Wash Skirts

Of fine materials, some of them in patterns decidedly different, but more important still, in models that really are new and unlike the common run of Wash Skirts, $5.

Other Wash Skirts at from $2.95 upward.

Sports Skirts

The Sports Skirt of White Satin, serge or Twill or Wool Gabardine, or if one wants the best produced yet—of Tricolette—the Sports Skirt of exceptional pattern and style—is to be found at Robinson's. $10 to $35.

THIRD FLOOR.

Organdie Skirts $10

They exemplify the fairest fancies of June when fantasies and romance almost give earthly things the wings of the morning upon which to fly away—Organdies, finest and frailest of fabrics in every conceivable color—$10.



Kayser Italian Silk the Ultimato in Fine UNDERWEAR

The soft Italian Silk Underwear of the Kayser make is cool and caressing. It is a constant pleasure to feel it against the skin. An almost Oriental sheen gives it beauty irresistible. Its subtle strength — the fine strength of the feminine—makes it long wearing, durable, and, in the long run, the most economical underwear that one can buy.

It is a common thing for Kayser Underwear to last three years.

Plain Italian Silk: Vests from $2.00 to $3.50.

Embroidered from $2.75 to $4.00.

Lace Top, body style, from $4.50 to $6.00.

Union Suits from $4 to $6.50.

Envelope Chemise, embroidered and lace trimmed, at various prices.

FIRST FLOOR.

The Red Cross

If you think, some day, that it is a little too warm for you to work at the Red Cross, just remember that those boys over there toil in an inferno every day. And they are doing it all for you.

War is not a fair weather proposition.

The Red Cross on our Seventh Floor needs a hundred more women every day.

Caps and gowns are furnished.

Linen Tid-bits From the June White Sales

Table Cloths

2x2½-yard Cloths, formerly $15, at..$10.00
2x3-yard Cloths, formerly $17.50, at..$12.00
2x3½-yard Cloths, formerly $22.50..$16.50
2x4-yard Cloths, formerly $26.50..$20.00
2½x3½-yard Cloths for $19.00

Bed Spreads

Heavy Crochet Bed Spreads, double bed size, formerly $3.00, at $2.50
Satin Bed Spreads, double bed size, formerly $6.00, at $5.25
About 50 fine satin spreads in the twin size, regularly $5.00 to $15.00 each, specially priced at $4.00 to $12.00 each.

(Second Floor)

Thrift Stamps

Don't get Thrift Stamps and Liberty Bonds confused. Thrift Stamps represent the extra effort — the gleanings—the saving of every atom of waste.

Nothing ever is so good that it could not be improved upon. No matter what else you have done to help the Cause, buy some Thrift Stamps in addition.

THRIFT STATION—FIRST FLOOR—NEAR ELEVATORS

June Sale of White Goods

Just when the sun is warmest and Wash Fabrics are wanted the most.

1000 yards 36 inch White Windsor Plisse — slightly imperfect, for dresses and underwear, specially priced at, yard, 35c.

50 pieces 40 inch Bride-Rose Nainsook, sheer and fine for dainty Lingerie and babies' Layettes. Regular 40c yard special—for 10 yard piece, $3.25.

500 yards 34 inch American Suiting, for separate skirts, children's dresses, middies, etc. Specially priced at yard, 23c.

400 yards 36 inch colored woven striped Voiles for dresses, blouses, etc. Regularly 35c and 40c values—special at yard, 25c.

200 yards 40 inch sheer White Voile, splendid quality for dresses and blouses. Regularly 75c yard—special at, yard, 55c.

SECOND FLOOR.

Genuine Hartmann Robinson Special $38.50

It is a Hartmann, the best Wardrobe Trunk value that has ever been offered—and convincing proof that Robinson Quality does not mean high prices.

Full sizes, unusually roomy. Vulcanized fiber construction. There's a removable compartment for shoes—a separate compartment for soiled linen—one-piece unbreakable hangers—full width, roomy drawers—ample room for six men's suits or twelve dresses. No excess baggage charges.

Extremely light weight—absolutely simple. Examine this remarkable trunk before you buy any other.

Full assortment of Hartmann Trunks in all sizes—steamer, three-quarter. Regular and extra capacity at $20.00 to $175.



FIRST FLOOR.

whose engagement to Clinton B. ...kins of Cleveland, O., was announced on bluebird cards placed on the plate. Covers were laid for the Misses Ethel Powell, Marian Preston, Gertrude Cole, Avis Preston, Gertrude Caley and Verna Tribie; Messrs. ...mcycross, M. M. Clark, R. E. ...tions and the hostess. The dainty Miss Cale, in pink and baby blue, July for Oxnard leave the first ...will take place there the week.

Miss Eleanor Hinlo... week from La Jolla, where she spent the year at the ... School.

Mrs. Olin Oswald has returned to her home in Santa Clara county, after spending several weeks at the home of her brother, Mr. George ... on East Central avenue.

Mrs. J. T. Thoma of Los ... has taken an apartment at the ... in Vista Terrace, where she will ... to remain during the summer.

Mr. and Mrs. E. T. Pierce of ... tral boulevard, accompanied by ... and Mrs. F. E. Pierce of Los ...geles, left for a two weeks' ... auto through Inyo county.

Ventura.

A WEDDING of unusual ... est occurred Monday morning at the home of Mr. and ... L. L. Paugh, when their daughter, Miss Martha Elena, and ... Aesel Shelburne were ... marriage, the Rev. F. C. Ed... reading the impressive ... service. The bridal couple ... their troth beneath an ... greenery, exquisite roses and ... Lions, and during the ceremony ... Edwards sang most beautifully "Oh Promise Me."

An engagement of interest is announced is that of Miss ... Vince, attractive daughter of Mr. and Mrs. Andrew Vince, to ... erick Grey of New York, ... is now here on a short furlough from Camp Kearny.

Mrs. C. A. Sprung of ... avenue entertained with a ... Cross benefit at her home Tuesday afternoon. Funds were ... amounting to $21.60. Members of the Casa de Rosa Club were ... Mr. and Mrs. Joseph ... celebrated the anniversary of ... engagement of their daughter, ... to Sim Percal of Santa ... with a reception and house ... at their home last week-end, ... forty guests responded to ... tions to the pleasant affair.

Mr. and Mrs. Edward Neeb ... their son, Sheridan, have gone ... Santa Cruz for their summer ... tion.

Mrs. L. S. Beckley, with ... daughter, Miss Josephine ... Schromyer, Mrs. Alice Wehrle ... E. W. Halsted with her son, ... have gone to camp at ... Mountain Springs for a week.

Florence.

DANCING and cards afford entertainment Saturday ... at the home of Mr. and ... E. C. Wright, No. 771 Walnut ... when they were hosts to a ... of friends which included Mr. ... Mrs. J. Bartagliolo, Mr. and ... Clyde Davis, Mr. and Mrs. ... Doyle, Mr. and Mrs. J. A. ... horn, Mr. and Mrs. Roy ... Mr. and Mrs. Joseph Hosking ... and Mrs. J. Morrison, Mr. and ... W. Miller, Mr. and Mrs. Bert ... ton, Mr. and Mrs. George ... ens, Mr. and Mrs. W. B. ... ens, Mrs. Henry Myers, Mrs. ... Stites, Mrs. Grace O'Hanlon, ... L. C. Stites, J. W. Healy and ... Preston.

Mrs. Clark Baker of Whittier ... nue and Mrs. T. Dalzell of ... Maria avenue were luncheon ... Tuesday at the home of Mrs. ... J. L. Mason in East Hollywood.

Mr. and Mrs. H. S. Wolbert ... as house guests Mr. and ... Charles Walbert and family of ... Jumbus, Kan.

"Here is to you, here is to us, ... here is to God for Liberty," was ... toast lisped by baby lips one ... afternoon, when the little ... Miriam Rose Barnes and her ... small friends gathered ... birthday cake and its three ... white and blue candles, which ... tered the board where the ... meal was further accentuated ... favors—tiny baskets of ... the national colors. The ... celebration occurred at the ... the hostess, uncle and aunt, ... Mrs. Harry Kerslake, on San ... ence avenue. Participating in ... niversary were France ... Helen Sheckard, Bobbie ... Dorothy O'Hanlon, Thelma ... Dorothy Elliott, Vincent ... neth Green, Charles Lew ... lian Foster. The small ... grandmother, Mrs. Rose ... also present.

Fullerton.

WEDNESDAY evening ... home of Mr. and Mrs. ... Eshom of La Mesa ... daughter of the house, Lois ... om, and Grover C. ... united in marriage. The ... mony was performed by ... Perry of the Baptist ...

Within ten days three ... relatives of Mrs. William ... er of East Amerigo avenue ... celebrated, the high ... parties being Joe Street ... Mary Paschall, daughter ... Schumacher; Rowland ... Miss Mabel Paschall, ... ter of Mrs. Schumacher, ... Johnson, and Miss Olive ... er, also a grand-daughter ... bration of the many ... Mrs. Schumacher entertained ... ner Monday evening at ... and all the newly-weds ... guests of honor. The ... also in the nature of a ... Ray Johnson, who is in ... Camp Kearny on the 24th.

Garden Grove.

MRS. HELM and her ... of Pasadena are ... at the home of Mrs. ... Chaffee, Mrs. Helm being ... of the hostess.

The popular Community ... entertained on a recent ... the pretty country home of ... nas Belt, all the members ... club acting as hostesses to ... soldier boys who were ... guests of the club.

Santa Barbara.

SOCIETY looks forward to a ... liant dancing party to be ... this coming Thursday ... home of Mrs. Franklin ... at Montecito, as it is ... Fatherless Children of ... function will mark the ... the summer season in ... it being the first in ... For those who do not ... will be provided for another ... The following society ... participating in the ... Mrs. John ... Marion Lord, Mrs. E. ... Mrs. Franklin ... George C. Kendall, Mrs. ... Irving, Mrs. George ... Mrs. William Swift ... Walter Franklin, Cobb ... Laura Kaime. Among ... are Judge J. B. ... ington Fithian, Seth ...

SOCIETY.

...Bonynge, Louis G. Dreyfus ... R. Hall.

...Mrs. John R. Drazel entertained at a farewell dinner on ... evening at El Mirasol. They ... today for their summer ... Philadelphia.

...Reed Osthout entertained a ...friends with a tea at her Monday ...noon Tuesday afternoon. ...tench party was given by Capt. ... Jones, the forepart of the ...in honor of his cousin, Charles ... of Chicago, who has been ...relatives here. Among those ...the beach gathering in...

Mrs. Gilbert Hamilton ... Mrs. Talbot Walker, Mr. and ...Edward S. Caldwell, Mrs. John ...Ward, Mrs. Charles Ingram, Mme. ... Miss Mary Gallaher, Miss ...Fithian, Prince Troubetsky, ...Rogers and Lieut. Longbourne. ...Miss Broome and Julian Has... ...were married Monday by the ...Charles E. Deuel, rector of ...Church. Because of the ...the nuptials were very simple, ...a few close friends being in... ...the bride is a sister of Thornton ...Montague Broome. ...Harrell is a son of the late Capt. ...Harrell, whose death occurred ...recently.

...J. Kaime and his daughter, ...Miss Kaime, planned a delightful ...reception and dinner party Friday ...for Mr. Kaime's son and daughter, ...Mr. and Mrs. Alvah ...who have just returned from a ...bridal tour through the north. ...A. Gilbert assisted in receiving ...and Mrs. John Edwards presided ...at the tea tables. Over 150 ...of the Kaime family called ...to pay their respects to bride and ...groom.

...Fuhs Hammond of Montecito ...has gone to Menlo Park to see ...her son, who is in the army and ...stationed at Camp Fremont. The ...guests will remain through the ...week in the north, having closed ...their Montecito home.

...Gilbert Hamilton Hoxie gave a ...formal dinner at the Santa ...Barbara Country Club on Friday. ...Mr. Arthur Ogilvy, Jr., has returned ...to Del Mar, in San Diego, to ...visit Lieut. Ogilvy, who is stationed ...at Camp Kearny.

...Mrs. Fuhs Hammond has donated ...to the Red Cross the old adobe at ...Los Angeles and Carrillo streets, one of ...the most historic adobes in this city. ...The Red Cross planning to use it as ...a tea room, where well-balanced ...lunches can be secured. This ...is one of many moves by the ...people of the Santa Barbara ...section to materially assist in ...war work.

...Carroll Perry has returned ...to Los Angeles, where she was ...joined by a host of friends during the past ...week.

...Mr. and Mrs. Merryman and Miss M. B. ...Hall of Washington, D. C., have ...gone to El Mirasol for the summer. ...Many social affairs are being ...planned for the visitors.

...Mrs. William Lawrence Wood has ...arrived from New York to open her ...Montecito bungalow for the summer. ...Mrs. Wood's social functions in the ...past have been notable, and her ...return is signal for many affairs ...to be given.

...Mrs. Richard Bard of Hueneme is ...the guest of Mrs. Seldon Spaulding. ...Mrs. Bard was accompanied by Miss ...Laura Bard, who is visiting with her ...mother and aunts, Mrs. Wilmer Alexander, Mrs. Jean Waterhouse and Mrs. W. S. Macey and Mrs. A. ...Gabriel.

...Mrs. Gladys Keeney gave a beach ...party at Sandyland Saturday for ...a group of friends.

...The members of the music section of the Woman's Club and ...their guests were entertained ...at the home of Mrs. G. H. Ver... ...Tuesday afternoon, the occasion ...being a musicale. The program ...was introduced by Miss ...Ruth Bate, pianiste, whose selections included "Claire de Leune," by ...Debussy, and the Second Prelude, ...by Rubinstein. Miss Amelie Stine delighted ...the audience with a group of songs, accompanied by Miss Vernita McCullough. Miss Stine, in costume, gave ...Pierne's "Mme. Butterfly" from "Mme. Butterfly." Miss Cadman's "The Land of ...the Sky Blue Water." The hostess ...was assisted by Mrs. J. L. Barr, ...Mrs. E. Porter and Miss Sweet in ...the tea room.

...Miss Lorna Strain, daughter of ...Mrs. M. M. Strain, became ...the bride of Wallace A. Dunbar in ...a pretty wedding at the Church of ...Easter rectory Saturday night, ...with Rev. John R. Atwill officiating. ...After a short honeymoon trip to the ...shore Mr. and Mrs. Dunbar will be ...at home to their friends at No. 309 ...South Almansor, Alhambra.

Winteserberg.

CARDS are out announcing the wedding of Miss Ethel Farrer, daughter of Mr. and Mrs. B. A. Farrer, to Mr. Harry Abbott Bell of Los Angeles, on June 26. Miss Farrer is a member of the 1918 graduating class of the Los Angeles Normal, and is popular with all.

Norwalk.

A DELIGHTFUL family reunion was held Sunday at the summer home of Mr. and Mrs. B. H. Truett at La Crescenta. Judge and Mrs. Truett of Norwalk were among the guests, which included Mr. and Mrs. Roy Spiker, Mrs. Chloe Hull of Illinois, Mr. and Mrs. M. R. Price of Whittier, Mr. and Mrs. F. E. Truett of Downey.

La Crescenta.

MRS. J. B. M'LAUGHLIN was hostess on Wednesday to the members of the Woman's Club at a tea given at her home. Miss Gertrude Darlow of Los Angeles gave some very effective readings of war poetry and Miss Edith Haas of Los Angeles contributed several piano numbers. Among the out-of-town guests was Miss Carrie Etchemendy of Los Angeles. The hostess was assisted by Mrs. Howard Reynolds and Mrs. V. B. Claflin.

Mrs. Howard Reynolds has as her house guest Miss Etthemendy, who will be the honor guest at several pretty little affairs given as a courtesy to her.

A Red Cross benefit was given yesterday evening at the auditorium of the school. Patriotic music and costume dances were among the special features of the evening. Miss Elizabeth Haslingburg giving some especially clever interpretive dancing. Those prominent in the management of the affair were Mrs. H. A. Baldridge, A. C. Cobb, V. B. Claflin, Thomas Minford, Seymour Thomas, E. N. Nettleton and A. Schultz.

Sawtelle.

ON THE eve of his departure for Y.M.C.A. service in the war, Thomas Price was given a surprise by the members of the Harmony Club last Friday evening at the home of Mr. and Mrs. A. J. Stoner.

Mrs. Ellen French Aldrich was hostess at a luncheon at her home on North Tenth street last Saturday. Covers were laid for twenty-four ladies, which included several members of the Sawtelle Woman's Club, a number of prominent Los Angeles club women, and most of the members of the Twentieth Century Club, of which Mrs. Aldrich is president.

Mr. and Mrs. J. L. Smith and Mr. and Mrs. R. G. Putman returned this week from a two-weeks' outing in the mountains and fishing at Bear Lake.

Garden Grove.

THE ladies of the Tustin Twelve were the guests of Mrs. Otis Bridgeford recently, the ladies laying aside their usual whist games to sew for Belgian children. Social chat over the sewing caused the hours to fly most pleasantly, and was varied by delightful vocal solos rendered by Mrs. Charles M. Johnson with Mrs. Edward Mueller accompanying her on the piano. Mrs. Johnson will be hostess at the club picnic to be held on June 27. Those enjoying the afternoon in the pretty parlors, which were decorated with greenery, carnations and Cecile Brunner roses, were: Mmes. Arthur Hoefer, Frank Sauers, W. S. Suddaby, Albert Fuller, Charles Johnson, George Pollard, J. A. Graham and Fred Morehead.

Montebello.

ONE of the pleasantest and most successful affairs yet given here by the Red Cross was the penny arcade of Saturday night, the various features of which were staged at the residences of Mr. and Mrs. H. A. Church, Jr., Mr. and Mrs. William Cottle and Mr. and Mrs. B. E. Coffman, the three homes standing side by side on Whittier boulevard. A pig which had been donated was raffled off, turned back and sold at auction, added a goodly number of dollars to the nice sum realized from the entertainment.

A war-time wedding of interest to Montebello people was that of Miss Anna Logan, musical instructor in the schools here during the past year, and Benjamin Thomas Sheppard of the One Hundred and Forty-third Field Artillery of Camp Kearny, the happy event occurring recently at the home of the bride's parents, Kingsley drive, Los Angeles. Those going from here to attend the wedding were Mr. and Mrs. H. A. Church, Jr., Miss Ruby Carver, Miss Marguerite Butterfield and Miss Gladys Chapman.

Mrs. William Cottle left Friday for a visit at the home of her parents in Tacoma, Wash.

C. C. Johnson and daughter-in-law, Mrs. Orley Johnson, accompanied by Mrs. Capps and daughter of Whittier motored down from Manzanar, Inyo county, for a visit here with friends.

Tustin.

MISS RUTH RAWLINGS, a former popular teacher in Tustin, but now engaged in Imperial Valley educational work, has been the guest of her aunt, Mrs. George Brown, for several days, leaving Saturday for a summer's stay at Homedale, Idaho, where her family is residing. Miss Beulah Gentry of Fullerton was a guest of Mrs. Brown and Miss Rawlings during part of Miss Rawlings's visit here.

Miss Ethel Shatto recently left for Wisconsin, where she will spend the summer attending summer school. Miss Shatto is a most successful teacher as she is constantly studying up-to-date methods.

Mr. and Mrs. Jean de Baeke of Arcadia, former residents of Tustin, with Mr. and Mrs. Nehle of Arcadia, were guests recently at the home of Mr. and Mrs. George W. Brown.

Mr. and Mrs. Edward Johnson recently left for an automobile trip via the coast route to Tulare.

Claremont.

A SIMPLE home wedding occurred recently at the home of Mrs. J. A. Eakin on Yale avenue, when her son, Sergt. J. S. Eakin, was marries to Miss Ella Hopkins of Tulare. Miss Hopkins is a 1916 Pomona College graduate and spent the past year at U.S.C. Sergt. Eakin, who was also a student at Pomona, is now a member of the Base Hospital Unit No. 35 at Camp Kearny. The wedding ceremony was performed by Dr. W. A. Parker of Pomona College. Mrs. Eakin will reside in San Diego until the departure of her husband for overseas service.

Announcement was made Monday of the engagement of Miss Virginia Dearborn, who the same day received her B.A. degree from Pomona College, and Mr. Arthur Mertzke of the economics department of the college. Mr. Mertzke will enter the government service soon.

Carroll M. Powers, Y.M.C.A. secretary at the Naval Training Station, Balboa Park, San Diego, has been at home on a week's furlough. Mr. Powers returned to graduate with his college class Monday, having completed his course before entering the service, early in May.

News has been received here of the marriage in Foo Chow, China, of Ray E. Gardner, son of Mr. and Mrs. G. M. Gardner of this city, and Miss Adelaide Kidder Thompson of Foo Chow. Both are instructors in Foo Chow College.

Among the enlisted men who returned to attend the commencement exercises at Pomona College were Corp. Lowell C. Pratt, David Sturges, Earl Skinner from Camp Kearny; Charles Brisco and Walter Sturges from the San Pedro shipyards, and Donald Bishop from the Presidio at San Francisco.

Oxnard.

MR. AND MRS. McKINLEY STOCKTON of Lompoc, former residents here, were honor guests at a delightful outdoor evening at the ranch home of Mr. and Mrs. Lawrence Johnson, Tuesday. A big camp fire in the yard was a center of attraction. A weinie roast, merry games and stunts pleasantly occupied the fifty guests.

Mrs. Richard Bard is the guest of Mrs. Seldon Spaulding of Santa Barbara.

Mr. and Mrs. John Steinmiller spent several days in Los Angeles this week. They attended the closing exercises of the Marlborough School for Girls, where their daughter, Miss Lucile, is a student. She returned with them.

Dr. and Mrs. G. A. Broughton entertained at dinner at Hotel Oxnard, Friday evening, in honor of Judge Benjamin F. Bledsoe of Los Angeles, speaker at the High School commencement exercises that evening. The guests were Judge and Mrs. Bledsoe, Miss Barbara Bledsoe, Mr. and Mrs. George E. Hume, Dr. and Mrs. H. M. Staire, Mr. and Mrs. W. D. Bannister, Mrs. W. F. Rippe, Gen. J. O. Royer, Lee Gehricke.

Oxnard friends of Miss Josephine Morse, a former resident of this section, have received announcements of her approaching marriage to Lieut. McFadden of Santa Cruz.

Mrs. T. P. Swift entertained fifteen friends at her home, Wednesday in honor of Mrs. H. H. Peters, who leaves soon to make her home in Hamilton City, Cal.

Miss Helen Reedy and Miss Esther Hibbs of the High School graduating class entertained the girls of their class, Thursday evening at the Reedy residence. Games on the lawn and indoors, and a delightfully served outdoor supper occupied the evening.

Mrs. W. Zundel is the guest of her sister, Mrs. H. R. Ling. Mr. Zundel is a member of the Aviation Corps, now stationed in England.

Mr. and Mrs. John Lagomarsino, Jr., Mr. and Mrs. E. Borchard, and Mr. and Mrs. William Sexton have returned from a trip by auto to Lake Tahoe and San Francisco.

Mr. and Mrs. C. H. Williamson, honeymooners, from Springfield, Mo., are guests of Mr. and Mrs. G. G. Williamson.

Twenty guests were entertained at a barbecue dinner and dance by Mr. and Mrs. Wilbur H. Stiles at their country home near Camarillo, Sunday, in celebration of their tenth wedding anniversary.

Glendale.

TO HONOR the boys of the Coast Artillery who are spending a few days at the government rifle range near Glendale several affairs have been given during the past week, chief among which was the community garden party Wednesday evening on the grounds of the Glendale Sanatorium, under the auspices of the Entertainment Committee of the local branch of the Red Cross. Miss Alice Frank, acting as assistant to Dr. Henry Harrower, chairman of the Red Cross Committee, was in charge of the arrangements. Mayor G. R. Woodberry made the welcoming speech. Band music added to the patriotic festivities enjoyed by a large gathering of loyal citizens, among whom were many of the families and personal friends of a number of the soldier boys whose homes are in Glendale.

Mrs. Charles S. Selecman of Hollywood and Mrs. Metta Snyder of Portland, Or., were honor guests Thursday at a dinner at the home of Mr. and Mrs. J. H. Franklin of No. 200 South Central avenue. Mrs. Selecman is the wife of Rev. Selecman, of the Trinity Methodist Church in Los Angeles, who has been called to be general secretary of the Y.M.C.A. in France. He is a cousin of Mr. Franklin.

Mrs. George H. Rowe entertained Tuesday evening with a surprise birthday party for Mr. Rowe at their home, No. 516 South Orange street. The evening was spent informally and seasonable refreshments were served. Miss Nellie Genevieve Rowe gave several clever little readings. Special guests were Rev. and Mrs. Vernon Cowsert and Mrs. T. F. McCrea, of San Diego. Mrs. F. G. Latter assisted the hostess in serving.

Mrs. Mary E. Edwards, formerly of Glendale and now of El Paso, Tex., who is a house guest of Mrs. Percy de Gaston at her home, No. 608 North Central avenue, has been the honor guest at several pretty affairs among which was a dinner given on Sunday by Mrs. James A. Farrell, of No. 123 East Broadway, following which the party enjoyed a scenic motor drive. Included in the plans for Mrs. Edwards's entertainment before her return next week for her home, a trip she will take in her Chandler Six in which she drove here via the Grand Canyon, will be an informal party given by Mrs. de Gaston Tuesday evening at which Mr. Edgar F. Vance of Los Angeles will also be a special guest.

A Red Cross benefit garden party given yesterday evening on the beautiful grounds at the home of Mr. and Mrs. Charles H. Toll, No. 1625 Kenneth road, proved one of the most enjoyable affairs of the opening summer season. Many musical numbers added to the evening's pleasures, and much amusement and entertainment was derived from the readings of B. T. Robley, of the University of Southern California extension work, who has just returned from a tour of the cantonments. Dr. Henry R. Harrower assisted the host and hostess in arranging the affair.

Mrs. Leroy Bosserman was hostess last Thursday evening at her home, No. 814 South Central avenue, at a dinner for twenty choir boys of St. Mark's Church. Special guests of honor were Winston Marshall and Richard Marshall and Allen Pollock, all of whom will soon leave for the summer. Music and games formed the evening's entertainment.

Miss Helen Norman, of Toronto, Can., was complimented with a shower given in her honor Saturday evening by the Misses Sadie and Sibyl Houdyshel at their home, No. 211 South Maryland avenue. Other special guests were: Mrs. Vernon H. Cowsert and Mrs. T. F. McCrea, formerly of Glendale and now of San Diego, where Mr. McCrea has been in Y.M.C.A. work in Camp Kearny. Mr. and Mrs. McCrea expect soon to leave for China, where Mr. McCrea will continue his work.

Mrs. D. F. Dietrich entertained with a benefit tea on Friday at her home, No. 1642 Patterson street. The guests were entertained with readings by Mrs. L. Van Luven and Mrs. A. P. Morrison. Tea was served by the hostess.

Alhambra.

A WEDDING of interest was that celebrated Saturday at 2:30 o'clock at the First Presbyterian Church, when Miss Helen Jane Cadwallader became the bride of Charles Martin Cooper of South Pasadena. Rev. H. T. Chisholm was the officiant and it was a quiet service, only the immediate families having been bidden as witnesses. Both of the young people are well known here, having graduated from Alhambra High School. They have leased a bungalow in Descanso Court, where they will be at home to their friends after a short honeymoon trip.

Tuesday was alumni day at Lake Erie College, Painesville, O., and former graduates of the institution, now residents of the Southland, observed the occasion with a happy reunion held at the home of Mrs. Ralph B. Clapp, Hampton Court, with Miss Cynthia Clapp as joint hostess. Reminiscences and letters read from absent members was followed by a picnic luncheon enjoyed beath the vine-covered pergola. Those present were Mrs. Louise Porter Smith, Mrs. Max J. Ritterrath, Santa Monica; Mrs. I. B. Ashman, Huntington Beach; Mrs. S. O. McFadden, San Gabriel; Mrs. Harriet Converse Williams, Mrs. Jane A. Kinaman, Mrs. T. C. Christy, Mrs. A. W. Clapp, Pasadena; Mrs. M. F. Fetshans, Mrs. Ada Williams Laird, Los Angeles; Mrs. Castello O. Benton, Hollywood; Mrs. Minnie Babcock, Dayton, O.

On Saturday evening Alhambra-San Gabriel Center of the British Ambulance Society gave a dance and card party at the Woman's Club House and a goodly sum was turned over for the wounded soldiers and sailors. Patronesses were Mrs. Andrew Wilson, Mrs. Fred Porter, Mrs. A. B. Cranston, Mrs. E. P. Allen, Mrs. George Fetterman, Mrs. Bibson and Mrs. A. Havill.

Graham.

AS THE result of the bazaar given by the Junior Red Cross in connection with the annual school exhibit, Friday, that fund is the richer by $150.

Helping to celebrate the fifty-first wedding anniversary of Mr. and Mrs. Phelps Reed, who recently entertained at their home, No. 8735 Ivy street, the P.E.R.R. officials sent them a life pension for the thirty-three years of continual service. Sixty friends and relatives from Riverside, Redlands, Long Beach and Graham participated in the affair.

Azusa.

IN HONOR of their eighth wedding anniversary, Mr. and Mrs. Arthur Powell were entertained by Mr. Powell's parents, Mr. and Mrs. W. R. Powell, Monday evening. The guests included Miss Laura Hoag, Mrs. Mellie Cleland and Mr. and Mrs. H. B. Raney.

Miss Alice Weare, who is visiting in Azusa from Washington, was the guest of honor at a luncheon, Tuesday, given by her sister, Mrs. Algot Nordstrom. Those present were Mrs. Olive Coffin of Covina, Dr. L. C. Graf and Mr. and Mrs. M. J. Coffin.

En route to their new home at Yorba Linda, Mr. and Mrs. C. E. Richardson spent a few days in Azusa last week-end with Mrs. Richardson's mother, Mrs. J. W. Gable.

Yosemite Valley is the destination of Mr. and Mrs. A. V. Herr, who left Sunday by motor for a month's vacation.

Mr. and Mrs. J. S. Collins left the first of the week for Moorpark, where they will spend the summer months with Mrs. Collins's brother, A. Everett and family.

The beaches are attracting many for the summer vacation. Among those to leave this week are Misses Ruby E. and Anna L. Cobb, Mrs. Cobb and children, who go to Long Beach. Seal Beach attracted Mrs. C. C. Hillis and children, and Mrs. Chester Savage, while the W. F. Hanes family have opened their Venice home. Mr. and Mrs. J. H. Akard with the Misses Margaret and Mildred Malone have gone to Ocean Park, as have also Mrs. Charles Crawford and children.

Miss Irene Rogers has been entertaining this week, Miss Margaret Gourley of Twin Falls, Idaho, a college classmate.

Mrs. W. W. Penhorwood of Crockett, Cal., was the guest this week of Mrs. H. B. Raney. Mrs. Penhorwood, nee Mary Douglass, is a former teacher in the Azusa schools.

Mrs. Irving K. Brower of San Francisco, is spending the week in Azusa, with her mother, Mrs. Lelia S. Poage and brother, Leland.

Mrs. H. O. C. Stanton of Ontario is visiting for two weeks with her mother, Mrs. M. G. Ricketts, during the absence of Mr. Stanton, who is at the Y.M.C.A. school at Asilomar.

In honor of Miss Lelia Quimby of Baranquillia, Colombia, S. A., a picnic party was given at Ganeisha Park, Pomona, by Mr. and Mrs. H. B. Raney, Tuesday evening. Others in the party were Rev. and Mrs. F. M. Moxon and Mr. and Mrs. William J. Holden.

The twenty-fourth annual alumni meeting of Citrus Union High School was held in the school parlors, last Saturday evening. The officers elected for this coming year were Miss Gertrude Williams, president; Mr. Derwod Baker, vice-president; Miss Lorrill Forsythe, recording secretary; Mrs. C. W. Bouldin, corresponding secretary; Miss Irene Rogers, treasurer, and Archie Washburn, historian.

Watts.

MRS. Jack Frost, son Eugene, and guest, Miss Mae Hutchison spent last week at Redondo Beach.

Mrs. Martha Benway of Lillian street left Wednesday for Newburg, N. Y., to be gone an indefinite time as guest of friends and relatives.

Mr. and Mrs. William McConnell and family recently left their home on Christian street for Seattle, Wash., where they will remain indefinitely.

At the new home of the bride and groom, No. 211 Rose avenue, Monday evening, Miss Lettia Diekens of this city and T. Rose of San Pedro were united in marriage, Rev. H. C. Freemantle, officiating.

Mrs. Nina Holliday, formerly of Watts, but a resident of Bakersfield for the past year, was a house guest of Mr. and Mrs. J. Miller at their home on Wilmington avenue during last week. Mrs. Holliday is en route for Portland, Or.

Complimentary to their brother's fiancee, Miss Dorothy Choate, Mrs. Cabot Humpreys of Los Angeles and Miss Ruth Spradling, were hostesses at a china shower, Saturday evening, at the home of their parents, Mr. and Mrs. F. C. Spradling, Sr., No. 830 Melvin avenue. Miss Choate's engagement to Lieut. F. C. Spradling, Jr., now stationed at Camp Lee, Va., was recently announced the wedding day to be determined upon the close of the war. A pink and white color motif was carried out in strings of hearts for the decorative feature and brick ice cream and cake in the refreshments.

Orange.

THE approaching marriage of Miss Anna Adams to Sergt. Linn Hanselmann of Fort MacArthur was the inspiration for a delightful party for the bride-to-be by Misses Florence Brubaker and Nellie Adams. The country home of the Brubakers was the scene of the affair and ferns and carnations were used in decorations. Games and music with the presentation of gifts to the guest of honor were the diversions of the evening. Those who assisted in honoring Miss Adams were Mmes. J. Holditch, A. Adams, E. Adams, A. M. Brubaker, Mrs. A. Hunter; Misses Anna Adams, Ruth Brubaker, Veda Shelley, Ruth Leech, Madge Newcomb, Gladys Newcomb, Florence Bathgate, Gwendolyn Holditz, Margaret Holditch, Fannie Hasty, Leona Streech, Elizabeth Lee.

Miss Florence Pierce, kindergarten director of the Center-street school, has gone to Berkeley, Cal., where she will be kindergarten instructor in the summer school of demonstration. Miss Pierce is well known for her successful kindergarten teaching methods.

Van Nuys.

MISS FLORENCE SHAW of Berkeley was the guest of honor Friday evening at a charming party given by Miss Katherine Clark at the home of her sister, Mrs. O. O. Jones, on Gilmore street. The evening was spent in dancing and music. Those present were Miss Florence Shaw, Miss Doris Eaton, Mrs. W. Young, Miss Sarah Johnson, Miss Annie Dittmar, Mrs. Lucile Orr, Miss Nancy Walker, Miss Mildred Orr, Frank Richardson, Tom Ogilvie, George Keffner, Kenneth Orr, Edward Dumont, W. Young, Theodore Nelk and James Dittmar.

Mr. and Mrs. Irvin Peters, Miss Irene Boone, Mr. and Mrs. J. H. Wray, Miss Edith Munyan, T. E. Munyan and Miss Leila Munyan were members of a party that motored to Santa Barbara Sunday for a short visit in that city.

Mr. and Mrs. Reginald Harris of Los Angeles, accompanied by their small daughter, Muriel, are visitors for the week end at the home of Mr. and Mrs. Frederick A. Kellogg.

Mr. and Mrs. Robert Fulton were hosts Friday evening at an affair given at their home on West Sherman way in honor of Marlar Campbell, now stationed at Camp Kearny. Twenty-six guests were present.

San Luis Obispo.

A BARBECUE was given in honor of Mr. P. A. Greenamyer Wednesday evening on the creek bank just above town, at which some thirty friends were present. Mr. Greenamyer is leaving for a trip East, to be gone some time, and the affair was in the nature of a farewell. Prof. A. H. Mabley acted as toastmaster, and toasts were given by Mrs. D. J. Riley, J. H. Hollister, Jr., P. L. Kellogg and F. H. Throop.

Mr. and Mrs. W. V. Fiske and children and Mrs. W. B. Burch left Thursday for a motor trip to Los Angeles.

Mr. and Mrs. J. H. Kirtland and Miss Helen Kirtland of San Jose are visiting Dr. and Mrs. Howard Kirtland at their home in Islay street.

Mr. and Mrs. D. W. Brophy and Miss Mary Campbell left in their car Wednesday for a trip to Yosemite.

Mrs. Aileen Huston and her young son are here from Los Angeles to spend the summer with Mrs. Huston's mother, Mrs. Pliny Murphy.

Mrs. G. V. Thayer and the Misses Thayer are in Los Angeles.

Mrs. E. R. Fraser and daughter Elen, are spending a couple of weeks in San Francisco with Mr. Fraser before he leaves for the Orient, to be gone about six months.

Mrs. Charles A. Palmer and the Misses Florence and Louise Palmer left Friday for a motor trip to Yosemite.

Judge and Mrs. T. A. Norton entertained at a dancing party Saturday night in honor of Judge Norton's brother, Lieut. Archie Norton, who has been home on a furlough. The Norton home on Buchon street was beautifully decorated for the occasion, and about seventy guests enjoyed the evening.

Miss Oma Anderson is in Los Angeles visiting her friend, Miss Leslie Ingram, for a few weeks.

Miss Dorothy Mitchell has returned from Redlands, where she has been attending school.

Rev. and Mrs. A. W. Marshall are here from India visiting Mrs. Marshall's mother, Mrs. Nell Stewart.

Willowbrook.

QUITE determined to be the first June bride, Miss Ellamae Laughlin not only planned her wedding for June 1, but on the stroke of the midnight hour the beautiful ring service was read by Rev. Mrs. J. S. Brown, which united in marriage Miss Laughlin and Ray Henderson. The bridal party, taking their place to the strains of "Lohengrin," played by Miss Pearl Flood, stood before an improvised alter of ferns and flowers and flags. Miss Anna Herskind was maid of honor, and little Miss Winifred Butts the ring bearer and flower girl. Recitations, music and refreshments preceeded the ceremony, which was followed by a shower of rice and rose petals as the bridal couple left for Redondo, their future home.

At the all-day weekly meeting of the Willowbrook branch of the Red Cross Tuesday, an unusually large number of members gathered for work. During the noon hour, pupils from the grammar school, assisting in the dedicatory exercises, unfurled the service banner and its thirty-six stars, representing Willowbrook, Belle Vernon, Springdale and Rico Acres. A large American flag was raised over the postoffice building by three little girls from the first grade to the strains of "America." Immediately following the flag raising, the service banner was hoisted, an original stanza to the music of "America" being sung. The exercises closed with the pledge of allegiance. Mrs. J. L. Unterleiter and Mrs. E. E. Gray were hostesses at the luncheon served at 1 o'clock.

Lynwood.

LAST Friday, in Community Church parlors, members of the Ladies' Aid held an all-day meeting to sew for refugee children. A basket luncheon was served at noon, and Mrs. J. L. Northrup of Los Angeles gave an interesting talk on "Home Missions."

Complimentary to Private Lembrey Greenmore of the United States Infantry, Camp Kearny, Mr. and Mrs. Alexander Smith of Lynwood road entertained with an al fresco affair Monday at Redondo Beach, guests including Mr. and Mrs. Alexander Rivoux and Mr. and Mrs. William Baird.

Rev. and Mrs. John Engle entertained at dinner Sunday Mr. and Mrs. J. O. Walker and son, Charles, of Bellflower.

Palomar.

Mrs. L. Carr will leave soon for Michigan, where she will make her home with a daughter and family.

As a little surprise to her daughter and grandson, Mrs. H. D. Cleaver and Donald of Caldwell, Idaho, who arrived Wednesday for an indefinite stay, Mrs. H. Marcom entertained at luncheon the same day at her home on Santa Ana boulevard her sister, Mrs. Hattie Seymore of Pasadena.

From Our Soldiers' Graves.

At present, in the case of American soldiers who die in France, a cross marks the grave. At the transverse of the cross stands a metal shield with a design in low relief revealing a youth with broken sword, his face lifted to heaven. Round the shield runs the inscription: "He died to keep men free." Underneath are his name and regimental status. It is the intention of the Red Cross to remit this shield of glory to his relatives after the war, when some permanent form of remembrance shall have been devised by the War Department.—[Elizabeth Fraser in Saturday Evening Post.

ROYAL Shoe Co.
551 S. BROADWAY
—the house of Short Vamps

Third Big Week of Our
Clearance Sale

Our Clearance Sale has been a wonderful success the past two weeks. Crowds of people have visited our store and taken advantage of these wonderful shoe values. Every pair of shoes in the house is reduced and included in this Clearance Sale.

We Quote Here a Few Extra Specials:



Low and High Shoes
Values to $6.50
Clearance Price
$3.85

Low and High Shoes
Values up to $8.50
Clearance Price
$4.85

Low and High Shoes
Values to $11.50
Clearance Price
$6.85

SEE OUR WINDOW DISPLAY

S. & H. Trading Stamps Given During This Sale

Royal Shoe Co.
551 S. Broadway

Gennett Records
Music on both sides
NEW YORK

New Gennett Records

are released every week—four times as often as any other records, assuring you always of the latest first. Hear the following records:

JUST RECEIVED

THE DREAM OF A SOLDIER BOY.
JUST A BABY'S PRAYER AT TWILIGHT
Chas. Hart

"IF EVERYTHING, From N. Y. Winter Garden
SOMEBODY'S DONE ME WRONG
George Thompson

STEVE—Fox Trot (Creager)
PINOCLE—Fox Trot (Caruso)
Honey Land Jazz Band

"FAUST"—SERENADE OF MEPHISTO (In French)

"FAUST"—ARIA OF VALENTINE (In French)
Sung by Augusta Bouillies, Famous Belgian Baritone.

HUNORESQUE (Dvorak) Violin
AVE MARIA (Schubert) Violin
Helen Ware

Unequaled Values

are given in Gennett Records. All are double-sided, and play longer than other records of same size. Prices 75c to $1.50.

The Starr Piano Company
Factory Salesrooms
628-630-632 So. Hill St.

A FASHIONABLE WOMAN

knows that her figure is made with her corset. She may have beautiful, natural lines from the artist's point of view, but she knows that her form must be modeled by the corset in order to have the contour which is necessary for her fashionable dress.

WHERE BROTHERLY LOVE LEADS WAY TO "SCUPPERS OF BLOOD."

BY SUZANNE M. DANIELS.

[SPECIAL CONTRIBUTOR TO THE TIMES.]

THE doctrine of the universal brotherhood of man is a very beautiful one, and I had always had a consuming curiosity to meet some of the more earnest propounders of this philosophy. It is a somewhat impractical idea, when one takes the shortcomings of the human race into account, but I was positive that its protagonists are gentle creatures, who eschew the hatreds and class prejudices of more biased souls, and roam the world wrapped in mantles of kindness and humility.

Unfortunately, no such lofty beings were numbered among my acquaintance, and it was only by the merest accident that I was enabled to study the altruistic ones at close range, and to judge for myself the peculiar manifestations they made of their love for their fellow-men. I was standing in front of a small book shop, studying the serried rows of magazines displayed there, when the voice of a man beside me interrupted my train of thought.

"Young lady, are you an anarchist?" he inquired.

"Heavens, no," I gasped, staring at him in horrified astonishment. I edged away, ready for flight, but, seeing that he was quite old and had a kind face, I lingered on.

'TWOULD BE INTERESTING.

My answer seemed to pain him not a little. "You ought to be," he responded with a hopeful look. "You'd find it very interesting."

"I might find it a little too interesting," I suggested. But my interlocutor was quite undaunted by my lack of enthusiasm. Fumbling in the pocket of his shabby brown coat, he drew forth a ticket and handed it to me.

"This will admit you to one of our meetings, if you care to come. Be glad to have you bring any of your friends, too."

I thanked him for the invitation. Arriving home, I drew the grimy ticket out of my purse and reread it. "What's that?" inquired a relative, with mild curiosity.

"An invitation to an anarchistic soiree on Main street," I responded. My reply produced an astounding effect, every one being immediately galvanized into amazed attention. "How interesting!" some one remarked. "And do you take your own bombs, or do they supply you there?"

"I'm have to find out when I go," I answered. But finding somebody to go with me proved a difficult matter. The consensus of opinion was that, in these troublous times, anarchists being persona non grata with the government, it was well to give them a wide berth. I eventually secured some dauntless souls to accompany me, however.

AT THE MEETING.

We were admitted readily to the dingy hall where the meeting was held, but were obliged to choose seats in the front row, directly under the speakers' noses. The rear of the room was crowded with people, sitting and standing. As I gazed upon the motley assemblage, I was stricken with doubts as to the benevolence of the motives that actuated them. They were a peculiar looking crowd, numbering many foreigners of the lower classes. Several youths with flowing locks were there, and quite a number of the fair sex, who had cropped their tresses in mannish fashion.

The ceremonies were inaugurated by a middle-aged woman, clad in a shapeless garment, which we judged was some sort of a Bolshevik uniform, and flat-heeled shoes, who made a brief and not uninteresting speech. Perhaps, its very brevity was what subsequently inclined us to vote her the star performer of the evening. In ringing tones she bade us hasten the day when brotherly love should rule the world and all the warring factions would fall on one another's necks and forever be chums. In conclusion, she gave us a gentle hint that we might facilitate the arrival of this gladsome era by adopting the anarchistic method of spreading universal love.

"SCUPPERS OF BLOOD."

Upon the conclusion of her discourse, a tall, dark man arose and began a lengthy dissertation upon the wrongs of the working classes. From time to time his cold, black eyes swept our little group with a hostile stare. His talk bristled with vituperative denunciations of the capitalistic exploiters and the plutocratic press, and he adjured his hearers to hate their masters poisonously, and plan for the day when they could overthrow them. As an example of the abiding love he had for mankind, he prophesied that the day was rapidly approaching when Los Angeles and all other cities in the United States would "run scuppers of blood," as the downtrodden arose and slaughtered the malefactors.

Our doctrinaire divides mankind sharply into two categories, those who earned their living by hard manual labor, and the indolent, worthless classes who merely used their brains when wresting a livelihood from a reluctant world. It mattered not how valuable to his fellows a man's profession or work might be, he was marked for extinction just the same when the revolutionary era should be usered in. It would have been interesting to have had a peep into the recesses of the man's mind, and discovered how he classified himself. For he was a lawyer, and, according to his own definition of a worker, he toiled not, neither did he spin.

A LOVING NEIGHBOR.

His address ended in a furious denunciation and an exhortation for his hearers to rise up and strike off the chains of wage slavery. He pounded the desk, rumpled his hair and became apoplectic with rage as he screamed out his defiance. When he finished, it would have needed little more to incite his auditors to commit crime and violence against those possessed of more plethoric pocketbooks than they.

"Whew, that certainly is loving your neighbor as yourself, gasped one of our party. "Wanting to cut his throat if he has a dollar more than you have."

The next speaker was a brawny youth of 25, who unblushingly told us that he had recently completed a three years' term in an Illinois prison. This announcement invoked enthusiastic cheers, from which I judged that a genuine mark of distinction in anarchist circles was to fall foul of the law at same time in one's careed. He further informed us that, upon the completion of his term, the warden had given him the name of a farmer in the community who was sorely in need of help and who was willing to accept ex-convicts as laborers. But our delightful young man ascertained that he would be paid only $2 a day, whereas, his labor would have been worth at least $4 or $5 to the farmer. He preferred to be a vagrant rather than have the agriculturist exploit him in this unseemly fashion.

ALAS FOR CONSISTENCY.

The meeting broke up in stormy extemporaneous speeches anent the wickedness and depravity of the upper classes, and the gentle sweetness that characterized the exploited ones. "They care no more for us than if we were the dirt beneath their feet," shouted one irate orator. "whereas all men should be equal and love one another as brothers."

And in the next breath he was reveling in vivid descriptions of the orgy of dynamite and blood that would herald the coming of the new era, when peons and peasants would teach the world the true meaning of democracy.

"The trouble with them is, that they are sore because they haven't a strangle hold on the wealth of the community themselves," suggested one member of our party.

As we left, we encountered the nice old gentleman who had extended me the original invitation. He inquired hopefully if I had become a proselyte to anarchism, and suggested that I attend one of their dances the following evening.

I did drop in at several of their meetings and lectures. What I heard would have aroused any one's risibilities, if it were not for the ugly menace one perceived in this method of inflaming the prejudices and hatred of the illiterate and excitable portion of the community. But it was rather comical the way they all desired to overthrow every law and custom that the human race had evolved through long ages of experiment and suffering.

INIQUITY OF MARRIAGE.

One woman waxed particularly eloquent over the iniquity of marriage. She thought it would be a vast improvement to substitute for this archaic system the delightful customs prevailing among the cave men, when each fond suitor sallied forth and hit the lady of his choice on the head with a brick and carried her away. She deplored woman's lack of freedom under modern conditions, but I could not see what the improvement would be, if all laws protecting women were to be revoked.

Among the poorer quarters of Los Angeles there are many thousands of ignorant, ill-informed persons who swallow the arguments handed out to them by these agitators who earn their livelihoods by playing upon their class prejudices. And they sincerely believe that the way to become wealthy themselves is to kill off all those who already have acquired comforts, and confiscate their property for their own desires.

COURAGE.

By Anna C. Sullivan.

Dear Lord, I do not wish to be
A whiner in adversity;
If Thou to me hast sent Thy rod,
Let me accept each stroke, Great God,
Not be a coward turning back
For fear of snags along the track,
Nor hide my head in cringing shame
And thus disgrace the very name
Of child of Thine.

I have no need to join the band
Of slackers in Thy glorious land,
When back of all that comes to me,
Thy hand, Great God, I clearly see.
In bravery then I take my stand
And fight with Thee at my right hand:
And when by foe I am thick pressed
I turn to Thee and find sweet rest
Within Thy arms.

Thus, Lord, I welcome every blow
Dealt at me by the advancing foe;
For why should I retreat or cry,
With Thee, my captain, standing by?
I'll hold the place here by Thee given;
But know that the great goal is heaven.
What matter though the strife be long,
If through it all I hear Thy song,
And fighting die.

Thus only can I hope to win
The crown Thou hast reserved for him
Who on Thy word will e'er depend
And will endure unto the end.
What though it always is not bright,
Beyond it all the "Gates of Light"
Ever my guiding star will be
To lead me home to heaven and Thee,
And peace and rest.

ONE LANGUAGE IS ENOUGH FOR US.

BY ADALBERT BEACH,
[In Sacramento "Bee."]

England's richest gift to the American colonies was her speech—the language of Shakespeare and Milton. Consider the virility, viability and adaptability of the English language, as exemplified by the epochal documents which have been written therein.

As a medium through which advanced thought and original ideas are expressed, English today occupies an exalted position, from which it will never be dislodged. There is no land where the English language and literature have reached higher development than in the United States.

Which serves to remind us how rich in great men is America. There is no better reading than the biographies, or autobiographies, of great men. Many works instinct with lofty spirituality, and displaying exalted intellectual power, have been written in modern English. There is no language in the world better fitted than English to convey to the human mind great and noble ideas—whether those ideas be in the domain of art, science or literature, or in any other line of manful endeavor.

English is the language of the United States of America. There is no other true national language within the borders of the Great Republic.

READ ONLY THE BEST.

A good way to perfect oneself in the proprieties and niceties of English speech is to read only the best works written in the English language. Neither native nor foreign-born can afford to spend their time reading mediocre or spiritless books. Happy are the young men and young women of America whose interest is centered in good and pure literature—in the noblest creations of the human mind. Lovers of good English will not neglect either the Bible or the writings of Joseph Addison.

Not enough attention is paid to teaching English in our schools, colleges and universities. Men of power always know the exact meaning of the words which they employ to express their ideas. The humblest American citizen ought to understand the language of the United States. There are many gainful occupations in which it is essential that the conscientious worker shall know the English. Work and worth should go hand in hand.

Every patriotic American, every loyal citizen of the United States, every lover of liberty and law, every sincere believer in those institutions which are peculiar to a free democracy, every friend of intellectual development, ought to pride himself on being able correctly to speak and write the noble language bequeathed to us by old England, and which has been greatly enriched in the last 150 years by the writings of men and women of superior mentality and high character.

OUR OWN LANGUAGE.

Every inhabitant of the United States ought to be taught the English language, to the entire neglect, if necessary, of all other languages, ancient and modern.

The career of Carl Schurz in America should be an inspiration to every foreign-born person dwelling beneath the Stars and Stripes. Nothing will do so much to make us a true homogeneous people as the universal diffusion of the English language throughout Uncle Sam's vast domain.

William Shakespeare, the mightiest intellect of all the ages, wrote in English, and in English which will be admired and enjoyed until time shall be no more. Faultless diction, exactitude and amplitude, and inexorable logic are qualities which distinguish Shakespeare's principal plays. In Rare Ben Jonson's phrase, Shakespeare "knew little Latin and less Greek."

Shakespeare is supposed to have attended the grammar school at Stratford, but of this we are not certain. When Shakespeare flourished there were few grammars and fewer dictionaries. There was no Goold Brown in his day.

ADMIRABLE VEHICLE.

Men of the transcendent genius of Shakespeare are capable of operating independently of tuition and training. Genius is invariably marked by an extraordinary faculty for original creation, interpretation and expression. Shakespeare "exceeded all the sons of men in the splendor of his imagination."

Language is the vehicle of thought. And Shakespeare's immortal works demonstrate conclusively that English is an ample, adequate and admirable vehicle of the sublimest and subtlest thought.

By the suffrages of enlightened mankind, Shakespeare occupies first place among the world's mighty thinkers, albeit leaders of men have in great crises uttered words which were worthy of Shakespeare, as when President Lincoln remarked, on the fall of Vicksburg, that "Again the Father of Waters goes unvexed to the sea."

The English poet Tennyson had a marvelous vocabulary. He was wont to work wonders with words. Tennyson's poems and dramas are of wondrous worth and beauty.

Tennyson was well acquainted with the laws which govern the material universe. He understood spiritual laws. He linked the natural with the divine. He knew literature and life. He added to the glory of the English language throughout the world.

WORKS WORTH READING.

William E. H. Lecky is an illustrious historian, philosopher and moralist whose writings strikingly exemplify the adaptability, flexibility and beauty of the English language. He is one of the world's greatest men—great both in intellect and in soul. His views on public and private morals, and his thoughts on all those great movements to promote the progress and prosperity of nations, and to compass the supreme happiness of mankind, are held in high esteem.

Lecky is a brilliant rhetorician, a masterful logician, an accurate thinker, an undoubted authority on the use of words. His splendid diction is the wonder and admiration of the intellectual world. The serious student of the true philosophy of history, the lover of the lore of liberty, the seeker after spiritual and ethical truth, the admirer of faultless and elegant English, will familiarize himself with the mighty thoughts of Lecky.

Read Lecky's "History of England in the Eighteenth Century," in which the author treats at length of both the French Revolution and the American Revolution.

GOOD IN ENGLISH.

We are often told that a work of genius written in a foreign language loses much of its pith, marrow, flavor and beauty by being translated into English.

On this point Ralph Waldo Emerson declares:

I rarely read any Latin, Greek, German, Italian, sometimes not a French book, in the original, which I can procure in a good version. I like to be beholden to the great metropolitan English speech, the sea which receives tributaries from every region under heaven. I should as soon think of swimming across Charles River when I wish to go to Boston as of reading all my books in originals when I have them rendered for me in my mother-tongue.

Read Emerson's illuminative essays on "Culture" and "Books."

Love for the manifold beauties of the English language inspires the typical American man of letters.

Language, literature, learning, knowledge, education, culture can have no higher, holier, nobler function than to increase the sum of human joy, to make better men and better women, to apotheosize character and conscience, to advance the cause of civilization. Sterling literature is intimately related to life at its best. Literature and life are intertwined.

USEFUL KNOWLEDGE.

Poor, indeed are those who wholly neglect the cultivation of the brain and the acquiring of useful knowledge.

These are the words of Daniel Webster:

It is the glorious prerogative of the empire of knowledge that what it gains it never loses. On the contrary, it increases by the multiple of its own power; all its ends become means; all its attainments help to new conquests.

The student of literary history is impressed by the number and variety of meritorious works which have been written in the English language. Those of the English-speaking nations may well be proud of their language.

Then hail to the English language —the mother tongue of our patriot fathers, and of noteworthy American litterateurs, scholars, scientists, philosophers, editors, teachers, heroes, humanitarians, historians, humorists, orators, statesmen, discoverers, and inventors; the language in which music's myriad voices are attuned to divine melodies; the language of many a hardy pioneer who has made "the desert bloom as the rose;" the speech of those who "fired the shot heard round the world;" the language in which has been heard the battle cry of freedom in countless sanguinary conflicts, from Lexington Green to Appomattox Courthouse, and from Appomattox to the fair fields of France; the language spoken by those who for centuries have waged relentless warfare against autocracy and against tyranny and slavery in all their forms; the language of those whose sentiment is, in these stirring days of 1918, as it was the sentiment of Gen. John A. Dix in the early days of '61, "If any man attempts to haul down the American flag, shoot him on the spot!"

Every enemy of the English language is an enemy of the United States.

USEFUL INVENTIONS.

For deep-sea fishing a tiny submarine carries the line to any desired depth.

Enough matches to light all its contents are attached to a recently-invented cigarette box.

It is now proposed to use a rubber sponge molded to fit the inside of the casing, and in this manner produce a puncture-proof auto tire. The car still rides on air, but this air is confined in innumerable little sacks.

Alcohol is being made in Ciudad Juarez, Mex., from a plant called sotol, which grows uncultivated in Mexico and Southern Texas. Consul E. A. Dow reports that from eighteen to twenty-five gallons of alcohol can be produced from one ton of the plant.

The Dutch water wheel is a new device which is now being used in Egypt, and it is also suitable for short lifts. The wheel is simple and easy to run. This machine has been tried in the United Provinces in India and a favorable report made upon it.

The machine that makes artificial comb foundation for beehives is the invention of Frances A. Dunham, who patented it in 1881. The ready-made comb of beeswax permits the bees to devote themselves entirely to filling the cells, increasing the output of honey.

Heather is ground to form a new sort of flour, and is then mixed with blood from the slaughter-houses, when it replaces such commodities as peanut flour, copra flour, etc., which can no longer be obtained in Denmark. It would appear that the promoters of this new form of fodder believe that this is not a temporary substitute for that customarily used, but that this industry will have a lasting character.

To make the artificial eye practically indistinguishable is the aim of a British army surgean who is experimenting with a ball made of cartilage as a substitute for a metal or glass one. A sphere of such construction, when put in place, establishes connection with blood vessels and the surrounding tissues. When thus fixed in the cavity it is supposed to be capable of movement corresponding to that of a normal eye, and furthermore fills the space so that there is no depression, as is invariably the case when a shell is used. Although time must yet prove the practicability of the scheme, there is reason to expect that the war has brought forth another triumph in plastic surgery.

Danish scientists claim to have discovered a method of manufacturing yeast without using grain as raw material.

To replace worn heels on shoes an inventor has patented a separate heel that can be attached without the use of tools.

Of European invention is a lifeboat for sea-going vessels that will carry 100 persons and right itself if capsized.

An inventor has patented a fruit corer with a spiral blade so that a user can remove as much of the fruit as desired.

A motor-sleigh of German invention is driven by pointed rods alternately pushed back against its roadway by the motor.

A spring mattress carried on rollers from an overhead frame is intended to share the load of heavy flatirons used by tailors.

An English golf enthusiast has patented a club, in the head of which is a device to measure the force of stroke.

DESPARD.

By MARY MADDOCK SMALE.

Despard was young, but not too young,
And rich and good looking, and "brave," he said;
"I want to fight," was a song he sung,
"I want to fight till I am dead,
Or the Kaiser is vanquished;" but one who knew
Said: "His boasting is far from true,
No meaner coward remains unhung."

Conscription came and Despard went,
To his doctor to learn what his symptoms meant,
His skin was yellow as it could be,
His nature was yellow as you can see.
The willing doctor grasped the wad
Of bills that came from that hand to his,
A shaking hand neath a pallid phiz,
And winked: "I see you believe in God."

"Your liver is soft, your arteries hard,
You never will pass at all, Despard;
And as for your leathern hue, my man,
It's plain 'scare,' showing through the tan.
Perhaps in a year, if you fast and pray,
I may pass you in, if you come my way."
Despard rejoiced, and shouted long
For the Liberty Bonds and composed a song;
Then carried an' actress, his love despoils,
Out to the beaches and down to Doyle's.

"She's a hard little nut," he said, "to win,
From the ways of right to the paths of sin,
For her wit is as keen as a bayonet;
But she cares for me, and she'll love me yet.
When she finds me a patriot brave, you bet."
He ate more, drank more, talked more, too,
Of his patriot forbears, bold and true.
He sang to the girl his patriot song,
He "wanted to go" but his heart was wrong
In one way, but "right" in another, still,
He always had thought it wrong to kill.

Then loosing the power of his speeding car,
He climbed the hill from the ocean bar,
And turned on the track where the racers go,
Where even the lightning seems too slow.
A man stepped out from the dripping lane,
Limping and old; though the light was plain,
He saw not the car, no horn he heard,
Till it struck him; he died without a word.

Despard leaped out where the was stilled,
To look on the face of the man he'd killed,
Then turned to the girl with a sneer in his tone:
"Just an old 'vet' from the front Home."
The girl got down and knelt in the road,
Pale were her cheeks that had been ruddy glowed.
"Grandfather!" she screamed, as the old man's face
Turned on her knee from its final place.

Despard will never forget again,
While he holds his place in the realm of men,
The sorrow that shaded her countenance fair,
The horror and loathing that trembled there.
Back from her heart the red blood flew
Till rage was the only thing she knew,
And Despard the brute she was willing to.
"Coward and traitor," she cried with scorn,
"Heil was cheated when you were born.
The scars he wore for his country's sake,
Could ransom your soul from its burning lake.
Fool! with your graves calls on high,
Could you not halt till a king went by."

Blood on her garments, so late unsoiled,
Blood of a hero, by Fate despoiled,
Purging the soul of the girl she plied
To the battle front from her side she died.
Careless of danger in charge or rout,
Working her soul's salvation out,
Intrepid she, where the shot-shells roam,
While Despard stays and shirks at home.

History of the Tricolor.

The Tricolor, the French national standard, of blue, white and red, divided vertically, originated during the first French Revolution, in 1789. The leaf plucked by Camille Desmoulins in the garden of the Palais Royal became a cockade, and green was to be adopted as the national color, but, remembering that green was the color of the hated Prince d'Artois, they rejected it on the following day. The mob first chose, instead, blue and red, the colors of the city of Paris, and later added the white of the flag that had been faithfully preserved by the National Guard. This tricolor standard was adopted with enthusiasm. A few months after the storming of the Bastille, Bailly and Lafayette offered to Louis XVI the three-colored cockade as a badge of the reconciliation with the King. Thus the Tricolor originated as the symbol of the liberty of the French nation, and it continued as such even when afterward the "reconciliation" with the King ended with his decapitation.—[New York Tribune.

Our duty is to SAVE by investing in W.S.S. to help the men who SERVE us in France.

VOGUE COMPANY
The Store of Truth, Courtesy and Correct Style

Our duty is to SAVE by investing in W.S.S. to help the men who SERVE us in France.

Announce for Tomorrow and All Week

The Final June Clearance

Suits—Frocks—Coats—Millinery

Suits

—of smart small and large Shepherd checks that are so much worn now. Formerly priced $35 now

$15.00

Suits

Featured are suits of silk, gabardine, poiret twills, serges, tricotines and wool combination, formerly priced $49.50, now

$24.75

Other modish spring suits that were formerly $65, $115, $145, $175, $195, now

½ Price

or $32.50, $57.50, $72.50, $87.50 and $97.50.

Georgette Frocks

—and dinner gowns suitable for any formal or informal occasion. Formerly priced $145, now

$72.50

Frocks

—of flesh Georgette beautiful in design and workmanship — beaded and prettily trimmed. Formerly $95 now

$47.50

Attractive and lovely are the other Georgette and satin frocks that are now ½ price. Formerly priced $85 and $115, now $42.50 and $57.50.

Coats ½ Price

Coats of silk, of wool and many clever combinations of materials. Formerly priced $45, $49.50 and $59.50, now

$22.50 $24.75 $29.50

Others, formerly priced $75, $85 and $110, now ½ price.

Millinery Greatly Reduced

All of the stunning early spring colored model hats are now $5.00

Beautiful black hats, flower and ostrich trimmed, also tailored hats. Formerly priced as high as $25 and $27.50, now $10 to $15.00

The smart models in banded hats in white, brown and black, now $5, $7.50 & $10

Merritt Building

Broadway at Eighth



A most interesting place to take the visitor is the Cawston Ostrich Farm, South Pasadena. There you can see the huge birds by the hundreds living as they do in their native haunts—hiding their silly heads in the sand if frightened, running faster than any race horse! It's fun to feed them oranges, but they'll swallow yellow balls as quickly and never know the difference! No brains at all! But they do furnish such beautiful plumes, miladi. The factory at the farm turns out all the latest fancies in ostrich feathers and many original creations. Salesrooms at the farm and 723 S. Broadway.

Superfluous hair removed permanently by the Follicide method, which takes the hair out by the roots and permanently destroys the most stubborn growth. Our method is painless and will not injure the skin. Free demonstration to those who call. Can be used at home. Follicide is not a depilatory. Best of references. Mrs. L. M. Smidt, 822 W. 7th.

Point d'esprit is being used extensively for dinner frocks.

A special rate in the study of designing and cutting your own patterns by their simple and accurate system is offered by the Blackburn Studio for the early summer. They guarantee proficiency and prepare you to conduct a studio of your own. This should especially interest high school pupils and school-teachers at vacation time. 312 W. 7th.

Grandmother's fichu has returned to us in all its quaint charm! I found many lovely designs at Robinson's both in organdie and net, which will delight the summer lady. And I wish you could see the array of collars and cuffs in the new checked and striped organdies, also the smart vestees in all the colors of the rainbow.

From Paris comes the new style of sashes wound round the hips.

Mrs. Atkin does make the most beautiful curls! Being an experienced operator in permanent waving she can guarantee that the hair will be soft and flexible with no change in texture. She will make large or small wave, whichever you wish, eight curls for $5. Jarvis Koehler Hair Shop, 736 W. 7th.

A delightful method for automobilists to protect their complexion is indeed simple! Each morning apply Fletcher's Bleach Paste and then use Fletcher's Face Powder or any other high-grade powder. At night cleanse with cold cream.

Miss Hendee of Beeman & Hendee offers quaint Polly Primrose frocks and rompers; also makes to order. Her summer draperies of swiss and marquisette are lovely. Plain curtains made up free. 948 S. Hill.

Ostrich plumes will be seen on fall millinery.

At that exclusive shop, Suzanne's, they are offering some very smart models this week at $5! You will even find a few tailored Milans and Leghorns among these. 835 South Broadway, south of Tally's.

You see it really pays to attend a solid substantial school with a record of efficiency such as the Gillis-Woodbury, for they are having more calls for book-keepers, secretaries and stenographers than they are able to fill! More than 100 new many pupils have enrolled this week as in June of last year. The cool and pleasant.

Hamburger Bldg.

The most difficult household problem is that of keeping the house clean. Have you discovered the wonders of Nonolio? It does the work with a dispatch and thoroughness which delights the housewife. Don't fail to use it for your spring cleaning everything—woodwork of all kinds and kitchen utensils. Ask your grocer for Nonolio and be sure on your plans."

Young women are wearing military capes of blue lined with red and trimmed with gold braid.

If you have not breakfasted on the balcony at Young's, 523 S. Broadway, you have missed a treat. Fruits and vegetables are used in the very best of meats and beverages. If your palate craves a delicacy you're sure to find it there, served with the efficiency which characterizes the busy man or woman.

It's the knack of waving the hair so it will not be kinky that makes Mrs. Hudgen's permanent wave so satisfactory! She gives each curl her personal attention and as she has a diploma and seven years' experience, failure is unknown in her shop. She can quickly and safely wave your hair with hair pins. 233 Brack-Shops.

Late summer evening frocks will be seen in dark organdie combined with net.

Good old-fashioned chocolate with whipped cream! That will make your mouth water! It is special at the very newest tea room in Los Angeles—the Annex on the first floor, Brack-Shops. All the delicacies taste as if cooked in your own kitchen. Don't forget they serve dinner every evening as well as tea and luncheon.

Have you tried the delicious lunch at the Bestee Lunch Room, 215 W. 8th. Hope? The most delicious "home-made pastry" is to be had there. Every day evening is the special night—Thursday night one has the choice of delicious fried Belgian hare or a delicious cold meats. You will enjoy their hot muffins!

Wool embroidery is very much in vogue and is very smart trimming for tailored sport suits.

Why be fat? You can have the graceful figure of a Hebe without dieting or drugs. Pleasant and beneficial exercising. Indorsed by best physicians. Improves circulation. Physical Reducing Co., 618 Broadway.

Bring in your old fur pieces and have them remodeled or your new fur coat made late in getting them for the winter. Our expert, Alice Harris, is now at the shop, 218 S. Hill, busy at her shop, 218 S. Hill, in the Braun Bldg., third floor.

BITS OF VER...

Sleep On.

Sleep on. Your son was c... He heard. He kissed t... His lips were warm, ... Before he went I saw h... wave. A strong brown hand, in ... your grave.

Sleep on. He did not a... That he should go—that ... fight and die, ... He simply knew, throu... that we bleed. That he must go. He s... stood.

Sleep on. It was his wi... He was your son. The... willed it so ... That he, like you, man... cross should bear, ... Will do you honor, com... there.

Sleep on. The years seem... Since Shiloh's blue cro... with Shiloh's grey. ... You sprang. You fought ... for liberty. ... You bled that it might l... will be.

Sleep on. Above your gr... A gorgeous rose has blo... its spray. ... From earth the beauty of ... is gone, ... And from your dust your ... rise to fame. —[St. Louis Post-D...

With the Same Fr...

One star for all she ... And in her heart ... One wound—yet is she ... For all its smart ... As they are glad who ... The pangs of birth ... That a new soul and f... May come to earth. ... Seeing she, too, was one ... Who from death's sti... Granted her first-born ... Proudly to life. ... Now with that very fa... Life justified. ... She grants a son to De... With the same pride. —[Theodosia Garrison, in ...body's Magazine.

The Patio.

I have grown weary of the ... splendor, ... The golden desert and the wi... height. ... Draw the soft curtains from ... row window, ... Leave me the quiet patio ...

Here the clouds rest above t... cathedral. ... While the sky mellows w... sunset glow, ... Here the brown leaves may s... rest a little, ... Where the brown robins ... come and go.

Our poplar boughs grow gr... the twilight, ... A star, ... Slowly the dusk enfolds the ... and chimneys. ... Softly the moon mounts, gr... ly afar ... Glows the dream beauty ... night's deep purple, ... And I grow peaceful as the ... lars are.

Tomorrow I shall seek the ... horizons, ... Shall dare the cliffs, the ... the dizzy light, ... Shall drink the wind on bleak ... lonely mesas, ... Give me the tender patio to ... —[Rose Henderson, in the New ...public.

To Russia.

Magnificent, untrained, uncon... of your power, ... Caught in the meshes of the ... ton's lies and gold, ... Break through the net—Shak... Its stifling hold. ... Strike out! 'Tis freedom's ...

Oppressed, and blinded by ... age-old night of woe, ... With mighty limbs benumbed, ... brain and heart dismayed, ... Your path befogged, uncertainly ... sayed, ... Not back, but forward go!

A world rejoiced for you ... first your beacons flamed ... sign of your birth to Freed... purer air; ... saddened world grows sick ... gray despair ... To find your ardors tamed.

Reclaim that new-found faith! ... tinguish right from wrong! ... honor arm and nerve ... weakened hands to fight ... Freedom's side against ma... nance might! ... Great Russia, rise—be strong! —[New York Times.

Her Limitations.

Your hands were made to hold, ... dear, ... Your hair to lure me on; ... Your eyes were made to spar... adore, ... Your face to gaze upon.

Your cheeks were made to blu... my dear; ... Your warm ears petite ... are made to catch the stir... strains ... Of music soft and sweet.

Your lips were made to kiss m... dear; ... Your arms were made to cling; ... Your voice was made to speak, b... dear ... Not to sing. —[Albany Knickerbocker Press.

QUAKER QUIPS.

Many a man's popularity consists ... never telling the truth unless ... necessary.

Just because a woman is fond o... is no reason why her temper ... could be ruffled.

It's a mighty poor rule to measure ... hours by the size of the headache ... next morning.

Just because a man goes to ex... seems it isn't necessary for him to ... burn the candle at both ends.

Every man should do his plain ... duty, but some men are such aesthetes ... it is dislike anything that is plain.

Time is a great leveler. Many a ... man who has been forced to take ... back seat all his life is now at ... front. —[Philadelphia Record.

Rules for Giving.

Many people have asked "How ... much should I give to the Red ... Cross and how can I figure out just ... when it begins to hurt?" ... To answer these questions I have ... worked the following formula: ... Find out how much you spent ... during the last twelve months on ... dinner and movie tickets, suppers ... and parties, pleasure trips, tobacco, ... coffee, candies and gasoline, oil ... and drinks. ... Add these five items together, ... and make assurance doubly sure ... that you have left nothing out ... of the sum. You have now ar... rived at a figure that does not hurt. ... Now you must double it once again. ... Yes, this operation doesn't really ... hurt; it just pinches a little. To get ... the point where you begin to feel ... nothing you will probably have to ... double once or twice more.—[Let... to New York Sun.

...K SMALE.
...ut not too
...ooking," and
...a song he
...am dead,
...hished;" but
...e far from
...ins unhung."
...d Despard
...n what his
...it could be,
...as you can
...ed the wad
...that hand
...pallid phiz,
...believe in
...ur arteries
...l, Despard:
...n hue, my
...g through
...u fast and
...g come my
...outed long
...and com-
...his love
...down to
..." he said,
...the paths
...bayonet;
...she'll love
...riot brave.
...re, talked
...hold and
...riot song,
...his heart
...another,
...wrong to
...his speed-
...the ocean
...where the
...seems too
...the drip-
...the light
...horn he
...without

Despard leaped out when his oar was stilled,
To look on the face of the man he'd killed,
Then turned to the girl with a sneer in his tone:
"Just an old 'vet' from the Soldiers' Home."
The girl got down and knelt in the road,
Pale were her cheeks that had lately glowed.
"Grandfather!!" she screamed, as the old man's face
Turned on her knee from it's lifted place.

Despard will never forget again,
While he holds his place in the ranks of men,
The sorrow that shaded her countenance fair,
The horror and loathing that trembled there.
Back from her heart the red blood flew
Till rage was the only thing she knew,
And Despard the brute she was talking to.
"Coward and traitor," she cried with scorn,
"Heir was cheated when you were born.
The scars he wore for his country's sake,
Could ransom your soul from the burning lake.
Fool! with your craven chin held high,
Could you not halt till a king passed by."

Blood on her garments, so late unsoiled,
Blood of a hero, by Fate despoiled,
Purging the soul of the girl who fled
To the battle front from her gallant dead.
Careless of danger in charge or rout,
Working her soul's salvation out,
Intrepid she, where the star-shells roam,
While Despard stays and stays at home.

History of the Tricolor.

The Tricolor, the French national standard, of blue, white and red, divided vertically, originated during the first French Revolution. In 1789 the leaf plucked by Camille Desmoulins in the garden of the Palais Royal became a rallying sign, and green was to be adopted as the national color, but, remembering that green was the color of the hated Prince d'Artois, they rejected it on the following day. They at first chose, instead, blue and red, the colors of the city of Paris, and later added the white of royalty that had been faithfully preserved by the National Guard. This new standard was adopted with enthusiasm. A few months after the taking of the Bastille, Bailly and Lafayette offered to Louis XVI the three-colored cocard as a badge of the reconciliation with the King. Thus the Tricolor originated as the symbol of the liberty of the French nation, and it continued as such even when afterward the "reconciliation" with the King ended with his decapitation.—[New York Tribune.



Peg o' Los Angeles goes buying

You see it really pays to attend a solid substantial school with a long record of efficiency such as the Willis-Woodbury, for they are receiving more calls for book-keepers, secretaries and stenographers than they are able to fill! More than twice as many pupils have enrolled this June as in June of last year. You'll find it cool and pleasant. 5th floor. Hamburger Bldg.

The most difficult household problem is that of keeping the silver clean. Have you discovered the wonders of Nonolio? It does the work with a dispatch and thoroughness which delights the housewife. Don't fail to use it for polishing and cleaning everything—woodwork of all kinds and kitchen utensils. Ask your grocer for Nonolio and "try it on your piano."

Young women are wearing military capes of blue lined with red and trimmed with gold buttons.

If you have not lunched on the balcony at Young's, 438 S. Broadway, you have missed a treat. Fresh fish and vegetables are used in their clean, up-to-date "cuisine"—also the very best of meats and bakery goods. If your palate craves a dainty you're sure to find it there. Service with the efficiency which appeals to the busy man or woman.

It's the knack of wrapping the hair so it will not be kinky that makes Mrs. Hudgen's permanent wave so satisfactory! She gives each curl her personal attention and as she has a diploma and seven years' experience, failure is unknown in her shop. She can quickly tell what wave your hair will take. Free. 4. Brack-Shops.

Late summer evening frocks will be seen in dark organdies trimmed with net.

Good old-fashioned ginger bread with whipped cream! Doesn't that make your mouth water? It's a specialty at the very newest tea room in Los Angeles—the Assembly, 3rd floor, Brack-Shops. All dishes have taste as if cooked in your own home. Don't forget they serve dinner every evening as well as tea and luncheon.

Have you tried the 25-cent dinner at the Boston Lunch Room, 308 S. Hope? The most excellent "pot pastry" is to be had there! Thursday evening is the special night for fried Belgian hare—and on Saturday night one has the choice of half a dozen meats. You will especially enjoy their hot muffins!

Wool embroidery in several colors is very smart trimming for mannish sport suits.

Why be fat? You can have any figure of a Hebe without effort or drugs. Pleasant and beneficial. Indorsed by best physicians. Improves circulation. Weight reducing Co., 618 Brockman Bldg.

Bring in your old furs and have them remodeled or you may be too late in getting them for fall! The expert, Alice Hardy, is already busy at her shop, 520 S. Broadway, Braun Bldg., third floor.

BITS OF VERSE.

Keep On.

Your son was called today. He kissed the flag and rode away.
And he went I saw him turn and wave
One brown hand, in parting, at your grave.

He did not ask you why he should go—that he should die,
He simply knew, through kindred eyes and blood,
That he must go. His spirit understood.

It was his wish to go, and your son. The fates had willed it so
That he, like you, man's rugged work should bear,
And do you honor, comrade, over there.

The years seem but a day since Shiloh's blue crossed arms with Shiloh's gray.
You fought and won for liberty,
And that it might live and, so will he.

Above your grave today a peace rose has blossomed on the spray,
And earth the beauty of the flower hand,
From your dust your son will rise to fame.
—St. Louis Post-Dispatch.

With the Same Pride.

One star for all she had,
And in her heart
One wound—yet is she glad
For all its smart
As they are glad who bear
The pangs of birth
That a new soul and fair
May come to earth,
Seeing she, too, was one
Who from death's strife
Granted her first-born son
Proudly to life.
Now with that very faith
Lifs justified,
She grants a son to Death
With the same pride.
—Theodosia Garrison, in Everybody's Magazine.

The Patio.

I am grown weary of the mesa's splendor,
The golden desert and the windswept height.
Draw the soft curtains from the narrow window,
Bring me the quiet patio tonight.

Let the clouds rest above the gray cathedral,
While the sky mellows with the sunset glow.
Let the brown leaves may stop and rest a little,
Then the brown robins softly come and go.

The poplar boughs grow grayer in the twilight,
The cedar top points ever toward the star,
While the dusk enfolds the walls and chimneys.
Softly the moon mounts, graciously afar
Above the dream beauty of the night's deep purple,
And I grow peaceful as the poplars are.

Tomorrow I shall seek the vast horizons,
Shall dare the cliffs, the peaks, the shiny light,
And drink the wind on bleak and lonely mesas,
But give me the tender patio tonight.
—Rose Henderson, in the New Republic.

To Russia.

Resistant, untrained, unconscious of your power,
Caught in the meshes of the Teuton's lies and gold,
Sent through the net—Shake off its stifling hold.
Rouse out! 'Tis freedom's hour!

Stunned, and blinded by your age-old night of woe,
Your mighty limbs benumbed, with brain and heart dismayed,
Your path befogged, uncertainly essayed,
Go back, but forward go!

The world rejoiced for you when first your beacons flamed
The dawn of your birth to Freedom's your air!
But now world grows sick with your despair
And your ardors tamed.

Scan that new-found faith! Distinguish right from wrong!
Your arm and nerves your
Unbound hands to fight
Freedom's side against malignant might!
Russia, rise—be strong!
—New York Times.

Her Limitations.

Hands were made to hold, my dear,
Her hair to lure me on;
Eyes were made to sparkle
And
Feet to pass upon.

Cheeks were made to blush, my dear;
Lips were made to pout
Arms were petite
And made to catch the silver shoot
Limbs soft and sweet.

Lips were made to kiss my dear,
Ears were made to cling;
Voice was made to speak, my dear,
And to sing.
—Kansas Knickerbocker Press.

QUAKER QUIPS.

Man's popularity consists
Of telling the truth unless it hurt.

Because a woman is fond of
To reason why her temper
Is ruffled.

A mighty poor rule to measure
By is the size of the headache
Next morning.

Because a man goes to extremes it isn't necessary for him to
Burn the candle at both ends.

A man should do his plain
Some men are such aesthetes
Nothing that is plain.

Death is a great leveler. Many a
Who has been forced to take
Up and all his life is now at
—Philadelphia Record.

Rules for Giving.

Some people have asked "How
Should I give to the Red
Cross? I figure out just
How much it will hurt?"
To answer these questions I have
Made the following formula:
Find out how much you spent
During the last twelve months on
Theater and movie tickets, suppers
Parties, pleasure trips, tobacco
And candies and gasoline, oil
And so forth.

Add these five items together, and
Then make insurance doubly sure
That you have left nothing out
Of the sum. You have now arrived at a figure that does not hurt,
But still double it once again.
This operation doesn't really
Hurt, but pinches a little. To get
The latest where you begin to feel
Pain you will probably have to
Add six or twice more.—[Letter to New York Sun.

Reductions! Beautiful Silk Suits---Some to $39.50---Others to $29.50

Bullock's Los Angeles

War Savings Stamps—the *Home Duty of All Americans*

—DUTY—mind you, we repeat it—
—Go about it this way—Figure your weekly expenses, then eliminate what *you can get along without*, what you do not need—then put the price of these non-essentials into the hands of your government *with regularity* through war savings stamps.
—Establish a system for yourself—and keep it up—
—The goal is two billion—
—Are you enlisted for your *full share?*
—W.S.S. on sale at Bullock's—1st floor.



—It is practically impossible to manipulate type so that you may know—
1.—What splendid suits they are—
2.—What a magic word "Reductions!" is in this case—and
3.—The difference between the suits to be $39.50 and those to be $29.50—
—They are all reduced because of that habit of good business which has to do with the selling of short lines quickly. From most angles it seems perfectly absurd to mark them down, so perfectly are they in accord with Fashion, so eminently desirable at the prices they have been—*but they are marked down*—
and that is the point—*Do not underestimate it*—suits that it may be impossible to duplicate in similar styles of similar materials at higher prices *than these have been marked*—are to be $29.50 and $39.50—Monday at Bullock's.
—Beautiful silk suits as eminent in their character as in their practical serviceability—
—Suits of silk and satin—in models of which the illustrations may give you an idea—suits of taffeta, silk faille and heavy satin in navy, Copenhagen, beige, taupe, tan and black.
—Words cannot tell—but take the words for granted and back them with the sincerity of Bullock's—and this assurance that it is an offering that many would wish not to miss—$29.50 and $39.50—at Bullock's—3rd Floor.



Bullock's Bureau of Information Regarding War Activities

—Is for the purpose of centering information—
—It is conducted for your convenience and in the interest of the important activities of the war—
"If you do not know, come to Bullock's"
—Is it not an advantage to be able to secure data relative to some detail of Red Cross work which may be obscure in your mind, together with information concerning the Belgian Relief, French Orphans, British Ambulance, Italian Relief—and other war activities all at one point with a minimum of effort and delay?
—It is the hope of this Bullock Bureau of Information regarding war activities that it may be of service. Call upon it freely for any help it can give—invest it with the war knowledge you may have.
—Location—near Red Cross Room—Third Floor via Bridgeway.

—The Smock Shop

—laden with treasures in smocks of many materials—in many styles—(over 100 models)—from $2.95 to $35.00.
—A very individual exhibit at Bullock's, 3rd floor

WHITE!

—IN HATS THAT ARE SOFT AND PLIABLE FOR MOTOR WEAR—
—WHITE IN HATS THAT ARE LARGE AND SHELTERING FOR BEACH WEAR—
—WHITE IN HATS THAT ARE VERITABLE

PARASOLS

—COOL AND COMFORTABLE AND BECOMING AS HATS ARE THAT ORIGINATE AT AND COME FROM BULLOCK'S—
—DIFFERENT WHITE HATS AN' IT PLEASE YOU, MAY YOU SEE THEM MONDAY—
—THIRD FLOOR.

A Skirt Cutting Service

That Is National in Its Scope

—This cutting of tub skirts by an expert man tailor as Bullock's has established in this season gains approval from New York—One woman writing that *"her three tub skirts fit perfectly and she regrets that she did not order more."*
—This service is in close union with the section of tub skirtings that is very complete with materials and values, and it is a particularly attractive service now— Many women taking the opportunity to have more than one skirt cut, basted and fitted at a very low cost—

And the Cost Is Very Low—10 New Models Now—On Which the Charge of Work Is $2.00

—The work being of a high order—Just select your skirting from the range of Bullock's stock and place your order Monday—2nd floor.

20 Motor Robes $4.95

—Nearly 20 different patterns—those striking Indian designs—A feature!
—Such a feature that everyone who is in need of a new robe 58x72 inches in size should buy now in anticipation—
—Even if one has not a car—these robes make excellent couch covers—
—According to the market of a year ago they would be exceptionally worthwhile at $4.95—According to the market today they are little if not remarkable—
—Soft, woolen, Indian patterned robes in size 58x72 inches. Because there are but 20, no phone or mail orders. None to dealers—*$4.95.* First Floor.

3500 Yards of New Silk Mixed Tub Shirtings $1

—New Grays, Blues, Pinks, Lavenders with white stripes; or white grounds with colored stripes. Just as pretty as they can be—for men's shirts as well as for women's wear—and in the present market they could not be as little as a dollar a yard—
—The suggestion is that you profit while you may—
—Second Floor—At Bullock's, Monday.

Now! New Draperies

—New Cretonnes, New Nets, New Madras, New Swiss, New Marquisettes, New other weaves—New! New!! New!!!
—Don't just sit at home and think of the new Draperies—of how much better that window would look if—; and that alcove—another if; and the Den—still another IF—
—but come to Bullock's, see these new draperies and

Let Bullock's Drapery Experts Offer Suggestions and Help You Plan

—for in Bullock's Drapery Section are not only these new weaves of many kinds—and values—but also there is this service to supplement them, this service that is yours upon request entirely without charge—

A Very Special Filet Net 25c

—is a quite distinctive item—white, 36 inches wide—small, neat figured patterns, suitable for bungalow curtains—Other nets, 40c to $3.50 yard.

—Novelty Voile and check Marquisette at 40c—that dealers may desire to buy—because of its value—so "None to Dealers" is an important word here—

—Drapery Madras at 40c—in soft shades of blue, gold and mulberry—the favorite for overdrapes—Other madras at $1.35, $1.50, $1.75 and to $4.50 yard— Sixth Floor.

Rugs!

Few Wilton Velvet Rugs (9x12 ft.) $39.50
—Extra heavy — seamless Wilton velvet rugs—the kind that are gradually drifting into memory. A very, very low price—while these last—Monday at *$39.50.*
—Introductory to Bullock's Rug Store—6th Floor.

Metal --Jardinieres —$2.50—

—Metal Jardinieres decorated by hand in very artistic designs—birds and butterflies on soft-toned backgrounds—10 inches high, 11 inches in diameter—priced at $2.50. Balconies—Bullock's Hill St. Bldg.

Silk Values of a Happiness That Should Be Contagious Monday at $1.95

And this is a very special offering to make Monday bright with shopping interest.
First, beautiful 36 inch Silk Ginghams, pretty as they can be in a fine color line, $1.95.

Announcing

—The tailoring of women's Broadcloth Suits to Measure including Linings and Findings at $46.25, $50.75, $55.00.

—An opportunity that must be limited to a certain number.

—There are Broadcloth values growing more valuable as the days go by—at Bullock's now—2nd floor.

Then 32 inch Fancy Striped La Jerz—$1.95.
And 40 inch Foulards in rare range—$1.95.
36 inch Wash Satins, White, Pink, Flesh—$1.95.
35 inch Satin in many colors priced $1.95.

40 inch Georgette Crepe at $1.95

—in nearly 200 shades—a crepe, the quality of which is as important as the price, *$1.95*— —At Bullock's, 2nd floor.

Chic---Yet $25.00



—A Surprising Group of Wool Jersey Suits

—*Chic* and typical for Sports wear; *Chic* and as typical for general summer wear; *Chic* and perfectly delightful because they may be bought for so little—these admirable and neat wool jersey suits

For Misses and Women of Slight and Slender Figure—and $25.00!

—The price is an important point to consider with the material, style, tailoring, et al.
—Suits with the new narrow shoulder line—skirt shirred at back—Belt and pockets.
Rose, Copenhagen, sand, gray, green and tan—$25.

And Silk Suits at $32.50

—for misses and women of slight and slender figure.
—Silk Suits in Navy, Brown, Rose, Gray, Copenhagen and Sand—
—New tier style, with high waisted sashes of silk and white silk faille collars—$32.50.
—*"Turn to the left from the elevators"—3rd floor.*

"The Ivy"

My Corset

—because of its personality and versatility — (You know the *Ivy Corset* is limited only by the needs of women.)
—"I don't pretend to wear one corset all day long for everything—I change—I find that I am more comfortable and that my corsets give me more service and satisfaction—
—"And that is one reason why I like the *Ivy Corset* so well—There is an *Ivy* model for my every mood.
—"I have my *Ivy Corset* for morning wear—
—"Then another *Ivy* for afternoon and still another *Ivy* for evening. There is more joy in a fresh corset than one knows unless one has tried—
—"Then, I have one of those little boneless *Ivy Corsets* that I enjoy so much when playing tennis or golf—(Don't you know of it—It's a treasure, and you should)
—"There is something about *Ivy Corsets* that I do not find in other corsets—something I like—"
—A Pink Brocade Ivy, with free hip and very low top, well boned—*At $5.00.*
—At Bullock's exclusively—4th flr.

SHOP MORNINGS

—"I can't imagine why I didn't commence morning shopping years ago—It is so much of everything that afternoon shopping is not—
—"Cooler! Oh, yes, indeed—less crowded—more wide-awakeness—better results all around and then it leaves me my afternoons for my Red Cross, for calling, for recreation and rest. Do you know I am prescribing morning shopping for all of my friends—It pays—Try it."

Send Kodak Letters

—Do you realize how much real joy the soldier derives from kodak pictures of old haunts—friends—relatives?
—If you did you would keep him supplied with "picture news."
—Probably you have no kodak!
—Then let Bullock's show you the many folding Eastman kodaks in the Kodak Section—or an Eastman Brownie Camera at $2 to $15.00.
—And if you already have a kodak—let Bullock's do your developing and printing. 1st floor

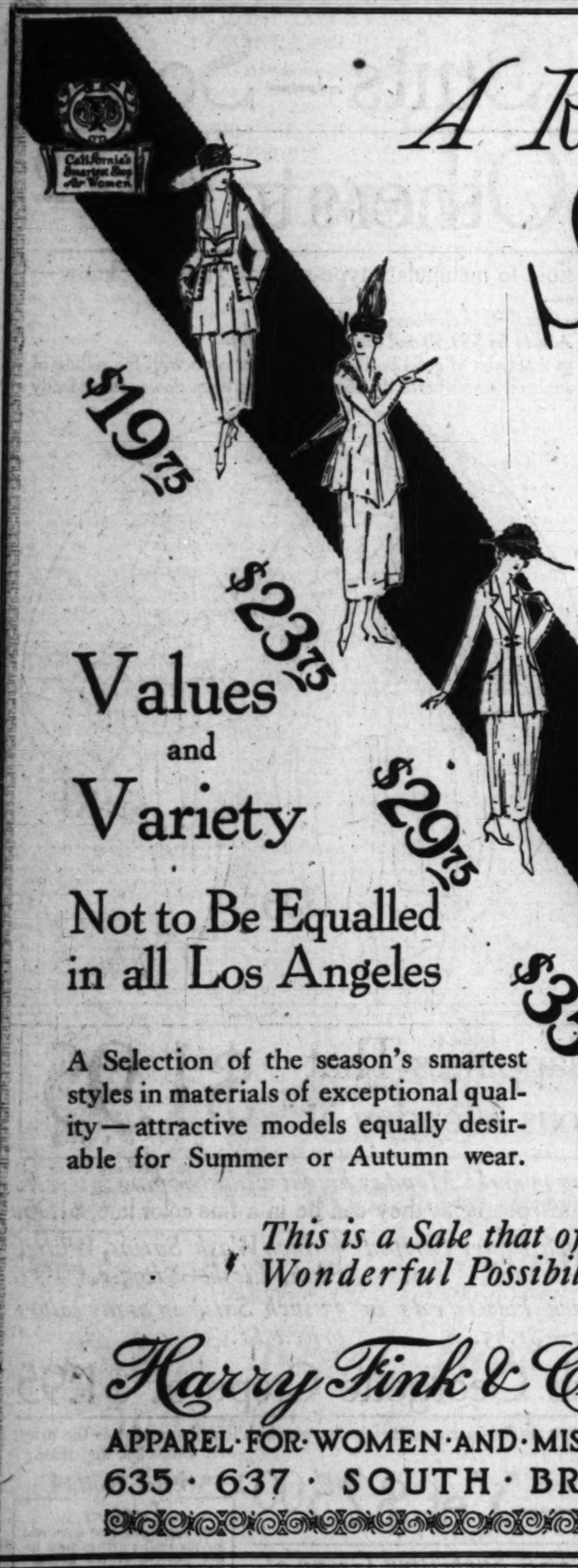


Cut Glass

Water Set $6.50

—has deep miter cutting—the pitcher and 6 glasses, like the illustration, to be sold at $6.50.
—Then there are some special features:
Sugar and Creamer, $3.75.
Mayonnaise Sets at $3.75.
Celery Trays at $2.75.
Vases at $3.75.
Water Set—(pitcher, six glasses) **$3.75.** Hill St. Bld.

Bullock's Los Angeles



A Remarkable Sale of Suits

Values and Variety

Not to Be Equalled in all Los Angeles

Complete Satisfaction True Economy

Both Are Yours at This Unusual Shop.

A Selection of the season's smartest styles in materials of exceptional quality—attractive models equally desirable for Summer or Autumn wear.

This is a Sale that offers Wonderful Possibilities

Harry Fink & Company

APPAREL·FOR·WOMEN·AND·MISSES·EXCLUSIVELY

635·637·SOUTH·BROADWAY

WOMEN'S WORK AND WOMEN'S CLUBS.

BY ADMA WHITAKER.

THE fresh air camp for needy and anemic children is receiving the hearty support of the clubwomen. A market has been established at No. 340 South Broadway for the very urgent exchequer purposes, and the generously laden gardens of flowers so abundant just now, will contribute the daily stock. Give and buy flowers to help children. But there is also great need of clothing for these ill-supplied youngsters, and affluent mammas may donate all the suits and underwear that little Johnnie and Mirabelle have grown out of in the complete assurance that every garment will be worn to a shred by its new possessor. Canned goods for use at the camp will also be welcomed.

To whet interest in the scheme numerous good speakers will make addresses at headquarters—for instance on Tuesday, next, at 11 a.m. and 2 p.m., Mrs. E. M. Farmer will discuss "War Bread and Babies"—the sort of practical talk that will help the mothers to provide the best substitutes for the scarce foods. Similar talks will be given every day covering every branch of child welfare. Mrs. C. F. Flinn has some valuable information on physical training and will speak at 2 p.m. on Monday.

Maternity Cottage.

The annual meeting of the Maternity Cottage Hospital was held at the Alexandria on Thursday evening, when the reports showed that 198 mothers and babies had been cared for, all the bills paid, and a small balance left in the treasury. The Maternity Cottage has an excellent record, for in ten years during which 2297 mothers have been cared for, only one has lost her life, and the baby lived to become the youngest member of the Gardena Woman's Club.

The newly-elected officers were President, Mrs. W. Baurhyte; vice-president, Mrs. Foster Elliott; recording secretary, Mrs. G. W. Grimes; treasurer, R. Morgan, Galbraith; corresponding secretary, Mrs. Kenneth M. Bissell; auditor, Mrs. A. S. McKevett; directors, Mmes. F. S. Barnard, Beatrice Duane, H. L. Shepherd, Anne Dewey Chapin and C. S. Salisbury.

Ye Colonial Dames.

A new organization has been formed under the title of "Ye Colonial Dames," which is to be ultra-exclusive in that all of the fifteen members claim to be descendants of those who signed the Declaration of Independence, and must also be Daughters of the American Revolution. Their forbears are all described as having been "landed proprietors in England," which, of course, is a superlative recommendation. The president is Mrs. F. F. Gouchier and the secretary, Mrs. Ralph Van Steward. They meet at each others' houses on the first Tuesday of the month, the first two meetings having been held at the homes of the president and secretary, respectively.

Woman's City Club.

The Woman's City Club will open its doors to all members of other clubs for the programme tomorrow, when Monteville Flowers, president of the Lyceum circuit, will make an address on "The Case of Germany."

Luncheon will be served in Hamburger's Cafe at noon and the programme begins in the auditorium at 1 p.m.

Woman's Fellowship Club.

The Woman's Fellowship Club held its annual election last Thursday when the following officers assumed office: President, Mrs. Carrie Smith Paulson; vice-president, Mrs. Watan Courtright; secretary, Mrs. Janet Evetmore; federation secretary, Mrs. Anise Matson; treasurer, Mrs. John C. Hill; directors, Mmes. Reybold E. Blight, David A. Harrison, W. C. Smalstig.

F. W. Blanchard made an address on "Democracy in Music," and Mrs. B. A. Davis read her poem, "The Service Flag."

Audubon Society.

At the last meeting of the Audubon Society on Thursday, annual reports were read which included the observations on eight field days and the 101 varieties of birds recorded. There are eighty-eight members of the society. Mrs. W. S. Bicknell, the president, in her capacity of district chairman for birds in the Federation, has made twenty-three addresses. There are thirteen stars on the service flag of the organization.

Retiring officers were decorated by the president with the newly-adopted rosette of the order, and the new board was welcomed with complimentary congratulations. Miss Ada Wilson of Pasadena read a paper on her two months in the White Mountains—and thus closed the last meeting of the club year.

At Alhambra.

Alhambra clubwomen and Red Cross workers celebrated the opening of their new Salvage Home yesterday, provided by the generosity of Mrs. William Meade Orr of Pittsburgh, whose winter home is in Alhambra. Members of the Alhambra and San Gabriel chapters of the Red Cross collaborated, as did an enthusiastic concourse of residents, to make the event a dazzling success. Mrs. Clarence Van Graham, president of the Woman's City Club is secretary-treasurer of the committee, of which Miss Margaret Halstead is chairman. Gov. Stephens graced the occasion and made a patriotic address, and other speakers were Judge William Northrup and Judge Frederick Houser. A good musical programme was provided in which Mrs. L. J. Selby sang, and the Alhambra and Whittier bands took part.

Mrs. Orr's gift house is a complete and artistic home for the salvage corps, and consists of four fully furnished rooms.

At Glendale.

The British Ambulance Society of Glendale will hold a gala affair on Wednesday afternoon next when a bevy of Los Angeles visitors, including a contingent from the Friday Morning Club, will appear on the scene. Under the modest title of a programme tea all sorts of alluring attractions will be provided, including a few brisk short speeches, music, and, it is hoped, an army officer or two.

The picnic meeting at which the installation of officers of the Glendale Federation of Parent-Teacher associations, as well as of the individual associations took place at La Ramada on Monday afternoon, was largely attended, the enthusiasm of the gathering increasing through the long programme following the luncheon, despite the warm weather. Mrs. Arthur Brown, the retiring president, was presented with a rose-filled basket in a little speech by Mrs. Blake Franklin, to which she gave a feeling response. Mrs. Charles Toll, the first speaker of the day, spoke in helpful detail of the ways in which the Parent-Teacher associations may co-operate with the boards of education. Supt. Richardson D. White told of the possibilities of constructive summer work, especially through the Junior Red Cross. Mrs. W. A. Galentine talked of child conservation and Mrs. H. V. Davies read an original poem. Prof. Harry Howe and E. K. Barnes talked on Thrift Stamps and announced the big Liberty parade for Tuesday. Mrs. Kemper Campbell told of the drive for women physicians and hospitals and Prof. George U. Moyse gave an address on patriotic service. Talks by Mrs. C. C. Noble and Rev. Clifford Cole concluded the programme, which included several readings by Mrs. G. E. Roach and Miss Mildred McKee and songs by the Treble Clef of the Tuesday Afternoon Club.

The annual luncheon and final meeting of the year of the Thursday Club, at the home of the re-elected president, Mrs. Wesley Bullis, was an informal affair at which the board of directors acted as assistant hostesses to the thirty club members present. A few impromptu toasts were given and the luncheon was followed by a brief musical programme preceding the business meeting, at which committee reports were read and a summary of the year's work by Mrs. Bullis was discussed informally by the club members. The hostesses of the afternoon were Mmes. C. A. Barker, Harold Davenport, Edwin Virden, J. Herbert Smith, A. J. Becker, T. Gaither, James Wilbur, Mary Ayers, S. E. Brown and Miss Ida Meyers.

The newly organized Wednesday Club, which will meet fortnightly without vacation through the summer season, with the object of carrying on Red Cross and Belgian relief work in addition to social pleasures, held its third session at the home of the president, Mrs. William Gibson of No. 700 West Ninth street. Plans for the summer were discussed while surgeon's aprons and baby shoes were uninterruptedly constructed and arrangements were completed for the picnic at Echo Park which will constitute the next meeting.

A child conference held under the auspices of the U and I Club on Monday proved instructive to the mothers of the thirty-six children brought in for medical inspection by Drs. Maude Wilde, Chapin and Hagen, who, together with Mrs. B. Booth, gave advice as to corrective measures for defects in many cases unsuspected. The club believes it has set a precedent here for more organized investigation along this line.

The war relief section of the Tuesday Afternoon Club held its last regular meeting on Thursday afternoon at the home of Mrs. A. W. Beach, who served luncheon to the members preceding the business meeting. Reports of the work of the past year were read.

Entre Nous Club.

The last meeting of the season of the Boyle Heights Entre Nous Club Wednesday afternoon was well attended and demonstrated the thoroughly patriotic spirit of the club. A comprehensive paper on "American Authors" was read by Mrs. McCormick. Miss Myrtle I. Eldred gave patriotic and classical piano selections. The salute to the flag by Mrs. C. L. Vose brought forth a rising vote of thanks. Mrs. V. Fisher gave some of Ella Wheeler Wilcox's latest inspirations, followed by a vocal selection by Mrs. May Powell and a violin duet by the tiny Misses Alice Petzelt and Luelle McGregor. The book review by Miss Adda M. Post proved extremely interesting.

Woman's Democratic League.

The last meeting of the Woman's Democratic League took place at the Douglas Building on Thursday afternoon, Mrs. B. A. Davis presiding. The Woman's Land Army was discussed by Mrs. Marie A. Larkey, Mrs. Ada French and Miss Ruth Avery, and Mrs. L. A. Beach talked on the general topic of war conditions at home. The league has adjourned until October.

At Redondo Beach.

Mrs. M. J. Frick, retiring president of the Redondo Beach Woman's Club, has submitted the following report of the club's activities during the year. American history was studied by a section of the club with a view to intelligent comparison of present conditions. The book section kept abreast with the modern war literature and met once a month for general discussion.

The home economics section took an advanced course in the University of California on "Feeding the Family" and thus learned the values of the substitutes and how to use them to the best advantage. The club's contributions to the numerous calls amounted to $689.10, and Liberty Bonds were purchased to the extent of $1200.

D.A.R.

The Tierra Alta chapter of the D.A.R. has adjourned for the summer. The last meeting was held at the home of Mrs. Caroline Hall, West Avenue 56, when the installation of the new officers took place. Mrs. W. B. Labrie made an address, Miss Dorothea Hamlin provided a piano solo and a pretty programme was given by the children of the chapter.

Canadian Woman's Club.

The Canadian Women's Club needs more Red Cross workers and asks for volunteers for Friday, a.m. to 5 p.m., or part time, at the Allies' Aid Association's headquarters in the Hibernian Bank Building.

FAR-REACHING BEAUTY

Los Angeles Grocery Store Inspires Attempt to Beautify Philadelphia Business Places.

It needs not the tongue of men or of angels to convince us that Los Angeles has the best grocery store in the world—nor, in fact de we anything; but it is inspiring to a great editor who visits us to learn the fact not only here, but to its readers in Philadelphia.

During a recent visit to Los Angeles, Mr. Cyrus K. Curtis, president of the famous Curtis Publishing Company (Ladies Home Journal, etc.) expressed amazement that a store as that of the Ralphs Company, should be located west of the Rocky Mountains; for he frankly averred that the store is the handsomest grocery store he had ever seen anywhere.

His admiration did not end with this expression; but upon returning to Philadelphia he prepared an article in the Public Ledger calling attention to this "corner grocery" and contrasting it with the markets in that city. In fact, Mr. Curtis declared it as his intention to make his city no rest until it has reached the Jevne standard.

Mr. Curtis speaks especially of the inviting window displays, and pictures how an unintending man is lured by them into the building by open doors, and when within is enticed from one handsomely arranged, show case to another, until he was buying in spite of himself from the stock of high class goods so attractively exhibited. Then the thoughtful writer draws the lesson and emphasizes the point that while clothes may not make the man, an attractive appearance does have much to do with the prosperity of a store and the happy management of goods goes a long way toward selling them.

Cuts showing the spacious aisles, the plate glass show cases and the handsome fixtures of the Jevne store help to "show how it is done" in Los Angeles. Attention is called to the fact that good taste and economy in the manner of offering goods, rather than a large capital to start with, have been at the foundation of the success of H. Jevne Company, and a comparison of prices is made to prove that attractiveness does not mean additional cost to the purchaser.

A spontaneous tribute such as is rarely paid by the owner of the Public Ledger, should cause a thrill of pride in the breast of every Angeleno; for intelligent appreciation such as this, holds a mirror to nature—the nature of our city's institutions. All who so efficiently discriminating in favor of such institutions and help to build them up are felicitated in the well deserved praise accorded.

Magnet Used to Pull Staple.

A piece of iron staple three-quarters of an inch long was pulled from the lower part of the left eye of Miss Lucille Williams, 9 years old, in St. Vincent's Hospital, Toledo. The staple was removed by a physician who used an electric magnet.

The girl had been playing when she was 9 years old for the first time. How the staple got into her eye neither she nor her parents could state.

Physicians say that the complete recovery now is expected.

—[Cincinnati Enquirer.



Engraved Stationery

The element of correctness is endowed in every piece of Times-Mirror engraved stationery

TIMES-MIRROR PRINTING AND BINDING HOUSE

The House of Quality and Service

Phones, 10519 Bdwy 1873 118 S. Broadway

SKINNING THE SHARK.

BY FREDERIC J. HASKIN.

[SPECIAL CORRESPONDENCE.]

WASHINGTON (D. C.) June 19.—Shark skin trench boots and puttees may be a part of the equipment of American soldiers before this war is over. As everyone knows, leather of the usual kinds, made mostly from cowhide, horsehide and goat skin, is very scarce, and promises to be scarcer, although the supply so far is holding up better than experts expected.

The Bureau of Fisheries has taken advantage of this leather shortage to push one of its favorite projects—the use of shark skin and other fish skins for leather. The project has now reached the stage of a very promising infant industry. A number of tanners are in the market for shark skins; they have been tanned in considerable quantities, and shoes and other goods have been made from them experimentally. One tanner had a pair of shoes for his boy made from shark skin, and asserts that they wore better than any ordinary leather shoes the boy ever had.

The layman is apt to imagine that shark skin is a queer, exotic-looking product, like alligator skin. Such is not the case. You cannot tell it from cowhide leather unless you are an expert. Dr. Lewis Radcliff of the Bureau of Fisheries, who has charge of the work of popularizing the despised shark, has a whole drawerful of tanned leather samples, made from the skins of various sharks, and also of codfish, trout and menhaden, and from the intestines of whales. The tanned shark skin looks, feels and smells like ordinary leather, and a high gunmetal finish has been successfully imparted to it. The most impressive piece of leather in the collection is that made from the major intestine of a whale. It is so thin that light will pass through it—but nothing else will. Whenever this sample is shown to a manufacturer with a view to interesting him in its use he always tries to poke a hole in it with his finger to show how useless it is, and he always fails.

There are not enough whales left alive to form the basis for much of a whale-leather industry, but there are plenty of sharks. There are sharks in all the waters of the world from the Arctic and Antarctic oceans to the seas under the equator. For years sharks have been neglected and allowed to multiply at the expense of far more valuable fish upon which they prey. Now the Bureau of Fisheries has shown that they are excellent food; that the oil of their livers is a good grade of fish oil, and that their skins make a good leather and offer a large enough cutting surface for the making of boots and shoes, harness and all other small leather articles. There is every reason to believe that the shark is to be the basis of an industry of world proportions.

The thing that is needed now is enterprise on the part of fishermen, tanners, manufacturers, canners and preservers of foods. Those who want to get in on the ground floor of a new and promising industry would do well to look into the proposition which the shark offers. It is probably the first safe project ever offered the public by a shark, and the first opportunity to skin a shark with profit.

One well-known American who has gone into the shark business in earnest is Russell J. Coles, who recently came into the limelight as the companion of Col. Roosevelt in his expedition after devilfish. Mr. Coles is an angler and all around sportsman. He formed the habit of visiting the experimental station and fish hatchery of the Bureau of Fisheries at Beaufort, N. C., and so became interested in the scientific and commercial aspects of fishing. He is now considered an ichthyologist (that is a fishologist) of some attainments, and is giving most of his time to the promotion of the shark industry. With some heavy nets, which were recommended to him by the Bureau of Fisheries, he is catching fifty to sixty sharks a day off the coast of North Carolina for commercial purposes.

This new shark business is to serve a quadruple use. It is to add to our food supply, our oil supply, our leather supply, and to conserve other food fishes by reducing the numbers of the sharks—for all sharks are voracious beasts of prey.

The value of all the shark products has been abundantly proved. The Bureau of Fisheries has succeeded in popularizing the use as food of one small kind of shark—the gray fish. A few years ago it was never eaten. Last year 4,000,000 pounds of it were used as food. But most of the hides of these gray fish were wasted. And in like manner, the meat of most of the larger sharks, which were taken for their hides, was thrown away. The future of the industry depends upon educating the fishermen to use all parts of the shark, and the manufacturers to offer a ready market for them. When meat, hide and liver oil are all properly utilized a big shark, now often thrown away, will be worth a good many dollars.

Fishermen just at present are getting good prices for the fish, which they have been accustomed to catching, and so are unwilling to devote their time to a new and untried industry such as shark fishing. Then, too, many fishermen are now engaged in war work, as are many boats that would otherwise be available for fishing. All of these factors, combined with the well-known conservatism and inertia which always operate to prevent the human animal from taking up new projects and occupations, are apparently all that prevent a rapid development of the shark industry. No doubt a more rapid expansion will come after the war, when there is more capital and more labor available.

Sharks are found at some time of the year in practically all of the coastal water of the United States. Although the very large sharks are somewhat rare, those from nine to twelve feet in length are by no means scarce, and these furnish leather with a large enough cutting surface for most manufacturing purposes. The Gulf of Mexico, the waters off the southern coast of California, and those of Southeast Alaska are mentioned by the Bureau of Fisheries as specially promising localities for shark fishing. In the Gulf of Mexico, these fish are so abundant that attempts to seine menhaden have failed owing to the fact that the sharks always tore the nets to pieces. Off the Southeast Alaskan coast, there is a variety known as the mud shark which tanners are especially eager to obtain, although the fishery experts say that its hide is really no more valuable than that of other sharks. The Island of Hawaii is also a good field for the shark industry, and one fisherman there says he can supply 200 tons of shark hides annually.

Heavy nets seem to be the best means of taking sharks, but they may also be harpooned, shot and taken with hook and line.

RED CROSS AFFAIRS

At Hooker Gardens.

The Ebell Club, representing 1600 women, is taking great interest in the Red Cross benefit garden party to be given tomorrow at the Hooker gardens, No. 325 West Adams street.

At the garden party Carlos F. Hardy will be one of the four-minute speakers. Miss Mary Louise Hand will be heard as a whistling soloist. Raymond Fruth, the blind xylophone player, will be in the dance hall. A Punch and Judy, with Miss Margaret Goetz in charge, will provide fun for the children.

The social science section of the Ebell will devote itself to psychic phenomena. The oracles may be consulted by means of the soothsayer, the palmist and the card reader. Artists taking part will be Dr. Ameen Farsedi, who will personate Omar Khayyam reincarnated, and Mrs. Agnes Boss Thomas will donate her knowledge of palmistry, personating a priestess of the temple. Mme. Amage Ringer, a clever French fortune-teller, will be in attendance. Mrs. William W. Huntington, numerologist, will prophesy according to the science of numbers.

Children's Festival.

A children's festival will be given on June 29 at Red Cross Shop, Eighth and Alvarado streets, by the Country Club Heights Red Cross Auxiliary. The committee extends an invitation to all children, those without pennies being as welcome as those more fortunate. The grown-ups also will be amused, as those in charge have worked unceasingly to make Saturday a banner day. Mrs. William F. Howard, No. 978 Western avenue, is chairman of arrangements, and Mrs. W. M. Duffield is chairman of the day. Mrs. John J. Abramson is programme chairman. Others on the committee are Mrs. William Noble, Mrs. A. H. Davidson, Mrs. John Switzer and Mrs. William Reed. Miss Winona Hartley and Miss Ruth Colburn. The Fisher School of Hollywood will feature dancing. Under direction of Mrs. William Duffield, eight little girls will sing Mrs. Duffield's songs of childhood. Music during luncheon will be furnished by Miss Viola Foley on the violin and Miss Elpha Foley will sing. These entertainers will dress in Spanish costume. Mrs. Harley Brundige will be one of the sales ladies in the clothing department, and Miss Maude Befang Fisher will entertain by giving interpretive dancing. Ice cream cones will be sold by the Troop Boys, and there will be many other features.

Bridge Tea Tomorrow.

Tomorrow there will be a bridge tea at the Red Cross Shop, with Mrs. Mary Le Grand Reed hostess, assisted by Mrs. Amelia Hogan, Mrs. Katherine Fisk, Mrs. James Bastable, Miss Lerman and Mr. Dunning. Luncheon 12:30-1:30. Mrs. Edward Crowley and Mrs. Thomas Fenton luncheon hostesses.

On Tuesday there will be special bargains in all departments of the shop, and luncheon will be served from 12:30 to 1:30. Luncheon hostesses will be Mrs. Thomas Fenton and Mrs. Edward Crowley.

On Wednesday, vaudeville and film stars will be honor guests. Mrs. Winifred Kingston and Mrs. William Brill will be hostesses. Mrs. H. Jon Mesiance and Mrs. Victor Ascetti will be luncheon hostesses. The luncheon programme will be in charge of Mrs. I. H. Norton.

On Thursday a popular programme will be in charge of Bert Cammack and H. C. Crippin, with Mrs. Vera C. M. Carter hostess; luncheon hostess, Mrs. Gale Butts.

On Friday, stars of the legitimate stage will be honor guests; Mme. Helen Thorner and Mrs. Claire Tappaan, hostesses; Mrs. M. N. Keeling and Mrs. F. M. Fairchilds, luncheon hostesses.

Musicale and Reading.

There will be a musicale and reading for the benefit of the Red Cross under the auspices of the Angeles Mesa auxiliary, on the lawn of the C. L. Buratti residence, No. 5423 Sixth avenue, this evening. The music will be supplied by professional members of the Symphony Orchestra. A silver offering will be taken at the door, all of which will go to the Red Cross.

For Benefit Ball.

The Sunshine Auxiliary Red Cross will give a benefit ball and card party on Tuesday evening at Kramer's studio, when Miss Goldie Schneider and Mr. Philip Fessenden are married. Mr. and Mrs. Myers White, assisted by a large number of their friends, will be in charge of the ball and card party, and all the money will be turned over to their auxiliary.

WOMEN'S CLUBS.

...despite the ...thur Brown, ...es presented ...r in a little ...Franklin, to ...g response. ...irst speaker ...elpful detail ...the Parent- ...ay co-oper- ...ducation. ...otte told of ...ctive sum- ...through the ...W. A. Gal- ...conservation ...ad an orig- ...Howe and ...on Thrift ...he big Lib- ...day. Mrs. ...f the drive ...d hospitals ...e gave an ...ice. Talks ...ev. Clifford ...programme, ...eadinger by ...s Mildred ...he Treble ...noon Club, ...and final ...Thursday ...re-elected ...Bullis, was ...which the ...e assistant ...club mem- ...impromptu ...luncheon ...f musical ...e business ...mittee re- ...ummary of ...Bullis was ...the club ...f the aft- ...Barker, ...Virden, J. ...becker, T. ...ary Ayers, ...Meyers. ...Wednesday ...ortnightly ...the sum- ...ct of car- ...Belgian ...to social ...cession at ...ent. Mrs. ...700 West ...e summer ...surgeon's ...ere unin- ...arrange- ...the pic- ...ill consti- ...under the ...Club on ...e to the ...children ...inspection ...ships and ...Mrs. B. ...corrective ...any cases ...believes it ...for more ...long this ...of the ...held its ...Thursday ...rs. A. W. ...n to the ...business ...work of ...

...eason of ...ous Club ...wall at- ...the thor- ...the club. ...Amer- ...by Mrs. ...Eldred ...al piano ...e flag by ...forth a ...Mrs. V. ...Wheeler ...s, fol- ...by Mrs. ...duet by ...elt and ...ook re- ...proved ...gnus. ...Woman's ...ance at ...Thursday ...presid- ...my was ...Larkey, ...e Ruth ...talked ...condi- ...has ad-

The home economics section took an advanced course in the University of California on "Feeding the Family," and thus learned the values of food substitutes and how to use them to the best advantage. The club's contributions to the numerous war calls amounted to $696.19, and Liberty Bonds were purchased to the extent of $1200.

D.A.R.

The Tierra Alta chapter of the D.A.R. has adjourned for the summer. The last meeting was held at the home of Mrs. Caroline Haupt, West Avenue 56, when the installation of the new officers took place. Mrs. W. R. Labrie made an address, Miss Dorothea Haupt provided a piano solo and a patriotic programme was given by the children of the chapter.

Canadian Woman's Club.

The Canadian Woman's Club needs more Red Cross workers and asks for volunteers for Friday, a.m. to 5 p.m., or part time, at the Allies' Aid Association's headquarters in the Hibernian Bank Building.

FAR-REACHING BEAUTY.

Los Angeles Grocery Store Inspires Attempt to Beautify Philadelphia Business Places.

It needs not the tongue of men or of angels to convince us that Los Angeles has the best grocery store in the world—nor, in fact the best anything; but it is inspiring when a great editor who visits us declares the fact not only here, but to his readers in Philadelphia.

During a recent visit to Los Angeles, Mr. Cyrus K. Curtis, president of the famous Curtis Publishing Company (Ladies Home Journal, etc.) expressed amazement that such a store as that of the H. Jevne Company, should be located west of the Rocky Mountains; for he frankly averred that the store was the handsomest grocery store he had ever seen anywhere.

His admiration did not end with this expression; but upon return to Philadelphia he prepared an article in the Public Ledger calling attention to this "corner grocery" and contrasting it with the specie in that city. In fact, Mr. Curtis has declared it as his intention to give his city no rest until it has rested the Jevne standard.

Mr. Curtis speaks especially of the inviting window displays, and notices how an unintending man was lured by them into the hospitable open doors, and when within was enticed from one handsomely arranged show case to another, until he was buying in spite of himself from the stock of high class goods so attractively exhibited. From this thoughtful writer draws the lesson and emphasizes the truth that while clothes may not make the man, an attractive appearance does have much to do with the popularity of a store and the happy arrangement of goods goes a long way toward selling them.

Cuts showing the spacious aisles, the plate glass show cases and the handsome fixtures of the Jevne store help to "show how it is done" in Los Angeles. Attention is called to the fact that good taste and skill in the manner of offering wares rather than a large capital to work with, have been at the foundation of the success of H. Jevne Company, and a comparison of prices is made to prove that attractiveness does not mean additional cost to the purchaser.

A spontaneous tribute such as the one paid by the owner of the Public Ledger, should cause a thrill of pride in the breast of every Angeleno; for intelligent appreciation such as this, holds a mirror up to nature—the nature of one of our city's institutions. All who are sufficiently discriminating to patronize such institutions and help to make them up are felicitated in the well deserved praise accorded.

Magnet Used to Pull Staple Out.

A piece of iron staple three-quarters of an inch long was removed from the lower part of the left lung of Miss Lucille Williams, 19 years old, in St. Vincent's Hospital, Toledo. The staple was removed by a physician who used an electric magnet.

The girl had been treated since she was 9 years old for tuberculosis. How the staple got into her lung neither she nor her parents could state.

Physicians say that the girl's recovery now is expected to be rapid.—[Cincinnati Enquirer.



ngraved
tionery

nt of correctness
in every piece of
engraved stationery
RROR PRINTING
NDING HOUSE
of Quality and Service
ry 1873 118 S. Broadway

USIVE LADIES' TAILOR
ew Fall and Winter Woolens.
OADWAY, FIFTH FLOOR



...ong the visitors at the symposium of the Happy Thought Club yesterday was an Englishman—none other than Lord Rosy-Long, Baron of Reezun, Knight of the Turkish Bath. It is stated that the mission of the latter in this country is to recruit a contingent of expert crapshooters for the task of cleaning up Berlin, but that he is saying nothing. So far as the club is concerned, his call was for the purpose of intrusting the organization the original harp that once through Tara's halls the soul of music shed. This is the wonderful instrument that was played by the magic fingers of Sheila Mavourneen, the crowning of King Brian. It is even possible to trace the name of that ancient Gaelic relic as it was carved upon the frame of the time, although the Old Settler said that it looked to him as if it meant that the thing was made by the McCormick Harvester Co.

But the pioneer's eyesight is not what it used to be. At any rate, the harp is a worthy and important addition to the wonderful collection of historical relics now reposing in the club museum. The American Amalgamated Harpists also asked for an enlarged photograph of the famed instrument to be placed in the boudoir of their president, Arthur Moore Cuming, descendant of the poet who gave Erin's fame to modern readers, and asking to have permission to play this ancient musical tool in connection with his work with the Happy Thought Band and Orchestra. He suggested the idea to Prof. Ira Bates Hughes of equipping the quaint of sustained harmony instruments of great historic interest and members of the club are requested to locate some of the relics in that end. The professor thinks that he knew where he could find the original horn of Roland, and he fancied that if this was played in the hand by a performer using a duplicate of the armor of the ancient paladin it would of itself be an incident of great significance.

The Old Resident promised to leave no stone unturned to secure the lyre on which Nero was so fiddle performing while the angry mob rapped up his capital. He thought that he himself might be able to do justice to that instrument, and he hinted at a historical painting in which he would be seen wielding the bow over this same violin while the fire department was making a run to the East End brewery.

It was understood that before he played Nero was compelled to hock the instrument at a pawn shop and the Old Resident has wired the pawnbroker at Rome, N. Y., to every pawnbroker in town in the endeavor to locate the fiddle.

Members or friends of the club who assist in this quest, or make possible the identification or acquisition of other notable instruments of history will be amply rewarded. Has anybody seen the noiseless curfew of Cromwell? Meanwhile in accordance with the terms of the poet and at the suggestion of the Cheerful Idiot, the harp of Tara will hang in the music shed that will be attached to the studio.

It was this harp that was used in the crowning of all the Irish kings of almost 2000 years ago, and has been thumbed by Walachi Mor of the Golden Collar, and by Brian Boru, the wild man of Borneo.

Students of Edendale are ecstatic over the discovery of the love letters of Adam and Eve. They say that it proves their contention that the suburb is properly named and that the original Garden of Eden is located on their fig and olive ranches.

Prof. Watts Eaton Hughes, scientist and antiquarian, has compared what he believes is the correct translation of the answer of Eve to Adam's first letter, and declares the earliest contribution to written language and literature. He submitted it yesterday as follows:

"Dear Man: I looked all over for that missing rib you spoke of but where do you suppose I found it? Floating around just under my nose. You won't mind if I keep it, now, dear? It's the first thing that ever came between us, and I'm so glad you love me, and I know I could never live without you. You've heard what you said about me the first time. Of course, I suppose there aren't three or four of you like me; I'd hate awfully to think so, myself. You'd have to go to the fig trees every week to get a decently clothed.

"I notice that red-haired arboreal anthropoid simian making love to you. I'll have her put out in the garden. I saw her stealing those hard green apples up in that tree the other day, and I told the Lord He ought to be punished, but He said: 'Give her time, virtue will be its own reward.' I wonder what He meant? You say she isn't in our class. I should say not. We're right at the very head of 'A' class, aren't we, darling?

"I found the heavy pen you left under the tree—that is, not right away, after I had put it and got my hair all stuck up, and ants and such, but the ink is ruined. Dear, I love you—whatever you are. I'm sorry we were overdressed, for I'd love to have you talk baby talk to me and call me 'ittle tootsie wootsie' and such plain

EVE.

P. S. I asked the snake if he could get me a sheet of paper to write on instead of this bark and leaves, but for a pair of shoes and a diamond sparerib, he undertook to sell you Sparerib!"

The Old Resident had to be a postscript to the first letter written by a man, carefully emblazoned the word "Dear" at the conclusion of reading, and I notice she was always saying about her clothes," remarked the Old Resident, "that you would knock on anything.

At the symposium yesterday the secretary asked for suggestions concerning the annual outing of the club, which is to be in midsummer. Members are requested to jot down their ideas and hand them to the question box. Arrangements when they will be considered by the Committee on Arrangements when it was also submitted that the club should properly celebrate Washington's Birthday, Fourth, and Bastille Day.

Shimose, the Nipponese nightingale, hinted that he would like to be invited to make a fraternal ovation on that occasion.

He may be fed up for the event. The sunny secretary reported that members had handed in a few offerings in the parody contest outlined by Gen. Goliath Gander of the Gander Jingle Book, and some of these were read:

Allie Mooney, who is working in a canning factory by day and contributing to the world's best literature by night, said that the Gander announcement had affected her in this way:

"There was a man in our town
Who was of wondrous size.
He looked to be full nine feet round,
And he had goo-goo eyes!
But when that fatty lamped a dame,
She'd laugh right on the spot,
And say, withcut a blush of shame,
"What a big catch I've got!"

Ambrose Cairngorm, the lightning calculator, also came up to the scratch and said that he had written some verses in order to settle a bet. It leaked out like this:

"There was a man in our town
As wise as any goat.
This guy did one day nearly drown
Because he rocked the boat.
He'd never come in when it rains,
Or dodge the noonday sun,
And so when he blew out his brains
He used an empty gun."

Gen. Gander said that fair progress was being made in the parody contest, but that he did not feel that he could make a proper reward on the offerings thus far submitted. The poets have not exactly touched the spot as it were:

Mollie Caudell, the manicure and monologue artist, asked permission to come in with an entry in the contest of limericks of persons and places. She had it pinned to the cuff of her shirt waist, and when it was released it rambled along in this insouciant manner:

"There was a strange woman named Sue,
Who lived all her life in a shoe;
But isn't it droll—
She had a good soul—
She was almost too good to be true."

"More tongue than soul," growled the Old Resident.

"But possibly well-heeled," continued the Cheerful Idiot.

"Shoo-fly!" exclaimed Esmeralda Hooligan.

"Is that awl?" asked the secretary seriously.

It was.

Em. Bongpong, the buxom maid of the hanging gardens, was also listed as among those present, and her little contribution was along these solemn lines:

"There was a sad party named Steve,
Who seemed to do nothing but grieve;
His sobs and his sighs,
His tears and his cries,
Were almost too much to believe."

Will B. Good, who has a pack of fifty-two cards for learning the golden text in every Sunday-school lesson of the year, had an offering, which was somewhat in his line, and which was as follows:

"There was an old ruler named Saul,
Who tried to pin Dave to the wall;
But the day was quite dark
And the spear missed its mark,
But, gee! 'twas a mighty close call!"

Ida Noe Howe, the cute little teaser of Tulsa, said that the tournament affected her this way:

"There was a stout party named Teddy,
Who could raise particular Ned; he
Would grind his strong jaws,
And brandish his paws,
And for battle he always was ready."

The Old Resident said that he would offer a special premium of a magnificent picture of a winter scene in Westlake Park to the one who could guess the person to whom Ida's verse referred.

Hattie Harrison Shiner, the clever Clio of Claremont, has also had her pink dream of victory, and from her engagement with the muse returns with the following spoil:

Our Banner in Berlin.

The Huns are gazing with faces pale
And a feeling of awe, 'tis true,
For from the imperial flagstaff flies
The red, the white, the blue,
In Berlin.

Our banner stands as in days of yore,
For honor, justice and vim;
It shed glory bright, on the cause of right,
When the Sammies came marching in,
To Berlin.

'Tis loyal we'll be to the stars in blue,
With the stripes of red and white;
'Twill open the door of "kultur" wide,
And let in the liberty light,
In Berlin.

Tommie Tomtom Thompson, the ten-toed terror of Tioga, has been affected by the discovery of the correspondence of Adam and Eve, and has fought it out with himself in this form:

What Happened.

The letters of Adam and Eve have been found!
How the news will fly the glad world around—
And now we will know what Adam said,
And what Eve thought, as the words she read.

If it hadn't been for that rib, that was found,
And the dust that was scraped from off the ground,
Adam would never have had a care,
As to whether his clothes were fit to wear.

The collector would never be coming around
With a bill for Eve's last summer's gown,
The baby would never have had the colic,
And life would have been one long sweet frolic.

Letty M. E. Ramble, the girl with the glad hand, shows a burst of speed on the age-old quest for beauty and when it is taken apart it rattles like this:

Camouflage.

The foolish maiden seeking beaux,
doth paint and dope her face
Until of nature's loveliness she
never leaves one trace.
The man who'd dare to sample it,
would sure get painters' colic;
One could not call it art-i-face
nor even art symbolic.

Adam Simp, the grand old bard who cares not who outs the ice so long as he writes his country's songs, has been eased of another spasm. Adam may get battered up occasionally, but he has never taken the count. This time he breaks out like this:

Going Through.

The old ship ploughs the storm-tost wave,
She scrapes the Reefs of Gold,
Upon her deck the captain, grave,
Guides while the seagulls scold!

Her smoke screen hides the course she lays
She short-hauls and she tacks.
Each man MUST do his duty now—
God help the one that slacks!

The air tanks threaten in the sky,
The U-boats lurk beneath—
The captain cocks his weather eye
And narrow skins the reef.

"We're on the way to win!" he roars,
"That's where we go from here—
Defy the grave and bump the stars!
Hold fast and let me steer!"

The old ship grinds along the rocks,
Loud screams the wild sea bird,
Above the rattling of the blocks,
The captain's voice is heard:

"Stand by the ship She's going through
That rock that's dead ahead.
It's lack of faith—she split in two
The U—and on she aped."

Each sailor at his post stood true,
And well the "U.S.A."
Upheld traditions old and new,
And made some more that day!

Sunkist Salome, the feverish bardine of the Angora belt, has been heard from and according to the best returns it happened in this way:

No Upper Crust.

A conundrum to you I'll submit,
So gather together your wit
Just why is a slacker,
Without any backer
Like lemon pie without any lid?

You'll find that in slacker and pie
(If you to consider, will stop)
Some yellow streaks you will espy
And not enough crust to go "over the top."

Gladys Vivaigrette Slosson, the mystic maid of Moneta, not only dabbles in blank verse, but blankety-blank verse. She not only yields free verse when tapped, but bargain counter verse. Here is an example of her open-faced Muse as shown in a letter to Jane:

Just to Jane.

I took a ride last Sunday
And barely missed being killed,
By a jolly bunch of joyriders,
Whom to me were speeding to kill.
So I made up my mind this Sunday
To sit down in a comfortable chair
And read of the thousands of Sammies,
Who are fighting for us "over there."

And I thought how I'd like to be with them,
And get a knock at the Kaiser too;
And go shouting through Berlin
With bullets laid on a 4x2.
Then right in the midst of my reading,
Ouch! something hit me on my head.
It was naught but a picture frame.
Thank goodness, I still have my head.

As I sat there and watched everything swaying,
Of course, I was swaying too.
It dawned on my mind it was an earthquake,
I started for outside, wouldn't you?
Stubbing my toe as I did so,
My, you ought to be glad, Jane, it wasn't you.
Now'll apologize for the beginning,
Autos aren't wholly to blame.

For if they are not lucky to get you
Maybe an earthquake will, Jane.
My dear, as I come to the ending,
And I give one tho't to the Huns.
Maybe they think the earthquake surprised us,
But I'm sure THEY never will, Hon.
And you must write to your friend real soon.
Now Jane, I hope you have enjoyed my letter,

Sunset Sallie came up after going down the third time, and when pounded on the back was relieved of this fragrant morsel:

While speaking about that old Vulture,
Can you tell me why "K" begins Kulture?
We think the Chinese could answer with ease—
"The British are ruling the C's.

Director David Oliver Tobasco of the club studio, reported that he had received a wonderful scenario that he though he might be able to use for Valisa Van Bush Vandevere, the baby Bernhardt. It is called "Prunes; or the Bloody Trail of the Deathe' Head Vampire." The plot is a harrowing one and has the audience fairly gasping for breath during seven reels. The story deals with a beautiful girl who has married a man she has never met. She fears that he is older than herself but how much. For three reels she is shown sitting at the window with a pair of field glasses while her new husband is plowing. She is watching his whiskers grow. If they come in gray she will raise sage on the old farm. If they are black she will buy a tin Lizzie. The suspense is sickening and it takes a strong and powerful audience to stand the tension. The professor was afraid to say offhand how the bet was decided but it was sure some scenario. It would be a warm baby for Doug. and Mary all right.

Under the spell of excitement the symposium dissolved.

Meanwhile all contributions for the club or offerings of historical relics as well as applications for membership or limericks in the "I" class of persons and places, may be addressed to Eugene Brown, editorial rooms, The Times.

Training for Frightfulness.

It is carefully estimated by those who have studied the proudly published reports that up to the time of the beginning of the world war Emperor Wilhelm of Germany had slaughtered some 61,720 pieces of game. It was one of the Kaiser's dearest delights to go to the imperial game preserves and shoot. There was no excitement and not the slightest danger. The animals were not very wild, and by no means ferocious. At least 4000 of this total killing was a bag of stags. Elk, roebuck and other timid animals of the deer kind have been favorite victims of the imperial and royal "sportsman." As Americans view sport, there has been no sport in the Kaiser's achievements. He has not had to go and seek the game. It has been driven to his gun and camp stool. He has undergone neither peril nor hardship. Except for the sylvan setting, the imperial "sport" has been as unthrilling and as uninspiring as the wholesale butchering of beeves in a Chicago abattoir.—[Cleveland Plain Dealer.

It will repay you

to stop a moment or two at the Pattern Department—Second floor—when you are shopping.

Ladies' Home Journal,
Pictorial Review Patterns

The variety is large—and you'll find this section convenient to the elevators.

VILLE DE PARIS
West Seventh Olive Street

The Spirit of Lincoln burns within you when you buy—to your utmost power—
War Savings Stamps



SUMMER FABRICS FOR SUMMER DAYS!



For real summer attractiveness there's the variety of the designs in these wash fabrics that were never lovelier than this year—

And for comfort—there's the coolness of the materials—

The logical place to come for dainty, refreshing summery fabrics is the Ville, where variety is so broad and where, incidentally, prices are quite often lower. Come and see them—Monday—

Voiles! — oh, such an alluring array of dainty, soft, light, cool voiles—did you ever see prettier designs? *Fancy Voiles* in plaids, stripes and figures—50c, 65c and $1.25 a yard. *Plain White Voiles* at 35c. *Fancy White Voiles*—stripe, plaid and lace effects, 35c to 75c yard.

Bates Zephyr Ginghams — of splendid weight in a very large assortment of fancy plaids, checks and stripes. 32 inches wide, 35c yard.

Silk and Cotton Shantung $1 yard—A splendid material for one-piece dresses or suits. Shown in an extensive variety of the new shades in plain colors. 35 inches wide.

Irish Linen Suiting, $1.25 yard—45 inch, plain colored summer suiting of good weight in all the desirable colors.

Tricotine Suiting, 75c yard—A very popular material for making separate skirts and suits. 36 inches wide.

Fancy Striped White Skirting—55c yard. 36 inches wide.

Extra fine quality White Batiste, 50c yard. Very soft and sheer, with a rich mercerized finish. A remarkable value at 50c yard.

Fancy White Suitings $1 yard—Attractive plaid and check patterns—repp, serge and tricotine weaves—36 and 40 ins. wide.

Anderson's Scotch Ginghams—75c yard.
Second Floor.

—And now it is cotton dresses—cool and refreshing—$10 to $25

And a new shipment of the most adorable summer frocks has just come to the Ville.



Hardly out of their tissue wrappings—so new—so sweet and fresh—

And simply bewitching in their summery daintiness!

The most charming patterns and colorings distinguish these cotton frocks for women and misses. Among the voiles priced $10 to $25, one finds the printed and woven stripes—the checked, flowered and figured designs—and the plain white.

The demure simplicity and daintiness of the organdy frocks is emphasized in their delicate pastel shadings. An alarming collection, prices $15 to $25.

Be among the first to share in this delightful new array of summer dresses—Monday.
Third Floor

Extra heavy "Bear Brand" knitting worsted at 75c a skein

For Monday only! Extra heavy "Bear Brand" knitting worsted in khaki—at 75c a skein.
Each skein weighs 4 oz. Four skeins will make an Army Sweater—two skeins will make a helmet.
Free lessons every day in our Rest Room—Fourth Floor.

TO THE PUBLIC:

The following is an excerpt from a letter we received a few days ago from the manufacturers of Red Cross shoes:

Recently we have received several letters from firms who sell RED CROSS shoes, inquiring about the status of our trade mark—this question having, no doubt, occurred to them on account of the vast publicity that is being given the RED CROSS Society in their efforts to secure members and funds.

We have such a deep respect for the splendid work of the Red Cross Society that we do not want to abuse the legal rights and privileges that we enjoy. In other words, you will find in all our advertising that we are not featuring the Red Cross emblem itself and only continue its use because we are compelled to in order to maintain our legal rights.

Therefore, it is our earnest desire that all retail stores handling the RED CROSS shoe follow this same respectful attitude and in no way capitalize the Red Cross Society publicity or their noble work as a means to further the sale of these shoes.

Congress passed a law as far back as 1905, prohibiting the use of Red Cross for trademark or advertising purposes except by those entitled to use it previous to that date. As the origin and use of our trademark antedated this law by many years, we were never and are not now affected by it.

We are trying to minimize the use of the emblem itself to the greatest extent we can consistent with preserving our trademark rights, a fact well known to the officers of the National organization who recognize the fact that we could not abandon it without jeopardizing the foundation of our business.

But we have no idea of exploiting the wonderful work of the American Red Cross for personal benefit or for business aggrandizement.

Red Cross Shoe

Red Cross Shoes may be had in Los Angeles only at the Ville de Paris.

"Silk gingham" $2.75 yd.

It seems as if every light, cool summer silk dress should be made of silk gingham such an alluring fabric it is.

Of course it's very new.

And not only for lovely afternoon dresses, but for waists and separate skirts, it's extremely fashionable and refreshing.—36 in. wide, $2.75 yard.

Japanese or China silk (white) for a practical waist or dress—65c to $2.50 a yard. Second Floor.

Double finger-tipped, guaranteed

Silk gloves $1.50

You may observe the niceties of fashion and procure just the correct shade of silk gloves for your apparel—for the Ville is showing silk gloves in light gray, medium gray, sand, black and white. With self or contrasting fancy embroidery—also 1-in. black or white welts.

Perfect in style and fit—long wearing. Sizes 5½ to 7½. $1.50 pair. First Floor.

Silk stockings

In all the newest shoe shades

$2.50 a pair

Run over this list of colors and see how complete it is.

Havana brown, Russia calf, bronze brown, battleship gray, neutral gray, smoke gray, taupe, white and black.

Full fashioned, pure thread silk with 4-in. reinforced silk garter top—reinforced lisle heel and toe. Sizes 8½ to 10—$2.50 pair. First Floor.

Citrin's

518 W. Seventh St.

Presents On

Monday



A Clearance of Fine

Suits

Regular Citrin's models in broken assortments. This lot is the remainder of garments that were sold for

$25.00—$29.50—$35.00 and $39.50

AT $15.00

These fine suits are fashioned in Wool Jersey, Wool Poplin, Serge, Poiret Twills, Gaberdine, and Worsted. Vivid range of colors.

Ladies' and Misses' Sizes

All sales are final, no C. O. D.'s, no refund and no exchanges.

Silk Suit Sale

This group consists of Citrin's models that were previously priced very moderately at

$39.50—$45.00 and $49.50

AT $26.75

A choice in Navy, Black, Tan, Silver, New Green, King's Blue, and Oyster White.

Smart Tailored Suits

Just Arrived Showing Advanced Style Tendencies

AT $39.50

Fashioned in mannish worsted and hair lines, Brown or Green Checked, Oxford, and new Brown Mixtures.

The Only One!

The Only Rotogravure Newspaper Press West of the Rocky Mountains Installed by "The Times"

The Stage.



Dora Mae Howe, in Personality, Morosco.



La Vette and La Vette, Burbank.



Kathleen Clifford, Orpheum.



Maude Fulton and Edmund Lowe, in "The Brat," Mason.

Romaine, Hippodrome.



W. L. Thorne, Pantages

BILLY M'CANN.

It began up close to the cannon's roar
Where the anti-aircraft pounds Heaven's door.
On a field of mud, whipped up by lead,
All littered up ghastly with living and dead.
This last of Billy McCann.

He told his folks when he marched away
That he'd come back some calm sweet day
And tell them of the deeds he'd done,
Of battles he'd lost and battles he'd won,
But alas for Billy McCann.

He lay in the trenches one winter day
And the wet snow covered him where he lay,
While the mud made him an unearthly sight,
And he wondered, "Why the devil do I have to fight?"
Ran the thoughts of Billy McCann.

The cannonade grew as the darkness came,
And the snow turned into a beastly rain.
Then came the order for "over the top"—
The first man out with a nimble hop
Was Private Billy McCann.

Through the ink black darkness of night they came
The "sloshing" of feet 'mid the patter of rain.
The cannon did bellow, machine gun did bite,
But nothing daunted, they rushed through the night
Led by Billy McCann.

It's nice for you who sleep in a bed
To think of fierce battles and picture the dead,
But 'twas awful unholy, the sights they saw
Of real men butchered and bleeding and raw,
As seen by Billy McCann.

The sky was lit up by a fearful glare
Of rockets exploding high up in the air,
While the big shells whined close overhead
And laughed at the plight of the dying and dead.
And laughed at Billy McCann.

Then into the German trenches they came
Shooting, stumbling—then shooting again,
The enemy resisted, wavered—then fell,
While on rushed the "Yanks" through a lane of pure Hell,
Still led by Billyy McCann.

The battle was won, yes—almost they say,
When out stepped a Hun from the midst of the fray
Fell down on one knee, and—with laughter clear
Took three shots at Bill who happened quite near.
Quite near was Billy McCann.

Bill uttered a word, not found in the book,
And over his pistol took one calm look.
A bullet went shattering through Fritz's head,
And Bill laughed when he saw that the German was dead.
Bitter laughter for Billy McCann.

The Red Cross man found him, as Red Cross men will,
Three bullet holes through him. There he lay still.
With a circle 'round him of a brilliant red hue
And his eyes staring up at a sky that was blue.
Thus they found Billy McCann.

You say he is dead? I say 'tis not so,
For Billy was breathing, though painfully slow.
Three wicked Hun bullets had come into their own,
For they'd torn through flesh, through skin and through bone.
And 'twas near the end for Billy McCann.

In a quaint French hospital, where all was white,
A Sister of Mercy was with him that night.
She witnessed the passing: 'twas peaceful, she said,
For Bill "went" with his fingers laced under his head.
Thus the passing of Billy McCann.

'Twas early next morning when the general came,
He looked down at Bill and asked for his name—
Then pinned a bright object upon the bed,
"A cross from the living to one who is dead."
"Croix de Guerre," for Billy McCann.

I've been in this war near a thousand years,
I've seen men die with eyes filled with tears.
Some "went" laughing, while others were stern,
But the kind of death which I pray for and yearn
Is like the passing of Billy McCann.

—[ARTHUR H. PEAVY, Co. B, 151 M.G. Bn. Hospital Mixte, France, March 6, 1918.

THE AMANA COLONY.

Secluded, almost self-sufficient, the Amana Colony of Iowa views from afar the world with its disturbing influences and smiles in gentle toleration. Ecstasy and despair, excitement and boredom do not enter into this community, where the simple life and spiritual development are all-important.

The Amana Colony runs smoothly, efficiently, with seldom a hitch in its machinery. There are no flustered housewives, no delayed meals. Community kitchens, run by shifts of women who take turns at this work, each feed forty or fifty persons. Amana houses all seem to have been evolved from the same gabled pattern. Within they are spotless and unadorned. The crudeness of the unpainted exteriors is softened by grapevines that spread and clamber over trellises close to the building they shadow. Each home has its garden full of old-fashioned flowers blooming gloriously in stiff beds and borders as our grandmothers would have planted them.

The chief flaw in the colony from the point of view of the members is its popularity as a show place. The fame of this practical Arcadia is widespread and each day brings tourists who gaze curiously at the colonists in their quaintly simple dress and grow enthusiastic over the country fare served at the hotel dining-room. The colonists held out sturdily against the invasion, but it long ago ceased to hope that public interest in its affairs would cease, and built a hotel in token of its surrender to the tourist swarm.



Monday Only

75 Citrin's Hats

Large droopy Georgette hats in white, pink and midnight blue for midsummer wear.

$7.50

Citrin's

518 West 7th Street

THE HOME CANNERS.

BY FREDERIC J. HASKIN.

[SPECIAL CORRESPONDENCE.]

WASHINGTON (D. C.) June 13.—The home canning drive, beginning in the far South with citrus fruits, and rolling northward in a mighty wave of June apples, strawberries, green peas and sweet corn, is now in full swing. A billion five hundred million quarts of preserved foods is the stint which the kitchen canners have set themselves, and all the auspices are favorable for its completion.

Canning has been going on for months in Florida, Texas, Louisiana, Mississippi and Alabama. Corn, which is just being planted in the Middle Western States, has already been canned in the South, as have many fruits. A little farther north June apples, peaches, cherries and berries are now being put up, while snap beans, peas and tomatoes are next on the waiting list.

According to C. K. McQuarrie, State agent in Florida for the Department of Agriculture, the difference in the ripening of vegetables and fruit is twenty-four hours for every ten miles of latitude, barring considerations of altitude and the proximity of bodies of water, acting as heat and cold equalizers.

One of the most forceful demonstrations of this regional difference in canning and preserving time is the fact that the girls' clubs in Florida are now canning "fish, old hens that have stopped laying, surplus roosters, and the pigs that they have fattened in their 'raise-a-pig' contest." This branch of the food preservation work is always attended to after the fruits and vegetables are out of the way.

The organized club work among the boys and the girls of the country has proved that the preservation of food by the various methods now taught by the Department of Agriculture is not exclusively women's work, nor girls' work, but an activity in which boys and men are also interested, and in which the whole family can work as a unit to great advantage. In many rural districts, where women and girls are doing the actual farm and garden work, old men and women, assisted by the smaller children, are doing the preserving.

The older people are especially interested in the lectures and demonstrations, for they realize how much Uncle Sam's educational methods have improved. Boys and girls love the classes of instruction because of the added importance that their acquired knowledge gives them in their homes and among their neighbors.

In one of the kitchens at the Department of Agriculture here classes in canning and preserving are being taught every day by trained demonstrators. Side by side with school teachers and commercial demonstrators are Congressmen's wives and other women of leisure who are training that they may go into widely-scattered communities and teach these sure methods of food preservation. A conspicuous feature of this kitchen is the simplicity of its equipment. On the shelves are scores of jars of fruits and vegetables, the work of boys and girls throughout the country, from coast to coast and from one border to another. Every jar is in perfect condition and the contents certainly look tempting.

The Food Administration has announced that there will be enough sugar available for the actual needs of every family for canning and preserving. In many communities the housewife will be obliged to sign a pledge that she will not use sugar for any purpose except the preservation of necessary food. Hoarding will be impossible, and waste will result in actual want to the waster.

The great fruit-growing States of California, Oregon and Washington are laws unto themselves in canning and preserving, just as they are in fruit growing. Their climate is regulated by a warm ocean current and their great crops are entirely beyond the attainments of the States on the Atlantic seaboard, that are in the same latitude.

Alaska and Hawaii are now sending to the Department of Agriculture urgent requests for club organizers and demonstrators.

The actual work of demonstration and conducting the clubs for boys and girls is not a war-born measure, but has received a tremendous impetus through the necessities that war has created for team-work in the family and concerted action on the part of the community. Thus, while there are, on an average, 150 trained demonstrators in each of thirty-three northern, central and western States, many of them are working at no expense whatever to the government.

Food conservation and preservation have become a nation-wide contagion. The value of it has been realized by school boards, chambers of commerce and department stores. Scores of private individuals have given of their private wealth to support the demonstration and club work.

Every demonstrator is thoroughly trained by the Department of Agriculture and the methods are kept up to date by short courses of intensive training held at frequent intervals in various centers. In the new experimental kitchen some of the recipes of one or two generations ago for preserving corn, rye, barley and other grains, now little used, are being tested and brought into style through little cnanges that will tickle the palate.

A group of women trained in the science of cooking will make every possible test of each recipe, and it will then be passed over to a good plain cook, whose only training has been acquired in her mother's kitchen. If it meets this final test it will then be sent out to help make the food of the nation do more than double duty.

"Every empty can is a slacker can," is one of the slogans that the demonstration agents will use freely this summer. Another idea that they are attempting to popularize is that no one has the right to permit anything perishable to spoil. If the produce cannot be preserved by the owner or the grower, then it must be given to someone who can take care of it. This policy was regarded with some misgiving when it was adopted, but the agents report that it is meeting with the most wholesouled co-operation accorded any phase of the campaign.

"Can food and preserve the nation" is the watchword. The woman who voluntarily wastes food in this present national crisis is as culpable as if she voluntarily fed the German army, while the woman who permits anything edible to go to waste is a "kitchen slacker."

Air Torpedo Looks Good.

A Philadelphia manufacturer has invented an aerial torpedo which he asserts can destroy Berlin and win the war in thirty days. He is Lester P. Barlow, who has already invented an anti-submarine depth bomb that has proved itself of the highest value in destroying undersea craft.

According to Mr. Barlow it would be possible to send the torpedo to Berlin from behind the Allied lines in France. The construction of the torpedo is said to be very simple.

"There is danger that it will strike the German inventors' mind soon and I live in constant fear that Germany may grasp the principle of this deadly torpedo before we can use it," says President Steinmetz of the Aero Club of Pennsylvania. It carries more than half a ton of the highest explosive that can be manufactured. It has a range of 500 miles and is going to its target.

The authorities at Washington admitted when they were shown the plans that Berlin could be blown off the map and the German nation could be whipped in thirty days, but nothing has been done.—[San Antonio Light.

Tips to the Red Cross.

There is merit in the suggestion of William Faversham, the actor, that people give their checkroom tips to the Red Cross during the remainder of the war, instead of to the functionary in the pocketless uniform, who at present, collects them for the concessionaire. The checkroom tip always has been indefensible, and growth of the custom of giving it is not easy to explain. With assurance, however, that the money would go to a worthy cause the public would bear its bondage more philosophically.

For the benefit of those who do not appreciate the extent of the checkroom tip evil, Mr. Faversham, who ought to know, estimates that there are 100 cities in the United States, including summer resorts, in which these tips will average $7000 a week each. He thinks the average tip is 15 cents. The total would be $700,000 a week, or $36,400,000 a year.

The Red Cross could do a lot of good with that $36,400,000.—[Portland Oregonian.

STAGE.

Orpheum.

ANNIVERSARY WEEK.

PLAYS AT THE MASON AND THE MOROSCO.

Orpheum.

That stellar event in the Orpheum year, its anniversary week, which commemorates the opening of the present fine theater by affording Los Angeles a bill that is outstanding in merit and variety, will begin this day matinee, June 24, as the eighth day itself, being June 24, is surprised in that week. In accordance practice and tradition, the Orpheum management has provided an unusually fine array of talent for the occasion, no fewer than five of the acts on the list being headline features. The top position is shared jointly to Sallis Fisher and Kathleen Clifford.

Morosco.

Oliver Morosco will offer the end of his big summer program at the Morosco Theater, beginning with today's matinee, when it will for the first time on any stage, a comedy entitled "Personality." The sonality is heralded as the most bright and snappy sort of musical entertainment that proves just the right sort for warm weather. It was written by Edith Ellis and Arthur Shaw. In the cast are Lou Mestayer, Richard Dix, Mann, George Preston, Dan Howe, Lillian Elliott, Joseph Burton, James Corrigan, Robert Lee and Harry Duffield.

Mason.

Maude Fulton, in her own delightful comedy, "The Brat" will commence a "welcome home" engagement at the Mason tonight. "The Brat" was initially presented in this city, something like two years ago, it has been presented with uninterrupted success in every important city of this country. In New York it delighted the patrons of the Morosco for an entire theatrical season. And in Boston, Chicago and Philadelphia Miss Fulton played long engagements that were records of the Gotham triumphs. herself and her out-of-the-way comedy. And now, after two years of making America happy, Miss Fulton and her stage associates bring the long tour of the play to a happy termination at the Mason.

Burbank.

A programme of five vaudeville acts and a five-reel photoplay is on today the return of the Burbank as the home of popular vaudeville and motion pictures. Vette and La Vette, a team of pretty girls who dance as well as look, headline the legitimate portion of the bill, while Rupert Hughes' first big production, "The Beast of Berlin," called "The Madness," with Ruth Clifford, Kenneth Harlan in the leading roles, will be the principal screen attraction.

Hippodrome.

A quartette of musicians, with Minnie Burke as the dominating personality of the group is the big attraction at the Hippodrome for the week beginning tomorrow afternoon. Miss Burke is a comedienne and with the pep and snap that is furnished by the four young musicians has an act that will never fail to please. Then Otto Knoll and his company undertake to deliver "Jazz." This is a short sketch which demonstrates a few modern jazz dance methods that are extremely valuable.

Little Theater.

A benefit performance for the Stage Woman's War Relief has been arranged by Frank Egan of the Egan School for Tuesday evening, June 25, at the Little Theater. A tabloid version of "Peggy Smith," written by Oliver Morosco and Elmer Harris, has been put in the personal direction of Mr. Egan for some weeks. Mr. Egan has condensed the three acts into one and has written in a number of new scenes in order to introduce all the characters.

Pantages.

"The Notorious Deception," a military play featuring Rose Melville in a dramatic actress of note, is the offering of W. H. Post's company as the headliner at the Pantages bill opening today. The sketch is said to be a rare mixture of the standpoints of play and real life, while realism is paramount throughout. An element of humor predominates in all of the scenes and holds the audience in a dark until the final curtain is rung down by the principals. The Four Naval Reserve Jazz Hounds will be another feature of the new bill. William S. Hart will have a picture of the motion-picture star in the programme in the western drama, "The Cone-Rider."

FOR GERMAN CLOTHES

[BY A. P. CORRESPONDENT.]

NEW YORK, May 31.—The scarcity of clothing in Germany has resulted in an order that all diplomatic negotiations with neutrals for the utilization of materials or manufactured goods, save the exchange of Tageblatt.

The Imperial clothing board has been forced to deny requests from all sections of communities for the delivery of clothing and shoes for children sent to the fatherland because of the scarcity of leather. Worn footwear and old boots will be sold only to persons who can show destination by the government for shoe supply.

The same holds good as to finished goods in whole or in part of leather, such as trunks and valises, helmet boxes, footballs, harness, saddles, school knapsacks.

NEPHEW OF ENGLISH GENERAL IS KILLED

[A. P. FOREIGN CORRESPONDENCE.]

LONDON, May 31.—Lieut. Ballin, British flying officer, was killed in aerodrome accidents in France during the past month it was announced, name of Lieut. Smuts, nephew of Gen. Smuts.

French Spies in Mexico.

Opposite me is a young man, poor in health—an ashen-gray face, lined with premature age. He has two bullet perforations, but breath for only one blow up the second of his fraternize. "You must be," he, "that I am a Frenchman in Canada. I have come back ready for my call. I belong to the class of '47. My country they will need me. Mexico," he adds, carefully adjusting a cushion to support his wound. "I cannot hope for the Cross, perhaps I can slip into the It is the celebrated Mexican [Atlantic Monthly.

ESCAPADES BRING S

Kaiserin is Forced to B
inating Letters—
"Oti

[This is the third instalment Waiting to the German Em Household Order. Since t ment of her memoirs of the C

THE Crown Princess was announced as I sat talking w the Kaiserin in a room at Palais, Potsdam.

was greatly surprised, for ladies seldom call upon To put it plainly, the never been any love lost them. The truth is that is intensely jealous of daughter-in-law — among oth of Cecilie's social success a monacy. For in Berlin society long been considered a high of success to be among t and guests of the Crow rather than those of t Further, there has be intact unpleasantness betwee and wife over Willie's co to the latter.

In this particular morning it was at once that some fres was in the wind. The loo Cecilie's handsome face hinte suppressed excitement, and he eyes gleamed. And as th exchanged a formal word o and an icy kiss, I picked u embroidery to make a hasty de

"You may stay, Emilia," said th Cecilie quickly, and I obediently seated, recognizing that sh ed my presence to prevent un- santness.

"No, stay, Countess; I don't cil" exclaimed Cecilie in her blunt, straightforward way. "What I come to speak of need not be from you. You'll hear it, anyway, for it will soon be on the tongue every scandal-monger in Berlin."

"What is it, then, Cecilie?" sharp- interposed the Kaiserin, stiffening suspiciously. "I suppose you're with some fresh complaint about your husband. I have given requesting to hear anything else from your lips!"

AN ANGRY WIFE.

Which only shows how many have for complaint I have," the Princess retorted. "No one has question my patience and forbearance with my husband, but this affair is really intolerable!

I learned that while he's supposed to be engaged in his military duties at the front he is actually at Chateau de Vallerois, near Metz, occupied in another of his shameful love affairs. I know the woman by sight—Olga von Lowenstein, the wife of a major of Hussars in the suite of Bavaria's army."

"My dear Cecilie," snapped the Kaiserin, flushed with annoyance, "I will not believe it—and neither should you! You ought to be ashamed if you do. But you seem determined to grasp at any scrap of spite and gossip against your husband."

"This is not mere gossip!" Cecilie retorted. "Olga von Lowenstein's own name has just been to me, begging me to interfere and put an end to the affair for her daughter's sake. I actually tell her I was helpless. I could no longer claim to have any influence over my husband!" "Did you say that—for her to repeat elsewhere?" the Kaiserin exclaimed angrily. "You appear determined to make my son publicly. And why have you brought this slanderous story to me?"

BONE WITH WILHELM.

"So that you may stop the affair if you can, or will! But whether you do or not matters little to me now. I have to say also that I have made up my mind to endure no more. I'm separated from henceforth to be done with Wilhelm ——."

But as Cecilie panted out this information the door of the boudoir opened, and the Kaiser entered. Seeing His Majesty had been informed of the Crown Princess's arrival and had come uneasily to discover the reason for it. The Kaiser, while realism is paramount throughout. An element of humor predominates in all of the scenes and holds the audience in a dark until the final curtain is rung down by the principals. The Four Naval Reserve Jazz Hounds will be another feature of the new bill. William S. Hart will have a picture of the motion-picture star in the programme in the western drama, "The Cone-Rider."

FOR GERMAN CLOTHES

[BY A. P. CORRESPONDENT.]

NEW YORK, May 31.—The scarcity of clothing in Germany has resulted in an order that all diplomatic negotiations with neutrals for the utilization of materials or manufactured goods, save the exchange of Tageblatt.

The Imperial clothing board has been forced to deny requests from all sections of communities for the delivery of clothing and shoes for children sent to the fatherland because of the scarcity of leather. Worn footwear and old boots will be sold only to persons who can show destination by the government for shoe supply.

The same holds good as to finished goods in whole or in part of leather, such as trunks and valises, helmet boxes, footballs, harness, saddles, school knapsacks.

NEPHEW OF ENGLISH GENERAL IS KILLED

[A. P. FOREIGN CORRESPONDENCE.]

LONDON, May 31.—Lieut. Ballin, British flying officer, was killed in aerodrome accidents in France during the past month it was announced, name of Lieut. Smuts, nephew of Gen. Smuts.

French Spies in Mexico.

Opposite me is a young man, poor in health—an ashen-gray face, lined with premature age. He has two bullet perforations, but breath for only one blow up the second of his fraternize. "You must be," he, "that I am a Frenchman in Canada. I have come back ready for my call. I belong to the class of '47. My country they will need me. Mexico," he adds, carefully adjusting a cushion to support his wound. "I cannot hope for the Cross, perhaps I can slip into the It is the celebrated Mexican [Atlantic Monthly.

"But straightforward way. "What come to speak of need not be from you. You'll hear it, anyway, for it will soon be on the tongue every scandal-monger in Berlin."

"What is it, then, Cecilie?" sharp- interposed the Kaiserin, stiffening suspiciously. "I suppose you're with some fresh complaint about your husband. I have given requesting to hear anything else from your lips!"

AN ANGRY WIFE.

Which only shows how many have for complaint I have," the Princess retorted. "No one has questioned my patience and forbearance with my husband, but this affair is really intolerable!

I learned that while he's supposed to be engaged in his military duties at the front he is actually at Chateau de Vallerois, near Metz, occupied in another of his shameful love affairs. I know the woman by sight—Olga von Lowenstein, the wife of a major of Hussars in the suite of Bavaria's army."

"My dear Cecilie," snapped the Kaiserin, flushed with annoyance, "I will not believe it—and neither should you! You ought to be ashamed if you do. But you seem determined to grasp at any scrap of spite and gossip against your husband."

"This is not mere gossip!" Cecilie retorted. "Olga von Lowenstein's own name has just been to me, begging me to interfere and put an end to the affair for her daughter's sake. I actually tell her I was helpless. I could no longer claim to have any influence over my husband!" "Did you say that—for her to repeat elsewhere?" the Kaiserin exclaimed angrily. "You appear determined to make my son publicly. And why have you brought this slanderous story to me?"

BONE WITH WILHELM.

"So that you may stop the affair if you can, or will! But whether you do or not matters little to me now. I have to say also that I have made up my mind to endure no more. I'm separated from henceforth to be done with Wilhelm ——."

But as Cecilie panted out this information the door of the boudoir opened, and the Kaiser entered. Seeing His Majesty had been informed of the Crown Princess's arrival and had come uneasily to discover the reason for it. The Kaiser, while realism is paramount throughout. An element of humor predominates in all of the scenes and holds the audience in a dark until the final curtain is rung down by the principals. The Four Naval Reserve Jazz Hounds will be another feature of the new bill. William S. Hart will have a picture of the motion-picture star in the programme in the western drama, "The Cone-Rider."

FOR GERMAN CLOTHES

[BY A. P. CORRESPONDENT.]

NEW YORK, May 31.—The scarcity of clothing in Germany has resulted in an order that all diplomatic negotiations with neutrals for the utilization of materials or manufactured goods, save the exchange of Tageblatt.

The Imperial clothing board has been forced to deny requests from all sections of communities for the delivery of clothing and shoes for children sent to the fatherland because of the scarcity of leather. Worn footwear and old boots will be sold only to persons who can show destination by the government for shoe supply.

The same holds good as to finished goods in whole or in part of leather, such as trunks and valises, helmet boxes, footballs, harness, saddles, school knapsacks.

NEPHEW OF ENGLISH GENERAL IS KILLED

[A. P. FOREIGN CORRESPONDENCE.]

LONDON, May 31.—Lieut. Ballin, British flying officer, was killed in aerodrome accidents in France during the past month it was announced, name of Lieut. Smuts, nephew of Gen. Smuts.

French Spies in Mexico.

Opposite me is a young man, poor in health—an ashen-gray face, lined with premature age. He has two bullet perforations, but breath for only one blow up the second of his fraternize. "You must be," he, "that I am a Frenchman in Canada. I have come back ready for my call. I belong to the class of '47. My country they will need me. Mexico," he adds, carefully adjusting a cushion to support his wound. "I cannot hope for the Cross, perhaps I can slip into the It is the celebrated Mexican [Atlantic Monthly.

STAGE.

Orpheum.

ANNIVERSARY WEEK.

PLAYS AT THE MASON AND THE MOROSCO.

Orpheum.

That stellar event in the Orpheum year, its anniversary week, when it commemorates the opening of its present fine theater by affording Los Angeles a bill that is extraordinary in merit and variety, will begin Monday matinee, June 24, as the actual day itself, being June 20, is comprised in that week. In accord with practice and tradition, the Orpheum management has provided an unusually fine array of talent for this occasion, no fewer than five of the acts on the list being headline features. The top position is given jointly to Sallie Fisher and Kathleen Clifford.

Morosco.

Oliver Morosco will offer the second of his big summer productions at the Morosco Theater, beginning with today's matinee, when he offers for the first time on any stage a big comedy entitled "Personality." Personality is heralded as the latest bright and snappy sort of comedy entertainment that proves just the right sort for warm weather. It was written by Edith Ellis and Arthur Shaw. In the cast are Harry Mestayer, Richard Dix, Berta Mann, George Preston, Dora Mae Howe, Lillian Elliott, Joseph Eggleton, James Corrigan, Robert Lavis and Harry Duffield.

Mason.

Maude Fulton, in her own successful comedy, "The Brat," will commence a "welcome home" engagement at the Mason tonight. "The Brat" was initially played in this city, something like two years ago, it has been presented with uninterrupted success in every important city of this country. In New York it delighted the patrons of the Morosco for an entire theatrical season. And in Boston, Chicago and Philadelphia Miss Fulton played prolonged engagements that were repetitions of the Gotham triumphs of herself and her out-of-the-ordinary comedy. And now, after two years of making America happy, Miss Fulton and her stage associates will bring the long tour of the play to a happy termination at the Mason.

Burbank.

A programme of five vaudeville acts and a five-reel photoplay subject is today the return of the Burbank as the home of popular-priced vaudeville and motion pictures is Vette and La Vette, a team of pretty girls who dance as well as the look; headline the legitimate portion of the bill, while Rupert Julian's first big production since "The Roast of Berlin," called "Midnight Madness," with Ruth Clifford and Kenneth Harlan in the leading roles, will be the principal screen attraction.

Hippodrome.

A quartette of musicians with Minnie Burke as the dominating personality of the group is the headline attraction at the Hippodrome for the week beginning tomorrow matinee. Miss Burke is queen of jazz and with the pep and ginger furnished by the four young men she has an act that will never fail to please. Then Otto Koerner and company undertake to deliver "Ko." This is a short sketch which demonstrates a few modern business methods that are extremely valuable.

Little Theater.

A benefit performance for the Stage Woman's War Relief has been arranged by Frank Egan of the Egan School for Tuesday evening, June 25, at the Little Theater. A tabloid version of "Pretty Mrs. Smith," written by Oliver Morosco and Elmer Harris, has been under the personal direction of Mr. Egan for some weeks. Mr. Egan has condensed the three acts into one and has written in a number of new scenes in order to introduce new characters.

Pantages.

"The Notorious Dolphins," a mystery play featuring Rose Mary and a dramatic actress of note, will be the offering of W. H. Payne and company as the headliner of the Pantages bill opening today. The sketch is said to be a rare treat for the standpoints of plot and action, while realism is paramount throughout. An element of mystery predominates in all of the tense moments, and holds the climax in the dark until the final lines are spoken by the principals. The Six Point Naval Reserve Jazz Band will be another feature of the new bill. William S. Hart will have the star of the motion-picture end of the programme in the western society drama, "The Come-Back."

FOR GERMAN CLOTHES

[BY A. P. CORRESPONDENT.]

NEW YORK, May 30.—The scarcity of clothing in Germany has resulted in an order that all municipalities negotiate with societies for the utilization of materials used for ball decorations, says the Berlin Tageblatt.

The imperial clothing board has been forced to deny the applications of communities for the delivery of clothing and linen for children sent to the country because of the scarcity of supplies. Worn footwear and old leather must be sold only to persons and houses designated by the imperial board for shoe supply.

The same holds good as to all finished goods in whole or in part of leather, such as trunks and bags, helmet boxes, footballs, dog harness, saddles, school knapsacks, etc.

NEPHEW OF ENGLISH GENERAL IS KILLED

[A. P. FOREIGN CORRESPONDENCE.]

LONDON, May 5.—Among the British flying officers killed in aerodrome accidents in England in the past month is included the name of Lieut. Smuts, nephew of Gen. Smuts.

French Spirit is Shown.

Opposite me is a man crippled for life, poor in health—an intelligent face, lined with premature age. He has two collapsed lungs, but breath for only one. He blow up the second cushion, but fraternize. "You must know," he, "that I am a Frenchman, but in Canada. I have crouched and ready for my call. My age is in the class of '17. My age is it. they will need me. They will adds, carefully adjusting the cushion to support his chest. "I cannot hope for the first but perhaps I can slip in just before it is the celebrated French spirit." [Atlantic Monthly.

...SCAPADES OF THE CROWN PRINCE BRING SCANDAL TO BERLIN'S COURT.

...erin is Forced to Beg Thousands of Marks to Purchase Back Her Son's Incriminating Letters—Affair with Olga von Lowenstein Related; Emperor's "Other Woman" Spoils a Hunting Party.

BY COUNTESS EMILIE ALSENBORG.
[SPECIAL CONTRIBUTOR TO THE TIMES.]

[This is the third instalment of the reminiscences of the Countess, who for fifteen years was a Lady-in-Waiting to the German Empress. In 1908 the Countess received the diamond star of the German Household Order. Since the war she has retired to Sweden, her native country. The fourth instalment of her memoirs of the German imperial court will appear in next Sunday's Times.]

...Crown Princess was an-...nounced as I sat talking with ...e Kaiserin in a room at the ...Potsdam.

...greatly surprised, for the ...ladies seldom call upon one ...To put it plainly, there ...been any love lost be-...them. The truth is that the ...is intensely jealous of her ...-in-law — among other ...Cecilie's social success and ...For in Berlin society it ...been considered a higher ...of success to be among the ...and guests of the Crown ...rather than those of the ...Further, there has been ...unpleasantness between ...old wife over Willie's con-...to the latter.

...this particular morning I ...at once that some fresh ...was in the wind. The look ...Willie's handsome face hinted ...unusual excitement, and her ...gleamed. And as the ...ushered a formal word of ...and an icy kiss, I picked up ...courage to make a hasty de-...

"...say stay, Emilie," said the ...quickly, and I obediently ...recognizing that she ...my presence to prevent un-...

"...say, Countess; I don't ...claimed Cecilie in her ...straightforward way. "What ...to speak of need not be ...you. You'll hear it, any-...will soon be on the tongue ...gossip-monger in Berlin." ...it is, then, Cecilie?" sharp-...the Kaiserin, stiffen-...ly. "I suppose you're ...some fresh complaint ...husband. I have given ...to hear anything else ...lips."

AN ANGRY WIFE.

...only shows how many ...complaints I have," the ...Princess retorted. "No one ...my patience and for-...with my husband, but this ...really intolerable! I ...that while he's sup-...to be engaged in his military ...at the front he is actually at ...at Villeroix, near ...occupied in another of his ...love affairs. I know the ...right—Olga Von Lowen-...of a major of Hussars in ...of Bavaria's army."

...Cecilie," snapped the ...flushed with annoyance. "I ...believe it—and neither ...You ought to be ...if you do. But you seem ...grasp at any scrap of spite ...against your husband."

"...not mere gossip!" Cecilie ...Olga von Lowenstein's own ...has just been to me, begging ...therefore and put an end to ...for her daughter's sake. I ...only tell her I was helpless. ...could no longer claim to have ...influence over my husband!" ...said that—for her to repeat ...!" the Kaiserin exclaimed. ...You appear determined to ...my son publicly. And why ...brought this slanderous ...to me?"

...WIFE WITH WILHELM.

...did you may stop the affair if ...so, as well! But whether you ...not matters little to me now. ...to say is that I have made ...mind to end it once and for all. ...from henceforth to be done ...

...Cecilie panted out this ...at the door of the boudoir ...the Kaiser entered. ...His Majesty had been in-...of the Crown Princess's ar-...and come uneasily to dis-...reason for it. The Kaiser ...extreme respect for Cecilie, ...some dread—while she ...very little of him. No ...ever dared to speak such ...truths to Wilhelm II. as ...Prince's ill-used wife. ...stepped short with a ...Cecilie's last words, and ...fears an open breach be-...and Willie, with its con-...international scandal and ...ation to the Hohenzol-...and slipped out quietly ...waiting for permission, ...before I heard the Kaiser ex-...

...von Lowenstein! She is a ...Italian! Gott, this won't ...do at all!"

...surprised at the Kaiser's ...ance. For Herr Bal-...of the Hamburg-American ...of the most independent ...men in Germany. One ...the group of Germanized ...who held so much sway ...empire, and who, among ...control the Tageblatt, ...great daily paper, which has ...seriously anti-govern-...ly attacked ...terns even during the ...

...TH FOR BALLIN.

...is now at loggerheads with ...; naturally enough, since ...has meant financial ruin to ...family before the occur-...of which I write there had ...been a secret meeting of ...and his group at the "ship-...house, at which bitter ...with the war policy was ...and no doubt in-...of this had reached Wil-...it was small wonder if he ...angry that a relative ...should be involved ...Crown Prince's latest es-...

...what the Kaiserin after-...told me I judged that Wil-...wrathfully, and harshly ...the Kaiserin for attempting ...the tale and champion ...flowingly expressing sym-...with Cecilie he worked upon ...until she withdrew her ...breaking off at once with ...

...it from me, Cecilie," ...declared, "this scandalous ...shall cease—in-...

...took side with Cecilie ...the Kaiserin told me. ...was quarreling con-...her own husband, Ce-...trouble between me and ...suppose there must be ...some truth in this tale she has raked up, but Cecilie's sure to put the worst aspect on things. My son's own explanation might be quite different."

The Crown Prince speedily had an opportunity of explanation or denial, for the Kaiser peremptorily summoned him to Potsdam. Wilhelm could not deny that Maj. Von Lowenstein's wife had really been too much in his company.

DIVORCE PROCEEDINGS.

What passed between the imperial father and son I cannot tell, yet I judge that the Kaiser had stormed and raved, and, doubtless, pointed out the relationship of Olga von Lowenstein to Herr Ballin. He had sternly insisted on the Crown Prince immediately breaking off the intrigue. Whether Wilhelm would have obeyed his father is uncertain had he not, as usual with him, become tired of his new favorite.

Other complications were promptly to follow. The affair reached the ears of Maj. Von Lowenstein, on active service in Flanders. He applied at once for leave, and rushed home in passionate wrath. His wife had returned to Berlin—having traveled back with Willie—and people said that she was openly unrepentant and defiant. The Crown Prince would see she did not suffer, whatever steps her husband took, so she declared, and Maj. Von Lowenstein had furiously left her to institute immediate proceedings for divorce.

Meanwhile the Crown Prince, though he had not returned to the front, and was constantly about the gay and fashionable resorts of Berlin with his boon companions, kept strictly away from Olga. As came out later, she wrote pressing him to come to her, but he made no response. She wrote again, telling him of her husband's attitude, and that she had left her husband's house for a flat in the Potsdamer Strasse. Willie cursed and swore uneasily, but was the more determined not to go near her. Then finally, driving in the Thiergarten, he brutally cut her dead, and from that moment I believe Olga von Lowenstein—cast off by her husband, abandoned by her royal lover to heartbreak and ruin—set her mind upon revenge.

GLOOMY AND FURIOUS.

The Kaiserin, I know, thankfully believed the affair to have blown over. But one day, when I was with her in Berlin, the Empress on the sight of the Crown Prince ascending the steps of his palace in the Zeughaus Platz. He had not been to see her for some time, and, stopping the car, she alighted and hastened after him.

I could see that the Crown Prince looked gloomy and furious and returned only snappish replies to the Kaiserin's anxious inquiries as she followed him into the palace.

"What is the matter, Wilhelm?" she asked. "Is there some further trouble with Cecilie?"

"Not yet," Willie answered sullenly, "but there will be soon—over that confounded Olga von Lowenstein again!"

"But, Willie," exclaimed the Kaiserin, "I—I thought you were done with that dreadful woman."

"She's not with me evidently!" he retorted. "That's just the trouble; she's mad at my breaking it off, especially as Von Lowenstein is divorcing her. My name will be dragged into that — still we might have it kept out of the papers. But now Olga writes threatening to put all my letters to her in Ballin's hands and have them published in the Tageblatt!"

"Oh, Wilhelm!" the Empress cried aghast. "That would be too dreadful—such a scandal would be disastrous! But there must be some way of averting this," she went on desperately. "Now that the woman's husband has left her she may be in need of money. You must buy those letters—no price would be too high to pay for them!"

TELL-TALE LETTERS.

The Crown Prince laughed dismally.

"Himmel! She can't get it from me. I'm up to the ears in debt, as usual. And I don't suppose you have any money to spare!"

"I haven't!" sighed the Kaiserin. "But I'll do what I can to help you," she added bravely and, I think, nobly. For the Empress shows her best side as a mother, and throughout the rest of this sordid business fought with plucky unselfishness for her son.

"I'll speak to the Kaiser—I'll ask him for money to buy over this wicked woman!"

"I wish you luck!" said the Prince with a doubtful shrug of his sloping shoulders. "But even if you persuade him to part with the cash you won't get me to go and offer it to Olga. I know better!"

That very evening the Empress, who had told me all this, braced herself to the unpleasant task of asking the Kaiser for money.

IMPERIAL GREED.

I understood what that meant; I was too well aware of the Kaiser's amazing greed and niggardliness, which results in even common necessities of the household being almost impossible to obtain. And if the Kaiserin wants any little thing extra for herself, she has more trouble to procure it than if she were an ordinary workman's wife.

I remember once of a glass being broken in Her Majesty's dressing-room, and it took ten days, with as many requests and complaints, to have it replaced. The chambermaid took the broken pieces to the house marshal, who carried them to the court marshal, and he to the treasurer, who returned a message that no funds were available for a new one.

"But I must have it!" cried the angry Empress, and the whole ridiculous performance was gone through repeatedly, until at length the few marks required to make the purchase were forthcoming. The officials, of course, were not to blame, but the Kaiser, who, with all his millions, will not spare enough to run his royal residence decently.

Now to have to ask him for thousands upon thousands of marks to bribe Olga von Lowenstein. I did not envy the Kaiserin!

THE PRICE OF FOLLY.

After supper at the Neues Palais coffee is served in the Tassen chamber—so called because the room is shaped like a cup. Then the Kaiser usually escapes at the first available moment to the billiard-room, where Lowenstein's wife had really been too much in his company.

But on this occasion, the Kaiserin, who was very nervous, requested her husband to remain behind, and they were left together. When Wilhelm heard what the Crown Prince had disclosed he was beside himself with alarm and wrath, and launched into a violent attack upon the Kaiserin for the ill conduct of their various sons, as if they had inherited all their evil traits from herself, which is very far from being the truth.

However, the possible consequences, if Olga von Lowenstein's threat were carried out, genuinely scared him, and at length, grumbling and cursing, he agreed to disburse up to 4000 pounds for the purchase of his son's incriminating letters.

Next day the Kaiserin, triumphant in possession of the money, came eagerly to me.

"Now, Emilie," she exclaimed, "I shall be able to save Wilhelm from open disgrace! I mean to go to this woman myself. Surely, if I so honor her, she won't refuse to sell the letters!"

BOTH THICKLY VEILED.

I was rather taken aback, and endeavored to dissuade my mistress from the project, but the Kaiserin was determined to go, and at once. It was essential that the Empress should not be recognized visiting Olga Von Lowenstein, and thus set all the spiteful tongues of Berlin wagging. So that very day both dressed in the plainest fashion and thickly veiled when we set off in a small closed car for Berlin. In the long Potsdamer Strasse, between the Botanic Garten and the Canal, we stopped at No. 223, a second-rate house, let out in tawdrily furnished flats.

In one of these we were received by Frau Von Lowenstein with evident surprise and curiosity. The woman, who had attracted the Crown Prince's wavering fancy was beyond denial strikingly handsome. Inheriting Jewish blood through her mother, she had fine features of aristocratic Hebrew type, faultless, faintly olive complexion, and magnificent dark eyes, which seemed to hint at possibilities of deep and tragic passion.

When the Kaiserin unveiled and announced her identity, Olga Von Lowenstein was unmistakably confused. But this only lasted for a few moments. Those big dark eyes of hers hardened swiftly, and though her manner remained respectful, there was a watchful defiance in it.

A WOMAN'S SCORN.

I need not relate in detail how the Kaiserin, who, though carefully restraining herself, could not wholly disguise her stern condemnation and disapproval of the other, led up to her distasteful mission. A crimson spot burned in Olga Von Lowenstein's cheeks.

"She's not with me evidently!" he retorted. "That's just the trouble; she's mad at my breaking it off, especially as Von Lowenstein is divorcing her. My name will be dragged into that — still we might have it kept out of the papers. But now Olga writes threatening to put all my letters to her in Ballin's hands and have them published in the Tageblatt!"

"Oh, Wilhelm!" the Empress cried aghast. "That would be too dreadful—such a scandal would be disastrous! But there must be some way of averting this," she went on desperately. "Now that the woman's husband has left her she may be in need of money. You must buy those letters—no price would be too high to pay for them!"

TELL-TALE LETTERS.

The Crown Prince laughed dismally.

"Himmel! She can't get it from me. I'm up to the ears in debt, as usual. And I don't suppose you have any money to spare!"

"I haven't!" sighed the Kaiserin. "But I'll do what I can to help you," she added bravely and, I think, nobly. For the Empress shows her best side as a mother, and throughout the rest of this sordid business fought with plucky unselfishness for her son.

"I'll speak to the Kaiser—I'll ask him for money to buy over this wicked woman!"

"I wish you luck!" said the Prince with a doubtful shrug of his sloping shoulders. "But even if you persuade him to part with the cash you won't get me to go and offer it to Olga. I know better!"

That very evening the Empress, who had told me all this, braced herself to the unpleasant task of asking the Kaiser for money.

IMPERIAL GREED.

I understood what that meant; I was too well aware of the Kaiser's amazing greed and niggardliness, which results in even common necessities of the household being almost impossible to obtain. And if the Kaiserin wants any little thing extra for herself, she has more trouble to procure it than if she were an ordinary workman's wife.

I remember once of a glass being broken in Her Majesty's dressing-room, and it took ten days, with as many requests and complaints, to have it replaced. The chambermaid took the broken pieces to the house marshal, who carried them to the court marshal, and he to the treasurer, who returned a message that no funds were available for a new one.

"But I must have it!" cried the angry Empress, and the whole ridiculous performance was gone through repeatedly, until at length the few marks required to make the purchase were forthcoming. The officials, of course, were not to blame, but the Kaiser, who, with all his millions, will not spare enough to run his royal residence decently.

Now to have to ask him for thousands upon thousands of marks to bribe Olga von Lowenstein. I did not envy the Kaiserin!

THE PRICE OF FOLLY.

After supper at the Neues Palais coffee is served in the Tassen chamber—so called because the room is shaped like a cup. Then the Kaiser usually escapes at the first available moment to the billiard-room, where Lowenstein's wife had really been too much in his company.

DIVORCE PROCEEDINGS.

What passed between the imperial father and son I cannot tell, yet I judge that the Kaiser had stormed and raved, and, doubtless, pointed out the relationship of Olga von Lowenstein to Herr Ballin. He had sternly insisted on the Crown Prince immediately breaking off the intrigue. Whether Wilhelm would have obeyed his father is uncertain had he not, as usual with him, become tired of his new favorite.

Other complications were promptly to follow. The affair reached the ears of Maj. Von Lowenstein, on active service in Flanders. He applied at once for leave, and rushed home in passionate wrath. His wife had returned to Berlin—having traveled back with Willie—and people said that she was openly unrepentant and defiant. The Crown Prince would see she did not suffer, whatever steps her husband took, so she declared, and Maj. Von Lowenstein had furiously left her to institute immediate proceedings for divorce.

Meanwhile the Crown Prince, though he had not returned to the front, and was constantly about the gay and fashionable resorts of Berlin with his boon companions, kept strictly away from Olga. As came out later, she wrote pressing him to come to her, but he made no response. She wrote again, telling him of her husband's attitude, and that she had left her husband's house for a flat in the Potsdamer Strasse. Willie cursed and swore uneasily, but was the more determined not to go near her. Then finally, driving in the Thiergarten, he brutally cut her dead, and from that moment I believe Olga von Lowenstein—cast off by her husband, abandoned by her royal lover to heartbreak and ruin—set her mind upon revenge.

GLOOMY AND FURIOUS.

The Kaiserin, I know, thankfully believed the affair to have blown over. But one day, when I was with her in Berlin, the Empress on the sight of the Crown Prince ascending the steps of his palace in the Zeughaus Platz. He had not been to see her for some time, and, stopping the car, she alighted and hastened after him.

I could see that the Crown Prince looked gloomy and furious and returned only snappish replies to the Kaiserin's anxious inquiries as she followed him into the palace.

"What is the matter, Wilhelm?" she asked. "Is there some further trouble with Cecilie?"

"Not yet," Willie answered sullenly, "but there will be soon—over that confounded Olga von Lowenstein again!"

"But, Willie," exclaimed the Kaiserin, "I—I thought you were done with that dreadful woman."

"She's not with me evidently!" he retorted. "That's just the trouble; she's mad at my breaking it off, especially as Von Lowenstein is divorcing her. My name will be dragged into that — still we might have it kept out of the papers. But now Olga writes threatening to put all my letters to her in Ballin's hands and have them published in the Tageblatt!"

"Oh, Wilhelm!" the Empress cried aghast. "That would be too dreadful—such a scandal would be disastrous! But there must be some way of averting this," she went on desperately. "Now that the woman's husband has left her she may be in need of money. You must buy those letters—no price would be too high to pay for them!"

TELL-TALE LETTERS.

The Crown Prince laughed dismally.

"Himmel! She can't get it from me. I'm up to the ears in debt, as usual. And I don't suppose you have any money to spare!"

"I haven't!" sighed the Kaiserin. "But I'll do what I can to help you," she added bravely and, I think, nobly. For the Empress shows her best side as a mother, and throughout the rest of this sordid business fought with plucky unselfishness for her son.

"I'll speak to the Kaiser—I'll ask him for money to buy over this wicked woman!"

"I wish you luck!" said the Prince with a doubtful shrug of his sloping shoulders. "But even if you persuade him to part with the cash you won't get me to go and offer it to Olga. I know better!"

That very evening the Empress, who had told me all this, braced herself to the unpleasant task of asking the Kaiser for money.

IMPERIAL GREED.

I understood what that meant; I was too well aware of the Kaiser's amazing greed and niggardliness, which results in even common necessities of the household being almost impossible to obtain. And if the Kaiserin wants any little thing extra for herself, she has more trouble to procure it than if she were an ordinary workman's wife.

I remember once of a glass being broken in Her Majesty's dressing-room, and it took ten days, with as many requests and complaints, to have it replaced. The chambermaid took the broken pieces to the house marshal, who carried them to the court marshal, and he to the treasurer, who returned a message that no funds were available for a new one.

"But I must have it!" cried the angry Empress, and the whole ridiculous performance was gone through repeatedly, until at length the few marks required to make the purchase were forthcoming. The officials, of course, were not to blame, but the Kaiser, who, with all his millions, will not spare enough to run his royal residence decently.

Now to have to ask him for thousands upon thousands of marks to bribe Olga von Lowenstein. I did not envy the Kaiserin!

THE PRICE OF FOLLY.

After supper at the Neues Palais coffee is served in the Tassen chamber—so called because the room is shaped like a cup. Then the Kaiser usually escapes at the first available moment to the billiard-room, where Lowenstein's wife had really been too much in his company.

DIVORCE PROCEEDINGS.

What passed between the imperial father and son I cannot tell, yet I judge that the Kaiser had stormed and raved, and, doubtless, pointed out the relationship of Olga von Lowenstein to Herr Ballin. He had sternly insisted on the Crown Prince immediately breaking off the intrigue. Whether Wilhelm would have obeyed his father is uncertain had he not, as usual with him, become tired of his new favorite.

Other complications were promptly to follow. The affair reached the ears of Maj. Von Lowenstein, on active service in Flanders. He applied at once for leave, and rushed home in passionate wrath. His wife had returned to Berlin—having traveled back with Willie—and people said that she was openly unrepentant and defiant. The Crown Prince would see she did not suffer, whatever steps her husband took, so she declared, and Maj. Von Lowenstein had furiously left her to institute immediate proceedings for divorce.

Meanwhile the Crown Prince, though he had not returned to the front, and was constantly about the gay and fashionable resorts of Berlin with his boon companions, kept strictly away from Olga. As came out later, she wrote pressing him to come to her, but he made no response. She wrote again, telling him of her husband's attitude, and that she had left her husband's house for a flat in the Potsdamer Strasse. Willie cursed and swore uneasily, but was the more determined not to go near her. Then finally, driving in the Thiergarten, he brutally cut her dead, and from that moment I believe Olga von Lowenstein—cast off by her husband, abandoned by her royal lover to heartbreak and ruin—set her mind upon revenge.

GLOOMY AND FURIOUS.

The Kaiserin, I know, thankfully believed the affair to have blown over. But one day, when I was with her in Berlin, the Empress on the sight of the Crown Prince ascending the steps of his palace in the Zeughaus Platz. He had not been to see her for some time, and, stopping the car, she alighted and hastened after him.

I could see that the Crown Prince looked gloomy and furious and returned only snappish replies to the Kaiserin's anxious inquiries as she followed him into the palace.

"What is the matter, Wilhelm?" she asked. "Is there some further trouble with Cecilie?"

"Not yet," Willie answered sullenly, "but there will be soon—over that confounded Olga von Lowenstein again!"

"But, Willie," exclaimed the Kaiserin, "I—I thought you were done with that dreadful woman."

"She's not with me evidently!" he retorted. "That's just the trouble; she's mad at my breaking it off, especially as Von Lowenstein is divorcing her. My name will be dragged into that — still we might have it kept out of the papers. But now Olga writes threatening to put all my letters to her in Ballin's hands and have them published in the Tageblatt!"

"Oh, Wilhelm!" the Empress cried aghast. "That would be too dreadful—such a scandal would be disastrous! But there must be some way of averting this," she went on desperately. "Now that the woman's husband has left her she may be in need of money. You must buy those letters—no price would be too high to pay for them!"

TELL-TALE LETTERS.

The Crown Prince laughed dismally.

"Himmel! She can't get it from me. I'm up to the ears in debt, as usual. And I don't suppose you have any money to spare!"

"I haven't!" sighed the Kaiserin. "But I'll do what I can to help you," she added bravely and, I think, nobly. For the Empress shows her best side as a mother, and throughout the rest of this sordid business fought with plucky unselfishness for her son.

"I'll speak to the Kaiser—I'll ask him for money to buy over this wicked woman!"

"I wish you luck!" said the Prince with a doubtful shrug of his sloping shoulders. "But even if you persuade him to part with the cash you won't get me to go and offer it to Olga. I know better!"

That very evening the Empress, who had told me all this, braced herself to the unpleasant task of asking the Kaiser for money.

IMPERIAL GREED.

I understood what that meant; I was too well aware of the Kaiser's amazing greed and niggardliness, which results in even common necessities of the household being almost impossible to obtain. And if the Kaiserin wants any little thing extra for herself, she has more trouble to procure it than if she were an ordinary workman's wife.

I remember once of a glass being broken in Her Majesty's dressing-room, and it took ten days, with as many requests and complaints, to have it replaced. The chambermaid took the broken pieces to the house marshal, who carried them to the court marshal, and he to the treasurer, who returned a message that no funds were available for a new one.

"But I must have it!" cried the angry Empress, and the whole ridiculous performance was gone through repeatedly, until at length the few marks required to make the purchase were forthcoming. The officials, of course, were not to blame, but the Kaiser, who, with all his millions, will not spare enough to run his royal residence decently.

Karl Von Hertzog related to me that he heard the shot, and believed that the maddened woman had shot the Crown Prince. Had that been so, he himself would have been compelled to commit suicide, for by the strict rules of the service an aide-de-camp is responsible with his own life for the safety of the Crown Prince.

In desperation he applied his shoulder to the door and burst it open. Great was his relief to find the Crown Prince staring helplessly at Olga Von Lowenstein, who was lying deathly pale and bleeding from a wound in the shoulder.

KAISERIN'S TEARS.

Karl Von Hertzog, who had some knowledge of surgery, recognized that the poor creature's life was in no grave danger. Hurriedly attending the injured woman, and settling her comfortably, he induced the Crown Prince to leave with him.

No word of the affair reached either the police or the newspapers. I ventured, however, to tell the Kaiserin, and with much kindness she contrived a plan by which Olga Von Lowenstein was removed to a country villa and surrounded with all that could help her to recover.

On a day in summer I attended her when she visited the villa incognita. By that time Olga's husband had forgiven her, and it was with mingled penitence and happiness that the erring wife greeted the Kaiserin.

I walked in the garden while they talked. When the Kaiserin left the arbor, in which they had conversed, her eyes glistened with tears.

"All is well, Emilie," she told me. She carried her son's letters in her hand, for Olga had given her these, and I was with her that evening when she burned them.

UNHAPPY HOLIDAY.

The Kaiserin came to me one day with her face wreathed in smiles. Worry had vanished from it, and she looked many years younger.

"Emilie, I am so glad! she exclaimed. "We are going to Rominten almost at once. Wilhelm has consented to take a short rest. He always enjoys life at Rominten; he is at his best there, and that makes a great difference to myself."

Several nights after our arrival at Rominten the Kaiser and Kaiserin, together with myself and Count Von Wedel, were playing bridge in the simply furnished drawing-room, when an unusual stir arose in the wide hall on which the outer door opens. His Majesty at once became nervous, for even at that time the stress of the war had told upon him. His threw down his cards, and put his hand to his throat, for any excitement affects the part in which his incurable malady is present.

Count Von Wedel rose, begging leave to go and inquire the cause of the tumult. In a few moments he returned.

"It is nothing, your Majesty," he said cheerfully. "Some of the women servants had fancied they had seen a ghost on the road by the graveyard. One foolish creature became hysterical, and fell at the outer door."

The Kaiser seemed relieved. I had no doubt that he had dreaded bad news from the front, and now he made light of the matter.

"Come, Von Wedel, we shall go and lay the ghost," he said smilingly, and with a curt apology to the Kaiserin he went out.

BEAUTIFUL FAVORITE.

"Play to me, Emilie," said the Kaiserin sadly. She knew as well as I that hunting a ghost was not what was intended. Almost certainly the Kaiser meant to visit a neighboring shooting lodge on an estate belonging to the Langen-Hofbergs. The young Baroness von Langen-Hofberg, a very handsome girl and a bold sportswoman, was in residence there and had visited Rominten the day after our arrival. Since then the Kaiser had commanded her attendance at the hunts, and had shown her marked attentions, even in his wife's presence.

I sat down at the pianoforte and played some music which my mistress loved, but after a time I looked round, and, by the way she was sitting I saw she was weeping.

Midnight sounded before the Kaiser returned. I heard the movements occasioned by his arrival. Next morning he was irritable, and I was personally glad when he set out to shoot. The Kaiser has a passion for shooting and hunting, and is exceedingly vain of his prowess. He takes a fierce delight in the number of birds or animals he can slaughter, which may perhaps be due to the strain of bloodthirstiness in his nature, that has manifested itself of late in more terrible ways.

KAISER'S AFFLICTION.

On this occasion the forests were full enough of game to satisfy even him, and as the Kaiserin had predicted, he seemed to enjoy himself thoroughly. He was constantly in the saddle—incidentally causing the Empress many qualms for his safety. For it must be remembered that, though he rides remarkably well, Wilhelm has only his right hand and his knees to control his horse and galloping amongst trees or through undergrowth an overhanging branch or some other cause might lead to serious consequences.

The Kaiser's left arm, of course, is some inches shorter than the other, and has been puny and useless since his birth—a fact for which the German people at the time blamed his mother, the Empress Frederick, eldest daughter of Queen Victoria, with malevolent mutterings against "the Englishwoman." I have often wondered if this was one reason why Wilhelm was so bitterly harsh towards his mother, who died heartbroken through his cruel treatment.

The Emperor's right hand, on the contrary, is large and powerful—I have frequently seen unsuspecting persons wince as their fingers were crushed in its grasp. It is, however, disfigured by moles; partly to hide which, and partly from sheer vanity, his fingers are usually laden with glittering rings.

THE "OTHER WOMAN."

During succeeding days at Rominten the Kaiser's sport put him in amazingly good humor, in which his household basked thankfully—the Empress in particular, to whom Wilhelm was more courteous and attentive than I had ever known him. Indeed, my mistress seemed unusually happy, and would have been even more so but that reports reached her of Prince Eitel Frederick's serious attacks of heart trouble, and that she was again finding grounds for jealousy in the constant appearance of the young baroness.

"It is too bad, Emilie!" she exclaimed with tears of annoyance. "No sooner do I get Wilhelm free from the burdens of state and more like he ought to be to me than some other woman comes upon the scene and occupies all his thoughts!"

The Kaiserin is really not fond of riding or of sport, but at Rominten, spurred on perhaps by the fact that the Baroness Langen-Hofberg was now constantly with the Emperor in his hunts, my mistress appeared determined to join in every expedition. On these occasions the Kaiserin wore a rather becoming garb, a full-skirted hunting costume of gray-green, with green velvet trimmings and buttons cut from the antlers of stags and with this a small round hat of green felt decorated with a tuft of woodcock's feathers. Once only during the visit Her Majesty wore a different costume to go hunting in—and miniature disaster followed.

HER WHITE GOWN.

A night's shooting had been arranged in a distant part of the forest. We drove there, Wilhelm in high spirits, confident of a "big kill," and the Kaiserin wearing a silver-braided gown of white cloth with hat to match. Every condition seemed favorable to success, yet for some mysterious reason the deer would bolt off before the Kaiser could fire.

Again and again this was repeated, until Wilhelm gave up in angry disgust. But just as we were about to return to the castle he observed an old keeper gloomily eyeing the Empress.

"Here, my man," demanded the Kaiser, "what's wrong tonight? Can you tell me why no stags would let us get near them?"

"I can, Majesty," bluntly answered the keeper. "Any fool knows that deer are scared by white clothes!"

My mistress shrank back in the carriage in blank dismay. Wilhelm scowled at the man, but scowled more fiercely at his wife, and drove home in silent wrath, with the poor Kaiserin mortified and miserable.

RUSTIC LOVE.

We were seated one day after lunch in the big, wood-paneled apartment next to the dining hall, when the Kaiser, looking through the deep bay window, saw Col. Von Stahl, then acting as adjutant and house-marshal, in conversation with the old Johann Busch, chief forester on the estate. Von Stahl left the man, and presented himself in the room with a deprecating smile.

"Pardon, your Majesty," he said, "Busch seeks permission to use the big barn near the village for a wedding feast—his daughter is about to be married."

How Wilhelm loves to pose at times—particularly when on one of his country estates—as the friend and father of his people. So he at once evinced a gracious interest in Von Stahl's announcement.

"A wedding, eh?" he exclaimed. "Bring Busch in, colonel, till I ask him all about it."

Gray-whiskered Johann appeared, nervously twisting his forester's hat in his hands.

"It's my daughter Bertha, Majesty," he mumbled. "She's to wed in a couple of days hence, and we'd like to have the feast in the barn."

"And who is the happy man?" queried the Kaiser. "Some one in my service?"

"No, Majesty," answered Johann. "He is Fritz Klauber, woodman on the Langen-Hofberg estate."

The Kaiser frowned swiftly and turned away, twisting at his moustache. I afterwards learned the cause of his sudden displeasure. Fritz Klauber was known all over the district as a young man of pronounced Socialistic opinions.

It would not have been surprising if the Kaiser had forbidden the marriage. Old Johann looked profoundly uncomfortable. But the Kaiser evidently decided otherwise, for after a few moments he turned back with cleared brow, and in his most indulgent and paternal manner,

"Very well, Busch, make use of the barn. And more, since the marriage is to take place on my estate while I am here, I and my party will be present at the ceremony."

[Continued next Sunday.]

The Community Phone.

The war has about eliminated gossip over rural telephone lines in the Owensville community. The old familiar answer from central that the "line's busy" has been crowded out by answers of this kind:

"Can't ring 'em. They are out soliciting for the Red Cross."

"You'll find 'em at the Red Cross work shop."

"Mrs. Farmer is helping put up hay. Call later."

"Haven't been able to ring 'em all day. They are out at work."—[Indianapolis News.

THE LETTERS OF LEMUEL BEAN.

Psycho-analysis Enjoys a Run.

BY ROY K. MOULTON.

SOMEWHERE IN NEW YORK.

DEAR FOLKS: In New York people live in neighborhoods and in communities. The difference is that it is a little more expensive to live in a community. That is to say, you don't come as near getting your money's worth when you live in a community as you do when you live in a neighborhood. But neighborhoods are old-fashioned, and so Luella and I moved into a community.

We are twenty-eight minutes from the Great Dark Way and we have all the usual little community institutions like community churches, dancing classes, whooping cough, clubs, movements and cosmic urges. They call it a community because one company owns all the buildings. The object is to make all the tenants love one another, and they generally do—like wild cats.

In a community the people all mingle together and give the disease epidemics a chance and the book agents as well. When one woman buys a book every other woman buys one. When one of the children has scarlatina, all the others have it. There is nothing selfish about community tenants. They share and share alike. They are all interested in the same thing at the same time. Even rent day gives them a common interest.

The first thing you do when you move into a community is to join everything in sight, from reading classes to rheumatism, and, after you have done that, you begin signing subscription papers. Subscriptions thrive in a community. There is a collector at the door every eight minutes.

For the first few days you answer the buzzer, and then, when you get next to community ways, you let her buz until the battery runs out.

A DELIGHTFUL SAMENESS.

The Ladies' Thursday Club is one of the thriving institutions in our community. It meets first in one apartment and then in another. The apartments are all just alike and so are the meetings. The object of the organization, as nearly as we can find out, is to hold a meeting every week.

The Thursday Club held an important meeting the other day. One of the women had braved the suburban subway and the scalpers and had attended a theatrical performance in the city. The play had to do with psycho-analysis, an entirely new thought. What the Leon Trotzky is to the d

The Greatest Newspaper Combination for Special News Service Ever Made in America

The Los Angeles Times – The Chicago Tribune – The New York Times

Special Correspondents at
Berne
Rotterdam
The Hague

Harry Williams
on the American Front.
He's your favorite.

G. H. Perris
with the
French Armies

In descriptive power—in ability to picture in vivid words the action of the battlefields—G. H. Perris has established a high record. His recent reports of events in the Ypres salient have been followed with intense interest by thousands of readers. His reports of the French Armies are received daily by The Times.

Edwin L. James
with
American Headquarters in France

It was Edwin L. James who first reported the Germans' use of "flying tanks" of the model which caused the death of Maj. Lufberry. His accounts of aerial warfare have always conveyed the latest news. He is stationed with the American Army in France as exclusive representative for The New York Times and Los Angeles Times Cable Service.

Chas. H. Grasty
at
Paris

Chas. H. Grasty is a newspaper proprietor and editor. Since 1884 he has managed, edited and owned interests in such newspapers as The Kansas City Times, The Baltimore News, The St. Paul Pioneer Press, The Baltimore Sun and The New York Times. He is recognized as a pioneer in aggressive daily journalism. His reports from the War Zone are accurate—thorough. They are published exclusively in The Times in Los Angeles.

Chas. A. Selden
at
Paris

Chas. A. Selden established a brilliant record as a newspaper writer in his twenty years' experience with the leading New York newspapers. After a number of years of success with The New York Times he was sent abroad as Paris Correspondent and represents The Chicago Tribune - New York Times Cable Service. His wide knowledge of news is reflected in his splendid reports in The Times.

Arthur Sears Henning
in
Washington

Special Correspondents at
Stockholm
Copenhagen
Tokio

Philip Gibbs at British Army Headquarters

Great Britain's activities on the battlefields of France are recorded with historical accuracy *every day* by Philip Gibbs. Stationed at Gen. Haig's headquarters he is in a position to secure first-hand facts of all important British operations. And these facts are received by the Los Angeles Times the same day they are written—through the Chicago Tribune-New York Times-Los Angeles Times Cable Service.

Master War Correspondent

No war correspondent in all Europe has equaled the record of Philip Gibbs for "news beats" and thorough, accurate description of events. His masterful accounts of the Battle of the Somme, the Battle of Flanders and the present Battle of Picardy have won him world renown. His daily reports appear exclusively in The Times in Los Angeles.

The Los Angeles Times
ANNOUNCES

An Association with the New York Times and Chicago Tribune for Additional War News and General News

The Chicago Tribune-New York Times Cable Service

TO expand more widely its already far-reaching war news facilities, The Los Angeles Times makes public the completion of its arrangements with The New York Times and Chicago Tribune whereby the entire foreign service of both newspapers and their great news features will be used by this journal and those publications jointly.

This new arrangement brings to the Times readers the latest cable reports from twenty-three noted correspondents stationed throughout the war zone and in every important foreign center. And this service is **in addition** to that of The Times individual representatives overseas and **in addition** to the Associated Press reports received by The Times.

Among the foreign cables received by The Times daily through this new arrangement are the reports of such brilliant and well-known writers as Philip Gibbs—with the British Army Headquarters in France; G. H. Perris—with the French Armies; Edwin L. James–with American Army Headquarters in France; Perceval Gibbon–with the Italian Armies; Walter Duranty–with the French Armies; and representatives at Paris, London, Petrograd, Amsterdam, Berne, The Hague, Rome, Rotterdam, Stockholm, Copenhagen, Milan and other foreign points.

The Los Angeles Times-Chicago Tribune-New York Times Cable Reports reach The Times **the same day they are written.** Due to the fact that they are dispatched by the fastest route, the cable tolls are exceptionally high—averaging more than $1000 a day. This costly arrangement makes it possible for The Times to deliver the latest war news from every important point authentically—and FIRST. No other newspaper in California receives this thorough service. To be certain of obtaining an accurate account of every foreign development **quickly**—read The Times daily and Sunday.

The Los Angeles Times
The Biggest Newspaper in the World

The Times' New Correspondents Overseas:

Floyd Gibbons
with the
A.E.F. in France

With Pershing's forces in France is one of The Chicago Tribune's ablest correspondents—the hero of the Laconia disaster, Floyd Gibbons. The news of our boys "Over There" is told Chicagoans only as this Chicagoan can tell it—in The Times.

James Bennett
at
Stockholm

James O'Donnell Bennett of The Chicago Tribune's staff has been in the war zone for more than three years. He is intimately acquainted with developments because of this long experience. He is now stationed at Stockholm, Sweden, where he is constantly in touch with new events.

Chas. N. Wheeler
at
Dublin, Ireland

Charles N. Wheeler's reports of the Irish situation are first-hand, eye-witness facts written by a Chicagoan. He was sent abroad by The Tribune and has "covered" many important stories. His reports are particularly interesting because of his knowledge of conditions "Over Here" and "Over There."

Carolyn Wilson
at
Paris

The news of the battle fronts as a woman sees it is reported in an absorbingly interesting manner by Carolyn Wilson. Her accounts of the activities of American women in the Red Cross Service have been read widely. She is a representative of The Chicago Tribune stationed at Paris.

M. F. Murphy
at
Paris

At the Paris headquarters of The Chicago Tribune is M. F. Murphy. He is in intimate contact with official developments in the French Capital and may be relied upon to transmit to this newspaper's readers accurate reports of the newest events.

Special Correspondents at
Rome
Milan
Pekin

Harry Williams
on the Firing Line.
You Know Him.

Perceval Gibbon
with the
Italian Armies

Where the Italian Armies have stemmed the tide of the Austro-German forces, Perceval Gibbon is stationed. It is from this battle front that reports come of preparations for renewed activity. The authentic reports of these operations, as recorded by Perceval Gibbon, will appear in The Times through The Chicago Tribune - New York Times Cable Service.

Walter Duranty
with the
French Armies

Walter Duranty's dispatches from the French front indicate his intimate contact with the French war authorities. He is now stationed in the region near Amiens, where, it is predicted, the new German blow will strike. He may be relied upon to report these activities speedily to The Times readers.

Ernest Marshall
at
London

As London representative for The Chicago Tribune-New York Times Cable Service, Ernest Marshall is in close touch with the thought and action of all England. His reports of the newest happenings in official English circles are cabled instantly through The Chicago Tribune-New York Times Cable Service.

Arthur Ransome
at
Petrograd

All important news of developments throughout Russia are transmitted to The Los Angeles Times and Chicago Tribune without delay through Arthur Ransome at Petrograd. His reports will keep you in constant touch with the ever-changing Russian situation.

George Renwick
at
Amsterdam

Amsterdam is one of the most important news centers of the day inasmuch as through this channel come a great many of the accurate reports of conditions in Germany. George Renwick is stationed there because of his great knowledge of international politics and the exceptional ability he has shown in delivering the important news of Germany's internal affairs without delay.

Robert D. Armstrong
in
Washington

Special Correspondents at
Manila
Mexico
Havana
Panama

in America

ork Times

Special Correspondents at
Rome
Milan
Pekin

Harry Williams
on the Firing Line.
You Know Him.

Perceval Gibbon
with the
Italian Armies

Where the Italian Armies have stemmed the tide of the Austro-German forces, Perceval Gibbon is stationed. It is from this battle front that reports come of preparations for renewed activity. The authentic reports of these operations, as recorded by Perceval Gibbon, will appear in The Times through The Chicago Tribune - New York Times Cable Service.

Walter Duranty
with the
French Armies

Walter Duranty's dispatches from the French front indicate his intimate contact with the French war authorities. He is now stationed in the region near Amiens, where, it is predicted, the new German blow will strike. He may be relied upon to report these activities speedily to The Times readers.

Ernest Marshall
at
London

As London representative for The Chicago Tribune-New York Times Cable Service, Ernest Marshall is in close touch with the thought and action of all England. His reports of the newest happenings in official English circles are cabled instantly through The Chicago Tribune-New York Times Cable Service.

Arthur Ransome
at
Petrograd

All important news of developments throughout Russia are transmitted to The Los Angeles Times and Chicago Tribune without delay through Arthur Ransome at Petrograd. His reports will keep you in constant touch with the ever-changing Russian situation.

George Renwick
at
Amsterdam

Amsterdam is one of the most important news centers of the day inasmuch as through this channel come a great many of the accurate reports of conditions in Germany. George Renwick is stationed there because of his great knowledge of international politics and the exceptional ability he has shown in delivering the important news of Germany's internal affairs without delay.

Robert D. Armstrong
in
Washington

Special Correspondents at
Manila
Mexico
Havana
Panama

The Times Literary Page — Books and Their Makers

CONDUCTED BY GORDON RAY YOUNG

TRAVELERS RETURN IN CROWDS FROM UNDISCOVERED BOURNE.

Book Marts Filled with Records of Communications with the Dead—Sir Arthur Conan Doyle the Latest Convert to Spiritualism—Patience Worth Again Baffles the Skeptics and Writes a Book that Any Man or Woman Alive Might Well be Proud to Claim.

APPEARS that the grave is no longer voiceless, that the dead are not and that the black wall between earth-bound and the immortal is breaking down. Understand, I am not a spiritualist and do not believe in spiritualism; but a number of recent illustrations must occur to all of us pause, unless we are ready to discard the whole of them as "flimflammery," "charlantry," or else accept an explanation that will be more miraculous than immortality: namely, "unconscious telepathy" and "hallucinations" and "delusions."

Sir Oliver Lodge, first distinguished as a scientist, a mathematician, should have turned to spiritualism and ultimately given the world to "Raymond," containing alleged reported conversations with his dead son, is scarcely more remarkable than numerous citable instances and does not add any particularly cogent argument for skepticism to bear up under.

Those who are called materialists usually settled back more or less contentedly and said that not until these messages from the "dead" cease to be nonsensical, not until they attain to the intelligence of the average man there be much reason for believing that it is not the illiterate mediums and clairvoyants themselves who are the utterance to the echoes of their own mind. "Raymond" is scarcely above the mental level of a fifth-rate medium; nor is most of the so-called "Songs of a Vagrom Soul" and the whole sheaf of revelations by Elsa Barker, not to catalogue the numerous books of recent years of this sort of thing is the quick-witted that booksellers can hardly keep them in stock with seem to combine stupidity with profiteering, describing the life after death and giving platitudinous advice in a way that most closely resembles Dr. Marden.

Patience Worth: A Mystery.

With the shining exception to all this stuff is that Patience Worth, a spirit who is said to come through the ouija board of Mrs. H. Curran of St. Louis. If there is any trickery connected with the case of Patience Worth the author of it is certainly far superior to Cagliostro; and whether the spirit or trickster may be dead or alive she has a literary excellence that will make the books presented worthy of the highest regard for the trappings of mystery. The house of Doubleday, Page, publisher for Patience Worth, is sufficient guarantee that the book is being, as far as it is consciously foisted onto the public. Nothing in my opinion has recently equalled the first volume of Patience Worth, containing poems and fragments; though "The Sorry Tale" was a work of wonder, though difficult to read, but admirable, and now "Hope Trueblood," by Patience Worth, a novel, comes from the press to take a place not far from the first stories, to be mentioned in connection with Mary Webb.

Before going into the story of "Hope Trueblood" it might not be amiss to take a peep at some of the new books that declare evidence of life's persistence. "Psychic Phenomena and the War," by Hereward Carrington (Dodd, Mead & Co.), gives instance upon instance of communications from the dead and apparitions seen by reliable persons. W. J. Crawford, an engineer, in his investigations in "The Reality of Psychic Phenomena" (E. P. Dutton & Co.). He made scientific tests of mediumistic methods and makes conjecture to explain, or rather to prove a working conjecture on the mental (perhaps chemical) energy involved. One of the most notable of recent contributions, scarcely to be classed with spiritualism, however, is that contributing to belief in immortality, is "The Adventure of Death," by Robert W. MacKenna (G. P. Putnam's Sons) and the author expresses the faith that not only life, but personality, endure the assault of death. J. Hewat McKenzie, in his "Intercourse: Its Theory and Practice" (Mitchell Kennerley) contributes nothing of more than amusement as skeptics with such assertions as "information derived from psychic sources" shows Shakespeare to have been a medium for Bacon, and that Houdini worked his way in vaudeville stunts by "controlling" his body. Sir William Barrett, an English scientist and one of the founders of the Society for Psychical Research Society, has republished "On the Threshold of the Unseen" (E. P. Dutton & Co.) declaring the evidence for belief in finding it is too great to be debatable. He says: "There is certainly a region near our normal consciousness from which neither space nor time shuts us, but only the barriers of our sense perceptions." Hereward Carrington in "The Light Beyond" (Dodd, Mead & Co.) offers further evidence of life's persistency.

Psychic Converts.

Of these books are recent, all of them are new, and their combined weight is enough to make the skeptic a little uncomfortable; but the book that will probably be most widely read and have the most influence with laymen, that is, among those who haven't thought much of the matter one way or the other, is Sir Arthur Conan Doyle's "The New Revelation" (George H. Doran Company). Conan Doyle's mere name will command readers, and it is nothing more than an appeal to the type of mind that is prone to discard spiritualism as "freak" and let it go at that, preferring to give all studious attention to Brigadier Gerard and Sherlock Holmes.

Sir Arthur explains that he used to be a skeptic. It seems to be from skeptics that spiritualists recruit their most ardent missionaries; and having become a convert, in the usual manner of the newly converted, he now declares the burden of proof falls on the skeptics. He believes we are on the eve of communications, revelations, from the other side that will completely revolutionize our intellectual values, perhaps our civilization. And he warns the skeptic not to sneer "at the humble beginnings, the heaving table or the flying tambourine, however much such phenomena may have been abused or simulated, but remember that a falling apple taught us gravitation, a boiling kettle brought us the steam engine, and the twitching leg of a frog opened up the train of thought and experiment which gave us electricity." He says that it was Myers's "Human Personality" that cut the ground from under his feet and destroyed his position as a materialist; and since then, having inquired into spiritualism, he has not only become convinced, but has personally come into possession of such evidence as cannot be doubted. He declares himself to be now in touch with thirteen mothers who are communicating with their dead sons (war victims) and that no more than one of these women before the war was interested in spiritualism.

The Dead are "Modest."

Sir Arthur believes that we are approaching, not a discovery, but a recovery, as it seems clear to him that "the early Christians not only practiced spiritualism as we understand it, but also that they were faced by the same difficulties;" and he makes the Bible pretty much of a source book for evidence and deductions, although there are many illustrations of spiritualistic phenomena during the past few years. Having given much consideration to collating the various spiritual descriptions of life as it is lived on the further side, Sir Arthur concludes: "All agree that life beyond is for a limited period, after which they pass on to other phases, but apparently there is more communication between these phases than there is between us and Spiritland. The lower cannot ascend, but the higher can descend at will. The life has a close analogy to that of this world at its best. It is pre-eminently a life of the mind, as this is of the body. Preoccupations of food, money, lust, pain, etc., are of the body and are gone. Music, the Arts, intellectual and spiritual knowledge and progress have increased. The people are clothed, as one would expect, since there is no reason why modesty should disappear with our new forms."

That last sentence impresses me as one of utter nonsense. I suppose Turkish ladies will keep their ghostly faces veiled and that Burmese ladies will have tattoos on their fleshless legs, as those are the things which modesty requires for them. Modesty, such as requires clothing, at any rate, is purely of the "body," which we find, with its desires, left in the grave.

And so the long list of books runs, and the arguments are woven around mediumistic scribblings and ouija boards, affidavits and declarations by "responsible" parties, apparitions and prophecies. When the whole of them has been surveyed, it remains still that Patience Worth is the most appealing and—if one could escape the feeling that Patience has goodly warm flesh as well as keen wit and artistry—convincing witness that has ever arisen to bear witness to immortality.

The Most Intelligent Ghost.

It is hardly proper to subpoena Patience to testify in the case of Skeptics vs. Spiritualism, for by all the standards and requirements of literature she is an artist. Her ghostly characteristics are incidental to the beauty of her verse and the vision of her prose. Until this book, "Hope Trueblood," Patience wrote of the remote past, of archaic England and Judea at the time of Christ; and her words still are of robust Saxon ancestry. Modern life and expression do not seem familiar to her, though this is the most modern of anything she has written, being laid somewhere around the mid-Victorian age.

It happens that Patience has so many characteristics delightful to follow that it is not easy to begin enumeration. She has not only wit, but a fine dramatic sense; she not only describes with sympathetic penetration the inner life of a child, but weaves a mystery story that discloses the technique of a master; she is excellent in endowing her characters with personality, but perhaps supreme in description and the creating of tone, moods—"atmosphere."

Remarkable Literature.

The story begins: "The glass had slipped thrice and the sands stood midway through, and still the bird hopped within its wicker. I think the glass had slipped through a score of years, rightfully set at each turning, and the bird had sung through some of these and mourned through others. The hearth's arch yawned sleepily upon the black woolen table cover, where yellow fruit cut of some cloth were sewn. It may have been that I fancied this, but nevertheless it yawned. The wick had been lighted, as it had been the score of years, at the first coming of darkness. The kettle had been hung up within the yawning hearth, and sent its steaming mists up the dark of the chimney's pit, for it had so often climbed the way. The fire seemed fitful, sleeping almost to ash, then suddenly flaming up as though to see the trinkets upon the what-all or read the woolen sampler that told unto the coming guest: 'God is Love.'"

The narrative is told by Hope Trueblood, the "brat of Sally Trueblood," and though some may be moved to admiration over the masterly suspense of the mystery as to who is the father of this "brat," and find the most joy from the punishments that descend upon the villain, as well as get a thrill from the artistry with which the author has developed this intensely complicated story, yet the real, high value of the book lies in delineation of Hope Trueblood's childish timidity, her feelings, and the delicacy, too refined for words, but conveyed by intimations, suggestions—with which it is made clear, even forcible.

Nothing is to be gained by telling the story in the reviewer's fashion. It is one of an extremely intricate plot, dealing with the two Willoughby brothers, one of whom is a scoundrel, and of this scoundrel's son who loves Hope; and of Reuben Passwater and Patricia, brother and sister, and Patricia and Sally, and their conflicting loves. In the background is the evident intention to reveal the suffering and mistreatment which a Christian community of that day plied upon a woman whose child was, or was supposed to be, fatherless; and the sampler inscribed with "God is Love" in Patricia's house sounds the ironical motif that runs with deepening tone through the entire book.

"Hope Trueblood" Precious.

But Hope Trueblood herself is a precious character, vivid, endearing and observant. Her felicity of comment is delightful (one must not forget that she is only the "medium" for the illimitable Patience Worth.) Of the Vicar Gifford she says: "I remember his face and that it always reminded me of one who had seen the sins of the world and fainted." But Gifford is a strange man as the little Hope learns, but does not clearly understand, when, for instance, he puts his arm around her and raising himself to his full height, turns toward the congregation and says: "Let him without sin cast the first stone."

Despite her charm, or perhaps because of it, for there are few things in the world that people so resent as charm in others, particularly in those whose fathers and mothers are supposed to be sin-stained, Hope suffers much; and the book is one of poignancy, so very intense that the style of the author, the wit of Hope, scarcely keep it from being depressing. But one cannot escape the realization that here—no matter what its source—is a masterpiece. It has the full, definite plan of the literary architect, an extremely sensitive appreciation of values, and a deftness of narrative that bespeaks the accomplished artist.

Can it really be that this is some Bronte from Spiritland who has found a tiny aperture through the bleak wall of death to which she has pressed her lips? And when the breach is widened will the earth's literature be enriched by the voices of Marlowes, Chatterions, Keatses, of Shelleys, Byrons, singing the songs that life's untimely and abrupt ending cut off?

Casper S. Yost, editor and manager of the St. Louis Globe-Democrat, has investigated with all the acumen of a trained newspaper man the messages received by Mrs. Curran, and has tested and inquired; and he "vouches most unreservedly for the genuineness of the whole business." And if it be true, then the coming of Columbus to San Salvador was but a matter of minor importance compared to the arrival from the "undiscovered bourne" of this charming and gifted visitor, who announced herself in July, 1913, while Mrs. Curran and a friend were amusing themselves with a ouija board, thus:

"Many moons ago I lived. Again I come. Patience Worth my name."



He believes in ghosts.

Sir Arthur Conan Doyle, the latest convert to spiritualism.

"WHY MARRY?"

Jesse Lynch Williams's brilliant comedy, "Why Marry?" now on a two-year tour of the United States, headed by Nat Goodwin, was awarded by Columbia University on June 5 the Pulitzer prize of $1000, for the best play by an American author, produced in New York during the year 1917. This play when first published by the Scribners in 1914 was entitled, somewhat ironically, "And So They Were Married," but the new edition, recently issued with illustrations and an amusing introduction by the author, has assumed the briefer and more engaging title of "Why Marry?" for it was under that name that the comedy was produced in Chicago, had its amazing success in New York, and has now the added distinction of being the first play to receive the annual Pulitzer prize.

Mr. Williams has the disinction of being the first to win this honor. This prize was available for plays produced during 1916, but none of them was considered worthy of it by the jury of award, composed of Augustus Thomas, president of the National Institute of Arts and Letters and president of the Society of American Dramatists; Richard Burton, president of the Drama League, and Hamlin Garland, the novelist. They were appointed by the National Institute of Arts and Letters, to which distinguished body the board of trustees of Columbia University had referred the matter of deciding the award. These judges were unanimous in awarding the prize for 1917 to the author of "Why Marry?"

"BRAVO THE NAVY!"

Ralph D. Paine, author of "The Fighting Fleets" (Houghton Mifflin Company) who has just returned from five months with the Allied Fleets where he went to sea with every branch of the Allied Naval Service by special permission of the British, French and American admiralties, brings back the first comprehensive story of the Allied Forces at sea. Mr. Paine scoffs at the stories of misunderstandings between the American and British fleet which have gone the rounds in this country. "Lies," he says. "I found everywhere the best possible spirit and co-operation between the American and British forces. The men like each other. There have been no misunderstandings as to policy or operation between the commanding officers and any stories of friction or difficulties are groundless. I found everywhere outspoken admiration and respect for the efficiency of the American ships and for the character of their crews."

Complimentary.

He: That's a remarkably bright girl I was just talking to.

She: But isn't it rather hard to keep up with her?

He: That's just it. I can't tell you what a relief it was to meet you. —[Boston Transcript.

BOOKS ON THE WAR.

IN THE making of books there is no end. I suppose Solomon said it first, or perhaps he used to be a reviewer and had it dinned into his ears; anyway, I don't suppose there was ever anybody that got within telescopic range of a reviewer's desk without an effort at the quotation.

Who wants that there should be an end? Some wise people over in England are said to be getting ready to put the clamps on the fiction press because of the shortage of white paper. The cynics will no doubt rejoice, since fiction is scorned by a large number of people who pose as knowing what's the matter with literature.

The paper shortage has affected many literary interests. Thomas Bird Mosher has been able to get out very few of his precious volumes because hand-made paper has become unprocurable; and many American publishers have fallen back on a kind of butcher's wrapping paper to bear the messages—some of which could be dispensed with—of genius.

But publishers have to cut down on quality of material, raise the prices or go into bankruptcy. Ink, cloth, labor, dyes and all else that go into the vestments of immortality with which they bedeck the efforts of authors has reached a forbidding price; and though statistics might reveal a dropping off of volumes, it is far from apparent to the casual glance.

War Books—A Deluge.

War books pour from the presses. They have poured for years—from December, 1914—and the few of them that may be seen in the flotsam of second-hand shops indicate that most have found a warm shelf in some kind of a library. The wreckage that piles up in old book shops is pathetic; it is almost as if a toneless voice cried from between the covers seeking to be taken out, read and loved. Consider the hopes that went into them, the labor—and now, mere discards, waifs and strays huddled together, dirty, scarred, dog-eared, foxed, often with backs broken and pages scrawled with childish pencil. Here and there a treasure for the discerning eye, but for the most part mere unconsidered junk, caught for a while in an eddy, tossed up for a moment by the strong current that runs toward the all engulfing sea of things forgotten. Books of other wars are there in quantities: how brief, how very brief is the concern men have for the trials and dangers and their records of the past.

Soldier's Own Story.

The most popular type of the current books seems to be the soldier's own story. Sergt. Empey started the popularity with "Over the Top," which wasn't by any means the first book of its kind, but the first to "catch on." Since then—they have been simply uncountable.

In "Holding the Line," Sergt. Harold Baldwin of the first Canadian Expeditionary Force (A. C. McClurg & Co.) tells the same story that so many have told, that so many will continue to tell. He fought at Ypres—and once the eyes of the whole world were focused every morning over the breakfast coffee on Ypres—in the early days of the war; and though he has written a little more conventionally than Empey (who wasn't a sergeant in this war) and Private Peat (who came out of it a lieutenant,) he gives a detailed account of what he went through. As I have said, these books are all alike—and yet, as people are essentially all alike, yet each has a distinct personality, so it is the personal quality, the vividness of the eyewitnesses's story, which has made these books popular, deservedly. Sergt. Baldwin tells of being trained, of moving to the front, of the miserable life and the unquenchable humor of the fighters, of digging in, fighting and charging, of being wounded. It is the same story, illuminated with various little incidents, and interesting.

What Fathers Feel.

Some of the war letters that made a deep appeal to many who came within reading distance were by Coningsby Dawson, known in times of peace chiefly by "Over the Garden Wall," and the son of W. J. Dawson, a man of letters. In "The Father of a Soldier" (John Lane Company,) W. J. Dawson sets down some of his own reflections, puts on the page something of his feeling through the long anxious months. There is much in it that parents will recognize as their own: particularly fathers. They, more strongly than others, feel that the young soldiers are fighting the battle of the non-combatant, and that those at home owe more to the men at the guns than can be paid in gold or tributes. Mr. Dawson, as most people of an intellectual cast do, found a sort of philosophy adaptable to the condition of sustained anxiety and hope. Fragments of literature took on a new, or at least a stronger significance, and out of the intensity of feeling something that might be termed a refinement of Realism came, phoenix-like. In many places, in all of our war literature, may be found the contrast between the visions the Germans through hope of victory see, and those toward which the Allies have turned their eyes. It is very pronounced in "The Father of a Soldier."

"Human Documents."

I do not know precisely what a "human document" is. It is, I think, something that finds a response in every human being that reads it; but, anyway, to call something a "human document" is to lay a literary accolade on its shoulder, though, in the strictest sense such praise can be given only to such—and they are rarities beyond pearls of great price—as Richard Jefferies's "The Story of My Heart." But Hermann Hagedorn in "Where do You Stand?" (The Macmillan Company) and Otto H. Kain's "Right Above Might" (The Century Company,) and particularly the first, are in a way "human documents," though one must somewhat visualize something in each case outside of the books.

Both authors are German, racially. Mr. Hagedorn dedicates "Where Do You Stand?" to a grandfather who fled Saxony after the futile revolution of '48 and '49 "to find in America the freedom which his own country denied him." And point by point, with intensity, with the deep, deep rage of honesty boiling his blood, Mr. Hagedorn calls upon Americans of German origin to stand "absolutely for America and against Germany." Mr. Kahn was born in Germany and prospered in America. Unlike other bankers, too numerous for mention at this time, he did not bend his efforts to aid the "Fatherland," but declared: "We will not permit the blood in our veins to drown the conscience in our breast. We will heed the call of honor beyond the call of race." He also point by point contrasts the difference in principle between the cause of the Allies and that of Germany, and his appeal to Americans of German origin is both ringing and fundamental.

BOOKS AND AUTHORS.

Prize-Novel Contest.

J. W. Wallace & Co., publishers, No. 160 North Wells street, Chicago, are offering a cash prize of $10,000 for the novel winning first place in their authors' contest now open and closing September 15, 1918. The conditions of the contest place no restrictions on the length or subject matter of the novel, but make the award of the prize of $10,000 to the successful author provisional upon his or her waiver to all further rights in the book upon payment of the prize.

It is probable that a number of the other manuscripts submitted will be chosen for publication by the firm at the usual rates. A certified check on the Harris Trust and Savings Bank of Chicago will be paid to the winner of the contest.

Arrangements have been made for the prompt reading and rating of all manuscripts submitted, so that the decision of the editors may be announced within a reasonably short time after the close of the contest.

Opportunity.

The following modest communication recently arrived:

Dear Editor: Opportunity has a long tuft of hair in front, but is bald behind—therefore if she passes you you cannot catch her, for there is nothing to catch hold of.

A foreword announcing that your paper will be given the first opportunity to review "Wit and Humor" by Ingersoll Goodwin. The items will be coming along soon. Do not let the tuft of hair on opportunity's head pass you.

INGERSOLL GOODWIN.

Recipe for a Modern Novel.

Ladies between the ages of 18 and 28 would do well to move very prudently, these days, for they are being watched. Yet some of the heroines of printers' ink are enjoying life more than sensible people can imagine. The rules of the game are few; an utter willingness, even a fanaticism, for taking a bath is the first. If there is not a bathtub around the corner at the end of an affecting scene, the whole business will go wrong. Then, it is evident that a Latin quotation in a crisis calms the nerves as nothing else can. Another requirement is the presence of a pittance, left by a dying dotard, of at least five, if not ten, thousand a year. And last, one must have, like all other paper dolls, an assortment of silk nightwear, for early morning walks in meadows and other appropriate occasions. Thus provided, the heroine proceeds to trip things up generally.—[The Dial.

"The Eastern Window."

The Marshall Jones Company of Boston announces for publication in early June "The Eastern Window," a short novel by Sidney Williams, literary editor of the Boston Herald. Mr. Williams's first novel, "A Reluctant Adam," was generally rated a clever study of the male who prospers beyond his deserts by indifference that disarms. "The Eastern Window" is a psychologic romance for people to whom the substance of fiction is more important than its trappings. There is a slight war interest, and a dash of the supernatural element that nowadays gains rapidly in men's minds. The scenes are American and European.

A "Life of Gen. Foch."

Surprisingly little is known about Gen. Ferdinand Foch, the man who has the overwhelming responsibility of being at the head of six millions of soldiers and to whom four great nations have entrusted their armies and their destinies. A "Life of Gen. Foch," brief but comprehensive, is now announced by Houghton Mifflin Company for publication in the very near future. It will give the story of his life and military career and is written by an eminent historian and military expert. The book will have as frontispiece a reproduction in colors of a painting of Gen. Foch.

A "BOOM" BOOK.

THE REAL COL. HOUSE. By Arthur D. Dowden Smith. George H. Doran, New York.

We have with us now Mr. Arthur D. Dowden Smith, who undertakes to reveal the "real" Col. House, who, according to Mr. Dowden, is considered a "man of mystery," the "power" behind the President, and credited with many other distinctions of which my poor ears had not heard. But Mr. Smith mentions those distinctions only to deny them. He is very determined to make Col. House out as a simple, kindly little man, very modest, of no romance or mystery.

And who is Edward Mandell House that while yet among the living, with no achievements other than successful politics in Texas and a few confidential commissions from President Wilson, should have his exhaustive biography written? And for what purpose is this lavish outlay of words. The book looks suspiciously like a political document got out on behalf of the Democratic party. And having had, in the past, some familiarity with books gotten out to puff men for Presidential candidates, I am inclined to look askance at this one, particularly as this has the characteristic ring:

"The political aims and future of Col. House excite almost as much interest in professional political circles of all parties as those of President Wilson himself. You hear on one side the assertion that Mr. Wilson is grooming Col. House for exploitation as his successor—a statement that receives the derision it deserves from those who possess Col. House's confidence, and is probably as amusing to the President."

Then we are told that Col. House has no "political prejudices," he has no feeling against a man simply because the man happens to be a Republican, etcetera. Truly it has all the symptoms of a boom book, explaining laboriously that Col. House did not make his fortune out of convict labor, though admitting there is just enough truth in the report to make it difficult to explain.

A great deal of the book is given over to explaining how the Wilson administration has acted perfectly at all times, with the undertone intimation running through it all that Col. House was whispering advice continually to the President. The author tries to make out that the President in May, 1914, foresaw the coming world war and sent Col. House to Europe to prevent it. But the author acts as though venturing a conjecture of which he is not quite certain. If President Wilson did foresee the coming war and did send Col. House to stop it, why need it be told in such equivocal language as: "Three months before war actually broke out, he sent Col. House to Europe to endeavor to convince the several governments of Germany, France and Great Britain of the danger of the existing situation and awaken them to the need of taking steps to clarify the misunderstandings among themselves for the sake, not only of their own peoples, but of the whole world."

As though the several governments never dreamed of such a possibility until Col. House introduced himself.

This is purely a fatuous book, and Mr. Smith has the rhetorical ring of the press agent. I have given more attention to it than it deserves in the vain hope of aiding a mite in the discouragement of the "boom" literature with which the country will probably be deluged until both parties definitely select their candidates for President.

Premonitory Symtoms.

A Wyoming man went crazy after mowing the lawn and splitting half a cord of wood. Must have been something wrong with him in the first place, or he wouldn't have butted into his wife's work.—[Harrison Times.

BESTIAL PRINCES.

LOVE INTRIGUES OF THE KAISER'S SONS. By William Le Queux. John Lane Company, New York.

Former Ambassador Gerard has most surprisingly white-washed the sons of the Kaiser, and particularly the fox-faced Crown Prince, declaring that this chap is a model young man in every way excepting in his weakness for war, his love of it.

Now comes William Le Queux, known to some people as a writer of thrilling novels, who introduces himself as a British spy operating in Germany and avows that fiction was only the disguise with which he operated. According to his reports all of the Kaiser's sons are bestial and venomous. "The Crown Prince, with his shallow, sloping face, abnormal nose and slant-set eyes is the most pronounced type of the degenerate of today."

It appears that the All Highest's five sons bring to their affairs of love the same unscrupulous, deep-planning arts with which their illustrious pater sought to seduce Victory.

Does any of them love a married woman and wish to free her from her husband? O-ho! They cultivate the friendship of hubby, get him entangled with some maiden, have the police arrest him, and the wife secures a divorce and is free to be the toy of a princeling. Does Prince Adalbert need money? Blackmail helps to meet debts of honor. Does Prince August-Wilhelm wish to steal confidential papers from Russia? He makes love to a girl, gets her to be his accomplice, take what he wants and reports her to the police. But when the fat and lustful Prince Eitel Friedrich encountered the beautiful Carlotta he met—not the seduceable Italian, as he supposed her to be—but a clever adventuress who reduced his Hohenzollern nibs to chills and fever; and the amorous Eitel paid in good hard cash, which is a most painful experience for scions of Royalty—Germans or otherwise.

It is hardly reasonable to suppose that five young men, born above the law, parented by a fool that preaches to them their blood superiority to all mankind; and who, by virtue—virtue, indeed!—of their fortune in being born princes have silly women continually flinging themselves about their necks—it is, I say, unreasonable to suppose that these men would be more decent or honorable than princes usually are.

Though all of them hated England and France, they traveled much in those countries, incognito. The Crown Prince particularly enjoyed the night life of London. "His greatest delight was to visit the very lowest haunts, and even to smoke opium in an establishment kept by a 'Chinese' in Limehouse."

The Crown Prince is represented as extremely cynical. Once, when posing as a Mr. Hildebrand, he was shown a picture of himself and his resemblance to the heir of the throne commented on. He remarked that the resemblance was no compliment, as the Crown Prince was notoriously heartless in his love affairs. A prophetic remark, indeed, to the American girl to whom he addressed it; for after desperately making love to her she married. The Prince attempted to make a liason of his relations, and forced a meeting with her, but the girl repulsed him. Then this heir of the All Highest, bent on revenge, wrote a letter to the husband, signed his royal name to it: "a scurrilous letter such as the worst of men would not stoop to write." The next day the wife was found dead. The verdict, suicide.

Oh, well, when one's father is an intimate of Gott, one may perhaps expect to have a few more things forgiven than are to be forgiven ordinary mortals.

A New Way to Conserve.

Sometimes a little boy is so opposed to wasting food he uses his tongue for a napkin.—[Galveston News.

My Vacation

—Undoubtedly I'm a bit eccentric on the subject of books. Some call me a Bibliophile—but one thing is certain, I know full well *where* to go for my books—I know that Different Book Store at Bullock's is my favorite—and every time I call upon it, I come away feeling as though I had put some furniture in my attic, as the late Elbert Hubbard used to word it.

—"Just now I am enjoying my vacation up among the big pines, and what to take to read I considered almost as important a question as where to go—and quite as essential to my real enjoyment.

—"So I put the problem up to my favorite Book Store and they loaded me up with some of the most absorbing literature I have had the pleasure of reading in many a day.

—"New and impelling thoughts on the war—some with a purpose—others for entertainment or diversion—and one very refreshing volume on war poetry that everyone should read

—"And some fascinating and delightful books of travel that take me over the informative highways of the world—and when I get rather tired of developing thought, I turn to a couple of thrilling novels that were included in my selection.

—"On the whole I am having the most enjoyable outing of my life, simply because I entrusted my reading problems to that capable and efficient and highly Different Book Store of Bullock's.

—"You should take it into your confidence, I TELL you"

[Anonymous]

Bullock's
Los Angeles

EXTRAORDINARY.

In Iceland gull flesh is one of the principal winter foods of the people.

Butte, Mont., is paved with ore once regarded as practically valueless but now worth $32 a ton.

Harry McDonald two years ago entered the Columbus (O.) prison weighing 200 pounds. When released the other day he weighed 340 pounds.

Cottonseed formerly thrown away is now bringing $75 a ton. A ton yields 280 pounds of crude oil, 800 pounds of meal animal food and 125 pounds of ammonia.

At noon every day all the patrons and employees in a big San Francisco store stand at attention for three minutes while the flag is unfurled from a balcony. The store's band of thirty pieces and a chorus of sixty voices lead in "The Star Spangled Banner."

There is a schoolhouse in Providence, R. I., which has been in continuous use for 113 years.

One of the best grades of Italian cheese is sold only after it has been seasoned for at least four years.

Experiments with powdered peat for fuel have been so successful in Sweden that a plant for its production on a large scale has been established.

Curiously enough, it is in India that we find the wettest town in the whole world, according to a British agricultural expert in India. This town, where there is an almost constant rainfall, is called Cherapunji, in Assam. Its average rainfall is 600 inches, or fifty feet, a year, which is nearly a foot a week.

Mauch Chunk, Pa., is so quiet and orderly that the entire police force enlisted in the Marine Corps. The force consisted of four men—Robert Mader, Clinton Mader, Charles Shutt and Chester Bisby. The jail at Mauch Chunk has not been occupied by a prisoner since last Christmas.

There is a corner off the southern coast of Britain where several submarines have been chased to sudden and complete destruction. A deep tidal rip sets in and flings the tinfish hither and thither until sooner or later a granite tooth crushes in its frail plates. Then, on a quiet day, a sea telescope or maybe a diver espies the wreckage.—[London Outlook.

L. J. Haugen, age 50, living near Clinton, Wis., chopped 6207 cords of wood in one season. If 6207 cords of wood were placed end to end they would reach more than nine miles.

An overturned milk pail and the sun's rays caused a fire which destroyed the home of Henry Corner at Overton, Pa., recently. The rays were deflected by the pail to the side of the building and the boards were ignited.

The mound bird of Australia is noted for its immense nests, which are the largest made by any bird. Some of the mounds it constructs are fully 150 feet in circumference, and in the center it buries its eggs two feet deep, leaving them to be hatched by the sun.

William D. Walton of Stroudsburg, Pa., a Civil War veteran, has not worn a pair of shoes in fifty-four years. During all this period Walton has worn leather boots, and only four pairs of those. Recently he purchased his first pair of shoes, and is now wearing them with much interest in his new-fangled footgear.

Boothbay Harbor, Me., has the distinction of having the youngest unlimited chief engineer in the State. He is Merrill Miller, aged 24, and is the chief engineer on the Dutch steamer Yslhaven, now on the way to South America. His younger brother, Austin, is second engineer on the steamer Snug Harbor. He is 22.

A Pittsfield (Mass.) man keeps seventy-six Belgian hares. By means of them he has solved the meat problem in his home year in and year out.

Platinum thrown away by early Spanish explorers, ignorant of its value, often is found in excavating foundations for new buildings to pay the cost of a building.

The articles of association of the Christian Advent Society of Brimfield, Mass., drawn in 1867, were but recently filed in the registry of deeds. Through some inadvertence at the time the papers were drawn these articles were not recorded, as was required under the statute.

The naval recruiting officer at Burlington, Vt., was completely stumped when Max Bogue, aged 20, appeared for enlistment. He stood exactly 6 feet 11 inches high. The surgeon had to use a chair to get high enough to examine his heart and lungs. Every organ was found to be perfect. While Bogue will not be received aboard ship, an effort will be made to get him into the service for recruiting purposes. Bogue is a Vermonter and lives in Cambridge.

A Bangor (Me.) horseman, who recently purchased an automobile, got into his machine, and grasping the wheel, just as he had always taken hold of the reins, braced his feet against what used to be the dashboard, but what this time happened to be the starting apparatus. This caused the machine to shoot forward through the back of the garage and down a five-foot wall into the grass. Nothing was hurt but the garage.

The Tragedy of Hairpins.

Daily the deprivations of war multiply among our battle-scarred allies. Bad enough is the scarcity of coal. Much worse is the shortage of foodstuffs. But picture the calamity that will fall on the fair head of Britannia when she is absolutely without hairpins.

Statistics say that the supply of hairpins in Great Britain will last but three months longer. Generously the American sisters have shared their little wires and their bits of bone and celluloid, but feminine devotion, it seems, is now at an end. Factories on this side of the world are already finding it difficult to supply home consumption, and the American coiffure also may soon be endangered by weakened supports.

With the women of other years it was different. A few small twigs did for Eve. Thorns and fishbones were utilized by generations of her descendants, but modern Britannia, not being adept in skinning a fish to secure its ribs, may have to let her glorious tresses fall.—[Philadelphia Telegraph.

This advertisement for Monday, the last Monday of June, tells of many decidedly unusual values—every item in this advertisement and many more of which space does not permit telling—has either been specially priced or has been specially purchased for this friend-winning though value-giving day of June—By all means, shop in every section of Bullock's Basement Store—Monday—

Ribbon Strips 15c—a clean-up of plain and fancy hair bow ribbon in lengths up to 3 yards—sold by the length only—15c yd.

Bullock's Basement Store

Laces at 5c yard—Val., Torchon and Novelty Laces in widths up to 2 inches—about 200 doz. yds. offered, Monday, 5c yd.

50 Silk Poplin Dresses $5.00 Each



—head the list of many unusual offerings from the Women's Ready-to-wear Sections of Bullock's Basement Store—for this last Monday of June—the day for Friend-winning through Value-giving

—And these Silk Poplin dresses should win many new friends—for they are made of good quality silk poplin in the surplice or straight lines, some with vestees and are trimmed with silk braiding done in fancy designs, pipings and two tone buttons—Colors include navy, Copenhagen, brown, rose, green, gray, sand and Burgundy—practical, serviceable dresses at much less than regular—$5 each. *Bullock's Basement Store*

60 Sports Skirts Reduced to $2.95

—another special for this last Monday of June—Skirts of silk and of wool—White skirts with black stripes and wool skirts in tan, gray—and skirts of serge and novelty skirtings—

—Skirts of tusha silk in pretty shades of navy, purple, gray and gold and striped taffeta.

—There are the strictly tailored models and those that are slightly gathered—Every skirt has up until this Monday been marked at a very much higher price—Your opportunity, Monday at $2.95.

Bullock's Basement Store

Silk Waists at $1.95

—of striped tub silks and china silks—in the tailored and semi-fancy, made with large, convertible and roll collars trimmed with tucks, frills, lace, hemstitching and embroidery — 25 dozen waists in 8 different styles in sizes 36 to 44—special values at $1.95.

Bullock's Basement Store

Undermuslins Reduced to 45c, 75c, 95c

—garments that have become slightly soiled or rumpled from display have been taken from regular stock and marked at much below for Monday and they should go quickly.

—At 45c — are corset covers, drawers, gowns, envelope chemise and even petticoats.

—At 75c—skirts, envelope chemise, corset cover and drawer combinations, gowns and long skirts.

—At 95c—are envelope chemise, petticoats, gowns and camisoles of crepe de chine and wash satin.

—the muslin underwear is trimmed with lace, embroidery, organdy or Swiss embroidery used as insets on corset covers and envelope chemise—while the petticoats have flounces of Val. lace, insertion and embroidery—very special undermuslin values—Monday—in

Bullock's Basement Store



Blue Chambray Dust Caps 10c

—gathered at back on an elastic—have turnback band around the face—30 dozen featured at 10c each—Monday.

Wash Skirts at 95c

—secured for this last Monday of June are these wonderful white skirts of white pique and gabardine—some open all the way down the front, while others are only opened part way—some have patch pockets with pointed flaps on belts and pockets for trimming while others have the rounding set-in pockets with a turn back cuff on pocket—skirts are plain in front and slightly gathered in the back—special at 95c each.

Bullock's Basement Store

Lingerie Waists 65c

—voile waists trimmed with fine embroidery, insertion, tucks and hemstitching — sizes 36 to 44, slightly rumpled from handling—and greatly reduced at 65c—for Monday.

Bullock's Basement Store

Women's House Dresses 75c

—percale dresses in stripes, checks and conventional designs made with high and low necks, long and short sleeves, round collars—Not all styles in any one style, but 36 to 42 in the assortment—

—For less than the material alone would cost—Monday—at 75c.

Bullock's Basement Store

Ready-to-Wear Hats $1.00

—hats that have been formerly priced much more than $1—There are rough straw sailors in black only—Hats of peanit, Java, patent Milan and chip—many styles and colors—to be sold, regardless of cost, at $1—Monday.

Untrimmed Hats at $1.95

—including many of the most wanted styles and shapes in black and good colors—reduced for this last Monday of June to $1.95 each—

Bullock's Basement Store

Women's Dress Gloves 85c

—a clean-up of odds and ends of women's dress gloves in white, black, tan and gray—many different kinds in the assortment, some of which are slightly soiled and some slightly imperfect—Every pair is so much under regular that they should every one hurry out at 85c pair—Monday.

Men's Initial Handkerchiefs 10c

—a special lot of fine, sheer handkerchiefs with quarter inch hems—values that should go quickly at 10c each.

Men's Linen Handkerchiefs 12½c

—linen initial handkerchiefs, some slightly imperfect, some slightly soiled—Limit of 12 to a customer—no phone or mail orders accepted—at 12½c each.

Women's Sheer Handkerchiefs at 7½c

—fine, sheer handkerchiefs with narrow hems and colored embroidered corners—just 24 dozen—some slightly soiled—Limit of 6 to a customer—No phone or mail orders accepted—at 7½c each.

Bullock's Basement Store

Women's Silk Stockings 75c

—full fashioned silk stockings in black, white, sports stripes and many colors, slight irregularities in the weave—No phone or mail orders accepted. While they last, 75c pair.

Women's Union Suits at 45c

—easy, comfortable fitting suits in band top, shell, lace and cuff knee styles in sizes 34, 36, 38, but not every size in each style—some slightly imperfect—remarkable values at 45c.

Bullock's Basement Store

Men, Buy Good Shirts at 65c

—a special purchase of sample shirts together with shirts that have become slightly soiled from display—soft and stiff cuff styles—all marked very special for Monday—

—Just 85 dozen in the lot—limit of 4 to a customer—no phone or mail orders accepted—and none to dealers—at 65c—Monday.

Men's Cotton Socks 12½c

—Made with reinforced heels and toes, firm ribbed garter tops—May be had in tan, navy, helio and gray—Just 50 dozen—no phone or mail orders accepted—Limit 6 pairs to a customer—none to dealers.

Men's Union Suits 55c

—Light weight ribbed union suits—Short sleeve and ankle length style only and just a limited number—Sizes 34 to 46—no phone or mail orders accepted—Limit to purchases—none to dealers. Some slightly imperfect.

Bullock's Basement Store

Turkish Towels $2 dozen

—18x36 inch unbleached Turkish towels.

—17x40 inch bleached Turkish towels.

—at less than the mill price today. Limit to purchases—none to dealers.

Pearl Buttons 5c

—a special lot of buttons secured for this last Monday of June—

—Assorted shapes and styles in the small, medium and large sizes, from 3 to 12 to the card—priced for this last Monday at 5c card.

Military Brushes 65c

—Different shapes and sizes of military brushes with hand drawn stiff white bristles and ebony backs—priced because they are samples—at 65c each.

Roll-ups at 20c

—Travelers' roll-ups with navy blue plaid covering and white rubberized cloth lining—pockets for all toilet articles—waterproof—special for Monday, 20c.

3 Cakes Soap 15c

—Witch hazel soap that is very healing, pure and hygienic—lathers freely—3 cakes to the box, 15c.

Liquid Veneer 15c

—4 oz. bottles of liquir veneer, for dusting and hard wood—4 oz., 15c—12 oz., 35c.

Bullock's Basement Store

Boys' Shirts, Samples at 55c

—a special purchase of boys shirts and blouses—a manufacturer's sample lot secured for this last Monday of June so that they can be sold for ever so much less than regular—

—There are many kinds of striped patterns and also of plain white materials—madras, mercerized shirting, percale and other shirtings—

—Some are slightly soiled—Not all sizes in each kind but all sizes in the lot—A limit to purchases, none to dealers—at 55c.

Boys' Pants 85c

—made of gray and tan mixed suitings, firmly stitched seams—sizes 5 to 12—marked for this last Monday of June at 85c.

Children's Rompers 50c

—for boys of 2, 4 and 6 years—made of white material with striped trimmed belts, cuffs and collars—at 50c.

Play Suits 50c

—ankle length galatea play suits, just dandy for the small boy's summer wear—made of light blue striped material trimmed with light blue—10 dozen in sizes 1 to 6—featured at 50c.

Stockings 25c pr.

—for boys, girls and infants—sizes 5 to 9½—A special purchase of black, white and tan stockings which would have to be marked, in a regular way, much more than 25c pair—

Bullock's Basement Store

It's Your Shoe Buying Opportunity, Monday

95c, $1.95, $3.95

—footwear will be offered Monday that one might well call superlative—for every pair could not be bought regularly for less than several times the price it is to be featured at—Monday. Styles for women and children—

300 Pairs at 95c

—Women's pumps and oxfords, strap slippers, plain pumps, patent, tan and gunmetal leathers—most all for the women are in small sizes—

—While for children are the Mary Janes, high shoes and sandals.

200 Pairs at $1.95

—pumps and strap slippers, Colonial pumps, oxfords in both the button and lace—patent and gunmetal leathers and the white canvas plain or strap slippers and sports oxfords.

An Extra Special at $3.95 Pr.

—women's high priced shoes—short lines in the late shades and two-tone effects as well as the all black, both in the high lace and button shoes—to be sold regardless of cost at $3.95 pair.

—Then there are some gold slippers with turn soles and high Louis XV heels that have also been reduced to $3.95 a pair—in

Bullock's Basement Store

Bullock's Los Angeles

Half Price, Almost Half Price and Less Than Half Price—600 Pieces

Neckwear at 25c, 45c, 65c, 95c

—A special purchase of sample neckwear—the majority of pieces do not show that they have been used as samples at all so fresh and spick and span are they—

—There are collars, and cuffs, and vestees and vests of almost every shape and size of material—and nearly every style at each of the four prices—

—There are the mannish tailored and the frilliest and most feminine styles imaginable—all of the very new effects included—a most opportune purchase here just in time for this last day of June—

—600 pieces to be sold at four prices, 25c, 45c, 65c, 95c—See the window on Seventh street today—for yourself how very remarkable they are—and come early Monday to

Bullock's Basement Store

White Voile, White Organdy and Colored Voile To be Sold at 15c yd.

—and this is less than half price for much of it—A clean-up of usable lengths and pieces of the some very pretty 26 inch colored voiles, 38 inch soft white voiles and 36 to 38 inch white organdy—

—Just 1500 yards all told and 15c is such a small fraction of the regular price that the entire yardage should go with a rush—Monday, 15c yd.

Turkish Toweling at 10c

—3 to 8 yard lengths of 18 and 20 inch Turkish toweling that is firmly woven and very absorbent—single and double thread weaves—specially priced at 10c yd.—

10 yds. Mercerlin $2.65

—finely woven highly mercerized sateen—ideal for undermuslins—36 inches wide, 10 yards to the bolt—specially priced for this prize-winning day of June $2.65 bolt.

14½x24-in. Huck Towels at $1 dozen

—Plain white huck towels, good weight, soft finish, neatly hemmed—Just 100 dozen $1 dozen—

60-in. Damask 60c yd.

—snow white union linen damask in 4 different patterns—Just 400 yards—Limit to purchases.

72x90-in. Sheets at 85c

—bleached sheets with welded centers, 3 and 1 inch hems—Limit of 12 to a customer—at 85c.

Clean-up 1000 yards 24 to 40-in. Silk Weaves 75c yd.

—Silks and silk mixed weaves in bolts and part bolts, together with skirt, dress and waist lengths of many desirable weaves, including

36 in. Silk and Lisle Poplin.
40 in. Silk and Wool Poplin.
24 in. Satin Messaline.
36 in. Plaid Taffeta.
36 in. Crepe de Chine.
36 in. Silk Mixed Plaids.
36 in. Silk Mixed Foulards.
36 in. Lining Satin.

—Weaves that regularly sell for so very much more that they should go hurrying, Monday, at 75c yard.

32-in. Shantung at 50c yd.

—silk and lisle shantung, repriced for this last Monday of June—colors include rose, blue, gray, tan, purple and wisteria—while 500 yards last, buy at 50c yard.

Bullock's Basement Store

Feather Pillows 75c

—19x27 inch pillows covered with fancy art ticking and filled with 3 lbs. of good, clean feathers—specially priced at 75c each—just 100 pillows—limit of 2 to a customer—no phone or mail orders accepted.

Curtains 85c pr.

—32x36 in. Hemstitched Marquisette.

—34x90 in. Nottingham Curtains.

—A very special purchase for this last Monday of June—you'll be surprised at the quality of the weaves at the price, 85c pair.

Bullock's Basement Store

Girls' Gingham Dresses at 55c

—a number of high priced gingham dresses have been reduced for this last day of June—Dresses in check, plain and striped gingham—made with plaited waist lines, separate collars and short sleeves, plaited skirts—Just about 100 dresses to sell—sizes 10 and 12—to be sold at 55c each—Monday.

White Middies 85c

—white twill middies, button down the front, have sailor collars, pockets, short sleeves, belts and sashes—trimmed in contrasting designs and colors. These are a few middies of the regulation style with collar, short sleeves, laced or tied and pockets—Sizes 16 to 20 included at the very special price of 85c.

Girls' Aprons

—gingham aprons in checks and stripes for the Bungalow and Kitchen style—sizes 2 to 6 years—

Bullock's Basement Store

unusual values—
been
of

Wash Skirts at 95c

—secured for this last Monday of June are these wonderful wash skirts of white pique and gabardine—some open all the way down the front, while others are only opened part way—some have patch pockets with pointed flaps on belts and pockets for trimming while others have large rounding set-in pockets with a turn back cuff on pocket—skirts are plain in front and slightly gathered in the back—special at 95c each.

Bullock's Basement Store

Lingerie Waists 65c

—voile waists trimmed with lace, embroidery, insertion, tucks and hemstitching — sizes 36 to 44, slightly rumpled from handling—and greatly reduced at 65c—for Monday.

Bullock's Basement Store

Women's House Dresses 75c

—percale dresses in stripes, checks and conventional designs made with high and low necks, long and short sleeves, round collars—Not all sizes in any one style, but 36 to 42 in the assortment—

—For less than the material alone would cost—Monday at 75c.

Bullock's Basement Store

than Half Price—600 Pieces of

45c, 65c, 95c

majority of pieces do not show that and spick and span are they—
of almost every shape and size
ur prices—
and most feminine styles imaginable—
rchase here just in time for this last Mon

e the window on Seventh street today—
Monday to

Bullock's Basement Store

and Colored Voile

5c yd.

clean-up of usable lengths and odd
s, 38 inch soft white voiles and 36 and
of the regular price that the entire yardage

yds. Mercerlin $2.65

ely woven highly mercerized nainsook
for undermuslins—36 inches wide, and
to the bolt—specially priced for this friday
ng day of June $2.65 bolt.

vels at $1 dozen

neatly hemmed—Just 100 dozen w

90-in. Sheets at 85c

ached sheets with welded center seam
1 inch hems—Limit of 12 to a cu
at 85c.

Girls' Gingham Dresses at 55c

—a number of high priced gingham dresses have been reduced for this last Monday of June—Dresses of check, plain and striped gingham—made with medium waist lines, separate bodies, short sleeves, plaited skirts—Just about 100 dresses in size 10 and 12—to be sold at 55c each—Monday.

White Middies 85c

—white twill middies that button down the front—have sailor collars, pockets, short sleeves, belts and sashes—trimmed in Oriental designs and colors. Two styles are a few middies in the regulation style with sailor collar, short sleeves, laced up front and pockets—Sizes 14 to 20 included at the very special price of 85c each.

Girls' Aprons 35c

—gingham aprons in plaids, checks and stripes in both the Bungalow and Middy style—sizes 2 to 6 years

Bullock's Basement Store

General Classified and Sports Section.

Clearing House
THE ENTIRE SOUTHWEST.

Los Angeles Sunday Times

Part IV: 12 Pages
COVERING THE COUNTRY.

VOL. XXXVII. SUNDAY MORNING, JUNE 23, 1918. ON 'CHANGE

CLASSIFIED INDEX.

	Page.
Agents and Canvassers	1
Agents and Salesmen	1
Agents—Specialties	1
Agents—Wanted	
Agents—Wanted—Miscellaneous	
Agents—Wanted—Salesmen	
Agents—Wanted—Specialties	
Agents—Wanted—Women	
Apartments, Furnished	
Apartments, Unfurnished	
Architects	
Art Goods and Novelties	
Artists and Photographers	
Attorneys	
Auctions and Auctioneers	
Automobiles	1-2
Automobiles—Accessories	2-3
Automobiles—Agencies	3
Automobiles—Auto Repairing	3-4
Automobiles—Autos for Exchange	4
Automobiles—Autos for Hire	4-5
Automobiles—Autos Wanted	5
Automobiles—Autos for Sale	5-6
Automobiles—Garages	6
Automobiles—Trucks	6
Bakeries	6
Bankers and Brokers	6-7
Bicycles	7
Boarding and Rooming Houses	7-8
Boats and Launches	
Books and Stationery	
Building Materials	
Business Chances	8-9
Business Opportunities	9-10
Business Property	10
Cafes and Restaurants	
Carpenters and Contractors	
Cash Registers and Supplies	10-11
Cemetery Lots	11
Chickens, Pets and Supplies	
Clairvoyants, Palmists, Facial and Scalp Specialists	
Classified Liners	
Clothing, Furnishings and Millinery	
Coal, Wood and Feed	
Collections and Collectors	
Concrete Work	
Contractors and Builders	
Dancing	
Dentists	
Dressmaking and Millinery	
Drugs and Medicines	
Electrical Supplies and Fixtures	
Electrical Workers	
Employment Agencies	
Engineers and Surveyors	
Engraving and Printing	
Exchanges	
Fencing	
Financial	
Flowers, Plants and Seeds	
Furniture	1-2
Furniture—Exchanges	2-3
Furniture—Repairing	3
Furniture—Wanted	3
Furniture—Wanted—Miscellaneous	3-4
Furniture—Wanted—Stoves	4
Furniture—Wanted—Trunks	4
Furniture—Wanted—Typewriters	4-5
Furniture—Wanted—Wagons, Etc.	5
Furniture—Wanted—Wheels	5
Furniture—Wanted—Wood	5-6
Furniture—Wanted—Miscellaneous	6
Furniture—Wanted—Miscellaneous	6
Furniture—Wanted—Miscellaneous

General Classified and Sports Section.

Clearing House
FOR THE ENTIRE SOUTHWEST.

Los Angeles Sunday Times

Part IV: 12 Pages
COVERING THE COUNTRY.

VOL. XXXVII. SUNDAY MORNING, JUNE 23, 1918. ON 'CHANGE | Where Men Meet For Business And Where Things Are Done.

CLASSIFIED INDEX.

Page.
Agents and Canvassers 1
Agricultural Implements 1
Apartments, Furnished 1
Apartments, Unfurnished 1
Architects 1
Artificial Limbs 1
Attorneys 1
Auctions 1
Automobiles, Accessories and Supplies 1
Automobiles, Financial 1
Automobiles, For Exchange 1
Automobiles, For Hire 1
Automobiles, For Sale 1
Automobiles, Repairing 1
Automobiles, Wanted 1
Autos and Vehicles, Miscellaneous 1
Aviation 1
Awnings, Tents and Canvas Goods 1
Bakeries 1
Banks 1
Barber Supplies 1
Bargains in Real Estate 1
Bargains, Miscellaneous 1
Bath Houses 1
Beauty Parlors, Facial and Hair Specialists 1
Bicycles 1
Boarding and Rooming Houses 1
Boats and Launches 1
Bonds and Stocks 1
Books and Stationery 1
Brass Goods 1
Brokers 1
Building Materials 1
Business Chances 1
Business Colleges 1
Business Opportunities 1
Business Personals 1
Business Services 1
Cameras and Supplies 1
Carpenters and Contractors 1
Carpets, Linoleums and Rugs 1
Cash Registers 1
Cemetery Lots 1
Chemicals 1
Chiropodists 1
Chiropractors 1
Clairvoyants 1
Clothing, Furnishings and Millinery 1
Coal, Coke and Wood 1
Concrete Work 1
Contractors and Builders 1
Corsets 1
Dancing Academies 1
Dancing Classes 1
Dancing Halls 1
Dancing Lessons 1
Dancing Parties 1
Dancing Schools 1
Dentists 1
Dressmaking 1
Drugs and Medicines 1
Electrical Supplies 1
Electricians 1
Elevators 1
Employment Agencies 1
Engineers 1
Engraving 1
Entertainments 1
Excursions 1
Exhibitions 1
Fancy Goods 1
Financial 1
Financial Agents 1
Financial Brokers 1
Financial Loans 1
Financial Wanted 1
Fire Extinguishers 1
Fireproofing 1
Flags and Banners 1
Florists and Nurseries 1
Food Products 1
Foundries 1
Fruits and Vegetables 1
Funeral Directors 1
Furnaces 1
Furniture, Carpets and Bedding 1
Furniture Repairing 1
Furniture Wanted 1
Gas Appliances 1
Gas Fixtures 1
Gasoline Engines 1
Glass 1
Glass Signs 1
Glass Work 1
Glove Cleaning 1
Graphophones and Supplies 1
Grocers 1
Hair Goods 1
Hardware 1
Hardware, Wholesale 1
Harness and Saddlery 1
Hats 1
Heating Apparatus 1
Hemstitching 1
Horses, Cattle and Stock 1
Horses, Cattle and Stock Wanted 1
Hotels 1
Household Goods 1
Household Goods Wanted 1
Ice Cream 1
Incubators and Brooders 1
Insurance 1
Iron Works 1
Jewelry 1
Junk 1
Laundries 1
Lawn Mowers 1
Leather Goods 1
Legal Notices 1
Lithographing 1
Lodges and Societies 1
Lost and Found 1
Machinery 1
Machinery Wanted 1
Manicuring 1
Manufacturers 1
Massage and Physical Culture 1
Medical 1
Medical Attorneys 1
Medical Supplies 1
Mineral Lands 1
Mineral Waters 1
Miscellaneous 1
Mortgage Loans 1-2
Moving, Packing, Storage and Shipping 2-3
Music and Musical Instruments 3
Music and Dancing, Female 3-4
Music and Dancing, Male 4
Music and Dancing, Male and Female 4-5
Musical Instruments, Repairing 5
Musical Instruments, Wanted 5-6
Musicians, Female 6
Musicians, Male 6
Musicians, Male and Female 6-7
Newspapers 7
Notions 7
Office Fixtures, Furnished and Unfurnished 7
Office Rooms, Furnished and Unfurnished 7-8
Office Supplies 8
Oils, Miscellaneous 8
Optical Goods 8-9
Optometrists 9
Organs 9
Painting and Decorating 9
Paints, Oils and Glass 9
Pants 9
Paper Hanging and Painting 9
Patents and Patent Attorneys 9
Pawnbrokers 9
Personals 9
Photographers 9
Photographic Supplies 9
Physicians 9
Pianos 9-10
Pianos and Organs, Repairing 10
Pianos and Organs, Wanted 10-11
Plumbing 11
Poultry and Supplies 11
Printing 11
Printing Machinery 11
Professional Cards 11
Publishers 11
Real Estate 11
Real Estate Exchanges 11
Real Estate Loans 11
Real Estate Wanted 11
Rooms and Board 11
Rooms, Furnished 11
Rooms, Unfurnished 11
Rubber Goods 11
Safes 11
Sanitariums 11
Scales 11
Scavengers 11
Seeds 11
Sewing Machines 11
Sewing Machines, Repairing 11
Shades and Awnings 11
Shoes 11
Shoe Repairing 11
Shorthand Reporters 11
Signs 11
Silverware 11
Soaps 11
Soda Fountains 11
Stamps and Stamping 11
Stationery 11
Stenographers 11
Stoves 11
Stoves and Ranges 11
Stoves and Ranges, Repairing 11
Surveyors 11
Tailors 11
Tailors, Female 11
Tailors, Male and Female 11
Taxidermists 11
Tents and Awnings 11
Theatrical Agencies 11
Theatrical Costumers 11
Theatrical Goods 11
Tickets 11
Tinners 11
Tinners' Supplies 11
Tobacco and Cigars 11
Toilet Articles 11
Trees, Plants and Vines 11
Trunks and Bags 11
Typewriters 11
Typewriters, Repairing 11
Umbrellas and Parasols 11
Undertakers 11
Upholstering 11
Vacuum Cleaners 11
Vacuum Cleaners, Repairing 11
Varnishes 11
Veterinary Surgeons 11
Wagons 11
Wall Paper 11
Wall Paper Cleaning 11
Wall Paper, Wholesale 11
Washing Machines 11
Washing Machines, Repairing 11
Watches and Clocks 11
Watches and Clocks, Repairing 11
Water Heaters 11
Water Softeners 11
Wheels 11
Wheels, Repairing 11
Wholesale Houses 11
Wire Goods 11
Wire Rope 11
Wood Turning 11
Wrecking 11

dly unusual values—
ling—has either been
value-giving day of

Laces at 5c yard—Val., Torchon and Novelty Laces in widths up to 2 inches—about 200 doz. yds. offered, Monday, 5c yd.

0 Each

Wash Skirts at 95c

—secured for this last Monday of June are these wonderful wash skirts of white pique and gabardine—some open all the way down the front, while others are only opened part way—some have patch pockets with pointed flaps on belts and pockets for trimming while others have the rounding set-in pockets with a turn back cuff on pocket—skirts are plain in front and slightly gathered in the back—special at 95c each.

Bullock's Basement Store

Lingerie Waists 65c

—voile waists trimmed with lace, embroidery, insertion, tucks and hemstitching — sizes 36 to 44, slightly rumpled from handling—and greatly reduced at 65c—for Monday.

Bullock's Basement Store

Women's House Dresses 75c

—percale dresses in stripes, checks and conventional designs made with high and low necks, long and short sleeves, round collars—Not all sizes in any one style, but 36 to 42 in the assortment.

—For less than the material alone would cost—Monday—at 75c.

Bullock's Basement Store

s Than Half Price—600 Pieces of

45c, 65c, 95c

—the majority of pieces do not show that fresh and spick and span are they—vests of almost every shape and size and of four prices—best and most feminine styles imaginable—one purchase here just in time for this last Monday—See the window on Seventh street today—Monday early Monday to

Bullock's Basement Store

dy and Colored Voile

t 15c yd.

—A clean-up of usable lengths and odd voiles, 38 inch soft white voiles and 36 and

tion of the regular price that the entire yardage

0 yds. Mercerlin $2.65

—finely woven highly mercerized nainsook ideal for undermuslins—36 inches wide, and yards to the bolt—specially priced for this final morning day of June $2.65 bolt.

owels at $1 dozen

sh, neatly hemmed—Just 100 dozen of

2x90-in. Sheets at 85c

—bleached sheets with welded center seam and 1 inch hems—Limit of 12 to a customer—at 85c.

Girls' Gingham Dresses at 55c

—a number of high priced gingham dresses have been reduced for this last Monday of June—Dresses of check, plain and striped gingham—made with medium waist lines, separate bodies, short sleeves, plaited skirts—Just about 100 dresses in size 10 and 12—to be sold at 55c each—Monday.

White Middies 85c

—white twill middies that button down the front—have sailor collars, pockets, short sleeves, belts and sashes—trimmed in Oriental designs and colors. They are a few middies in the collection style with sailor collars, short sleeves, laced up fronts and pockets—Sizes 14 to 20 included at the very special price of 85c.

Girls' Aprons 35c

—gingham aprons in plaids, checks and stripes in both the Bungalow and Mother Hubbard style—sizes 2 to 6 years.

Bullock's Basement Store

LOST, FOUND, STRAYED—and Stolen.

LOST—LEATHER CARD CASE CONTAINING fifteen 2-cent stamps, $40 in paper money, visiting cards of Mrs. Chas. Rowland Hill, Friday afternoon between Van Nuys Bldg. and 47th and Compton car line. Apply to G. D. DAVIDSON, 445 S. Spring st.

LOST—FRIDAY NOON, 7 WAR SAVING CERTIFICATE stamps on Kip st., near Windsor Apts., by hard-working Armenian. For information about reward and address of owner, see ANNA A. TURNER, Windsor Apts., 970 Orange st. Bdwy. 6650. 10311.

LOST—THURSDAY EVENING, ABOUT 7, NEAR P. E. station, Santa Monica, crescent-shaped pin of pearls and sapphires, valued as keepsake. Reward. MRS. E. M. NEWMAN, 2214 W. 20th st., L. A.

LOST—A COCKER SPANIEL, HAS PASADENA license tag, answers to Dinny. Has very shaggy black gray coat of fur. Will pay reward. Tel. Colorado 307 or Colorado 6873. Charge calls. C. B. DIXON.

LOST—SATURDAY NOON, ON OR NEAR SECurity Trust and Savings Bank, gold-mounted pearl opera glasses in black case. Reward. Call

LOST—WILL PERSON WHO TOOK BY MISTAKE satchel on Moneta car, morning of June 18, containing dress, blouse, apron and sunbonnet, kindly PHONE 31131.

LOST—FROM 1344 SOUTH HOPE, BOSTON PUPpy, 2 months old. Brindle with white marking. Name "Peg." Reward for return. PHONE 59050S.

LOST—BLACK DOG, SIZE OF FOX TERRIER, female, cheeks yellow, tail cut; name Rose. 2014 ARLINGTON AVE. Phone 73617 or Hotel Nadja. 13726. Beward.

LOST — SATURDAY AFTERNOON, NEIGHBORhood Strauch and Grand, Hoover Market or Western ave. car, brown marbled scarf cape. Reward. HOLLYWOOD 4297.

FOUND—I HAVE A STRAY GOAT; OWNER MAY have same by identifying, paying for damage done to garden, advertising, etc. 102ND ST. AND NORMANDIE.

LOST—BETWEEN VENICE AND LOS ANGELES, black leather folder. Contains no money. Owner will reward. Return to M. MORRISON, Asst. Desk, Hamburg Hotel.

LOST—IN HOLLYWOOD, SMALL BROWN Chihuahua dog, name Tiny, Saturday afternoon. 277498.

LOST—SATURDAY, GOLD NUGGET BAR 727. Valued as keepsake. Return to CUMBERLAND HOTEL. Reward.

FOUND—NEAR WESTERN AND 21ST., LODGE or fraternity pin. New. Call 74352.

LOST—LEFT IN AUTO BY NORMAL GIRL, beaded bag with coin purse. WEST 397.

LOST—YOUNG AIREDALE DOG, FEMALE. Reward. R. B. HUBBARD, 23719.

LOST—PATENT LEATHER ROLL CONTAINING music on bench, 6th and Vermont. 56029.

LOST—FRENCH BULL. REWARD. 905 LAUREL Canyon Road. HOLLYWOOD 3428.

LOST—BUNCH OF KEYS. PHONE 51190.

SPECIAL NOTICES—Miscellaneous.

SUPERFLUOUS HAIRS, WARTS AND MOLES.

Pulling a few stiff hairs from the face may start a serious growth. Let me demonstrate free of charge how pulling, cutting, shaving, depilatories and the so-called hair removers promote growth of hair on the face. My electric destroyer is the only method used to remove superfluous hair, fuzz, warts and moles, without destroying the surrounding tissues. This machine destroys 3000 hairs each hour, 1 hair at a time. 7 years' experience and decote all my time to this work. Building guarantee for any hairs or moles I treat will never return. Many of my satisfied customers will testify to my skill as an expert.

MRS. F. A. SCOTT
Suite 407 Bumiller Bldg.,
Over Bootery.

Classified Liners.

CLASSIFIED RATES.

Over 2 lines, or 12 words ..... 20 cents daily or 30 cents Sunday
Each additional line ..... 10 cents daily or 20 cents Sunday
Each insertion under 10 words ..... 15 cents daily or 20 cents Sunday
Each insertion under 16 words ..... 20 cents daily or 25 cents Sunday
Each insertion under 24 words ..... 25 cents daily or 30 cents Sunday
Each insertion under 32 words ..... 30 cents daily or 35 cents Sunday
Each insertion under 40 words ..... 35 cents daily or 40 cents Sunday
Each insertion under 48 words ..... 40 cents daily or 45 cents Sunday
Each insertion under 56 words ..... 45 cents daily or 50 cents Sunday
Each insertion under 64 words ..... 50 cents daily or 55 cents Sunday
Each insertion under 72 words ..... 55 cents daily or 60 cents Sunday
Each insertion under 80 words ..... 60 cents daily or 65 cents Sunday
Each insertion under 88 words ..... 65 cents daily or 70 cents Sunday
Each insertion under 96 words ..... 70 cents daily or 75 cents Sunday
Each insertion under 104 words ..... 75 cents daily or 80 cents Sunday
Each insertion under 112 words ..... 80 cents daily or 85 cents Sunday
Each insertion under 120 words ..... 85 cents daily or 90 cents Sunday

FOR EXCHANGE—WILL TRADE MY NEW LATE style cabinet phonograph and records, for cow, horse, or piano. Bdwy. CL. 2805. TIMES SPRING ST. BRANCH.

H. E. FIRMAN DETECTIVES—
Divorce, separation, civil, criminal.
Commercial difficulties, surveillance.
Pico 1320. 208-12 American Bank Bldg. 13465.

LADIES, ATTENTION! IF YOU WANT TO BE well dressed at half price, bring me all the rest of your own material, will make your suits, $10; short coats, $6; all work guaranteed. 613 W. SIXTH.

FURNITURE REPAIRING, UPHOLSTERING, chair caning, finishing at the lowest prices. Deliter, HOLLYWOOD 757.

OSTEOPATHIC TREATMENT, $1.25. AT YOUR home. Licensed physician. Sherman before 10. 13510.

LADY DETECTIVE, M. E. FIRMAN DETECTIVES. Bdwy. 208-12 American Bank Bldg. 13465. Pico 1320. Open evenings and Sundays. 13465.

FURNITURE REPAIRING, UPHOLSTERING, Refinishing chairs, mattresses renovated. 171314. VERMONT 1586.

CHIROPRACTIC CLINIC, LOS ANGELES CHIROpractic College. Dr. Cale, Pres., 931 S. Hill. Main 2842; 45602.

WOMEN'S DISEASES, ALL TROUBLES, SPECIAList, 313 W. 3rd st., bet. Bdy.-Hill. Suite 208.

Baths and Massage.

SULTAN TURKISH BATHS—NEW DEPARTMENT for WOMEN. Best equipped in city. White tile and marble bathrooms. Electric cabinets. Expert women attendants. All beauty work in connection. Reducing and tissue building given special attention. Open day and night. 325 SOLIDATED REALTY BLDG. 6th and Hill sts. Women's entrance, 607 S. Hill. Phone 60125.

TRAVELING SALESMAN CLOSING OUT SAMples of men's fine leather belts at wholesale cost from 25 cents to $1, all sizes. Retail value up to $2.50. Sunday 9 to 12. Room 910, TITLE GUARANTEE BLDG., 220 W. 5th st.

BATHS, CABINET SWEATS, MASSAGE, SWEDISH manipulation, 3 treatments, $1. 1908 ½ SOUTH BROADWAY. 225 UNION LEAGUE BLDG., Second and Hill. Open Sundays.

MASSAGE, CABINET SWEATS. OPERATORS both sexes. 206 WRIGHT & CALLENDER BLDG., Fourth and Hill. Open Sundays.

CRYSTAL INSTITUTE, MASSAGE, 502 GROSSE Bldg., Fourth and Hill. Open 10 to 6. Open Sundays. Attendants, both sexes. Cabinet sweats.

ELECTRIC SWEATS, BATHS, MASSAGE. MRS. CARPENTER 308 HALL BLDG., Seventh and Maple. Open 9 to 6. Sundays, 10 to 12.

MALE NURSE AND EXPERT MASSEUR WILL give treatments at your residence. Address J, box 40. TIMES OFFICE.

SCIENTIFIC FACIAL AND SCALP MASSAGE BY experienced operator. 912 W. 7TH ST.

MAY GILDEWICK, BATH, MASSAGE, 520 S. Broadway, room 316. Phone 10307.

LILLIAN STANLEY, GRADUATE MASSEUSE, attendants both sexes. 247 S. BDWY. Open Sun.

BATHS AND MASSAGE AT 727 BROOKS BUILDING, SEVERANCE BLDG., 6th and Main. Open Sun.

PERSONAL—HAIR DYEING, FACE AND SCALP treatments at ladies' homes. Phone 54650.

TRAINED NURSE — ELECTRIC TREATMENTS, massage, baths, both sexes. 617 S. HOPE ST.

MASSAGE, CABINET SWEATS. OPERATORS both sexes. 337½ S. HILL ST. 10 to 6.

MASSAGE, CABINET SWEATS. OPERATORS both sexes. 337½ S. HILL ST. 10 to 6.

Medical.

SPECIAL OFFER FOR ONE WEEK—
To all who apply before July 1 I will give my regular $3 electro-medical treatment for $1, also immediate effect, no shock, no pain. If suffering with any disease, weakness or disability, come at once before it is too late. Hours daily 10 to 4; Sunday 10 to 12. Call at treatment room, 700 FERGUSON BLDG., 3rd and Hill sts.

30-DAY TRIAL TREATMENT FOR TUBERCUlosis, Main, Mary or bowels. ALCOCK MED. INST., 216 S. Hill st.; Los Angeles, Cal.

DR. CLARA MOORE, CHIROPRACTIC, NEUROpathy, electro-therapy, 4 licensed graduate work. Diplomas issued. 313 W. 3RD. Suite 214-215.

Sanitariums.

NURSE WILL GIVE BEST OF CARE TO ELDERly person, invalid or convalescent, in my home. Screened sleeping porch if desired; highest, healthful location. Phone Glendale 972. Home 490, Main 22.

WANTED—BURDYETH CONVALESCENT HOME; will care for invalids, convalescents or elderly people. 2003 ELIOT ST. Phone 2198, Long Beach.

ALL THE COMFORTS OF A PRIVATE HOME for nervous and mental patients, with up-to-date hydrotherapy, electric treatments. 1210 FRIEND AVE. Holly 1341.

GRADUATE NURSE WILL CARE FOR AGED intaid and nervous cases in her home. Address BOX 238, LA JOLLA, CAL.

MILK DIET AND REST CURE, 1851 N. BERENDO. Telephone Holly 3355; Home 209242.

Society Meetings.

UNITED LODGE OF THEOSOPHISTS, FIFTH floor, Metropolitan Bldg., Broadway at Fifth st. (Public Library Bldg.) Meetings Sundays and Fridays, 8 p.m. Free reading-room daily, 9 to 5; Saturday, 9 to 12; 8:30 open meeting.

LOS ANGELES LODGE THEOSOPHICAL SOCIETY, 406 Blanchard Bldg. Lecture 8 p.m. by Dr. Frank C. Riley. "Psycho-Therapy and Psychoanalysis."

PERSONALS—Business.

PERSONAL—GIRLS, YOU ARE NOT JUDGED BY clothes nor looks, but manner of expression. An excellent vocabulary demands recognition. The surest avenue to greater achievements. Words disclose your education and degree of culture. Can you express yourself in words you do not possess? Improve your vocabulary, this is proof; obtain one to realize your highest possible ambition for vocabulary, etiquette, literature. Phone 53885.

PERSONAL — YOUNG MARRIED LADY, GOING east in near future will take care of child, invalid or be companion for expenses. Address J, box 139. TIMES OFFICE.

PERSONAL — PIANIST WISHES TO PLAY AC-companiment for another gentleman, violin or singer, for mutual benefit and entertainment. Give terms, address J, box 26, TIMES OFFICE.

PERSONAL — WANTED INVALID, ELDERLY person, to care for in my home. 74552.

PERSONALS—Business.

PERSONAL—

PROF. C. IRVIN ALTHOUSE,

NOTED ASTROLOGER AND PALMIST OF NATIONAL FAME AND REPUTATION.

STUDIO PARLORS, 621 S. BROADWAY
A RESIDENT OF LOS ANGELES 32 YEARS.

PROF. ALTHOUSE is an experienced practitioner in the science of modern ASTROLOGY, by which he has made many REMARKABLE PREDICTIONS. The horoscope shows the powerful influence of the planets in ALL AFFAIRS OF LIFE. It shows disease, deaths, love and marriage, financial affairs, investments, changes, talents, environments, about children, relatives, when and where to travel, who to seek or avoid, when in danger of losses, troubles, etc., etc. Also your good periods coming—GIVING DATES of these events for the FUTURE.

PROF. ALTHOUSE read E. H. Sothern, Nat Goodwin, Schumann-Heink, Gadski, Admiral Schley, David Starr Jordan, ex-Gov. Pardee, ex-Senator Clark, Senator Smoot, Baron Rothschild, Gen. Chaffee, Edison, Sousa, Modjeska, Capt. Hobson, Julia Marlowe, Anna Held, Jefferson, Frenkrich, Lillian Russell, Cuire, Admiral Evans, H. E. Huntington, etc. EXPERT PALM READING BY HAND.

DR. J. A. LARSON writes: "Your reading was the most satisfactory I ever had in my life. I know a great deal about astrology, and I consider your work is the most THOROUGH and RELIABLE of any reader in the United States."

PROF. ALTHOUSE'S wonderful prophecy in the casting of HOROSCOPES and in HAND reading has brought him a LARGE and SUCCESSFUL PRACTICE. A personal consultation and test proposed in him, and his advice is sought in the most difficult and critical circumstances. Personal attention given. STRICT PRIVACY. HIGHEST GRADE OF WORK that skill and many years' experience can produce. HIGH-CLASS PATRONAGE SOLICITED.

Daily and evenings, Sundays 10 to 4.
STUDIO AND PARLOR, 621 S. BROADWAY.

PERSONAL—

CLARKE—THE MASTER PSYCHIC—CLARKE.

50C—ALWAYS CONSULT THE BEST—50C.

Make no change until you have consulted the master psychic. Prof. Clarke helps you gain back what you wish at once. Almost immediately divorced couples are set right. Lawsuits, sickness, trouble or failure. He helps you win back the life you have lost.

Every day a stream of people pass in and out of his office on Alameda street, some go away with a smile, others with a frown. Why? Because of this marvelous medium who sees all and knows all without asking. A solitary word is always able to restore confidence and faith in others and give them back that self-confidence which makes for success.

Thousands of the best people of this city and surrounding country have consulted this master psychic and have found him able to tell them all to tell them. He not only gives you more help, more knowledge and power than all other mediums, but more than all other mediums and psychics combined.

If you are coming to his beautiful home, opposite Westlake Park, where they may read all the time, you will find it a most interesting visit. If they wish to have a reading or not. Come and freely enjoy the wonderful atmosphere and vibrations of this home. Then, when you leave, you will go away with a feeling of confidence and power that you have never experienced before.

Today new positions are at hand. You may be able to get a better position, better salary or more congenial work. Perhaps your business is dull. The time to do things is now. Call at once. Readings daily and Sunday, 10 to 7. Fee 50c.

CLARKE, 324 S. HILL, Bdwy. 2956.
Take W. 6th or W. 7th-st. car to Alvarado.

PERSONAL—

50c MADAM ADAIR 50c
Trance Medium (Ordained)
This Week.

She asks no questions; tells your full name; tells the names of friends and enemies; tells you what you have done; tells you what you intend to do; tells you what you should know. Does another share the love that should belong to you? Are you about to marry the one you want to gain, or have you secret rivals or enemies you have to overcome? Do you want to get proofs, facts and reasons in letter or otherwise? Husband, wife or sweetheart is true or false? Do you want advice in love affairs? Evil influences? Trouble, business and speculation? Special attention given to the location and discovery of old estates, lost documents, etc. Everything is known. If you have ever your troubles, suspicions, hopes, fears or desires, you are earnestly invited to call, and you will be rewarded by a clear insight into the past, the future. Also, if you care to learn the lives and fate of those dear to you. All business sacred and confidential. Evil influences broken. Teaches you how to control the one you love and overcome your enemies.

Come! I will tell you your troubles, and if I can't help you it will not cost you anything, and you will be the best judge. Hours, 9 a.m. to 8 p.m., Sunday included.

1151 SOUTH BROADWAY, 1151.

PERSONAL—WHAT HE DOES FOR
50 CENTS—50 CENTS—50 CENTS.

I call your letter and tell you what it will live, what condition your business is in, how to improve it; I tell you all about wife, husband, sweetheart, friends, enemies, lawsuits, divorce; I tell of business changes, speculations, investments, what to do to obtain best results, whom to trust, when to trust them, when to keep still, when, what they are like. If you fail, there is a reason why, and I tell you what it is. Ask me what you a question. When in doubt consult Los Angeles' favorite clairvoyant. Box, 2402 S. GRAND AVE. Phone West 1746. L. A.

PERSONAL—GENTLEMAN OWNING FINE SEVENpassenger car desires to form congenial summer vacation party for trip Yosemite, Lake Tahoe, Big Trees, Shasta; reasonable terms. References furnished and required. Address P.O. Box 1708, L. A.

PERSONAL — WILL PAY FOR INFORMATION concerning person shoplifting, passing bad checks, stealing autos or committing other crimes; also location of any person wanted on warrant or write DETECTIVE NICK HARRIS, Main 3716, 1108 Bullingsworth Bldg. 10496.

PERSONAL—WANTED—NAMES OF WITNESSES who saw elderly man struck by Ford car about 6:45 o'clock evening of October 11, 1917, at 3rd and Broadway. Write PONTIOUS, 816 Washington Bldg., or Phone PONTIOUS, Bdwy. 1720.

PERSONAL—CAN DETECTIVES HELP YOU? ARE you being shadowed? Are you shadowing others yourself? Absolute secrecy, honest service. Office open day and night. NICK HARRIS, Detective, Main 3716, 1108 Bullingsworth Bldg. 10496.

PERSONAL—YOUNG LADY, SINGLE AND alone, about 25 to share apt. expenses and companionship with another; lady in business to give the best of references. Address TX, box 342, TIMES SPRING ST. BRANCH.

PERSONAL—LEARN TO DANCE; STRUGGIST FOR Chichester Pills, the Diamond brand, for years known as the best, safest, always reliable, ladies ask for Chichester Diamond Band Pills are sold everywhere.

PERSONAL—BUSINESS MAN GOING TO CHIcago, Minneapolis, St. Louis and intermediate points would transact business for others for small remuneration. Address X, box 127, TIMES OFFICE.

PERSONAL—BUSINESS WOMAN WOULD LIKE a partnership in some paying business that needs attention; will invest $1,000. Best of references given and required. Address X, box 415, TIMES SPRING ST. BRANCH.

PERSONAL—REFINED YOUNG LADY WOULD like to join party motoring to New York. Expense paid. Address S, box 244, TIMES OFFICE.

PERSONAL—WANTED—LADY AND CHILD COcompanion for Yosemite; no charge unless of woman in return for fare. References. Address R, box 172, TIMES OFFICE.

PERSONAL—STENZIE KILLS HAIR GROWTH; permanent, cannot injure, guaranteed; $1.50 box. STENZIE MFG. CO., P.O. Box 245, San Francisco, Cal.

PERSONAL — IRA L. GUILFORD, INSPIRED psychic, 1408 TTH Circles Mon. Wed. Fri., 8 p.m. Consultation daily. WILSHIRE 5425.

PERSONAL—LADY DETECTIVE, M. E. FIRMAN detectives, Suite 208-12 AMERICAN BANK BLDG. Pico 1320. Open evenings and Sundays. 13465.

PERSONAL—M. E. FIRMAN DETECTIVES—
Expert operatives; civil, criminal.
Commercial difficulties, surveillance.
Pico 1320. 208-12 American Bank Bldg. 13465.

PERSONAL—WANTED, WITNESS, THE GENTLEman who was arrested in Los Angeles, Mo., Missouri, misrepresented to him by one Unruh, about 2 or 3 months ago. 525 BYRNE BLDG. 13598.

PERSONAL — REFINED, TALENTED PEOPLE having good wardrobe and desiring work in motion pictures, call or write BOX 494, L. A.

PERSONAL—LADY GOING TO SAN FRANCISCO, July 1, will take child; references. SOUTH 2296-R.

PERSONAL—WANTED, SHARE EXPENSES WITH party traveling East in car. JOHNSON, Broadway 1210.

PERSONAL—WANTED TO KNOW WHERE "Madame Hebe" hair tonic can be purchased! J. KIRKHUND, Hale's Milling Dept.

PERSONAL — HATTON, SPIRITUAL HEALer, writers, tumors, tubercular glands, 324 CLARENDON HOTEL, Room 40, 452 S Hill st.

PERSONAL—LADY GOING TO OSAKA ABOUT July 1 would like one to travel and chaperon for part fare. Address B, box 26, TIMES OFFICE.

PERSONAL—GOT THE BEST BUSINESS CHANCE in the state. Call 4001 ORCHARD AVE. and see samples.

PERSONAL—WANTED PASSENGERS FOR RAKER enclosed Buick touring car for Fresno, Monday morning. Can take six. HOME 55718S.

PERSONAL—LADY GOING TO OMAHA STUDIES to before evening; legitimate work. Address X, box 860, TIMES SPRING ST. BRANCH.

PERSONAL—ANY ONE KNOWING WHERE about Mrs Stewart from Benton, Cal., please write at once to M. FRANK, address 845 Wall.

PERSONAL—I PAY MOST CASH FOR LIBERTY Bonds, fully or partial paid; no commission charged. X, box 547, TIMES SPRING ST. BRANCH.

PERSONAL—ANY ONE KNOWING THE ADDRESS of Mrs. H. Louise Bisbee please phone sister, BROADWAY 4068.

PERSONAL—ANY ONE KNOWING THE ADDRESS of Mrs. H. Louise Bisbee, please phone BROADWAY 4068.

PERSONAL—GOING WITH FORD TO FRISCO July 1; have one seat, fare $9. Address B, box 152, TIMES OFFICE.

PERSONAL—AGED PEOPLE MAY HAVE BOARD and care in my home. $25 month. Address B, box 151, TIMES OFFICE.

PERSONAL—AM GOING TO SEATTLE BY AUTO; will take one passenger. 66252.

PERSONALS—Business.

PERSONAL—

SEE THE SAND GAZER.

DR. MUNDO-DARE, ORDAINED.

DIFFERENT FROM ALL OTHERS.

SPECIAL READING, THIS WEEK, 50c.

The only member of INDIA'S MYSTIC BROTHERHOOD to ever visit this country. First in America to introduce this MYSTERIOUS ART employed by PROPHETS OF OLDEN TIMES. His remarkable disclosures are pronounced "PHENOMENAL" by thinking people who have consulted him. Any Clairvoyant can tell your name, the past and present. If wives, husbands, sweethearts or friends are true or false, and many other things of more trivial importance. All these things the SAND GAZER tells at a glance. What you want is to be successful and make the most of a life that is passing ALL TOO FAST. To get what your Creator promises, you must know your strongest points. Your future possibilities, physical condition, how to gain the one you desire, how to be magnetic, etc., etc. To acquire these things, you MUST SEE THE SAND GAZER SOONER OR LATER. So COME TODAY.

IN HIS DEPARTMENT HE STANDS SUPREME.

You need not speak for him to call your name in full, names of those you wish to know or what you came for, how to make business pay, when you will marry and when, every possible advice regarding love, travel, changes, speculation, differences, lawsuits, sickness, etc. All of life's active principles are minutely analyzed by THIS WIZARD OF THIS SHIFTING SANDS. The Only Psychic who really demonstrates the mysterious power to help you. Come. Test him and be convinced. Hours, 12 to 8 daily and Sundays. Maid in attendance. 1920 S. FIGUEROA ST. Phone 22341. No sign.

PERSONAL—

PEERLESS PALMER,
AMERICA'S GREATEST PSYCHIC
50c—READINGS THIS WEEK—50c.

Calls you by name and tells the object of your visit without asking a question. Names of families and friends. Tells whom and when you will marry; if the one you love loves you; whether wife or sweetheart is true or false; how to influence any one you desire, even though a thousand miles away. Develops personal magnetism; causes speedy and happy marriage with the one of your choice. Gives advice on all matters of business. He gives more satisfaction, more encouragement, more information and more facts than any other Psychic. He is worthy your confidence.

REMOVES EVIL INFLUENCES.

Do you find the one you have bestowed your affections and trust upon acting cool and indifferent? Has he or she other interests? Is your treaty between you and your future home, or has misunderstanding or coldness arisen to mar your happy home? COME TO THIS GIFTED MEDIUM and find help.

THE PROFIT

In life's sunshine, conscious power, magnetism to attract success. It's not so much what I tell you or what I tell you as it is what I do for you by my special influence, that I put forth in your behalf to overcome all your surroundings and troubles, that you can have the power to win your greatest desires. What good is a psychic's advice unless they are able to lift you out of your troubles, worriments and bad luck? None whatever.

You will accept no fee unless perfect satisfaction.

GEO. PALMER, 614 S. HOPE ST.
Hours 10 to 6 DAILY; SUNDAY, 12 to 2.

PERSONAL—NOTICE—
GIFTED PSYCHIC.
HENSLEY.
CALIFORNIA'S NOTED SEER.

Has returned from his business trip north. Will be glad to see all his friends as well as new ones. Ordained 27 years in this city. Are you in sorrow, doubt or distress? If so, see him immediately. He has helped thousands find an end to their troubles. Don't delay. See him today. Hours, 10 to 7. Sunday, 10 to 12.

HENSLEY,
SUNLAND, 317 W. 23D, NEAR HILL.
Opposite Million-Dollar Theater.

PERSONAL—DOUBLE YOUR MONEY; AN EXTRAORDINARY BUSINESS OPPORTUNITY OF NATIONAL SCOPE. SPOT CASH EVERY DAY. NO CANVASSING. NO SELLING. NO LIABILITIES. NO LOSSES. YEARLY INCOME OF MILLIONS. REQUIRES LITTLE ADVERTISING, WOULD SUGGEST HAVING EACH UNIT PAYS ITS OWN WAY AFTER FIRST MONTH. WANT PARTNER WITH AT LEAST $25,000. NEED NOT BE ALL CASH. PRINCIPALS ONLY. ADDRESS X, BOX 531, TIMES SPRING ST. BRANCH.

PERSONAL—

HOFF'S VOCATIONAL BUREAU.

Expert advice helpful. It is not necessary that you be a student of HOFF'S EXPERT TRAINING SCHOOLS to register in the employment bureau. Many registrants find it to their advantage. Capable office people will appreciate the courteous attention given in this employment agency. Only call if you are free from all other commitment, register with us. 716 GROSSE BLDG.

PERSONAL—DEEP WRINKLES AND FRECKLES permanently removed, my method is not mercury, a bleach, but positively removes all traces of the same, pimples, blackheads, etc. All of life's active principles are minutely analyzed by THIS WIZARD OF THIS SHIFTING SANDS. The Only Psychic who really demonstrates the mysterious power to help you. Come. Test him and be convinced. Hours, 12 to 8 daily and Sundays. Maid in attendance. 1920 S

Classified Liners.

WANTED—HELP—Male.

Miscellaneous.

WANTED—
HUMMEL BROTHERS' EMPLOYMENT AGENCY,
116-118 E. Second st.
Main 4270. 10709
HOTEL DEPARTMENT.
All-around second cook, country.....$100 R.&B.
Chief cook, oil boarding-house.....$115 R.&B.
Cook, mining co, hotel.....$75 R.&B.
Camp cook, mine.....$70 R.&B.
Fry cook, rest, oil fields.....$100 meals
Second cook, mountain resort.....$100 R.&B.
Second cook, country rest.....$110 meals
Night cook, do pastry, city.....$21 meals
Second baker, country hotel.....$100 R.&B.
Second cook, dairy lunch.....$65 meals
Ice cream maker, beach.....$110
Second baker, hotel, country.....$16 meals
Baker's helper, Catalina.....$50 R.&B.
Fruitman, hotel, beach.....$90 R.&B.
Pastry cook, city.....$100 meals
Waiters, bus boys, porters, housemen, all kinds kitchen men, city, country and beaches, top wages.

MECHANICAL DEPT.
Lineman, floating dredger, Imperial.....$120
Mason shovel crane man, Imperial.....$120 fd.
Machinist, mining co, Arizona.....$5.50 & bns.
Machinist, lathe and planer, north, fare adv.
Machinist, pumps and gas engines.....60c hr.
Machinist, country.....$5 day; $30 week
Mill mechanic, Nevada, bus fare adv.....$150
Tool mechanic, company work, Imperial.....$130
Tool mechanic, company work, San.....$4.50 day
Auto painter, country.....$5 day; $30 week
3 rough carpenters, city.....$4 & bns.
2 carpenters, ranch.....$4 day
House carpenter, Ventura county.....$4.50
2 carpenters, potash plant, fare adv.....$4 day
4 carpenters, company work, fare adv.....$5.00
Licensed engineer, inst., city.....$70 board
Lineman, country, highway.....$4.50 day
Blacksmith helper, ranch.....$60 board
Blacksmith helper, company work, fare adv.$3.50
Blacksmith, shacking, country.....$4.50 day
Boilermaker, Arizona, fare adv.....$5.50
Oil-scaling machine operator.....$5.00 & bns.

RANCH AND AGRICULTURE.
Rancher, hotel, city.....$4.50 day
2 hollow-horn helpers, Nevada, fare.....$4.00
Laborer, quarry, bus fare adv.....$2.50 board
Hairdresser, camp gang, Ariz.....$4.50 & bns.
Laborers, Imperial Valley.....$3 day
6 laborers, power co, work.....$3.50 board
4 riggers, power co, work.....$5.00 board
Laborer, work by hr, fare adv.....$4.00
25 ranch hands and teamsters.....$2 to $3.50
10 ranch hands and teamsters, $2 to $3.50 fd.
5 milkers, 15-30 cows.....$60 to $70 fd.
Milkboss man, cows.....$80 fd.

LUMBER AND LOGGING.
Car repair man, country.....$4.25
Night supervisor, inst., pets required.....$60 R.&B.
Pressman, country rest.....$70 week
Boy to drive Ford, city.....$15 week
Teamster, city.....$3.50
3 elevator boys, city.....$60

LAUNDRY DEPT.
Marker and distributor, north.....$110
Washman, north.....$110
Washman, city.....$100
Starcher and ironer, city.....$100
Iron and wire, laundry, institution.....$15 R.&B.

WANTED—
PUBLIC EMPLOYMENT BUREAU,
206 Franklin st.
WE CHARGE NO FEES.
10 laborers, $2.50 per day; time and one-half for overtime, for Arcadia Balloon Camp; mechanics, 10 hr. workday, 50 cents; helper to mechanic, 9 hr. workday, $2.50; 2 sheet metal worker, $2.50; furniture finisher, $2.75; upholsterer, $20; auto painter, $3 cents; engineer, $2 per day; mechanician, to certify, County Electrician, $125; machinists, bench, $6; 2 Yuma, fare allowed; 2 Ventura, fare allowed; 2 Imperial, fare allowed; fare paid; boilermaker, Utah, $6.00 cents; 2 farm carpenters, south, $4.50. Miscellaneous: Pool driver, $18; laundry help; clothing store, $20; wiremman, $25 and found; washer, $90; pressfeeder, auto window washer, $45; shoeman, $20 and found; 2 cooks, $100 and found; 2 dishwashers, $60; housemen, $40 and room; janitor, $2.75-$40. Laborers: 5 city, $2.50; teamster, $3; 2 farm laborers, $2.50; 2 farm laborers, $2.50 per hr; lumber, 30 cents; lumber hands, $2.50 per hr; shingle mill hands, $3 per M; 2 sawyers, $4.50; 10 laborers, $2.50; 2 laborers, $3 day; 2 laborers, $3 day; 2 laborers, $3 day

WANTED—HELP—Female.

WANTED—YOUNG WOMAN OF EDUCATION to learn business position; experience unnecessary; salary while learning; permanent position with chance for advancement; prospective opportunity; must be honest, industrious and ambitious; call between 9 and 10 a.m. 1015 Wright & Callender bldg.

WANTED — EXPERIENCED RULING MACHINE feeder. CHARLES R. HADLEY CO., 124 N. Los Angeles.

WANTED—CHORUS GIRLS FOR MUSICAL COMedy company; good pay, long engagement; must have experience. Apply Monday, 10:30 a.m., PUBLIC THEATER, 257 S. Main.

WANTED—EXPERIENCED, PRESENTY GIRL to ladies' home; permanent; steady work. C. THOMAS CO., dry cleaners and dyers, 2207 Maple ave.

WANTED—YOUNG MARRIED WOMAN TO HELP us; switchboard in exchange for nice apt. in building; apt.-house. Address B, box 8, TIMES OFFICE.

WANTED — MILLINERY TAUGHT, 5 WEEKS' course, $5; positions guaranteed. EDITH MAY, Brack-Shops bldg. (Inst. ad.)

WANTED—THREE STUDENTS, LEARN BEAUTY culture, salesmanship. Leader College, MRS. HARRIS, 2235 Mercantile place. (Inst. adv.)

WANTED—MEN, WOMEN COURSE IN DRIVING, requiring 30 days, $10; 90 days, $20. STANFORD AUTO SCHOOL, 1015 S. Main. (Inst. ad.)

WANTED—LEARN CHEROKEE SHORTHAND TYPING (no exposure.) assist in office. CH. 6030.) CENTRAL BUSINESS COL., Chamber of Com. Bldg.

WANTED—FLORIDA TO LEARN APPLY CROWN LAUNDRY, 1624 Pralrmeta st.

WANTED — LADY TO DO PLAIN SEWING IN store; good opportunity. 28364.

WAITRESS FOR GOOD HOURS. HOME REST., 261 E. FIFTH.

WANTED—BIG MONEY, SELLING COBENGONY 23 toilet goods to friends. 6134½ S. Bdwy.

WANTED—EXPERIENCED GIRL TO SEW. CALL 2 to 4 p.m. 1015 Wright & Callender bldg.

WANTED—EXPERIENCED CANDY GIRL. CALIFORNIA CANDY MANF'ACTURE., 482 S. Hill.

WANTED — EXPERIENCED CANDY PACKER. HAWLEY CANDY CO., 1040 E. 61st st.

WANTED — EXPERIENCED TEST TIMPKEN. Apply 611 CURRIER BLDG., 312 W. 3rd st.

WANTED—GIRL FOR VAUDEVILLE ACT. WORK at home. Call 1015 Wright & Callender bldg.

WANTED — EXPERIENCED MANICURE GIRLS. Apply 413 E. 6th st., CITY TOILET SUPPLY.

WANTED—EXPERIENCED PRESS TROUSER finisher. 1051½ S. Broadway.

WANTED—GIRL TO ATTEND ROOT BEER AND soft drink stand, at 240 S. MAIN.

WANTED—APPRENTICE DRESSMAKER. 721 S. Bdwy.

WANTED — EXPERIENCED WAITRESS. APPLY CHOCOLATE DEN, 726 S. Hill.

WANTED—GIRLS TO MAKE WALDORF FIZZES. 327 S. MAIN ST., 126 S. Spring-bridge.

WANTED—A WET NURSE FOR BABY OF FOUR months. Apply 811 S. LOUISE ST., Glendale.

WANTED—TEACHERS, CAL., ARIZ., NEV., PACIFIC TEACHERS' AGENCY, 581 Hibben bldg.

WANTED—DISHWASHER, NO. 2200 UNION AVE.

Store and Office.

WANTED—BUYER, ONE OF THE LARGEST AND finest Ready-to-wear Specialty Stores for women, misses and children in Texas, has an opening for an experienced BLOUSE and SWEATER buyer; must be competent to take charge of the women's and misses' ready-to-wear dept., and make trips to the New York markets twice each season; will pay salary and commission; first class position. Address THE WHITE HOUSE, El Paso, Texas.

WANTED—AT THE FIFTH STREET STORE, EXpert corset saleswoman, splendid position for hustler. Don't apply for this unless you have had big experience and can produce it. Apply SUPERINTENDENT'S OFFICE, 5th floor, 9 a.m. Monday.

WANTED—AT WOODS' SHIRT WAIST STORE, 243 S. Broadway. Young lady, 20 to 22 years of age, to dress figure for window and learn to sell waists. Apply Monday 8 to 9 a.m.

WANTED—AT WOODS' SHIRT WAIST STORE, 243 S. Broadway. Experienced saleslady for shirt waists, only those with good experience need apply. Apply between 8:00 and 9:30 a.m. 243 S. BROADWAY.

WANTED—FEW BRIGHT OFFICE CLERKS TO greatly increase their future possibilities by taking our EXPERT FILING courses. New class starts daily. Day and EVENING classes. Free registration. IMMEDIATELY, HOFF'S EXPERT TRAINING SCHOOLS, entire 7th floor Grosse Bldg.

WANTED—A STENOGRAPHER AND MIMEOgrapher to assist public stenographer and take charge for vacation periods. Prefer person not desiring permanent work, but subject to call. Good salary. Address X, box 404, TIMES SPRING ST. BRANCH.

WANTED—SEBRON'S OFFICE GIRL. PREFER lady with some knowledge of typewriting and book-keeping, to QUICKLY prepare for EXPERT POSITION; day and evening classes. Call IMMEDIATELY or write for free booklet. SCHOOLS, entire 7th floor Grosse Bldg. See Inst. ad.

WANTED—THOROUGHLY EXPERIENCED SALES woman in leather goods and neckwear department. Apply Monday, SUPERINTENDENT'S, Leather Dry Goods Co.

WANTED—YOUNG LADY SWITCHBOARD OPERator, also, lady assistant bookkeeper, knowledge of stenography or typing desirable. Give qualifications, age, salary expected; own handwriting. Address X, box 1, TIMES SPRING ST. BRANCH.

WANTED—WOMEN TO PREPARE FOR OFFICE work and teaching positions; telegraphy, Gregg shorthand, touch typewriting, book-keeping, penmanship; catalogue free, MACKAY BUSINESS COLLEGE, Los Angeles and Fresno. See Instruction advt.

WANTED — SALESLADY FOR SHIRT WAISTS; late Broadway store has position for first-class lady; must be familiar with the latest styles, steady position and good salary. All answers will be treated confidential. Address B, box 1, TIMES OFFICE.

WANTED—YOUNG LADY STENOGRAPHER AND book-keeper to work part time until September 1, then full time; night school; if you have had 1 year's full course in business college, but some office experience preferred. Address, giving experience and references, S, box 2200, TIMES OFFICE.

WANTED—SENSIBLE GIRL FOR GENERAL OFfice work, must understand book-keeping and stenography. Call 9 to 10 a.m. Monday, 1015 Wright & Callender bldg., 7th floor.

WANTED—SEVERAL BRIGHT OFFICE GIRLS; good references required; steady work. Apply 9 a.m., J. M. HALE CO., 3rd st. & Broadway.

WANTED—EXPERIENCED SALESLADY TO WORK in dry goods store. Call Monday, at 4531 CENTRAL AVE.

WANTED—EXPERIENCED SALES CHECK AUDItor. Apply J. M. HALE CO., 341 S. Broadway.

WANTED—EXPERIENCED LADY CIGAR CLERK. WALDORF, 136 S. Broadway.

WANTED—WOMEN FOR OUR FRUIT DEPARTment. BISHOP & CO., 7th and Alameda.

WANTED — EXPERIENCED STENOGRAPHER, preferably with knowledge of book-keeping, easy position. Call after 1 p.m. at 324 GRANT BLDG.

WANTED—EXPERIENCED POWER MACHINE OPERATORS ON OVERALLS. GOOD PAY. STEADY WORK. BEGINNERS TAKEN FOR INSTRUCTION AND PAID WHILE LEARNING. APPLY BROWNSTEIN-LOUIS CO., 710 S. LOS ANGELES ST.

WANTED — EXPERIENCED POWER MACHINE OPERATORS ON OVERALLS. GOOD PAY. STEADY WORK. BEGINNERS TAKEN FOR INSTRUCTION AND PAID WHILE LEARNING. APPLY BROWNSTEIN-LOUIS CO., 710 S. LOS ANGELES ST.

WANTED—OPERATORS TO SEW ON SHIRTS, OVERALLS AND PANTS. STEADY WORK. GOOD PAY. MACHINES RUN BY POWER. SANITARY. WELL-LIGHTED BUILDING. BEGINNERS PAID WHILE LEARNING. APPLY THIS WEEK. ROSS OVERALL FACTORY, 1147 SAN JULIAN ST., CORNER TWELFTH.

WANTED—LADIES TO SEW ON MEN'S SHIRTS. GOOD PAY AND STEADY WORK THE YEAR AROUND. APPLY P. A. NEWMARK CO., 320 S. LOS ANGELES ST.

WANTED—OPERATORS ON LADIES' NECKWEAR. GOOD SALARY GUARANTEED. TRUETT & SOUTH, ROOM 700, JEFFRIES BLDG., 117 WINSTON.

WANTED — EXPERIENCED OPERATORS ON khaki and corduroy pants; also experienced operators on white duck coats and aprons; good pay, steady work. UNION MFG. CO., 727 S. Los Angeles st.

WANTED—LADIES TO IRON MEN'S SHIRTS, STEADY WORK AND GOOD PAY. APPLY P. A. NEWMARK CO., 320 S. LOS ANGELES ST.

WANTED—EXPERIENCED SHIRT PRESS GIRL; experienced sleever, experienced coat body ironer, experienced neck bander, experienced pinner and folder; also 2 girls to learn; experienced fancy ironer on ladies' clothes; experienced mangle girl. NEW METHOD LAUNDRY, 401 E. 6th.

WANTED — EXPERIENCED OPERATORS ON Union special cylinder machines, for seaming overalls; permanent positions; best of pay. UNION OVERALL MFG. CO., 1147 San Julian st., corner 12th.

WANTED—EXPERIENCED GIRLS TO RUN UNION special double needle machine, also single power sewing machines, making aprons and dresses. 304 EAST FIFTH ST.

WANTED — EXPERIENCED OPERATORS FOR power machines on bathing suits and sweaters; best wages paid. PACIFIC KNITTING MILLS, INC., 203 S. Main st.

WANTED—OPERATORS, HEMSTITCHERS AND Tuckers on LADIES' WAISTS. STEADY WORK. GOOD PAY. HENRY ROTHMAN, 830 S. BROADWAY.

WANTED—GIRL WITH SOME EXPERIENCE IN feeding job presses and do small bindery work for printing establishment; $15 if qualified. Address B, box 283, TIMES OFFICE.

WANTED — OPERATORS AND FINISHERS EXperienced on ladies' dresses. J. MARCUS, 724 S. Los Angeles st.

WANTED—FIRST-CLASS EXPERIENCED FREEing machine operator on ladies' gingham dresses. SAINT JANE MFG. CO., 740 S. Los Angeles st.

WANTED — EXPERIENCED OPERATORS ON ladies' and children's waists. SIMPSON, 1757 S. Los Angeles st.

WANTED—EXPERIENCED STARCH IRONERS; also Main trousers. BRISTOL LAUNDRY, 1322 San Julian.

WANTED—EXPERIENCED OPERATORS ON LAdies' neckwear, also hemstitchers; steady work; good wages paid. BENJAMIN CAPLAN & CO., 157 S. Los Angeles st.

WANTED—EXPERIENCED GIRL TO RUN BUTtonhole machine; steady work; good pay. PACIFIC KNITTING MILLS, INC., 205 E. Fourth st.

WANTED—EXPERIENCED OPERATORS SKIRTS, vests; good pay. CRESCENT GARMENT CO., 117 Winston, room 708.

WANTED—EXPERIENCED WINDERS ON WORK used in machines for tubing, hooks and eyelids while taking secretarial or stenographic course. CALIFORNIA STENOGRAPHERS' CO., COMMERCIAL COLLEGE, 628 S. Hope, st.

WANTED—BRIGHT YOUNG LADY STENOGrapher and record accounts typist and telephone operator. State age, salary expected, phone number, qualifications, own handwriting. Address X, box 1, TIMES SPRING ST. BRANCH.

WANTED—YOUNG WOMAN FOR BILLING AND order filling, one who can later accept responsibility. Address, giving age and experience, B, box 1, TIMES SPRING ST. BRANCH.

WANTED — EXPERT INSTRUCTION IN GREGG shorthand, touch typewriting, book-keeping and penmanship. Call or write for free booklet. H. E. KIMMELL, 214 S. Spring st.

WANTED — EXPERIENCED PLATEN PRESS feeder. Apply 1713 GLADYS AVE.

WANTED — FINISHERS ON COATS AND SUITS. Apply KEIN-BURGESS, 642 S. Olive st.

WANTED—EXPERIENCED BODY IRONERS AND hand ironers. Apply CROWN LAUNDRY, 1824 Palmetto.

Household and Domestic.

WANTED—AT BEACH. Elderly southern woman for general house work, 4-room cottage; 2 in family; plain cooking and put up some fruit and vegetables. House on the Ocean Front; for summer months, and some wages. Call 2709 OCEAN FRONT, Ocean Park, or Phone 4660.

WANTED—A GIRL ABOUT TWENTY FOR light upstairs work. MUST HAVE REFERENCES. EXPERIENCE NOT NECESSARY; GOOD SALARY. CALL MONDAY MORNING BETWEEN 10 AND 11 AT 215 S. GRAND AVE., PASADENA.

WANTED—STRONG, COMPETENT YOUNG WOMan as nurse for crippled boy of 5 years at beach for summer. Address 1727 OCEAN AVE., Santa Monica.

WANTED—NEAT, RESPONSIBLE WOMAN NOT over 40 as housekeeper for middle-aged gentleman. Address OR, TIMES OFFICE, Ocean Park.

WANTED — MARRIED WOMAN FOR GENERAL housework in exchange for apartment; lights, gas, linen. 21287.

WANTED—GIRL TOWN FOR GENERAL HOUSEwork, two adults, child 2 years, at Eagle Rock City, phone Boyle 3214, Garvanza 1092.

WANTED—GIRL TO ASSIST WITH HOUSEWORK and do light laundry, $35 per month. 972 NEW YORK AVE., Pasadena. Colorado 6561.

WANTED—GIRL FOR GENERAL HOUSEWORK, no washing. Good wages. SOUTH 9622.

WANTED—SOME ONE TO WASH DISHES; LIGHT evening dinner. 811 S. BURLINGTON. 54903.

WANTED—ACTIVE, INTELLIGENT WOMAN TO help care for 2-year child and assist. Wages $35. 2236 W. 24th st.

WANTED—EXPERIENCED WHITE GIRL FOR general housework; no laundry. Wages $30. 1724 W. 24th st.

WANTED—A YOUNG GIRL TO CARE FOR TWO children. Apply at WHITE HOUSE CAFE between Lorelei and Windward, Venice.

WANTED—YOUNG GIRL TO CARE FOR 2 children. Apply at WHITE HOUSE CAFE, between Lorelei and Windward ave., Venice.

WANTED — WOMAN OF MIDDLE AGE FOR light housework, family of two; will pay $30. Address X, box 656, TIMES SPRING ST. BRANCH.

WANTED — GIRL FOR LIGHT HOUSEWORK 2600 bandag.

WANTED—EXPERIENCED MARRIED, DETRIbutor, body ironer and girls to learn. AMERICAN LAUNDRY, 1015 Naomi, Glendale.

WANTED—EXPERIENCED PLATEN PRESS feeder. Apply 1713 GLADYS AVE.

WANTED — FINISHERS ON COATS AND SUITS. Apply KEIN-BURGESS, 642 S. Olive st.

WANTED—EXPERIENCED BODY IRONERS AND hand ironers. Apply CROWN LAUNDRY, 1824 Palmetto.

Household and Domestic.

WANTED—AT BEACH. Elderly southern woman for general house work, 4-room cottage; 2 in family; plain cooking and put up some fruit and vegetables. House on the Ocean Front; for summer months, and some wages. Call 2709 OCEAN FRONT, Ocean Park, or Phone 4660.

WANTED—A GIRL ABOUT TWENTY FOR light upstairs work. MUST HAVE REFERENCES. EXPERIENCE NOT NECESSARY; GOOD SALARY. CALL MONDAY MORNING BETWEEN 10 AND 11 AT 215 S. GRAND AVE., PASADENA.

WANTED—STRONG, COMPETENT YOUNG WOMan as nurse for crippled boy of 5 years at beach for summer. Address 1727 OCEAN AVE., Santa Monica.

WANTED—NEAT, RESPONSIBLE WOMAN NOT over 40 as housekeeper for middle-aged gentleman. Address OR, TIMES OFFICE, Ocean Park.

WANTED — MARRIED WOMAN FOR GENERAL housework in exchange for apartment; lights, gas, linen. 21287.

WANTED—WOMAN TO DO JANITOR WORK IN exchange for apartment and some wages. 226 N. OLIVE.

WANTED — MIDDLE-AGED WOMAN FOR GENeral housework; 2 in family; $30. Hollywood 4008. 2009 VISTA DEL MAR AVE., Hollywood.

WANTED—GIRL TO DO GENERAL HOUSEWORK. Write I. H. SMITH, Culver City.

WANTED—COMPETENT MAID FOR COOKING, general housework and personal laundry; 2 adults. 239 SAN PASCUAL PLACE. Western ave. car.

WANTED—GIRL FOR COOKING AND GENERAL housework, family of; no washing or heavy cleaning. PHONE 56161.

WANTED—GIRL FOR GENERAL HOUSEWORK, no washing; references required. Apply Monday, 10 a.m., 1406 W. 23rd st.

WANTED—A YOUNG GIRL OR MIDDLE-AGED woman to take care of two children, no washing. Apply 1108 W. 41ST PLACE.

WANTED—COLORED GIRL FOR COOKING and general housework. Must have references. Good wages. Apply Monday, 1620 W. Pico.

WANTED—MAID FOR GENERAL HOUSEWORK, must like children; to go to San Gabriel. Phone ALHAMBRA 118.

WANTED—A WORKING HOUSEKEEPER, 2 IN family; $30. Apply 722 S. HOLLYWOOD AVE., Hollywood car. 1642 N. HARVARD BLVD. 590302.

WANTED—RELIABLE YOUNG GIRL TO DO GENeral housework; 2 in family; no washing. Call 1 to 2 p.m. 1015 Wright & Callender bldg.

WANTED—LADY LIVING ALONE WISHES WOMan or girl employed as companion, in exchange for board and room. Address B, box 1, TIMES OFFICE.

WANTED—A GIRL FOR GENERAL HOUSEWORK, three adults and one child. 556783. 342 S. Grand ave.

WANTED—A REFINED MIDDLE AGED WOMAN to do light housework in exchange for pleasant home and small wages. Call VERMONT CLUB.

WANTED—GENERAL WOMAN FOR GOOD home, mother employed. Address X, box 41, TIMES OFFICE.

WANTED—COMPETENT WOMAN FOR GENERAL housework, family of two. Call 2208 ELEVENTH AVE., or Phone West 873.

WANTED—EXPERIENCED MARRIED COUPLE, no children, for country place, man as gardener, woman as cook; state wages, etc. Address as housekeeper and cook for owner and friends, week or two each month. $60 month and board. Call 1 to 2 p.m. 1015 Wright & Callender bldg.

WANTED—MAN AND WIFE TO TAKE CHARGE of 70-room hotel, both must be willing to work. Give experience, references and wages wanted. Address V, box 218, TIMES SPRING ST. BRANCH.

WANTED—MAN AND WIFE, COOK AND GARdener, for a children's institution, woman to cook for 80 children, man to take care of lawn and garden. Must be sober and honest. Apply room 209, 122 W. THIRD ST.

WANTED—MAN AND WIFE WILL GIVE RENT of single apartment for the services; as telephone operator 48 hours work, 2 hours relief; man; must have experience and references. 124 S. FREDERICK APTS., Glendale.

WANTED—MAN AND WIFE, RANCH AND COOK, north, $100; another, janitor, $100. SWEDISH AMERICAN EMPLOYMENT AGENCY, 1014½ S. Broadway.

WANTED—YARD MEN AND PITTERS TO WORK in apricots, tomato and wood fire. J. A. NEWTON, Ventura, Cal., Route 4, Gabriel Ranch. Phone Home 3812.

WANTED—MAN AND WIFE FOR JANITOR SERVice in 20 apartment house; wife to do light housework. 920 WESTMORELAND AVE., Apartments 3. Take W. Ninth car.

WANTED—MALE OR FEMALE, SHORT STORY writer. Must be competent. Address Z, box 421, TIMES SPRING ST. BRANCH.

WANTED—BANK CLERK; WE HAVE OPENINGS for bank clerks; state salary expected. CITY BANK POSITION AGENCY, 219 Story Bldg.

WANTED—AMBITIOUS GIRL OR BOY CAN GET piano lessons for young housework on beach 268074.

WANTED—MAN, WIFE GARDENER AND COOK, must be first-class, and have Citrus experience. Add. W, box 297, TIMES SPRING ST. BRANCH.

WANTED—PARTY WHO CAN ARRANGE MUSIC to work. Address W, box 404, TIMES SPRING ST. BRANCH.

WANTED—MOTION PICTURE WORK WANTED, negative inspector for night work. FILM LABORATORIES, 1219 N. Wilcox. BLOOM 1.

WANTED — GIVE ROOM AND BOARD FOR house work, mornings and evenings. 52292.

WANTED—MAN AND WIFE FOR HOUSEMAN and maid at BEVERLY HOTEL, 1200 S. Olive st.

WANTED—BAKER AND WIFE TO RUN BAKery. 706 BROADWAY, Glendale.

Investment Required.

WANTED—$100 TAKES INTEREST IN CONCERN that will net you $5 first month and increase $5 monthly about a year; thereafter permanent income of $75 to $100 monthly; your money and security is selling for ten times as much as it did three months ago, and will sell for ten times as much as it is now; can be withdrawn at will; furnish employment at good wages to several men. INVESTING BROS., 427 Grosse Bldg., Sixth and Spring sts.

WANTED—ON ACCOUNT OF DEATH, LARGE company having metals needed by government requires services of responsible man for active board of trustees and office manager, $5000 to $10,000, and proportionate interest; this means profitable connection. Replies treated strictly confidential. Address B, box 272, TIMES OFFICE.

Experienced automobile accessory salesman can secure position with future; good salary, if prepared to make investment of $2500 to $5000; absolute protection. Address KB, box 561, TIMES OFFICE.

WANTED — AN IDEA; WHO CAN THINK OF some simple thing to patent? Protect your ideas, they may bring wealth. Write for "Needed Inventions," and "How to Get Your Patents." RANDOLPH & CO., 340, Washington, D. C.

WANTED—Experienced book-keeper can secure position with local manufacturing concern, paying $150 per month; investment $2600 to $5000 required. Splendid opportunity for right man. Address B, box 126, TIMES OFFICE.

WANTED—OWNER'S HEALTH WARRANTS A change, so if party is satisfied can give satisfactory reference for sale of his business. Prefer man belonging to Masonic Fraternity. All answers treated confidentially. Address X, box 205, TIMES OFFICE.

WANTED—MAN OR WOMAN WITH $2500 CASH to take charge of store in Arizona. Your money absolutely safe; we have worth of stock in country, good salary and share of profits, you positively cannot lose. Address OR, box 200, TIMES OFFICE.

WANTED—WRITE THE WORDS FOR A SONG. We write music and guarantee publisher's acceptance. Submit poems or write for booklet. CHESTER MUSIC CO., 338 S. Dearborn, suite 1696, Chicago.

WANTED—OPERATE NEW SUCCESSFUL MAIL order business which can be successfully started with less than $5. Address PACIFIC, Dept. 23, 252 Lincoln street, Portland, Oregon.

WANTED—PARTNER WITH $600 CASH; SALARY and half net profits. 206 Grosse Bldg., near city barber bay, potatoes, corn, tomatoes; WHITCOMB'S, 206 Grosse Bldg.

WANTED—SALESMAN AND DEMONSTRATOR, $4 day and commission. $150 investment required. Hollywood car to Hillhurst. 4107 SUNSET DRIVE. (rear.)

WANTED—PARTY ATTEND OFFICE, SALARY commission, $250 investment. Call 2622 LACY STREET.

WANTED—PARTY WITH SMALL CAR, LONG job, good paying business, small investment required. Call Room 2018 ROSSLYN HOTEL.

WANTED—EARN $25 WEEKLY; SPARE TIME; writing for newspapers, magazines, ex. unnec. details free. Press Syndicate, 179 St. Louis, Mo.

WANTED—2 WELL-RECOMMENDED MEN WITH some cash security to drive retail milk route. CRESCENT CREAMERY COMPANY, 241 Winston st. Mr. CASE.

WANTED—EARN $25 WEEKLY SPARE TIME, writing for newspapers, magazines, ex. unnec. details free. Press Syndicate, 1729 St. Louis, Mo.

WANTED—BY TWO IN FAMILY, LADY TO DO light housework. Call 1815 60TH ST.

WANTED—GIRL TO ASSIST WITH HOUSEWORK; good home, no work. WILSHIRE 2421.

WANTED—GIRL TO ASSIST IN GENERAL HOUSEwork. 248 S. MARIPOSA AVE. 590846

WANTED—COOK AND MAID FOR FRENCH hospital. MAIN 1070.

WANTED—SCHOOL GIRL ASSIST HOUSEWORK, gt. home sights. 53254. 3018 W. 8TH.

WANTED—A YOUNG GIRL TO TAKE CARE OF two small children. Good home. PHONE 22444.

WANTED—RELIABLE GIRL FOR LIGHT HOUSE work and cook. Apply 645 W. 23RD ST.

WANTED—JAPANESE GIRL; 3 IN FAMILY. Wages $20. PHONE 22505.

Hotel, Restaurant, Club.

WANTED—5 WAITRESSES, IMMEDIATELY. EXperienced and necessary, excellent steady jobs, good wages, room and board. 901 S. NORMANDIE.

WANTED—EXPERIENCED CAFETERIA CHECKer, must serve on counter part of the day. Six days, wages $20. 722 S. BROADWAY.

WANTED—RELIABLE WOMAN FOR WORKING housekeeper in rooming-house. KING EDWARD HOTEL.

WANTED—WAITRESS, 7 TO 10:30 A.M., EXperienced unnecessary. KING EDWARD HOTEL.

WANTED—EXPERIENCED SKIRT FINISHER, also experienced mangle girls. ALEXANDRIA HOTEL LAUNDRY.

WANTED — CAPABLE WOMAN FOR LUNCH room work. TERMINAL LUNCH, Terminal Is., San Pedro. 453-J.

WANTED—TWO NEAT AND FIRST-CLASS CHAMbermaids for steady positions, immediately. Address HOTEL POTTER, Santa Barbara, Cal.

WANTED—WAITRESSES, COUNTER AND DINing-room, $65 and found; Arizona and Imperial Valley. Call 730 S. ALAMEDA ST.

WANTED—HELP—Female.

Hotel, Restaurant, Club.

WANTED — LUNCHROOM, DINING-ROOM WAITresses for hotel and railroad eating houses in California and Arizona. Free fare. Will consider inexperienced girl who wants to learn; this work. Call 2146 S. 4TH ST.

WANTED—EXPERIENCED WHITE SHORTORDER cook. WESTLAKE CAFETERIA, 600 S. Alvarado.

WANTED—COOK FOR CONFECTIONERY, SOME pastry. Hours 10 to 5. 1216 W. 7TH. ST., after 10 a.m.

WANTED—YOUNG LADY WITH REFERENCES to work in news and lunch stand, wages $45 to start. Must be steady. Call in person. WALSH NEWS CO., Salt Lake Station.

WANTED—DINING-ROOM AND SERVING GIRL, also good cafeteria girl. Apply VENICE CAFETERIA, 1305 Ocean Front, Venice.

WANTED—FOUR WAITRESSES FOR STRAIGHT shift, $10 week. ARCADE LUNCH & BAKERY, 536 E. Fifth st.

WANTED—WAITRESSES AT MAPLE CAFE, 6 days, 8 hours, $10 per week.

WANTED—EXPERIENCED WAITRESS, NO SUNday work. Apply 504 E. 7TH ST.

Professions and Vocations.

WANTED — EXPERIENCED TEACHER FOR grade work. Give phone number in answering. Address Z, box 151, TIMES OFFICE.

WANTED — GRADUATE NURSES, GENERAL floor duty, French Hospital. MAIN 1070.

WANTED—HELP—Male and Female.

Miscellaneous.

WANTED—HOUSEMAN, $12.50 WK. PD.; A-1 asst. engineer, $60 mo. and rm.; farmer, cut $10 wk. guarantee; 8 day laborers, city, $3 and $60; institution, $45 and found; 2 cooks, $60 and $90, maid, for vacation, $55; A-1 colored butler, $60; 2 waiters, $45; institution, $40; 2 plenty of work, good wages. KATHERINE BARR EMPLOYMENT AGENCY, 102 S. Spring.

WANTED—TELEGRAPHY, SHORTHAND, TYPEwriting, our unique SYNTENSIVE TRAINING COURSES obtain positions; LESS TIME, ALL GRADUATES HOLDING GOOD POSITIONS. New catalog free. RHYTHMIC TELEGRAPH AND COM'L SCHOOLS, 320 Exchange Bldg., 321 W. 3d.

WANTED — EXPERIENCED PANCY AND DARK spotters, men and women, for dyeing and steam cleaners, etc., top wages. QUALITY DYE WORKS, 1206 Central ave.

WANTED—MAN AND WIFE AS CARETAKERS of small country place, man as gardener, make himself useful around house, wife as housekeeper and cook for owner and friends, week or two each month. $60 month and board. Call 1 to 2 p.m. 1015 Wright & Callender bldg.

WANTED—MAN AND WIFE TO TAKE CHARGE of 70-room hotel, both must be willing to work. Give experience, references and wages wanted. Address V, box 218, TIMES SPRING ST. BRANCH.

WANTED—MAN AND WIFE, COOK AND GARdener, for a children's institution, woman to cook for 80 children, man to take care of lawn and garden. Must be sober and honest. Apply room 209, 122 W. THIRD ST.

WANTED—MAN AND WIFE WILL GIVE RENT of single apartment for the services; as telephone operator 48 hours work, 2 hours relief; man; must have experience and references. 124 S. FREDERICK APTS., Glendale.

WANTED—MAN AND WIFE, RANCH AND COOK, north, $100; another, janitor, $100. SWEDISH AMERICAN EMPLOYMENT AGENCY, 1014½ S. Broadway.

WANTED—YARD MEN AND PITTERS TO WORK in apricots, tomato and wood fire. J. A. NEWTON, Ventura, Cal., Route 4, Gabriel Ranch. Phone Home 3812.

WANTED—MAN AND WIFE FOR JANITOR SERVice in 20 apartment house; wife to do light housework. 920 WESTMORELAND AVE., Apartments 3. Take W. Ninth car.

WANTED—MALE OR FEMALE, SHORT STORY writer. Must be competent. Address Z, box 421, TIMES SPRING ST. BRANCH.

WANTED—BANK CLERK; WE HAVE OPENINGS for bank clerks; state salary expected. CITY BANK POSITION AGENCY, 219 Story Bldg.

WANTED—AMBITIOUS GIRL OR BOY CAN GET piano lessons for young housework on beach 268074.

WANTED—MAN, WIFE GARDENER AND COOK, must be first-class, and have Citrus experience. Add. W, box 297, TIMES SPRING ST. BRANCH.

WANTED—PARTY WHO CAN ARRANGE MUSIC to work. Address W, box 404, TIMES SPRING ST. BRANCH.

WANTED—MOTION PICTURE WORK WANTED, negative inspector for night work. FILM LABORATORIES, 1219 N. Wilcox. BLOOM 1.

WANTED — GIVE ROOM AND BOARD FOR house work, mornings and evenings. 52292.

WANTED—MAN AND WIFE FOR HOUSEMAN and maid at BEVERLY HOTEL, 1200 S. Olive st.

WANTED—BAKER AND WIFE TO RUN BAKery. 706 BROADWAY, Glendale.

Investment Required.

WANTED—$100 TAKES INTEREST IN CONCERN that will net you $5 first month and increase $5 monthly about a year; thereafter permanent income of $75 to $100 monthly; your money and security is selling for ten times as much as it did three months ago, and will sell for ten times as much as it is now; can be withdrawn at will; furnish employment at good wages to several men. INVESTING BROS., 427 Grosse Bldg., Sixth and Spring sts.

WANTED—ON ACCOUNT OF DEATH, LARGE company having metals needed by government requires services of responsible man for active board of trustees and office manager, $5000 to $10,000, and proportionate interest; this means profitable connection. Replies treated strictly confidential. Address B, box 272, TIMES OFFICE.

Experienced automobile accessory salesman can secure position with future; good salary, if prepared to make investment of $2500 to $5000; absolute protection. Address KB, box 561, TIMES OFFICE.

WANTED — AN IDEA; WHO CAN THINK OF some simple thing to patent? Protect your ideas, they may bring wealth. Write for "Needed Inventions," and "How to Get Your Patents." RANDOLPH & CO., 340, Washington, D. C.

WANTED—Experienced book-keeper can secure position with local manufacturing concern, paying $150 per month; investment $2600 to $5000 required. Splendid opportunity for right man. Address B, box 126, TIMES OFFICE.

WANTED—OWNER'S HEALTH WARRANTS A change, so if party is satisfied can give satisfactory reference for sale of his business. Prefer man belonging to Masonic Fraternity. All answers treated confidentially. Address X, box 205, TIMES OFFICE.

WANTED—MAN OR WOMAN WITH $2500 CASH to take charge of store in Arizona. Your money absolutely safe; we have worth of stock in country, good salary and share of profits, you positively cannot lose. Address OR, box 200, TIMES OFFICE.

WANTED—WRITE THE WORDS FOR A SONG. We write music and guarantee publisher's acceptance. Submit poems or write for booklet. CHESTER MUSIC CO., 338 S. Dearborn, suite 1696, Chicago.

WANTED—OPERATE NEW SUCCESSFUL MAIL order business which can be successfully started with less than $5. Address PACIFIC, Dept. 23, 252 Lincoln street, Portland, Oregon.

WANTED—PARTNER WITH $600 CASH; SALARY and half net profits. 206 Grosse Bldg., near city barber bay, potatoes, corn, tomatoes; WHITCOMB'S, 206 Grosse Bldg.

WANTED—SALESMAN AND DEMONSTRATOR, $4 day and commission. $150 investment required. Hollywood car to Hillhurst. 4107 SUNSET DRIVE. (rear.)

WANTED—PARTY ATTEND OFFICE, SALARY commission, $250 investment. Call 2622 LACY STREET.

WANTED—PARTY WITH SMALL CAR, LONG job, good paying business, small investment required. Call Room 2018 ROSSLYN HOTEL.

WANTED—EARN $25 WEEKLY; SPARE TIME; writing for newspapers, magazines, ex. unnec. details free. Press Syndicate, 179 St. Louis, Mo.

WANTED—2 WELL-RECOMMENDED MEN WITH some cash security to drive retail milk route. CRESCENT CREAMERY COMPANY, 241 Winston st. Mr. CASE.

WANTED—EARN $25 WEEKLY SPARE TIME, writing for newspapers, magazines, ex. unnec. details free. Press Syndicate, 1729 St. Louis, Mo.

WANTED—BY TWO IN FAMILY, LADY TO DO light housework. Call 1815 60TH ST.

WANTED—GIRL TO ASSIST WITH HOUSEWORK; good home, no work. WILSHIRE 2421.

WANTED—GIRL TO ASSIST IN GENERAL HOUSEwork. 248 S. MARIPOSA AVE. 590846

WANTED—COOK AND MAID FOR FRENCH hospital. MAIN 1070.

WANTED—SCHOOL GIRL ASSIST HOUSEWORK, gt. home sights. 53254. 3018 W. 8TH.

WANTED—A YOUNG GIRL TO TAKE CARE OF two small children. Good home. PHONE 22444.

WANTED—RELIABLE GIRL FOR LIGHT HOUSE work and cook. Apply 645 W. 23RD ST.

WANTED—"SUMMER RATES." CIVIL SERVICE, Gregg shorthand, touch typewriting, book-keeping, commercial law, dictaphone, Burroughs. (M.6626.) CENTRAL BUSINESS COL., Chamber Com. Bldg.

WANTED—WILL GIVE FINE ROOM AND HOUSEkeeping to woman in exchange for assisting in hotel office half of each day. Broadway to assist two evenings each week. 69448.

WANTED—LEARN VULCANIZING WEST COAST SCHOOL OF VULCANIZING, 115 W. 24th st.

WANTED—LEARN VULCANIZING. 1036 SOUTH MAIN STREET.

WANTED—HOLLMAN BUSINESS COLLEGE, 631 S. Spring; above Ralphs. F5826. HDWY. 2500.

WANTED — LADIES LEARN TO DECORATE novelties. Booth 211, 312 S. HILL, 2nd floor.

WANTED—LADY CAN BUY $250 INTEREST IN paying cream route and business. 324 GRANT BLDG.

WANTED—ASSISTANT, EITHER SEX. $900. Long Beach hotel and lunch counter. 12724.

Instruction Course.

WANTED—MEN AND WOMEN, PREPARE CIVIL service and COMMERCIAL POSITIONS. BOYD'S EXPERT TRAINING SCHOOLS, 1015 Wright & Callender bldg.

WANTED—FOREIGNERS TAUGHT ENGLISH BY experienced lady teacher. Call 940 W. 6TH. 60488.

WANTED—HELP—Male and Female.

Miscellaneous.

WANTED—HOUSEMAN, $12.50 WK. PD.; A-1 asst. engineer, $60 mo. and rm.; farmer, cut $10 wk. guarantee; 8 day laborers, city, $3 and $60; institution, $45 and found; 2 cooks, $60 and $90, maid, for vacation, $55; A-1 colored butler, $60; 2 waiters, $45; institution, $40; 2 plenty of work, good wages. KATHERINE BARR EMPLOYMENT AGENCY, 102 S. Spring.

WANTED—TELEGRAPHY, SHORTHAND, TYPEwriting, our unique SYNTENSIVE TRAINING COURSES obtain positions; LESS TIME, ALL GRADUATES HOLDING GOOD POSITIONS. New catalog free. RHYTHMIC TELEGRAPH AND COM'L SCHOOLS, 320 Exchange Bldg., 321 W. 3d.

WANTED — EXPERIENCED P

Classified Liners.

WANTED—SITUATIONS—Male.

Trades.

WANTED—CHIEF ENGINEER, MASTER MECHANIC, 12 years in charge operating; handle 3 sizes mills, smelter, modern electric building, plan & build, indust. plant; refrigeration, AC & DC motors, pumps, motors, Diesel engines, hyd. and elec. elevators, L. A. city lic. and ref. CHAS. B. McDONALD, 582 Day st., San Francisco.

WANTED — BY MECHANICAL FOREMAN, SELL or install any kind of machinery; machinist and tool maker by trade, 15 years old; perfect habits; married; best of references; will buy or lay own tools; will go anywhere to best offer and permanent position. Address W, box 483, TIMES OFFICE BRANCH.

WANTED—TRACTOR OPERATOR IS OPEN TO an engagement to take charge of several tractors, and make own repairs; only first-class position considered. Address W, box 480, TIMES BRANCH.

WANTED—MOVING PICTURE OPERATOR FIVE years' experience; ELECTRICIAN WANTS position EVENINGS AND SUNDAY IN SUBURBAN THEATER. WRITE OR PHONE, 549 WALL BLOCK 6T.

WANTED—POSITION BY A STEADY, SOBER and reliable engineer, American, first-class license and references. EDGAR S. TEED, 206 S. Fremont ave.

WANTED—COMPETENT MAN WITH SEVERAL years' experience wishes position as miller; thoroughly reliable; references. Address S, box 262, TIMES OFFICE.

WANTED—SITUATION, ALL AROUND PRINTER with some linotype experience; employed at present, but want to make a change. Address S, box 196, TIMES OFFICE.

WANTED—REPINED YOUNG MAN WITH MECHanical bent wishes light work, overcoat. PHONE 24043.

WANTED—POSITION AS UTAL MAN, BATTERY work, lamp salesman. Address 1705½ W. 21ST ST., city.

WANTED—YOUNG BOY, AGE 19, WISHES POSition in garage as mechanic's helper. Call POST1. 447 for ANDREW.

WANTED—POSITION IN GAS OR TRACTOR ENgine, married, best references. 207 SOUTH GLENDALE AVE., Glendale, Cal. Apt. 8.

WANTED—PAINTER, FINISHER, EXPERT WORKman, wishes steady work; no fair offer refused. 2030 ARAPAHOE 6.

WANTED—WORK BY VULCANIZER. HAVE HAD 8 years' experience; will go anywhere. Call or send down to ED GLASS Phone, Pico 2170.

WANTED—BAKER, ALL AROUND MAN WANTS work by the week or month. Address W, box 500, TIMES SPRING ST. BRANCH.

WANTED — SITUATION EFFICIENT COLORED man, with electric dresser, license 2 years experience; wishes steady position. Address W, box 1, TIMES OFFICE.

WANTED — BY COMPETENT PRINTER, POSition as all-around man. Address BOX 1, Redlands, Cal.

WANTED—SITUATION, 3 CARPENTERS, GOOD, experienced, reasonable. 19227, evenings.

WANTED—BRICK AND CEMENT WORK; HONEST work; honest prices. Call SOUTH 1219-W.

Chauffeurs, Teamsters, etc.

WANTED—YOUNG MAN WISHES POSITION AS chauffeur; experienced on touring cars, one for majority of touring. Steady and reliable. Best of references can be had from present employer. MOORE, 2528 Cal st., South Pasadena. Phone 361271.

WANTED—CHAUFFEUR-MECHANIC, AMERICAN white, draft exempt; 3 years' experience; first class performer. High-class man. Phone 12629 or address S, box 194, TIMES OFFICE.

WANTED—WANT POSITION WITH AUTOMOBILE or auto truck agency, at present am assistant manager; have had years of experience in the city, but want to be outside part of the time. Address S, box 277, TIMES OFFICE.

WANTED—POSITION AS CHAUFFEUR IN PRIvate family; Japanese, thoroughly experienced with high grade cars, very careful driver and good mechanic; will go anywhere; best of references. HARRY, 1228 Pine st.

WANTED—POSITION, FIRST-CLASS CHAUFFEUR in private family; Japanese, 25; thoroughly experienced; with all high-grade cars; expert Packard, Cadillac and Lincoln; will go anywhere; best of references; speak English; reasonable wages. Phone 24277.

WANTED—JAPANESE CHAUFFEUR-MECHANIC desires situation in private family. Best recommendations from former employer about ability and character. Phone, Pair Oaks 1907, Pasadena.

WANTED—POSITION AS CHAUFFEUR, TWELVE years' experience, careful driver, best of references. Phone 24277 or address 1705 Pine st., Long Beach.

WANTED—CHAUFFEUR, 14 YEARS' EXPERIence, best of references; desires position in California. MARRIED, NO CHILDREN. F. B., 270 BROADWAY, SOUTH PORTLAND, OR.

WANTED — EXPERIENCED DRIVER WISHING to go East would like to get in touch with party in that direction by auto; will share expenses. Address S, box 277, TIMES OFFICE.

WANTED—HIGH-CLASS ENGLISH CHAUFFEUR, mechanic seeks first-class position; 14 years' references; with excellent cook; exceptional recommendations from present or separate. Address S, box 81, TIMES OFFICE.

WANTED—CHAUFFEUR MIDDLE AGE, WIFE, cook; first-class references; will go anywhere; no objection to long engagement; very best city references. Address, Packard and Cadillac car, PRIVATE.

WANTED—BY RELIABLE YOUNG MAN, POSition as chauffeur, careful driver, references. 24181.

WANTED—SITUATION BY A JAPANESE CHAUFFeur, to mow rock or take care of the garden. If you desire, wife will do second work. Best of references. Phone 24277. Address 1705 Pine st., HUNTINGTON BEACH.

WANTED—POSITION BY EXPERIENCED EXpress chauffeur, very careful driver, several years' experience, no high-grade cars, best of references. 19172.

WANTED — FIRST-CLASS CHAUFFEUR, WITH very good city references; wants work for and polish of yearly car; experienced with Cadillac and Packard cars. Address S, box 184, TIMES OFFICE.

WANTED—CHAUFFEUR, YOUNG MAN EXEMPT, desires position with private family; can drive Packard and other electric position anywhere. Phone BROADWAY 1405. Wages no object.

WANTED — CHAUFFEUR; EXPERIENCED; COMpetent; will do gardening, etc. Phone 19692, MAIN 1066.

WANTED — EXPERIENCED JAPANESE CHAUFFeur, married, best of references, desires position private family, city and country; if necessary can work for FRANCE.

WANTED — EXPERT YOUNG JAPANESE CHAUFfeur wants position in private family, very careful driving, also good mechanic, willing to do extra. Call 12258, HUGHES.

WANTED — NEAT YOUNG JAPANESE, WELL EXperienced driver and mechanic, best position with employer. Address B, box 281, TIMES OFFICE.

WANTED — POSITION CHAUFFEUR, EXPERT, careful driver, thoroughly first class references. 1705 Pine st., Long Beach.

WANTED—CHAUFFEUR, EXEMPT, 5 YEARS' EXperience all high-grade cars, desires position private family; no bad habits; fair mechanic. BROADWAY 6385.

WANTED—BY HIGH-CLASS CHAUFFEUR-MEchanic, position single, experienced reference from last employer. 1258½ S. PICO ST.

WANTED—EXPERT CHAUFFEUR, MECHANIC, 10 years' experience, wishes position. Phone WILshire 4274.

WANTED—EXPERIENCED CHAUFFEUR WANTS position, employer leaving city. WEST 1405.

WANTED—BY COLORED CHAUFFEUR, POSition in private family. Can give reference. WEST 6020.

Professions and Vocations.

WANTED—EFFECTIVE WANTS POSITION, FIRST class reference, 20 years' experience in every line of work; will go anywhere; reasonable. Address X, box 417, TIMES SPRING ST. BRANCH.

WANTED—EXECUTIVE SECRETARY OF PROMInent local club open for position about August 1st. Wide experience in various campaigns and formerly connected with largest corporations in the United States. Age 27, married. A live wire for a live concern; either city or salesman. Address X, box 207, TIMES SPRING ST. BRANCH.

WANTED—PRIVATE SECRETARY AND EXPERT stenographer, age 27, married, open for position soon. Good executive ability, detail man, systematic, accurate, experienced in handling correspondence. Give me an interview and I will convince you that I am the man you want. Address X, box 206, TIMES SPRING ST. BRANCH.

WANTED—SALES PROMOTION BY MAIL MANagement; open for position about August 1st. Age 27, married. Have had 5 years' experience with prominent corporations, including Sears, Roebuck & Co., and can get the business and if you will give me a chance I will prove it to you. Address X, box 206, TIMES SPRING ST. BRANCH.

WANTED—MARRIED MAN 34, WELL EDUCATed, 7 years' satisfactory experience with L. A. firm in clerical, selling and executive capacities, wishes position promising outside work and opportunity for advancement. Address X, box 3230, TIMES SPRING ST. BRANCH.

WANTED—POSITION BY EDUCATED, REFINED middle-aged lawyer of character, ability and energy, university graduate, until recently in active practice in courts of this State; financially responsible; address S, box 130, TIMES OFFICE.

WANTED—DENTIST, 12 YEARS' EXPERIENCE, San Arbor graduate, wants a position in a dental office; expert operator and can furnish best of references as to character and ability. Address S, box 248, TIMES OFFICE.

WANTED—DENTIST, 15 YEARS' EXPERIENCE, wants position in a dental supply house. Good selection of teeth, will give good reference. Address S, box 243, TIMES OFFICE.

WANTED—YOUNG ATTORNEY DESIRES EMployment; would pay for good start. Please give particulars. Address S, box 179, TIMES OFFICE.

WANTED — MECHANICAL DRAFTSMAN WITH 6 years' experience wishes steady position. Address S, box 75, TIMES OFFICE.

Hotel, Restaurant, Club.

WANTED—HELP ME, FRIENDS OF RUSSIA! Educated Russian man, friends of Boy Scout Esplan, want to light. MAIN 6645.

WANTED—POSITION BY CHEF, SOBER, RELIable, 20 years' experience, city or country. Call Addie or wife CHEF, 317½ W. 4th.

WANTED—SITUATIONS—Female.

Miscellaneous.

WANTED—
IMPORTANT.
NOTICE TO EMPLOYERS.
The schools of the city have closed for the summer. We have on hand applications of young ladies, high school graduates, for offices, clerical, salesmanship and other lines. We urgently request your hearty co-operation in the effort to place young ladies to your business profit.
PUBLIC EMPLOYMENT BUREAU,
207 S. Broadway, Room 202.

WANTED—YOUNG WOMAN WITH FORD, FIVE years' city driving experience, would like collecting, salary basis, or will buy half interest in Ford; parties of ladies on pleasure trips. College education, references, references. 3405 E. 6TH, or address 425, CLEE BUILDING, 6TH & BROADWAY.

WANTED — BY REFINED YOUNG MARRIED woman with first-class city references, wants employment with lady manager, with moderate remuneration. Husband first-class hotel man with 14 years' experience in first-class hotels. Address X, box 1750, TIMES OFFICE.

WANTED—POSITION AS COMPANION TO ELDerly or invalid woman. Understand massage, electric nursing, refined, musical, good reader, cheerful and willing widow, 32 years old; write care of PONTIOUS, 816 Washington st., Santa Monica.

WANTED—BY SPANISH WOMAN WHO DOES not speak English, position as companion to old lady, child's nurse or will do mending or reading, or give Spanish lessons. SENORA MANCAS, 237 North Grand ave.

WANTED—YOUNG WOMAN COLLEGE GRADUATE desires position as companion, governess or nurse of children and companion, while attending college; can give best references. Phone 62196, MAIN 6.

WANTED—BY RELIABLE STUDENT, PLACE IN home to help mornings, evenings and Saturdays, for room and board; about 2 hours' work; also attending business college; have had much experience. MAIN 9256, 62196.

WANTED—GIRL KNOWLEDGE EXP., EDUCATED, wants position as mgr., asst. mgr. or clerk in hotel or apt.; best ref. Address W, box 547, TIMES SPRING ST. BRANCH.

WANTED—POSITION BY TWO SISTERS, UNincumbered, competent to take full charge of apartment house; running house or any place; reference. Address box 858, TIMES SPRING ST. BRANCH.

WANTED—DAUGHTER OF GOOD JAPANESE family, 18 years of age, wants position for 2 months to learn English in good family; no wages wanted. MRS. S. ISONO, 924½ E. 21st st.

WANTED—EFFECTIVE WANTS POSITION, FIRST class reference, 20 years' experience in every line of work; will go anywhere; reasonable. Address X, box 417, TIMES SPRING ST. BRANCH.

WANTED — POSITION AS COMPANION AND helper to elderly lady in convalescent by a competent young woman of middle age. Address D., 317 W. OLIVE AVE., Redlands, Cal.

WANTED—MIDDLE-AGED PARISIAN LADY would go daily part of dry taking charge of children, teach, converse in French with them; reasonable. Phone WILSHIRE 4102.

WANTED—REFINED YOUNG LADY DESIRES position as companion to invalid, either gentleman or lady; experienced. Phone 27402.

WANTED—POSITION AS GENERAL ASSISTANT to manager of good hotel or apartment-house, city, beach or mountains. Address S, box 144, TIMES OFFICE.

WANTED—YOUNG GIRL WISHES TO ASSIST with office work in exchange for room, board and small wage. High school and business education. PHONE 77217.

WANTED—POSITION BY REFINED JOLLY LADY as companion and housework; for home of a number of young ladies this summer. Best of references. Address X, box 150, TIMES OFFICE.

WANTED—NURSE, WILL HELP TIRED MOTHER for home when father is away. Often is "it." Must have phone and near car line. Address S, box 284, TIMES OFFICE.

WANTED — BY MIDDLE-AGED WOMAN, WORK in small cafe, city, beach, understand waiting, good cashier. Address J, box 20, TIMES OFFICE.

WANTED—A POSITION IN A GOOD HOME AS mother's helper or companion by refined middle aged woman. Can bring preferred. Address 106 N. STONEMAN AVE., Alhambra.

WANTED—BY REFINED YOUNG MARRIED woman with first-class city references, wants employment with lady manager, with moderate remuneration. Husband first-class hotel man with 14 years' experience in first-class hotels. Address X, box 1750, TIMES OFFICE.

WANTED—POSITION AS COMPANION TO ELDerly or invalid woman. Understand massage, electric nursing, refined, musical, good reader, cheerful and willing widow, 32 years old; write care of PONTIOUS, 816 Washington st., Santa Monica.

WANTED—BY SPANISH WOMAN WHO DOES not speak English, position as companion to old lady, child's nurse or will do mending or reading, or give Spanish lessons. SENORA MANCAS, 237 North Grand ave.

WANTED—YOUNG WOMAN COLLEGE GRADUATE desires position as companion, governess or nurse of children and companion, while attending college; can give best references. Phone 62196, MAIN 6.

WANTED—BY RELIABLE STUDENT, PLACE IN home to help mornings, evenings and Saturdays, for room and board; about 2 hours' work; also attending business college; have had much experience. MAIN 9256, 62196.

WANTED—GIRL KNOWLEDGE EXP., EDUCATED, wants position as mgr., asst. mgr. or clerk in hotel or apt.; best ref. Address W, box 547, TIMES SPRING ST. BRANCH.

WANTED—POSITION BY TWO SISTERS, UNincumbered, competent to take full charge of apartment house; running house or any place; reference. Address box 858, TIMES SPRING ST. BRANCH.

WANTED—DAUGHTER OF GOOD JAPANESE family, 18 years of age, wants position for 2 months to learn etiquette in good family. No wages wanted. MRS. S. ISONO, 924½ E. 21st st. 23191.

WANTED — POSITION AS COMPANION AND helper to elderly lady in convalescent by a competent young woman of middle age. Address D., 317 W. OLIVE AVE., Redlands, Cal.

Farm and Garden.

WANTED—AN OLD MAN WANTS A JOB EITHER in city or country as chairman. Can take care of lawns, walks, drives, etc. Can milk, care for chickens, and if required can handle a 2-horse team on light work. Wages $20 per month and board including washing. Address B, box 298, TIMES OFFICE.

WANTED — FIRST-CLASS GARDENER WITH many years' experience, wants position, good steady workers has had first hand job on private place. Single, middle aged. A. A. HILL, 230 Green ave., Pasadena.

WANTED—JAPANESE GARDENERS, HAS EXPEriences for good many years, either garden or nursery; wants for steady job, city or country. GEO. SHIMA, 1530 Bronson ave., Hollywood, Cal. Phone Home 57022; Sunset Holly. 1780.

WANTED—GARDENER AND FLORIST, EXPERIenced in all branches, wishes to get work on private place. Good cut flower grower. References. MR. LIMBERT, 208 E. 8th st.

WANTED—HIGHLY EFFICIENT CITRUS GROVE, married man, excellent education and experience, reliable in every way. CITRUS, Lanai, Cal., Gen. Del.

WANTED—17-YEAR-OLD HIGH SCHOOL BOY. Hate does general ranch work. Run any automobile; speak gas engine. 132 S. VENDOME or phone 557214.

WANTED — BY EXPERIENCED FARMER, equipped ranch, small salary and share crop, or will rent for wages. 611 W. CITRUS PRESS, Redlands.

WANTED—BOY 15 YEARS OLD WISHES PLACE on chicken ranch; not afraid of work. Phone Pico 24145, EDDY, 2405 W.

WANTED—LOTS TO PLOW OR CLEAN UP BY day or contract. Mail 1187, EAST 57TH ST. Phone Jefferson 1382.

WANTED — SITUATION BY PRACTICAL GARDENer, X, box 546, TIMES SPRING ST. BRANCH.

WANTED — EXPERIENCED GARDENER, GOOD worker, phone stock or work on private place. 717 W. WASHINGTON. West 6036.

WANTED—BY SWEDISH GARDENER, WORK DAY, month or contract. Phone 12629, MAIN 1066.

WANTED—POSITION BY JAPANESE COUPLE, husband as gardener, wife will do general housework. MITSUI, 313 Winston st.

WANTED—SOBER, RELIABLE MAN WANTS work, preferably as assistant gardener. PHONE 55289.

WANTED—RELIABLE MAN WANTS GARDENING, other work, 22 day. 21629, EAST 25TH.

House Servants, Caretakers, etc.

WANTED—JANITOR AND HOUSEMAN, THOROugh with repairs, 15 years' reference. Wants accord permanent position. Address S, box 2880, TIMES OFFICE.

WANTED — JAPANESE, COMPETENT COOK, best of policing or family, 2 or 3; wages $30 up. 934 S. 31ST ST. Phone 25191.

WANTED—BOY 16 YEARS WANTS HOUSEWORK. Inquire 1705 Pine st., Long Beach.

WANTED—JAPANESE, GOOD COOK, POSITION in family at beach. JORANE, 1134 Georgia st.

Carpentering, Painting, Paperhanging.

WANTED—FATHER AND SON NEED WORK, paperhanging, tinting, painting, inside or out. Reasonable prices for apartments, suitcases cheerfully given; work guaranteed. Phone 24277. Address 1705 Pine st., Long Beach.

WANTED—PAINTING, TINTING, PAPERHANGing; clean, careful work. Reasonable. 25203.

WANTED—PAPERHANGING, PAINTING AND tinting; $1.75 per room and up. All work guaranteed. WEST 5530.

WANTED—CARPENTER, SMALL CONTRACT. 756 NORTH HILL.

WANTED—PAPERHANGING, PAINTING, KALSOMining; clean, careful work. Reasonable. 25203.

WANTED—ENGLISHMAN WANTS HOUSE CLEANing by the day, city or suburbs. CHARLES WALL. Phone A5560.

WANTED—SITUATIONS—Female.

Miscellaneous.

WANTED—
IMPORTANT.
NOTICE TO EMPLOYERS.
The schools of the city have closed for the summer. We have on hand applications of young ladies, high school graduates, for offices, clerical, salesmanship and other lines. We urgently request your hearty co-operation in the effort to place young ladies to your business profit.
PUBLIC EMPLOYMENT BUREAU,
207 S. Broadway, Room 202.

WANTED—YOUNG WOMAN WITH FORD, FIVE years' city driving experience, would like collecting, salary basis, or will buy half interest in Ford; parties of ladies on pleasure trips. College education, references, references. 3405 E. 6TH, or address 425, CLEE BUILDING, 6TH & BROADWAY.

WANTED — BY REFINED YOUNG MARRIED woman with first-class city references, wants employment with lady manager, with moderate remuneration. Husband first-class hotel man with 14 years' experience in first-class hotels. Address X, box 1750, TIMES OFFICE.

WANTED—POSITION AS COMPANION TO ELDerly or invalid woman. Understand massage, electric nursing, refined, musical, good reader, cheerful and willing widow, 32 years old; write care of PONTIOUS, 816 Washington st., Santa Monica.

WANTED—BY SPANISH WOMAN WHO DOES not speak English, position as companion to old lady, child's nurse or will do mending or reading, or give Spanish lessons. SENORA MANCAS, 237 North Grand ave.

WANTED—YOUNG WOMAN COLLEGE GRADUATE desires position as companion, governess or nurse of children and companion, while attending college; can give best references. Phone 62196, MAIN 6.

WANTED—BY RELIABLE STUDENT, PLACE IN home to help mornings, evenings and Saturdays, for room and board; about 2 hours' work; also attending business college; have had much experience. MAIN 9256, 62196.

WANTED—GIRL KNOWLEDGE EXP., EDUCATED, wants position as mgr., asst. mgr. or clerk in hotel or apt.; best ref. Address W, box 547, TIMES SPRING ST. BRANCH.

WANTED—POSITION BY TWO SISTERS, UNincumbered, competent to take full charge of apartment house; running house or any place; reference. Address box 858, TIMES SPRING ST. BRANCH.

WANTED—DAUGHTER OF GOOD JAPANESE family, 18 years of age, wants position for 2 months to learn etiquette in good family. No wages wanted. MRS. S. ISONO, 924½ E. 21st st. 23191.

WANTED — POSITION AS COMPANION AND helper to elderly lady in convalescent by a competent young woman of middle age. Address D., 317 W. OLIVE AVE., Redlands, Cal.

WANTED—MIDDLE-AGED PARISIAN LADY would go daily part of dry taking charge of children, teach, converse in French with them; reasonable. Phone WILSHIRE 4102.

WANTED—REFINED YOUNG LADY DESIRES position as companion to invalid, either gentleman or lady; experienced. Phone 27402.

WANTED—POSITION AS GENERAL ASSISTANT to manager of good hotel or apartment-house, city, beach or mountains. Address S, box 144, TIMES OFFICE.

WANTED—YOUNG GIRL WISHES TO ASSIST with office work in exchange for room, board and small wage. High school and business education. PHONE 77217.

WANTED—POSITION BY REFINED JOLLY LADY as companion and housework; for home of a number of young ladies this summer. Best of references. Address X, box 150, TIMES OFFICE.

WANTED—NURSE, WILL HELP TIRED MOTHER for home when father is away. Often is "it." Must have phone and near car line. Address S, box 284, TIMES OFFICE.

WANTED — BY MIDDLE-AGED WOMAN, WORK in small cafe, city, beach, understand waiting, good cashier. Address J, box 20, TIMES OFFICE.

WANTED—A POSITION IN A GOOD HOME AS mother's helper or companion by refined middle aged woman. Can bring preferred. Address 106 N. STONEMAN AVE., Alhambra.

WANTED—REFINED YOUNG GIRL 17 WISHES work in exchange for room, board and small wage; will assist with housework. No housework. 1180 E. 82ND, South 4128-W.

WANTED—EXPERIENCED DENTAL ASSISTANT, in ethical office, chaired on some laboratory work; best ref. 1705 PINE ST. BRANCH.

WANTED—YOUNG LADY WILL DO ANY KIND of work three hours a day for board and room. Address J, box 45, TIMES OFFICE.

WANTED—REFINED EASTERN YOUNG LADY, well educated, splendid business ability, good personality, wants immediate position. Address S, box 177, TIMES OFFICE.

WANTED—SITUATION, WOULD CARE FOR CHILdren or be companion to lady for part expenses; experienced; can give best references. Call 24015.

WANTED—MULATTO GIRL 20 WISHES EMployment; experienced as chambermaid, hair dresser, waitress, housework or clerk. MISS WRIGHT, 1012 Paloma ave.

WANTED—NURSE, COMPANION, EFFICIENT, cheerful, for semi-invalid lady; highest references, housekeeper, refined home, one or two people. 28501.

WANTED—POSITION AS NURSE OR TRAVELING companion for invalid, either gentleman, lady or children, competent to take entire charge of parking, etc. Address X, box 92, TIMES OFFICE.

WANTED—BY MIDDLE-AGED TRAINED NURSE position, and position as assistant in doctor's office. Has knowledge of housekeeping. Address W, box 553, TIMES SPRING ST. BRANCH.

WANTED — BY EXPERT STENOGRAPHER, EXperienced; position; first class references and intelligence are essential. WIL. 280.

WANTED—POSITION BY EXPERIENCED YOUNG clerical lady; best of references. Address S, box 153, TIMES OFFICE.

WANTED—OFFICE WORK, THOROUGHLY EXperienced cashier, telephone order clerk, assistant bookkeeper, typist; reference; hard worker. 2115 SMITH.

WANTED—TIDY, SMITH COLLEGE GRADUATE desires clerical work. C. C., 1254 SANTA BARBARA, Vermont 8132.

WANTED—EXPERIENCED STENOGRAPHER AND typist; reasonable salary. Address S, box 151, TIMES OFFICE.

WANTED — EXPERT BOOK-KEEPER AND stenographer desires monthly engagement; wants better position. M. N. S., 1229 EL MOLINO.

WANTED — A YOUNG LADY NOW ATTENDING business college will give half-day service for board and room. Address S, box 816 per mo. P1750, PICO 132.

WANTED—REFINED YOUNG LADY WISHES POsition as office attendant; references. BROADWAY 6427.

WANTED—POSITION IN DOCTOR'S OFFICE BY experienced intelligent young lady; can give good references. Phone WILSHIRE 1264.

WANTED—POSITION BY EXPERIENCED STEnographer, Start moderate salary. Phone DOYLE 1809.

WANTED—BY TYPIST, COPYING AT HOME. Main 1088, Apt. 410.

WANTED—STENOGRAPHER WISHES POSITION. Would substitute; 218 week. 61802, Apt. 31.

WANTED — EXPERIENCED STENOGRAPHER, desires position. 79631.

WANTED—POSITION BY EXPERIENCED BOOKkeeper, some typing. PHONE 75726.

Salesmen and Solicitors.

WANTED — A-1 SALESLADY AND DEMONstrator desires position in city or traveling. MISS THANLEH, Lankershim Hotel.

Nurses.

WANTED—I AM A GRADUATE NURSE AND would like care of child 5 years old or under. Have a comfortable home, large inclosed yard, a boy 7 years old to play with. Speaking Spanish. Would teach another child by same methods. MRS. ANNIE F. SMITH, 223 Avila ave., Redondo Beach, Cal.

WANTED—NURSE, LOS ANGELES NURSES' Home and Registry, 1225 W. 6th st. Nicely furnished single apts. with bath and phone; respectable tenant, low rates. Phone 60023; P.CO 3191. MRS. IOLA BARNEBEE, Mgr.

WANTED—NURSE GOING EAST WOULD LIKE TO travel as companion or take full charge of invalid in sanitarium for traveling expenses. Chicago or farther. Phone BROADWAY 2707. Ask for Mildred.

WANTED—WIDOW, EXPERIENCED NURSE, would like situation in institution as matron, nurse, or in a family where responsibility and reliability is required; would consider care of private home. Address S, box 300, TIMES OFFICE.

WANTED—POSITION AS NURSE OR TRAVELING companion for invalid, either gentleman, lady or children, competent to take entire charge of parking, etc. Address X, box 92, TIMES OFFICE.

WANTED—BY MIDDLE-AGED TRAINED NURSE position, and position as assistant in doctor's office. Has knowledge of housekeeping. Address W, box 553, TIMES SPRING ST. BRANCH.

WANTED — BY EXPERT STENOGRAPHER, EXperienced; position; first class references and intelligence are essential. WIL. 280.

WANTED—POSITION BY EXPERIENCED YOUNG clerical lady; best of references. Address S, box 153, TIMES OFFICE.

WANTED—OFFICE WORK, THOROUGHLY EXperienced cashier, telephone order clerk, assistant bookkeeper, typist; reference; hard worker. 2115 SMITH.

WANTED—TIDY, SMITH COLLEGE GRADUATE desires clerical work. C. C., 1254 SANTA BARBARA, Vermont 8132.

WANTED—EXPERIENCED STENOGRAPHER AND typist; reasonable salary. Address S, box 151, TIMES OFFICE.

WANTED — EXPERT BOOK-KEEPER AND stenographer desires monthly engagement; wants better position. M. N. S., 1229 EL MOLINO.

WANTED — A YOUNG LADY NOW ATTENDING business college will give half-day service for board and room. Address S, box 816 per mo. P1750, PICO 132.

WANTED—REFINED YOUNG LADY WISHES POsition as office attendant; references. BROADWAY 6427.

WANTED—POSITION IN DOCTOR'S OFFICE BY experienced intelligent young lady; can give good references. Phone WILSHIRE 1264.

WANTED—POSITION BY EXPERIENCED STEnographer, Start moderate salary. Phone DOYLE 1809.

WANTED—BY TYPIST, COPYING AT HOME. Main 1088, Apt. 410.

WANTED—STENOGRAPHER WISHES POSITION. Would substitute; 218 week. 61802, Apt. 31.

WANTED — EXPERIENCED STENOGRAPHER, desires position. 79631.

WANTED—POSITION BY EXPERIENCED BOOKkeeper, some typing. PHONE 75726.

Saleswom

...ied Liners.

TO LET—ROOMS—
Furnished and Unfurnished.

Furnished.

TO LET—WELL FURNISHED bedroom, close in, suit reasonable, $22 W. 8TH.

TO LET—CLEAN HOUSEKEEPING ROOMS, $1.75, $2 weekly. 1236 ½ MAPLE AVE.

Housekeeping.

TO LET—BEAUTIFUL ROOMS, $1, $1.50, $2, $2.50 weekly; housekeeping rooms, $2.50 and $3 weekly; furnished, hardwood floors, private bath, hot water; 2 windows on porch, private entrance; 2 blocks to car; 2 blocks to Pacific Electric; 2 blocks to Main; 2 blocks to Southern Pacific; 2 blocks to Santa Fe; 2 blocks to Salt Lake; 2 blocks to Union Station; 2 blocks to Plaza; 2 blocks to Chinatown; 2 blocks to Sunset Boulevard; 2 blocks to Hollenbeck Park; 2 blocks to Boyle Heights; 2 blocks to Los Angeles River; 2 blocks to Macy-st. bridge; 2 blocks to Aliso-st. bridge; 2 blocks to Mission Road; 2 blocks to Soto-st. bridge; 2 blocks to Lincoln Heights; 2 blocks to Lincoln Park; 2 blocks to Lincoln Park Golf Course; 2 blocks to Lincoln Park Boulevard; 2 blocks to Lincoln Park Avenue; 2 blocks to Lincoln Park Car Barn; 2 blocks to Lincoln Park Car Line; 2 blocks to Lincoln Park Car Line; 2 blocks to Lincoln Park Car Line

Classified Liners.

TO LET—HOUSES—
Furnished and Unfurnished.
Furnished.

TO LET—

ALL INFORMATION FREE.

We have at all times a complete list of the best available houses, flats and bungalows, furnished and unfurnished in Los Angeles and vicinity including many private homes not generally listed. Our rental bulletin, issued weekly, gives the location, number of rooms, general description, MAKING HOUSE-HUNTING EASIER.

WRIGHT-CALLENDER-ANDREWS CO., 1074S. 605 H. W. Hellman Bldg. Main 8040.
HOLLYWOOD OFFICE.
Handling Hollywood property exclusively.
6401 HOLLYWOOD BOULEVARD.
87355. Holly. 229.

TO LET — IF YOU ARE LOOKING FOR SOMEthing out of the ordinary you should see this beautiful bungalow suites with all the ideal built-in features; new; exceptional; artistic; furnished for small families in Wilshire district; furnished apartments, $40 to $75; also one elegant 5-room flat, unfurnished, $41.75. Pico car passes door. 950 S. Hobart. Call week days or evenings.

TO LET—8-ROOM FURNISHED HOUSE, INCLUding Wilton rugs, piano, garage, lawn mower, sewing machine, unfurnished, $10 per month. Phone black 787 R, or will sell house and furniture for $1000. Take Venice car to Hobart; take Watts car to Graham Station, go 1 block east and 1 block north to 8402 COMPTON AVE.

TO LET—

Eight-room new white plaster, very close in, two baths, beautiful grounds, will rent furnished or unfurnished on long lease, or will sell at low price. Owner, 1000 Bonnie Brae.
HARRY GROSSMAN.
209 Rose Bldg. 7th and Broadway.

TO LET—HOLLYWOOD WAY, RESTRICTED, RE-studded district, private home for rent or lease, to adult family only, first-class, furnished, seven rooms, $50 to $60. Holly 1122. Home car to Coronado, 1130 CORONADO TERRACE. 87782. Pico 829.

TO LET — ELEGANT HOME, WEST ADAMS district, most attractive furnished; 8 rooms, 3 baby grand pianos; 12 rooms, 2 bathing; garage; $250 per month, leased only by year. Will also rent 5-passenger, 6-cylinder sedan, $100 per month. Phone mornings, WEST 12259, phone.

TO LET—OWNER'S HOME, 10 ROOMS, ELEgantly furnished, imported rugs and pictures, large grounds, West Adams district, lovely view, garage, 2 autos, gardener and chauffeur; will lease six months or longer, very low rent to responsible party. STURGEON, 612 Black Bldg. 10812. Pico 912.

TO LET—HOUSES, BUNGALOWS, FLATS.
In Wilshire, Pico, West Adams.
We have all desirable rental properties. Reliable information free.
O. E. FARISH & CO.,
A2182. 203 Black Bldg. Pico 1547.

TO LET—
WILSHIRE DISTRICT.
Wealthy widow, going to Europe, will lease fine home, beautifully furnished, 3 months or longer, reasonable to party. 400. PHONE 58072.

TO LET—PICTURESQUE, LUXURIOUS, BY THE year, in Hollywood, English villa, 9 rooms, sleeping porch and garage, on boulevard; most beautifully furnished, to lease to responsible party. Owner of the house. Complete in every detail. Rent $130 per month. Address villa, Times Office. 87478.

TO LET—IF YOU ARE LOOKING FOR THE best in furnished bungalows, see 1251 LEIGHTON AVE.; has fine garage lawn, flowers, etc. Rent $75 per month. Will be vacant July 1. HOME PHONE 71720.

TO LET—4 ROOMS, MODERN, 3 BATHS, EXcellently furnished, exceptionally well furnished, cement condition, all conveniences, with garage, water and steam; garage; large lawn and flower garden; rent reasonable to responsible party. Best location in Hollywood. PHONE 577420.

TO LET—HIGHLAND PARK, ATTRACTIVE 5-room bungalow, completely furnished; good location; rent $35 per month. Phone Holly 1827.

TO LET—LEAVING CITY SOON, WILL RENT my 7-room furnished house very reasonable. Beautiful location. 3-cent fare, trees, flowers. 25 minutes from city. FAST 4012.

TO LET—9-ROOM HOUSE FURNISHED, 400 S. HOBART BLVD. for July and August, $130 per month. Owner var gardener and waiter. Call 590220 between 5 and 7 p.m.

TO LET—9-ROOM HOUSE, FINE PIANO, GArage, lots of flowers, 2 blocks south of Wash lake Park car. Park View. Apply SALLY'S BROADWAY THEATER. Phone A4900.

TO LET — FURNISHED OR UNFURNISHED 7-room house, garage, furnace, tile bath and shower, automatic heater, piano, water paid, and lawn cared for, 1653 S. HOBART. 72581.

TO LET—CLOSE IN, NEW 4-ROOM BUNGALOW, completely furnished; linen, silver, 2 bedrooms, elegant rugs; lawn kept; $20. 1497 E. 20TH ST. 9th car, Crosby, 74460. CHASE COMPANY (owner), A2260.

TO LET—8-ROOM FURNISHED HOUSE, INCLUding Wilton rugs, garage, lawn, flowers, unfurnished, $10 per month. Phone black 787 R, or will sell house and furniture for $1000. Take Venice car to Hobart; take Watts car to Graham Station, go 1 block east and 1 block north to 8402 COMPTON AVE.

TO LET—

Eight-room new white plaster, very close in, two baths, beautiful grounds, will rent furnished or unfurnished on long lease, or will sell at low price. Owner, 1000 Bonnie Brae.
HARRY GROSSMAN.
209 Rose Bldg. 7th and Broadway.

TO LET—HOLLYWOOD WAY, RESTRICTED, RE-studded district, private home for rent or lease, to adult family only, first-class, furnished, seven rooms, $50 to $60. Holly 1122. Home car to Coronado, 1130 CORONADO TERRACE. 87782. Pico 829.

TO LET — ELEGANT HOME, WEST ADAMS district, most attractive furnished; 8 rooms, 3 baby grand pianos; 12 rooms, 2 bathing; garage; $250 per month. Phone mornings, WEST 12259, phone.

TO LET—OWNER'S HOME, 10 ROOMS, ELEgantly furnished, imported rugs and pictures, large grounds, West Adams district, lovely view, garage, 2 autos, gardener and chauffeur; will lease six months or longer, very low rent to responsible party. STURGEON, 612 Black Bldg. 10812. Pico 912.

TO LET—7 ROOMS, MODERN, BUNGALOW, furnished, $45; 5 rooms, modern, $25. Phone Holly 1827.

TO LET—LEAVING CITY SOON, WILL RENT my 7-room furnished house very reasonable. Beautiful location. 3-cent fare, trees, flowers. 25 minutes from city. FAST 4012.

TO LET—9-ROOM HOUSE FURNISHED, 400 S. HOBART BLVD. for July and August, $130 per month. Owner var gardener and waiter. Call 590220 between 5 and 7 p.m.

TO LET—7 TOO ARE LOOKING FOR THE best in furnished bungalows, see 1251 LEIGHTON AVE.; has fine garage lawn, flowers, etc. Rent $75 per month. Will be vacant July 1. HOME PHONE 71720.

TO LET—4 ROOMS, MODERN, 3 BATHS, EXcellently furnished, exceptionally well furnished, cement condition, all conveniences, with garage, water and steam; garage; large lawn and flower garden; rent reasonable to responsible party. Best location in Hollywood. PHONE 577420.

TO LET—HIGHLAND PARK, ATTRACTIVE 5-room bungalow, completely furnished; good location; rent $35 per month. Phone Holly 1827.

TO LET—FURNISHED OR UNFURNISHED 7-room house, garage, furnace, tile bath and shower, automatic heater, piano, water paid, and lawn cared for, 1653 S. HOBART. 72581.

TO LET—CLOSE IN, NEW 4-ROOM BUNGALOW, completely furnished; linen, silver, 2 bedrooms, elegant rugs; lawn kept; $20. 1497 E. 20TH ST. 9th car, Crosby, 74460. CHASE COMPANY (owner), A2260.

TO LET—9

Classified Liners.

FURNITURE, HOUSEH'LD GOODS
For Sale, Exchange, Wanted.

For Sale and Exchange.

FOR SALE—FURNITURE—

BARKER BROS.' EXCHANGE BARGAIN EVENT.

BARKER BROS., 724-730 S. BROADWAY.

Owing to limited space we are unable to describe in detail the many bargains we are able to offer at Barker Bros.' Exchange Bargain Event. You will call and look over this stock. We are also interested not only at the sale of used furniture, but at the time we are disposed, but at the same time, to buy or exchange for other you.

DINING TABLE—48-inch quarter-sawed golden oak, 6 massive chairs to match; today only, $12.50.

DRESSER—Enameled dresser, 42-inch plate mirror, with chiffonier top; 6 drawers and plate mirror, extra large size; today only, $25, our price for both $32.50. Look at this solid oak couch and green velour cover; today only, $10.50.

Refrigerator, with all-glass lining in chamber door, $50 value, today only $30 ivory triple plate mirror, large base with 3 large

Also large stock of dining chairs in oak, 4, 6 and 8 in various styles, all little new.

SUFFET—solid quarter-sawed oak suffet, with duck cloth. Large size, today only $15.50. Guaranteed

CHINA CLOSET—A large china closet, in golden oak; adjustable shelves and glasses. Original cost $47.50, our

FLAT TOP DESK—Disappearing typewriter shelf; double pedestal and drawer; today only $17.50.

FUMED OAK MORRIS CHAIR—Full size, with loose cushions; genuine leather upholstering. Special

Large stock of couches, lounges and davenports, various styles and coverings, and values, all marked very

MATTRESSES—Best cotton, 45-lb. mattress, full size, today only $5.95. Big opportunity to avail yourself of

Iron beds as low as $2.75, the best quality of wood beds, values are almost

THE SHARES, WILL SELL Plenty house;

BARKER BROS.' EXCHANGE BARGAIN EVENT.

BARKER BROS., 724-730 S. BROADWAY.

FOR SALE—

SHENT'S BIG EXCHANGE SALE

One whole day right for.

A complete assortment of household furniture on exchange on credit or prices.

On exchange we will allow you

Up to $12.50 for dishes.
Up to $10.00 for carpets.
Up to $5.00 for linoleum.

For sale in or our used goods department will find

Chairs
Iron beds
Dressers
Tables
Stoves

$500 yards good sanitary oil cloth at $1.25 per yard.

Special No. 24, at

RENT'S, 716-718-720-722 Main St.

Phones: 10494 or Main 722.

Estimates always at your service.

FOR SALE—AT PUBLIC AUCTION, TODAY, June 24, at 10 a.m., the following, in part or in whole, as a going concern: Complete outfit of furniture and fixtures, including child's desk and table, antique chairs, Morris chairs, rockers, tables, dressers, beds, springs, mattresses, rugs, linoleum, carpets, curtains, draperies, bedding, dishes, cooking utensils, other articles too numerous to mention. Also 1 horse and buggy. Sale at 1015 Kensington road, Hollywood. Take Hollywood car. Terms cash. Sale positive. Don't miss it. Auctioneer, Jos. Cohen, Cashier. 21949.

BY ELK—HUTCH EXTRAORDINARY
AT AUCTION
TODAY, 10 A.M.
SALESROOMS OF
THE SOUTH FIGUEROA ST.
Auctioneers of 10 ROOMS
Household furnishings of 10 ROOMS
Including Mahogany Bedroom Suite, Leather Davenport, Rocker, Library table and chair, Mahogany Parlor Suite, Velvet and Body Brussels Carpets, Mahogany Dining Suite, Large Buffet, Kitchen Cabinet, Linoleum throughout. Exceptional value.

BOUND DINING TABLE—Golden oak, 48-inch top; 6 feet extension; has massive pedestal on each end; today only, $12.50. Look at this

Some unusually attractive bedding in the following lots: Full-size all-cotton mattress, 45-lb. weight, $5.95; our price

refrigerator, with all-glass lining in chamber door, $50 value, today only $30 ivory triple plate mirror, large base with 3 large

Also large stock of dining chairs in oak, 4, 6 and 8 in various styles, all little new.

SUFFET—solid quarter-sawed oak suffet, with duck cloth. Large size, today only $15.50. Guaranteed

CHINA CLOSET—A large china closet, in golden oak; adjustable shelves and glasses. Original cost $47.50, our

FLAT TOP DESK—Disappearing typewriter shelf; double pedestal and drawer; today only $17.50.

FUMED OAK MORRIS CHAIR—Full size, with loose cushions; genuine leather upholstering. Special

Large stock of couches, lounges and davenports, various styles and coverings, and values, all marked very

MATTRESSES—Best cotton, 45-lb. mattress, full size, today only $5.95. Big opportunity to avail yourself of

Iron beds as low as $2.75, the best quality of wood beds, values are almost

THE SHARES, WILL SELL Plenty house;

BARKER BROS.' EXCHANGE BARGAIN EVENT.

BARKER BROS., 724-730 S. BROADWAY.

FOR SALE—

SHENT'S BIG EXCHANGE SALE

One whole day right for.

A complete assortment of household furniture on exchange on credit or prices.

On exchange we will allow you

Up to $12.50 for dishes.
Up to $10.00 for carpets.
Up to $5.00 for linoleum.

For sale in or our used goods department will find

Chairs
Iron beds
Dressers
Tables
Stoves

$500 yards good sanitary oil cloth at $1.25 per yard.

Special No. 24, at

RENT'S, 716-718-720-722 Main St.

Phones: 10494 or Main 722.

Estimates always at your service.

FOR SALE—AT PUBLIC AUCTION, TODAY, June 24, at 10 a.m., the following, in part or in whole, as a going concern: Complete outfit of furniture and fixtures, including child's desk and table, antique chairs, Morris chairs, rockers, tables, dressers, beds, springs, mattresses, rugs, linoleum, carpets, curtains, draperies, bedding, dishes, cooking utensils, other articles too numerous to mention. Also 1 horse and buggy. Sale at 1015 Kensington road, Hollywood. Take Hollywood car. Terms cash. Sale positive. Don't miss it. Auctioneer, Jos. Cohen, Cashier. 21949.

BY ELK—HUTCH EXTRAORDINARY
AT AUCTION
TODAY, 10 A.M.
SALESROOMS OF
THE SOUTH FIGUEROA ST.
Auctioneers of 10 ROOMS
Household furnishings of 10 ROOMS
Including Mahogany Bedroom Suite, Leather Davenport, Rocker, Library table and chair, Mahogany Parlor Suite, Velvet and Body Brussels Carpets, Mahogany Dining Suite, Large Buffet, Kitchen Cabinet, Linoleum throughout. Exceptional value.

DINING TABLE—48-inch quarter-sawed golden oak, 6 massive chairs to match; today only, $12.50.

DRESSER—Enameled dresser, 42-inch plate mirror, with chiffonier top; 6 drawers and plate mirror, extra large size; today only, $25, our price for both $32.50. Look at this solid oak couch and green velour cover; today only, $10.50.

Classified Liners.

MISCELLANEOUS— For Sale.

FOR SALE—SLIGHTLY USED FRENCH PLATE mirrors, just like new, at exceptionally low prices, all sizes, 22x44 inches, 24x50, 24x84, 30x54, 40x84. If you need mirrors we can please you in size, price and quality. Have about 30 to select suitable for restaurants or barber shops.

WHITING STORE FIXTURE CO., 412 E. Ninth st. Main 4479.

FOR SALE—FOR MARKED SAVINGS IN ALL kinds of lumber, sash, doors, plumbing, pipe, hardware, paints and tools. Send for Bulletin No. 13.

SOUTHERN CALIFORNIA LUMBER CO., 62108 Main and San Pedro sts. Main 7795.

FOR SALE — BED, SPRINGS AND MATTRESS, used for dining room, pictorial table, used 2 months; camping outfit; 2 White Leghorn laying hens, 1 rooster, 15 pullets 3 months old; chicken wire, poultry netting paired; a few dishes and cooking utensils; all this will be sold leaving town. 1540 E. 52ND. South 4128W.

FOR SALE—WHY LET FLIES COME IN FOR air or right weeks and then buy a screen door? Make your own for "Less." Material and a good one. We have them by the carload, ready to assemble. 1000, WHITING-MEAD COMMERCIAL CO., Ninth and Maple ave.

FOR SALE—1907 WATER TANKS, 24 UP, GUARanteed; iron rubbish cans, rubbish burners, repairing of tanks, 1909 tanks now ready; 1910 in 1700 gallon, and everything in the line of CALIFORNIA IRON AND METAL CO., 227 E. Eighth st. M. 2234.

FOR SALE—$ CARAT WHITE GEM'S RING, $65; similar diamond and pearl ring, $125; diamond cluster pin, $50; platinum bracelet watch, perfect, $30. 930 TITLE GUARANTEE BLDG., 5th and Broadway, room 9.

FOR SALE—YOUNG OSTRICH, A BARGAIN AT $100. Capacity 5000 eggs; daily. Wash. Brand new, is on my ranch at Santa Rosa. Can ship, if wanted. Address CHAS. BURROUGHS, 2257 Scott st., Los Angeles.

FOR SALE—OFFICE FURNITURE, EVERY DEscription, fixture scales and chairs, safes, counters, shelving, tables, desks, typewriter stands, furniture, household furniture cheap. 816 SOUTH MAIN.

FOR SALE—NO LINEN OR KID FINISH PRINTing cards, business, professional or social; also butterfly call cards, with name and address printed on them. 100 for 50c. CROWN BLUE PRESS, 264 N. Burlington ave., Los Angeles.

FOR SALE—OR EXCHANGE—IRON AND STEEL cement mobile, must be sold Tuesday next; 40-day or sweeping sale. 2343 FOUNTAIN AVE., Phone Hollywood 525.

FOR SALE—INSTALL GAYARD OIL BURNER, absolutely simple, no moving parts, no danger, your coal fires complete $25. Money maker for agents. 1606 S. HILL. Sold under guarantee.

FOR SALE—ABSOLUTE SACRIFICE, ELECTRIC player piano; perfect; must close quick; cost new, $1400; sale price $400; terms; or best offer by Monday. 1000 SOUTH FIGUEROA.

FOR SALE—$50 SALE — MATTHEWS, OAKLEY and Simplex-Ted Rouse Pianos, cokes, $1.75; white, $2; large stock, varnish and roof paper. 12 SPRING ST. Main 2000. Home F2000.

FOR SALE—WHITE MICE, INTERESTING AND readily tamed, about 200 mice and house, long, roomy cage; will sell cheap; other reasons for selling retire time. 10628 SOMB.

FOR SALE—DO YOU NEED A TENT? WE MAKE and sell them. DOWNIE BROS., Manufacturers of Awnings, Tents & Duck, 644 S. Main. Phone Broadway 2158. Factory, 1st & Boyle.

FOR SALE—HEAVY CANVAS SLEEPING BAG with hood, suitable for camping, good as new, cost $10, sell $5. 3010 ROBART. West 6031.

FOR SALE—FINE NEW WHITE ENAMELED REfrigerator, less than half price, 5 ft. high, 2x3 ft. specially constructed. 6009 S. VIOLA. Phone Wilshire 1290.

FOR SALE—RENEWED SHOWCASES AND SOME fixtures, guaranteed bargains. WIESE SHOW-CASE AND FIXTURE CO., 310-320 S. Los Angeles st. Main 8192.

FOR SALE—$5 CARATS BLUE-WHITE DIAmond, perfect cut, $1600. Will sell cheap. 930 TITLE GUARANTEE BLDG., 5th and Broadway, room 9.

FOR SALE—NO. 3 VERTICAL MILLING MAchine for $200. Also 1000 feet of 2-inch pipe at 10c per foot. W. D. ANDERSON CO., 201 E. 5th st. Phone F2000.

FOR SALE—16-FT. WOODMAN'S WINDMILL, pump 10-inch, 50-foot lift; cost nothing since installed; will sell cheap; absolutely right. DEMMITT'S OFFICE, 120 N. Main.

FOR SALE—NO. 2 FOOTHILL MOVING PICTURE machine, new, for the thing for traveling; cabinet, $5. 1546 CARRILL PLACE, Hollywood.

FOR SALE—CHEST FULL OF CARPENTER tools, $10; Cameos other and music, 162 EAST 30TH PLACE. South 6444.

FOR SALE — ENCYCLOPEDIA BRITTANICA from home library, original eleventh edition, 29 volumes, in perfect condition, cost $180, sell for $70 cash. Glendale BLUE 114.

FOR SALE — SAFES, ATTENTION! WE ARE building safes to order; extra good; prices reasonable. KIRCHNER & CO., 8 N. Main.

FOR SALE—STRAW CUTTERS, HORSERADISH graters, fruit presses, green bone mills, stock feed crushers, grain mills, meat grinders. KIRCHNER & CO., 8 N. Main.

FOR SALE—MODERN BANK SAFE WITH VEstibule, cage of doors all complete, cost $2500, will sell for price of junk. KILPOTL. Main 1272.

FOR SALE — FINE WEBSTER BLUE-WHITE diamond, perfect weight, about 30-100 carat, exceptional value, also carat, value $100. Address box 1267, TIMES OFFICE.

FOR SALE—BARGAIN, STRICTLY CAR MAN'S UNIform, changer, trip sheet holder, all practically new, for less than ½ price. Call Sunday at 720 East 41st st., or Monday at 1000 S. HOOVER ST.

FOR SALE—$200, BECAUSE OF SICKNESS, beach room, bathing district, $20 to $50 per day. Address X, box 883, TIMES SPRING ST. BRANCH.

FOR SALE—CHEAP; FIXTURES FOR RESTAUrant and tea room, including counter, tables, benches, back counter for fountain, small sign, screen, etc. OVERHILLER, Seventh and Main sts.

FOR SALE—SIMPLEX OAK SANITARY ROLL-TOP desk; high-oven gas ranges, $15; table's swing, top mirror; leather davenport, cheap at SINGER STORE, 344 S. Main.

FOR SALE—A LOT OF PLATE-GLASS MIRRORS, all plate, good and gum cases, floor and counter plates, large cigars and wall cases, all size. 216 E. FOURTH ST.

FOR SALE — OR TRADE—BUTTER-KIST POPcorn machine and peanut roaster, half price. ARMOUR & W. WORKMAN.

FOR SALE — BARGAIN, HOUSE TENT, 14x20, PICO BOULEVARD, Santa Monica.

WANTED—TO BUY AN EAR PHONE FOR my typewriter. Address X, box 400, TIMES SPRING ST. BRANCH.

FOR SALE—LADIES' LINEN AUTO OR SPORT coat handsomely tailored. Sell for $5. 709 S. Broadway, 2nd floor, room 5.

FOR SALE—TYPEWRITER, DIAMOND LAVALlier, evening dress suit; values double price. 1217 W. 23RD.

FOR TRADE—OR EXCHANGE—PLAYER PIANO, Golden Oak case, Bench seat. Excellent condition. 147 W. 107TH ST.

FOR SALE—ONE 26-INCH BAND SAW, ONE 12-inch jointer and 3-H.P. motor. H. KEMP, 17 W. Jefferson st. Main 8274.

FOR SALE—MEMBERSHIP IN L. A. ATHLETIC Club. Will take Liberty Bonds. Phone Main 8784. PETERS, Main 7784, Monday.

FOR SALE—REELA STANDARD MOTION PICture films. First $5 gets them. 1351 ORANGE DRIVE, Los Angeles, Cal.

FOR SALE—NEW TENT, 14x16; BLUE AND white; 9½ oz. duck; 7-ft. wall. Address T. J. BENNEL, 1264 W. 47th place. Phone 29498.

FOR SALE—SEE MOX WRECKING CO., 175 E. JEFFERSON, for screen doors, hardware, nails, paints, all kinds window machines, 50c, $1.50.

FOR SALE—GAS STOVE, 4-BURNER, TOP OVEN, good range, $15. Call Monday after 12, 1420 S. MAIN.

FOR SALE—FINE NEW WHITE ENAMELED REfrigerator, less than half price, 5 ft. high, 2x3 ft. specially constructed. 6009 S. VIOLA. Phone Wilshire 1290.

FOR SALE—RENEWED SHOWCASES AND SOME fixtures, guaranteed bargains. WIESE SHOW-CASE AND FIXTURE CO., 310-320 S. Los Angeles st. Main 8192.

FOR SALE—$5 CARATS BLUE-WHITE DIAmond, perfect cut, $1600. Will sell cheap. 930 TITLE GUARANTEE BLDG., 5th and Broadway, room 9.

FOR SALE—NO. 3 VERTICAL MILLING MAchine for $200. Also 1000 feet of 2-inch pipe at 10c per foot. W. D. ANDERSON CO., 201 E. 5th st. Phone F2000.

FOR SALE—16-FT. WOODMAN'S WINDMILL, pump 10-inch, 50-foot lift; cost nothing since installed; will sell cheap; absolutely right. DEMMITT'S OFFICE, 120 N. Main.

FOR SALE—NO. 3 FOOTHILL MOVING PICTURE machine, new, for the thing for traveling; cabinet, $5. 1546 CARRILL PLACE, Hollywood.

FOR SALE—CHEST FULL OF CARPENTER tools, $10; Cameos other and music, 162 EAST 30TH PLACE. South 6444.

FOR SALE — ENCYCLOPEDIA BRITTANICA from home library, original eleventh edition, 29 volumes, in perfect condition, cost $180, sell for $70 cash. Glendale BLUE 114.

FOR SALE — SAFES, ATTENTION! WE ARE building safes to order; extra good; prices reasonable. KIRCHNER & CO., 8 N. Main.

FOR SALE—STRAW CUTTERS, HORSERADISH graters, fruit presses, green bone mills, stock feed crushers, grain mills, meat grinders. KIRCHNER & CO., 8 N. Main.

FOR SALE—MODERN BANK SAFE WITH VEstibule, cage of doors all complete, cost $2500, will sell for price of junk. KILPOTL. Main 1272.

FOR SALE — FINE WEBSTER BLUE-WHITE diamond, perfect weight, about 30-100 carat, exceptional value, also carat, value $100. Address box 1267, TIMES OFFICE.

FOR SALE—BARGAIN, STRICTLY CAR MAN'S UNIform, changer, trip sheet holder, all practically new, for less than ½ price. Call Sunday at 720 East 41st st., or Monday at 1000 S. HOOVER ST.

FOR SALE—$200, BECAUSE OF SICKNESS, beach room, bathing district, $20 to $50 per day. Address X, box 883, TIMES SPRING ST. BRANCH.

FOR SALE—CHEAP; FIXTURES FOR RESTAUrant and tea room, including counter, tables, benches, back counter for fountain, small sign, screen, etc. OVERHILLER, Seventh and Main sts.

FOR SALE—SIMPLEX OAK SANITARY ROLL-TOP desk; high-oven gas ranges, $15; table's swing, top mirror; leather davenport, cheap at SINGER STORE, 344 S. Main.

FOR SALE—A LOT OF PLATE-GLASS MIRRORS, all plate, good and gum cases, floor and counter plates, large cigars and wall cases, all size. 216 E. FOURTH ST.

FOR SALE — OR TRADE—BUTTER-KIST POPcorn machine and peanut roaster, half price. ARMOUR & W. WORKMAN.

FOR SALE — BARGAIN, HOUSE TENT, 14x20, PICO BOULEVARD, Santa Monica.

WANTED—TO BUY AN EAR PHONE FOR my typewriter. Address X, box 400, TIMES SPRING ST. BRANCH.

FOR SALE—LADIES' LINEN AUTO OR SPORT coat handsomely tailored. Sell for $5. 709 S. Broadway, 2nd floor, room 5.

FOR SALE—TYPEWRITER, DIAMOND LAVALlier, evening dress suit; values double price. 1217 W. 23RD.

FOR TRADE—OR EXCHANGE—PLAYER PIANO, Golden Oak case, Bench seat. Excellent condition. 147 W. 107TH ST.

FOR SALE—ONE 26-INCH BAND SAW, ONE 12-inch jointer and 3-H.P. motor. H. KEMP, 17 W. Jefferson st. Main 8274.

FOR SALE—MEMBERSHIP IN L. A. ATHLETIC Club. Will take Liberty Bonds. Phone Main 8784. PETERS, Main 7784, Monday.

FOR SALE—REELA STANDARD MOTION PICture films. First $5 gets them. 1351 ORANGE DRIVE, Los Angeles, Cal.

FOR SALE—NEW TENT, 14x16; BLUE AND white; 9½ oz. duck; 7-ft. wall. Address T. J. BENNEL, 1264 W. 47th place. Phone 29498.

FOR SALE—SEE MOX WRECKING CO., 175 E. JEFFERSON, for screen doors, hardware, nails, paints, all kinds window machines, 50c, $1.50.

FOR SALE—GAS STOVE, 4-BURNER, TOP OVEN, good range, $15. Call Monday after 12, 1420 S. MAIN

ssified Liners.

AUTOMOBILES, ETC.— Miscellaneous.

Automobiles for Sale.

—GUARANTEED—

USED CARS.

MR. BUYER, SHORTAGE OF MATERIAL IS BOUND TO RAISE THE PRICE OF USED CARS. THIS WEEK BUYER WILL TAKE ADVANTAGE OF THE CURRENT PRICE BEFORE IT'S TOO LATE. IN VIEW OF THE GASOLINE AND TIRE ULTIMATE CAR. WE HAVE A FEW IN STOCK, AS YOU WILL NOTE BELOW. BETTER HURRY.

FRANKLIN	SEDAN	FRANKLIN
HUDSON	LIMOUSINE	HUDSON
PAIGE	LIMOUSINE	PAIGE
FRANKLIN Sec. 9	TOURING	Sec. 9 FRANKLIN
FRANKLIN, Sec. 8		Sec. 8 FRANKLIN
FRANKLIN, Sec. 6		Sec. 6 FRANKLIN
FRANKLIN, Sec. 5		Sec. 5 FRANKLIN
JEFFERSON 6-40	TOURING	JEFFERSON 6-40
JEFFERSON 6-40	TOURING	JEFFERSON 6-40
	ROADSTER	
SCRIPPS-BOOTH	ROADSTER	SCRIPPS-BOOTH
FRANKLIN	ROADSTER	FRANKLIN
WINTON	ROADSTER	WINTON
CHALMERS	ROADSTER	CHALMERS
PATHFINDER	ROADSTER	PATHFINDER

REMEMBER

WE ARE NOT USED CAR DEALERS and our car is GUARANTEED to be in first-class condition. Call on the new FRANKLIN and SCRIPPS-BOOTH cars.

RALPH HAMLIN,
USED CAR DEPARTMENT,
TIMES BUILDING,
1060-64 SOUTH FLOWER ST.
MAIN 7877. (CLOSED ON SUNDAY.) 6026

WE SURELY can find a CAR IF YOU WANT to buy, in this list:

1918 Buick 6 roadster, looks new.
1918 Buick 6 touring.
1918 Chandler 6, painted blue.
1917 Franklin 6 touring.
1917 Franklin 6 roadster.
1916 Apperson 6 4-pass., club roadster.
1916 Paige roadster.
1916 Maxwell touring.
1916 Dodge roadster, renewed.
1916 Scripps-Booth roadster, 5 tires.
1916 Overland, motor rebuilt.
1915 Stutz, painted bright red.
1915 Overland, model 83, touring.
1913-1912 Fiat-Six Roadsters.
1912 Paige-Detroit light roadster.
1911 Maxwell touring.
HOWARD six touring.
KISSEL six touring.
1916—OVERLAND, electric starter and lights.
FRANKLIN 6-48, touring.
FORD roadsters and touring.
And 100 others to select from.
Consult us to buy, sell or exchange.
W. F. PIPHER & CO.,
1060 South Main st.

FOR SALE—

4917 OAKLAND TOURING.

This is a big bargain; overhauled, repainted. Mechanically all condition, $850 on easy terms. See Pinkham.
Used Car Dept.,

H. C. McVEY COMPANY,
1027 S. Olive st. Sdwy. 3990.

VACATION TIME IS HERE.
We have a light car for you; Maxwell, Dodge, Dort, Metz or Chevrolet, in excellent mechanical condition, just waiting to take you to the mountains or the seashore.

Used Car Department,
HAROLD L. ARNOLD,
1128 South Olive. Sdwy. 678.
Open Sundays.

STUDEBAKER—

1918, 7-passenger, 6-cylinder, permanent top, with plate glass lights, extra tire and other equipment. Will repaint to suit. This car is in perfect mechanical condition. Good tires. The price of this car is attracting. Buy now at $1000.

AL. G. FAULKNER CO.,
1625 S. Figueroa st.
Open Sunday, 9 a.m. to 1 p.m.

1917 CHANDLER 6-PASS.'

Has been completely gone over in our own shops, and refinished a beautiful dark blue with cream wheels. It is in perfect mechanical condition in every detail. Comes in and look them over and be convinced that every one of them are good values.

EARLE C. ANTHONY, INC.,
1010 South Hope street.
Main 8000. Home 60408.

A1080.
USED CARS. USED CARS. USED CARS.
DON'T OVERLOOK OUR SPECIAL BUYS.
Chevrolet light, latest type, like new.
1918 Buick light four.
Dodge, two good 1917 models.
Studebaker six, wire wheels, special.
Chevrolet baby grand and 4-90 models.
HAXON SIX roadsters.
JEFFERSON SIX, Jackrabbit touring.
HAYNES LIGHT six touring.
MAXWELL, 1917 roadsters and touring.
ROLLIER, eight light 5-pass.
OVERLAND 75, extra fine shape.
SPRING, covers, special built.
STUTZ, with special 4-pass. body.
1912-1913 FIAT-6 Roadsters.
PAIGE-DETROIT-SALMON light roadster.
HOWARD six touring.
KISSEL six touring.
1916—OVERLAND, electric starter and lights.
FRANKLIN 6-48, touring.
FORD roadsters and touring.
And 100 others to select from.
Consult us to buy, sell or exchange.
W. F. PIPHER & CO.,
1060 South Main st. Main 490.

FOR SALE—

4917 OAKLAND TOURING.

This is a big bargain; overhauled, repainted. Mechanically all condition, $850 on easy terms. See Pinkham.
Used Car Dept.,

H. C. McVEY COMPANY,
1027 S. Olive st. Sdwy. 3990.

VACATION TIME IS HERE.
We have a light car for you; Maxwell, Dodge, Dort, Metz or Chevrolet, in excellent mechanical condition, just waiting to take you to the mountains or the seashore.

Used Car Department,
HAROLD L. ARNOLD,
1128 South Olive. Sdwy. 678.
Open Sundays.

STUDEBAKER—

1918, 7-passenger, 6-cylinder, permanent top, with plate glass lights, extra tire and other equipment. Will repaint to suit. This car is in perfect mechanical condition. Good tires. The price of this car is attracting. Buy now at $1000.

AL. G. FAULKNER CO.,
1625 S. Figueroa st.
Open Sunday, 9 a.m. to 1 p.m.

1917 CHANDLER 6-PASS.'

Has been completely gone over in our own shops, and refinished a beautiful dark blue with cream wheels. It is in perfect mechanical condition in every detail. Comes in and look them over and be convinced that every one of them are good values.

EARLE C. ANTHONY, INC.,
1010 South Hope street.
Main 8000. Home 60408.

SMITH BROTHERS,
1056 S. OLIVE ST.
DIST. FRANCHISE "F" MOTOR CARS.

FOR SALE—

KING—KING—KING—KING

We have agencies for 17 and 35 Kings in both tractors and touring cars, in stock. These cars have all been refinished and thoroughly overhauled and carry the same guarantee as a new car. The prices range from $675 to $1500. Open Sunday. Sunday. Main 1400; 60758. Used Car Dept.,
LEACH MOTOR CAR CO.,
1234 S. Olive.

FOR SALE—

1917 LIBERTY SIX.

One of the best touring cars on the market today. A car that is absolutely standard throughout. Continental Red Seal motor, Timken rear axle, Disteel front axle, Gemmer steering gear and ignition. This car has had the best of care, looks like new. Fully guaranteed. Sold under Main 4610 offer; $1295.

Used Car Dept.,
LEACH MOTOR CAR CO.,
1234 S. Olive.

CADILLAC SEDAN—

1917 Cadillac sedan, in excellent condition. Used little. Looks like new.

W. H. BUSH,
3701 South Grand avenue.

TODAY.

ALL DAY.

FOR SALE—

1917 FORD TOURING.

Come buy. This car runs and looks like new in every way. Tires and speedometer, $425.

H. C. McVEY COMPANY,
1027 S. Olive st. Sdwy. 3990.
Used Car Dept.,
Open Sunday.

CHALMERS USED CAR DEPT.,
961 S. Olive st.

FOR SALE— BIG DISCOUNT

'18 MODEL CHANDLER.

Practically new. Just run for miles. Fully guaranteed. Cost $1600 with all extras. Will sell for $1000 cash and discount agency price on balance. See Agent Kess, Chandler dealer, 1060 S. Main st. Main 490.

BOWEN SUPER-SIX—

Owners wishing to sell specially designed fours or sixes, regardless of age or cost of same, see us at once. We have a list of buyers waiting. This is the classiest auto exchange in the city. Let us list your car today. Office open Sunday, 9 a.m. to 1 p.m.

AL. G. FAULKNER CO.,
1625 S. Figueroa st.
Open Sunday, 9 a.m. to 1 p.m.

FOR SALE—

One of the best light weight cars sold today. This car is in exceptional good condition, having only been driven 3300 miles. A big bargain. Open all day Sunday.

SMITH BROTHERS,
1056 S. OLIVE ST.
DIST. FRANCHISE "F" MOTOR CARS.

FOR SALE—

1917 LITTLE CHALMERS 6-50 TOURING.

1917 Little six Buick tour.
1917 Liberty six touring.
1917 Overland roadster.
1917 Dort tour.
1917 Ford tour.
1917 Marion-Handley 6-50.
Also all models good guaranteed.
ERHARDT MOTOR CAR CO., 1900 S. Olive. Open Sunday.

FOR SALE—

1917 STUDEBAKER SIX.

This car is in A1 mechanical condition, in fact in every detail. Has had the best of care, tires are new, car has been driven but 14000 miles, and is for sale today.

Used Car Dept.,
LEACH MOTOR CAR CO.,
1234 S. Olive.

FOR SALE—

STUDEBAKER 7-PASSENGER.

Late model Studebaker six-cylinder touring car; just the car for the man who has to use his car for business. Will sell at a sacrifice. See it today.

SMITH BROTHERS,
1056 S. OLIVE ST.
DIST. FRANCHISE "F" MOTOR CARS.

DODGE TOURING CAR—$675.

An exceptionally good buy for one of this make. Call at once.

ALBERTSON MOTOR COMPANY,
Dodge Brothers Motor Cars,
Eleventh and Hope.

DODGE ROADSTER COUPE, PRACTICALLY NEW.

Wire wheels, cord tires, electric starter and lights. This car has been in the city but a few months. Never been used by owner. Positively one of the prettiest little cars in the city for the money, and a bargain. Call 2040 W. PICO ST.

DODGE 5-PASSENGER, JUST LIKE NEW.

Has been driven by owner, but little over 1000 miles. Will be sold at a sacrifice. Call 2040 W. PICO.

FOR SALE—FORD 1918 ROADSTER. GOOD as new; must sell at a sacrifice. Owner leaving city. Call 2040 W. PICO ST., near Hill st. Open Sunday.

FOR SALE—1917 FORD TOURING CAR, IN perfect mechanical condition; just refinished; looks like new. Will take another car as part payment. Open Sunday. Main 1400; 60758.

Used Car Dept.,
LEACH MOTOR CAR CO.,
1234 S. Olive.

FOR SALE— FORD—RACEABOUT, FULLY equipped; Bosch magneto, Miller carburetor, Master brakes, Lovejoy pistons, 3-to-1 gear ratio, Gyro foot relief ailing spring, electric lights and horn, battery, new tires and 2 spares with tubes, top and windshield. Good body lines and very low and holds the road at all speeds. Must be demonstrated to be appreciated. Call 1060 S. KINGSLEY DRIVE. Hollywood, Bungalow D.

BUICK SIX TOURING CAR, 1916 MODEL, CORD tires, in daily A-1 condition; low monthly payments. Bargain for quick sale. 206 W. PICO ST., near Hill st. Open Sunday.

GENUINE BARGAIN. NEW CAR. SEN 2000 miles, cost $1250. Special top, motometer, Delco system, spotlight; slightly used. 2017 Oakland touring, perfect order.

Buick. Studebaker
Packard 6 Pierce-Arrow Hudson 6-40
and several other good ones. Cash or terms. Big list; have good cars. GEO. W. CONDON, 903-905 S. Broadway.

1918 OAKLAND LIGHT SIX—

Practically a new car. Has an abundance of power and speed. At our special price for today. Open all day and Sunday. 13004.

SMITH BROTHERS,
1056 South Olive st.
Dist. Franchise "F" Motor Cars.

MARMON '34'—

1917 4-passenger Club Roadster, run 9000 miles, repainted, cord tires and suitre car like new. An unusual opportunity.

AL. G. FAULKNER CO.,
1625 S. Figueroa st.
Open Sunday, 9 a.m. to 1 p.m.

FOR SALE— STEARNS-KNIGHT.

1917 touring car, in excellent condition. One of Stearns' finest cars, valve sleeve motor. Fully overhauled car, which makes it ideal for the lady driver.

EARLE C. ANTHONY, Inc.,
1010 South Hope street.
Main 8000. Home 60408.
OPEN SUNDAY.

WANTED—CARS. Cars Wanted.
Cars Wanted.
Cars Wanted.
Cars Wanted.
Cars Wanted.

We have plenty of money to buy cars. See us for highest prices. 206 W. 1ST, near Hill st.

MAC FARLAND 7-PASSENGER WITH SPECIAL paint and leather to match. Has 6 cord tires, wire wheels, touring trunk, bumpers and other extras. This is a wonderful car for comfort, speed and power. Must sell and will take big loss. Call HOLLY 2161, 57297.

KISSEL-KAR 6-CYL. TOURING, 100-POINT MOtor, club roadster. Special upholstered, 2-door body, one on each side. This car is the most beautiful car in town and has nothing to equal it. Sickness cause of selling at sacrifice. Call today, demonstration gladly given. Car used 1100 miles. MR. FOURRAIN, 1900 CANYON DRIVE, Hollywood.

A REAL BARGAIN.

One 5-passenger car	$450
One touring car	$200
One speeder	$200
One Ford limousine, elec. lights & starter,	$900

1229 S. SOUTH SAN PEDRO.

1917 CHANDLER 6.

A beauty—new paint, Pantasote top. New mot covers, good tires.

Open Sunday.
SPENCER KENNELLY, FORD AGENT.
3540 S. Vermont ave. Home 28250.

FOR SALE—1917 MAXWELL TOURING CAR IN splendid running order, guaranteed a bargain. cash or terms. Open Sundays. ROBERT R. PASHLEY, 957 S. Main. 1025 S. Olive.

FOR SALE—LITTLE HUDSON "20" TOURING car, two hundred beans cash or terms, takes it. It's a humdinger. Do you say?

BARNEY SNYDER,
Main 4610. 1022 S. Main. 14205.

FOR SALE—5-PASSENGER REO I MUST SELL this car before July 1st to meet obligations. Body, paint, motor and tires are in fine shape and I will give some one a bargain. Call at 2000-D CARLTON WAY, Hollywood. 377790.

FOR SALE—FINE, CLASSY ROADSTER, HAS A $30 job of paint, cord tires, Pantasote, plate glass all around, electric starter, best looking car in city; must sell. Price $850 till Tuesday. WEAVER GARAGE, 1917 S. Flower.

FOR SALE—

1915 Stewart delivery $340
1913 Ford touring 150
1913 Studebaker 4 tour 150
1913 Mitchell 6, new tires 350

1060 SOUTH SEVENTH ST.

FOR SALE—1917 6-CYLINDER BUICK ROADster, paint, tires and engine in A-1 condition; has to be demonstrated to be appreciated. Call 1060 S. KINGSLEY DRIVE, Hollywood, Bungalow D.

BUICK SIX TOURING CAR, 1916 MODEL, CORD tires, in daily A-1 condition; low monthly payments. Bargain for quick sale. 206 W. PICO ST., near Hill st. Open Sunday.

GENUINE BARGAIN. NEW CAR. SEN 2000 miles, cost $1250. special top, motometer, Delco system, spotlight; slightly used. 2017 Oakland touring, perfect order.

Buick. Studebaker
Packard 6 Pierce-Arrow Hudson 6-40
and several other good ones. Cash or terms. Big list; have good cars. GEO. W. CONDON, 903-905 S. Broadway.

1918 OAKLAND LIGHT SIX—

Practically a new car. Has an abundance of power and speed. At our special price for today. Open all day and Sunday. 13004.

SMITH BROTHERS,
1056 South Olive st.
Dist. Franchise "F" Motor Cars.

MARMON '34'—

1917 4-passenger Club Roadster, run 9000 miles, repainted, cord tires and suitre car like new. An unusual opportunity.

AL. G. FAULKNER CO.,
1625 S. Figueroa st.
Open Sunday, 9 a.m. to 1 p.m.

FOR SALE— STEARNS-KNIGHT.

1917 touring car, in excellent condition. One of Stearns' finest cars, valve sleeve motor. Fully overhauled car, which makes it ideal for the lady driver.

EARLE C. ANTHONY, Inc.,
1010 South Hope street.
Main 8000. Home 60408.
OPEN SUNDAY.

WANTED—CARS. Cars Wanted.
Cars Wanted.
Cars Wanted.
Cars Wanted.
Cars Wanted.

We have plenty of money to buy cars. See us for highest prices. 206 W. 1ST, near Hill st.

MAC FARLAND 7-PASSENGER WITH SPECIAL paint and leather to match. Has 6 cord tires, wire wheels, touring trunk, bumpers and other extras. This is a wonderful car for comfort, speed and power. Must sell and will take big loss. Call HOLLY 2161, 57297.

KISSEL-KAR 6-CYL. TOURING, 100-POINT MOtor, club roadster. Special upholstered, 2-door body, one on each side. This car is the most beautiful car in town and has nothing to equal it. Sickness cause of selling at sacrifice. Call today, demonstration gladly given. Car used 1100 miles. MR. FOURRAIN, 1900 CANYON DRIVE, Hollywood.

A REAL BARGAIN.

One 5-passenger car	$450
One touring car	$200
One speeder	$200
One Ford limousine, elec. lights & starter,	$900

1229 S. SOUTH SAN PEDRO.

1917 CHANDLER 6.

A beauty—new paint, Pantasote top. New mot covers, good tires.

Open Sunday.
SPENCER KENNELLY, FORD AGENT.
3540 S. Vermont ave. Home 28250.

FOR SALE—FORD 1917 CHASSIS, COMPLETELY overhauled, good tires, Pantasote, Perms.
Open Sunday. Ford Parts.
SPENCER KENNELLY, FORD AGENT.
West 1729.

Classified Liners.

AUTOMOBILES, ETC.—Miscellaneous.

Automobiles for Sale.

1917 STEARNS 6, 7-PASS., $1550.

Price cut $300 during sale. Mechanically A1, equipped, good top and tires. This is positively the last day.
DON LEE—RE-NEW-ED CAR DEPT.
Main 8762. 1218 S. Main st. Home 60220.

FOR SALE—
1917 KING ROADSTER.
Model K King roadster. Thoroughly overhauled and beautifully refinished. Six wire wheels. This car is fully guaranteed and is a regular bargain and a big bargain for some one. Liberal terms. Open Sunday. Main 1400; 60752.
Used Car Dept.,
LEACH MOTOR CAR CO.,
1234 S. Olive.

FOR SALE—CHALMERS 6-36, FIVE-PASSENGER, touring, 1912. Car in fine shape, good tires, new extra and tubes, fully equipped for electric light, electric equipment, horn and four pails. Motor 36 best shape. Hybrid carburetor. Very inexpensive to operate. $300 cash, no trades or terms, or I am called East. RICHARD CHRISTIE, 1700 Whitley ave., Hollywood. Phone 57642. Call day time.

FOR SALE—
BARGAINS—BARGAINS.
In good running used cars—a few that are the best in appearance, but at almost a scrapper's figure. We have about 30 of these cars to select out of—some of every
SEE THEM 941 S. OLIVE ST.

BUICK, FIVE-PASS., MODEL 45-37, ELECTRIC starter, speed, shocks, seat covers, etc., just completely overhauled and guaranteed 3 months. Easy terms. Open Sunday. SHEARERS, 1754 S. Main. BROADWAY 90.

FOR SALE — MAYNE, 1917 MODEL, TOURING car, extra tires, accessories, motor perfect; a chance to buy one of these popular cars at less than market value, cash or easy terms; a better buy than a Ford. 1400 S. Main.
C. L. BURTON.
2116 S. Figueroa st.

30 FORD— 30 SUNDAY. 30 FORDS.
Overhauled. Easy terms. Guaranteed.
1917 Ford touring, immediate, $315; Ford roadster, $315; Ford coupelet, $415; Ford sedan, $515; Ford sedan, 1914 and 1915 Ford touring, very best, 1914 Ford delivery, all styles. Speedsters and coupelets, $325 and $350. Open Sunday, 1234 S. Main.

1915 HUPMOBILE TOURING—

Started top, plate glass and paint. The price will sell it. Cash or terms. Open Sunday. WAYNE YOUNG, 1906 S. Main st.

FOR SALE—SWELL LITTLE THIRTY "LOCOMOBILE," 4-pass., in dandy condition; only $215.
"BARNEY SNYDER."
Main 6019. 1023 S. Main. 14261

FOR SALE—1918 PAIGE 6, 7-PASSENGER, $200; $600 worth of extras, cash or terms or will trade for Ford touring car. Inquire Wednesday, Hollywood 3473. Monday
[illegible]

FOR SALE — BUICK C24 ROADSTER, NEW tires, immediately needed, cord tires, lots of extras. Will take phaeton or player piano on car. Call 1000 S. Olive st., Apt. 3, or phone 10447. Call BRIDGEMAN ST., south Pasadena. Take Short Line to Alhambra Road. Act today.

1917 HAYNES, 4-PASS. ROADSTER.....$1750
Only run 4200 miles. Extra equipment.
SEE MR. HOLBROOK,
SPEERS MOTOR CO.,
FIGUEROA AT 11TH ST.
BROADWAY 90.

RENT MEN'S ATTENTION—
Late Cole 6, 7-passenger, very fine condition, good E. & L. equipment. $60 per month.
SECURITY MOTOR SALES CO.,
1148-50 South Olive street.

FOR SALE—
PREMIER 1918 MODEL,
7-pass., fully equipped, fine car for rent or sale; must be sold. $800. It's a real buy. DRIVE IT TODAY. Open Sunday 9 to 5. Main 1400; 60752.
Used Car Dept.,
LEACH MOTOR CAR CO.,
1234 S. Olive.

CAR NOT GOING TO WAR YET OR EAST, BUT I want to sell some one a bargain. Look here! Buick touring, 1916 model, new Wilson tires, new overhauled. Really is some buy. HARRY [illegible] Hotel Angelus.

AUTOMOBILISTS, ATTENTION! DON'T EXPERIment. Take your car to a garage to be KEPT. STORE BRING & WELDING CO., 1442-46 Pico st. Phone 8, Home 26094; South 2879. THE PICO STORE FIELD. Expert Welding Department.

1918 LIBERTY SIX TOURING; SPECIALLY built for this year, cowl, searchlight and demountable rims, top, cover, speedlight and demountable rims, top, cover, speedlight and demountable rims, top, cover, speed

Classified Liners.

POULTRY—PET STOCK.—
Supplies—For Sale, Exchange, Wanted

Poultry and Poultry Supplies.

BABY CHICKS, BABY DUCKS, BABY TURKEYS. Every day. Always. Let us know your wants. EVERYTHING IN HAIR, FUR AND FEATHERS. What we do not have in stock we soon will be. We ship EVERYWHERE. FANCIERS' EXCHANGE, 640 South Main st.

FOR SALE—ABSOLUTELY AND POSITIVELY best bargains for poultrymen this week; 1000 chicken netting, short width, Missouri mesh, 2-inch mesh, 2-foot wide, 150 feet, $3.50; 1000 feet, $6.50; 2000 feet, $12.50; 5000 feet, $30; 10,000 feet, $60; 1-inch mesh, 2-foot wide, 150 feet, $2.50; 1000 feet, $5; 2000 feet, $9; 5000 feet, $20; 10,000 feet, $40. Let us know your wants. Send for free catalog. HEAD LUMBER CO., 1360 S. Main. Phone 10000.

BABY CHICKS! BABY CHICKS! BABY CHICKS! Monday we will have several hundred S. C. White Rocks, White Rocks, Minorcas, White Leghorns, Anconas, etc. Stage is in Monday. Don't forget, we hatch for you. Also have several hundred broilers and used brooders. WEST COAST POULTRY CO., 2239 S. Spring. Phone Main 9023.

FOR SALE—HATCHING EGGS FROM LARGE, thick and well shouldered S. C. R. I. Red hens, fine, early layers, mated up with large, vigorous prize-winning cocks, large and vigorous, to get good size and heavy weights. Eggs, $5 per 100; $3 per 50. WEST JEFFERSON.

FOR SALE—BROWN LEGHORN, BUFF ORPINGTON, Rhode Island Reds, White Rocks, S. C. Anconas, Mammoth Pekin ducks, 2 years and some chicken wire, one Almond incubator, good; first-class, 400-egg size, $40; one brood frame, $8; one mattress, 60 by 72, $5. FISHER, 2262 Menlo ave.

FOR SALE—ROSE COMB, BLUE ANDALUSIAN cockerels, early hatched from prize winners; Sunday and Monday, $1.50 to $2.50 each. 1245 W. 57TH ST.

FOR SALE, CONSIGNMENT—12 WEEKS OLD PIT Game cockerels, Walter Reeve strain, as day-old chicks, for breeding stock; 75c each, delivered in this city. R. G. COWHAM, second house north of Central road, Compton, Phone Compton 2 F 22.

FOR SALE—500 YEAR-OLD WHITE LEGHORN pullets; Hogan strain, selected and culled for heavy production; $1 each. San Fernando Valley. W. H. ALDEN, Van Nuys.

FOR SALE—ABOUT 20 RHODE ISLAND RED cockerels, 2 and 3 months old; also 2 pens of hens; 1 pen of 1 to 2 months hens, 1 pen of last Carnation pigeons and 1 Kellerstrass pigeon for sale; all birds of these pens are choice, particular breeding. Inquire at 1729 W. 36TH ST. 2700.

FOR SALE — ELEVEN LAYING HENS AND pullets, $1.50 each; 1 Rhode Island Red cock, $2.50 each. Call 1618 S. SECOND ST. Inquire morning or evening.

FOR SALE—FINE HAVANA TOBACCO STEMS for poultry and pigeon nests, chicken manure for mushroom beds; prompt delivery. Phone Main 1012. 927 E. ELMO CIGAR CO., Gates ave.

FOR SALE — DAY-OLD AND OLDER CHICKS from our heavy laying strain of White Leghorns and squabs. RANCHO LA MONTANA, corner Central ave., Casa Verdugo, Cal. Glendale 1 F 22.

FOR SALE—250 WHITE LEGHORNS 10 TO 20 months old pullets, McFarland and Mich strain; 50 cockerels, 10-60 pens, 1 incubator, 2 brooders, also chicken wire, feed cutter, lawn mower, etc. 625 SIXTH ST., Burbank.

FOR SALE—S. C. BUFF ORPINGTON BRED-TO-LAY Rocks, White Leghorns, Blue Andalusians and Buff Orpingtons, 1 to 2 months old, $1 each; 2 to 3 months, $1.50 each; 4 months and over, $2 each. Must sell. 6225 S. VERMONT AVE. 1168.

FOR SALE—$2.00 PER CENT. PROFIT. POINTS for poultrymen; Petaluma hatcheries and ranches in Sonoma County, Petaluma and Santa Rosa, San Gabriel Valley, nice homes and ranches, fruit, vegetables near our ranches. Call or write for free booklet. PETALUMA REALTY CO., 1st and D sts., Petaluma, Cal.

DO YOU WANT TO START IN THE POULTRY business, have an expert pick your out for you, from the very best matings and pens in the state for the least money. References. Call 725 WALTER, Ontario, Cal.

FOR SALE—PINK WHITE LEGHORN LAYING hens, pullets, cockerels, choice strain. 61 ast. 20th st., Monrovia. Phone Monrovia 1 F 22.

WANTED—LET ME CULL YOUR FLOCK THIS week; I pay cash for culls; 25 cents per head off of them. Send for references. PAUL WALTER, Ontario, Cal.

FOR SALE—OPEN STOCK RHODE ISLAND REDS, 12 hens and cock, $20. Also pen of 2 cocks, 12 hens and pullets, $25. 1 Rhode Island Red rooster. MRS. JONATHAN S. DODGE, Pasadena, 1 F 22.

FOR SALE—FEW GOOD LAYING HENS IN Farland-Richardson strain, White Leghorns, $1.50 each. 1433 W. 37TH ST. Phone 20211.

FOR SALE—S. C. THOROUGHBRED LAYING hens, Island Red hens, 2 cocks; the best we have ever raised, $1.50 each. 1 Leghorn hen, $1 each. 245 BELL AVE. Phone Sunset 20211.

FOR SALE — RHODE ISLAND RED PURE bred, high quality, good size, red color, $1.50 each. 1207 N. VIRGIL.

FOR SALE—WHITE MINORCA DUCKS, 2 years old, $1 each. 1 Leghorn cockerel, $1. 1 Rhode Island Red cockerel, $1. 1 Rhode Island Red hen, $1. 1 table, 754 E. VERNON AVE. South Pasadena.

FOR SALE — 13 YOUNG LAYING HENS, 1 cock, 1 Anconas hens, $15. 1407 E. FRANCIS AVE., Pasadena.

FOR SALE — SETTING HENS, SETTING and laying hens, all fancy Rose Island Reds; also mated pair 350 egg incubator. 1 HOBART AVE., Hollywood.

FOR SALE—HATCHING EGGS, S. C. REDS, chicks, best of stock. 2800 BROOKLYN AVE. Both 7262.

FOR SALE—140 CHICKENS 6 WEEKS OLD, White Minorca, 20c each. Moving sale. 1441 TOBERMAN.

FOR SALE—$500 THOROUGHBRED PURE Belgian hares from Champion, 25c each. KARL-KEY RANCH, Alhambra.

FOR SALE—FINE SINGING CANARIES, HEN or cock birds and 1 pair of mules, $5 each. 1 pair of Mexican parrots, $5. 1 pair of Cockatoos, $5. 1 pair of Macaws, $5. 1 pair of Amazons, $5. 1 pair of Parrakeets, $5. 1 pair of Love birds, $5. 1 pair of Cockatiels, $5. 1 pair of Java sparrows, $5. 1 pair of Ring doves, $5. 1 pair of Rose breasted cockatoos, $5. 1 pair of Blue and yellow macaws, $5. 1 pair of Red and green macaws, $5. 1 pair of Sun conures, $5. 1 pair of Green conures, $5. 1 pair of Blue and gold macaws, $5. 1 pair of Red and blue macaws, $5. 1 pair of Yellow headed Amazons, $5. 1 pair of Blue fronted Amazons, $5. 1 pair of Double yellow headed Amazons, $5. 1 pair of Orange winged Amazons, $5. 1 pair of Panama Amazons, $5. 1 pair of Mexican double yellow heads, $5. 1 pair of Cuban double yellow heads, $5. 1 pair of Red lored Amazons, $5. 1 pair of Yellow naped Amazons, $5. 1 pair of Blue crowned Amazons, $5. 1 pair of Green winged macaws, $5. 1 pair of Hahn's macaws, $5. 1 pair of Illiger's macaws, $5. 1 pair of Military macaws, $5. 1 pair of Red and green macaws, $5. 1 pair of Scarlet macaws, $5. 1 pair of Yellow collared macaws, $5. 1 pair of Blue and yellow

Tragedy.

KILLS ONE, MAY DIE HIMSELF.

Triple Shooting is Result of Insane Jealousy.

Woman Also Wounded Twice by Window Cleaner.

Family of the Slain Man is Sought by Police.

Carrying out threats he made several weeks ago, Edward L. Joslyn, 35 years old, a window cleaner, shot and killed Frank Montoya, 32 years year old, a railway mechanic, twice wounded Mrs. A. Davis, 34 years old, and then shot himself twice. The shooting occurred on the pavement in front of No. 115½ South Broadway, and was the result of an insane jealousy on the part of Joslyn, who will probably die.

Yesterday afternoon, Joslyn, who lives at No. 416 South Olive street, purchased an automatic pistol at Fifth and Main streets, and after dinner, started hunting for Mrs. Davis and Montoya. According to his statement to Detectives Blue and Gamash last night, Joslyn has known the woman for a year, and several times during the last five months, has told her to keep away from Montoya, or, he said, he would kill her and Montoya both.

Joslyn found Mrs. Davis and the other man in front of the Yosemite Hotel, and without warning, drew his pistol and fired six shots. Two of the bullets struck Montoya, one entering the chest and the other passing through the heart.

SHOOTING QUICKLY DONE.

Mrs. Davis received two of the six shots in her right thigh and fell to the pavement. Joslyn then shot himself through the left wrist and fired another bullet into his body, which entered his right breast, passed near his heart and came out on his left side.

The three were rushed to the Receiving Hospital, Montoya died before reaching it, and at a late hour last night, after Joslyn had been operated on, he rapidly sank.

According to Joslyn's confession, made before he went on the operating table, Mrs. Davis has been living with her son, Eduardo, at No. 225 North Hill street for more than a year. Nine months ago, Joslyn said, Montoya, who has a wife and child, somewhere in Los Angeles, moved to the same address.

Later, Joslyn himself transferred his belongings to the North Hill street house, but because of his jealousy, moved away, only to return last March. Five weeks ago, he said, he moved away, a second time, going to the Olive street address.

MOTHER IN TACOMA.

Joslyn leaves a mother, Mrs. Mary Joslyn, No. 3005 South Windom street, Tacoma, Wash. Mrs. Davis is a janitress, employed in a downtown office building. Montoya for several months has been working as a mechanic in the Southern Pacific shops. According to Joslyn, Montoya recently sent to Arizona for his wife and child.

Joslyn was disarmed and prevented from shooting himself a third time by Deputy Sheriff Modie, who, with Deputy Smith, was passing the scene in an automobile.

Mrs. Davis was removed to the County Hospital after emergency treatment at the Receiving Hospital. The remains of Montoya were taken to the Cussen and Company parlors.

Efforts are being made by Detective Sergts. Blue and Gamash and Officer Wade Box to locate the wife and child of Montoya. There were no papers on the dead man to indicate the whereabouts of his family.

SHOE STORES TO CLOSE.

Saturday Evening Opening Custom to be Abandoned in the Interest of War Conservation.

Responding to the call for the conservation of man power, many of the large retail shoe stores of Los Angeles will close at 6 o'clock on Saturday evenings, beginning with July 6, not only for the summer months, but continuing thereafter. Heretofore it has been the custom of the retail shoe stores to keep open on Saturday evening.

The stores which so far have decided to close Saturday evenings are: Innes Shoe Company, C. H. Baker (all stores,) Jesberg's Walk-Over Boot Shop, College Boot Shop, Royal Shoe Company, James P. Burns, Hollander & Funke, Gude's, Inc., C. M. Staub Shoe Company, the Bootery, Emil Olcovich Company, Walkers' Shoe Stores, Children's Shoe Store, Van Degrift Shoe Company, Model Shoe Company, Alex C. Hamilton, Nettleton Shoe Company, Young Shoe Company, Rosenthal's, Inc., and Wetherby-Kayser Shoe Company.

It is considered impracticable at this time that the retail shoe stores in every part of the city should close, because of the difference in commercial conditions existing in the various localities. It is expected, however, that all eventually will join in the movement.

AUDUBON SOCIETY IN ANNUAL MEETING.

PROTECTION OF FEATHERED FRIENDS AS WAR MEASURE IS DISCUSSED.

The great economic importance to a nation at war of the protection of birds who act as exterminators to worms and insects that damage crops was discussed at the twelfth annual meeting of the California Audubon Society yesterday, after a picnic lunch had been served under the pepper trees in the garden of the secretary, Mrs. Harriet Williams Myers, at No. 311 North Avenue Sixty-six.

Both Mrs. Myers and Wilfred Smith, the third vice-president, spoke on the subject, pointing out as an example the present dilemma of England. Birds were not protected, and many of the crops were consequently destroyed, said the speakers.

Protests were made against shooting of birds within the city limits by boys with airguns, and it was decided to call the attention of the police to the matter, as a city ordinance prohibits the firing of guns in Los Angeles.

In this connection, the preservation of certain hawks that are valuable in decreasing the ground squirrel pest was considered, and within a few weeks the society will issue leaflets containing information to aid in distinguishing this hawk.

There are 400 members of the Audubon Society in the State, but only fifty were able to attend this meeting. Last year's officers were re-elected, with the exception of the treasurer. John C. Fredericks, former holder of the office, is subject to be called to Washington at any time, so another treasurer was elected.

The officers are: Dr. David Starr Jordan, president; Dr. Frederick W. D'Evelyn, Dr. Garrett Newkirk and Wilfred Smith, vice-presidents; Mrs. Harriet Williams Myers, secretary, and Mrs. W. L. Brownlee, treasurer. Dr. Jordan and Mrs. Myers have held their positions since the society was organized twelve years ago.

An executive committee is composed of Wilford Smith, Mrs. Foster Elliot, H. G. Watkins, John D. Fredericks, Mrs. F. T. Bicknell, Otto J. Zahn and Mrs. Myers. Dr. Jordan was not present yesterday.

The officers and Executive Committee are members of the board of directors, to which the following also belong: Frank A. Miller, Mrs. Thomas Turner, Mrs. R. C. Hogue, C. N. Goeche, Miss M. Louise Hutchinson, Miss Anna M. Parsons and W. Leon Dawson. Nearly every city in Southern California is represented among these officials.

Distinguished new members are Mr. and Mrs. George W. Turner, who live at Riverside. Mr. Turner is well known in New York for his photographs of feathered life, and Mrs. Turner was secretary of the Buffalo Audubon Society.

WAR VETERAN DEAD.

Col. William J. Handy, Loyal Legion Member, Passes Away at Pasadena Home.

Col. William Handy, who commanded the Second Michigan Infantry, Army of the Potomac, in both battles of Bull Run and other famous engagements of the Civil War, possessor of a decoration for bravery, and a member of the Loyal Legion of the Grand Army of the Republic, died yesterday afternoon at the home of a sister, Mrs. Myra H. Davis, No. 764 North Chester avenue, Pasadena.

He had lived in Pasadena nearly twenty years, coming from Michigan, where he was in the insurance business. He was born in New York in 1839. A number of his writings on patriotic subjects appeared in The Times magazine section a few years ago.

The funeral services at the chapel of Tunner and Stevens Company at 2 o'clock tomorrow afternoon, will be attended by the twenty veterans of the Loyal Legion in Pasadena. Six of the old officers will act as honorary pallbearers. The body will be cremated.

Col. Handy is survived only by four sisters: Mrs. Davis, Mrs. Catherine Lyon of Washington, Mrs. Sarah E. Braddock of Tawas City, Mich., and Mrs. Molly M. Smith of this city.

JONATHAN CLUB FROLICS.

Two hundred members of the Jonathan Club, their wives, sweethearts and guests enjoyed a "moonlight frolic" last evening at Los Rios, the country estate of E. B. Rivers at Monrovia. Dinner was served in the open air at 6:30, during and following which there was dancing.

First-hand Impressions Caught Along Western Front.



Drawn from life by Halleck Finley, Los Angeles camoufleur.

FORMER SENATOR TO PUSH USURY BILL.

COMMITTEE WILD PLACE PETITIONS FOR MEASURE IN CIRCULATION.

State Senator W. E. Brown, author of usury bills in the 1915 and 1917 legislatures, is advocating strongly the adoption of a usury law through the medium of the initiative. Dr. Peter Janss has already filed with the Secretary of State the form of an initiative petition fixing the legal rate of interest in the State at 7 per cent, and providing that a rate as high as 12 per cent may be charged if agreed to by the borrower.

Dr. Janss has been temporarily incapacitated through ill-health from continuing with the work of securing signatures for the usury petition. More than 80,000 signatures must be secured within two weeks if it is to have a place on the November State ballot. The son of Dr. Janss and a committee of whom Senator Brown is a member are working to place the petitions in circulation this week. The text is the same as a usury bill rejected by the last Legislature.

The Times has received the following letter from Senator Brown advocating the circulation of the petitions prepared by Dr. Janss:

"LOS ANGELES, June 22.—[To the Editor of The Times:] Herewith please find two copies of Senate Bill No. 70, known as the Anti-usury Act. This bill was prepared by Judge Conway of Wisconsin and is the result of a thorough investigation of the anti-usury law of other States.

"You will find its provisions, while perfectly fair to all legitimate business interests, are such that will prevent such outrageous incidents as the Seccombe-Lloyd matter, which you paper uncovered and brought to such a successful and just conclusion yesterday. There are undoubtedly many such cases that the loan shark is conducting in subterranean channels and at present there is no law to reach them.

"The inclosed bill (No. 70.) is the one that Dr. Janss desires to place before the people through the initiative ballot, but I understand that he is too ill to give this matter proper attention and, as the time is short, it occurs to me that your paper might assist in securing signatures to the petition. There remains only about twenty days in which to secure about 100,000 names.

"The public interest and sentiment that your activities have aroused ought to make it possible to secure the necessary signatures in this city in a couple of weeks.

"California is one of the very few States of this Union which does not have an anti-usury law and hence has become a Mecca for loan sharks. Our only hope is to place this measure before the people as the sharks and shylocks have been strong enough to defeat such a law in the Legislature during the past twenty years.

"Thanking you for your interest and assistance in this matter, I am

[Signed]

"WILLIAM E. BROWN."

SOLDIERS' DANCE.

The municipal dance floor was in use last night when members of the Enlisted Men's Club gave a dance at No. 2307 South Figueroa street. The uniformed men from Camp Kearny, Fort MacArthur and the naval training station only used a section of the smooth asphalt pavement before the home of Mr. and Mrs. Michael J. Connell. Lights were strung across the street and flags used as decorations, while punch and ice cream were served on the porch of the house.

SENATORS HIT AT RIGHT TIME; WIN.

COAST LEAGUE STANDING.

	W.	L.	P.C.		W.	L.	P.C.
Los Angeles	47	32	.595	San Francisco	37	42	.468
Salt Lake	42	33	.560	Sacramento	34	41	.453
Vernon	41	36	.532	Oakland	32	47	.405

[BY A. P. NIGHT WIRE.]

SACRAMENTO, June 22.—Sacramento won the fifth game of the series from Vernon by timely hitting in the first inning. Bromley for the local club allowed but six hits and was well supported. Reiger for Vernon pitched good ball. The clubs will play at twilight tomorrow. The score:

VERNON.	AB	R	H	O	A	SACRAMENTO.	AB	R	H	O	A
Mitchell,ss	3	0	1	2	7	Eldred,lf	3	0	0	1	0
Alcock,rf	3	0	0	0	0	Rodgers,2b	3	1	1	0	4
Chouinard,cf	3	0	0	3	0	Wilie,cf	3	0	1	3	0
Daley,lf	4	0	0	1	0	Griggs,1b	4	0	0	12	0
Burton,1b	3	0	1	7	0	Wolter,rf	3	0	1	1	0
DeVormer,c	4	0	0	5	0	Easterly,c	4	0	1	7	0
Wisting,2b	4	0	1	1	0	Downey,ss	2	0	1	0	2
Hunt,3b	3	0	0	1	2	Pinel,3b	3	1	1	1	2
Reiger,p	3	0	0	0	4	Bromley,p	4	0	1	0	1
Totals	32	1	3	24	13	Totals	30	2	8	27	11

SCORE BY INNINGS.

	1	2	3	4	5	6	7	8	9
Sacramento	1	0	0	0	0	0	0	1	0
Vernon	0	0	0	0	0	1	0	0	0

SUMMARY.

Errors—Burton, 2; Hunt, Downey. Stolen bases—Chouinard, Mitchell, Griggs, 2. Two-base hits—Wolter, Easterly. Sacrifice hits—Alcock, Wilie, Pinelli, Alcock. Bases on balls—Off Reiger, 4; of Bromley, 2. Struck out—By Reiger, 2; by Bromley, 9. Runs responsible for—Reiger, 3; Bromley, 1.

NATIONAL LEAGUE WILL STICK TO END.

[BY A. P. NIGHT WIRE.]

NEW YORK, June 22.—That the National League would complete the present season's playing schedule even though it became necessary to secure amateurs to fill the depleted ranks was the assertion made today by Secretary John A. Heydler. Secretary Heydler stated that despite handicaps caused by the draft the owners were a unit in the opinion that there was no reason for either cancelling or curtailing the schedule.

The uncertainty prevailing at the present regarding the effect of the "essential work or fight" regulations in its application to baseball players is, however, a disturbing influence upon the organization. This uncertainty is causing unrest among the many players between the ages of 21 and 31 with the result that they are seeking essential war work of their own initiative, which action might be unnecessary under the final ruling. When the situation clears in this respect the position of the National League clubs will be more satisfactory, according to the statement.

CHAMPIONS PLAY RED CROSS GOLF.

[BY A. P. NIGHT WIRE.]

CLEVELAND, June 22.—Despite unfavorable weather, more than $700 was realized in the first professional-amateur Red Cross golf match at the Mayfield Country Club today.

The professionals, James Barnes, western open champion, and Robert MacDonald, star professional, beat the amateurs, Chick Evans, national amateur and open champion, and Warren K. Wood, former western title holder, 1 up in eighteen holes.

MOLLA BJURSTEDT REMAINS CHAMPION.

[BY A. P. NIGHT WIRE.]

PHILADELPHIA, June 22.—Miss Molla Bjurstedt continues as the woman tennis champion of the United States by defeating Miss Eleanor Goss, New York, in the challenge round of the annual women's national tennis tournament at the Philadelphia Cricket Club today. The score was 6-4, 6-3.



BUY FURNITURE DIRECT

The beautiful Queen Anne bedroom suite pictured above is just one example of the advantage of buying the Peck & Hills' way.

Scores of hotels and apartment houses in Southern California have been furnished by Peck & Hills.

Our vast facilities enable us to combine beauty and utility in this class of furniture at prices far below that of furniture selling in the ordinary way.

We maintain a staff of skilled artists whose entire efforts are directed toward co-operating in the execution of interior decorative themes.

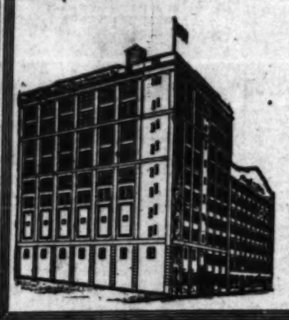
The St. Katherine, the magnificent new hotel at Santa Catalina, has just been furnished by us and is an exponent of artistic beauty and practical beauty combined to a maximum degree.

Volume output enables us to turn out a great number of suites of similar design at greatly reduced cost.

We have just completed the production of 150 sets of this exquisite furniture in mahogany, walnut and ivory. They will be distributed among our western houses. Some have been put on sale on our Los Angeles factory sales floor at prices far below what their quality would command in the usual way.

Our ten-story Los Angeles plant is a surprise to every furniture buyer who visits it.

Furniture for every use, made right before your very eyes, goes into scores of homes in Los Angeles and vicinity at prices which represent the actual cost of production plus one reasonable, normal manufacturing profit.



Our Rugs and Carpets

—this department is one of the most interesting in our establishment. A complete line of sizes and designs attractively priced.

Peck & Hills FURNITURE CO.

800 N. Spring

FRENCH AVIATOR ON WAY TO SAN DIEGO.

LIEUT. MAX BENOIST WILL ACT AS AN INSTRUCTOR AT NORTH ISLAND.

Lieut. Max Benoist of the "Stork Escadrille," French Aviation Corps, passed through Los Angeles yesterday en route to San Diego, where he has been detailed as an instructor at the aviation field at North Island. Lieut. Benoist wears the Croix de Guerre and has been officially cited for bravery three times. He is accredited with downing three German machines.

Accompanying Lieut. Benoist was E. Escallier, son of Mr. and Mrs. Escallier of No. 915 West Twenty-third street, who is returning from France after having served a year with the American Red Cross there.

HAYES CONFIDENT OF NOMINATION.

GOVERNORSHIP CANDIDATE WILL RETURN SOON AND CONTINUE CAMPAIGN.

J. O. Hayes, candidate for the Republican nomination for Governor, has completed a strenuous week of campaigning in Southern California. Last Monday evening he addressed a large meeting of the Half Century Association at Long Beach; on Tuesday he made a tour of the San Fernando Valley; on Wednesday he addressed the veterans at the Soldiers' Home in Sawtelle; on Thursday he visited Pasadena and was entertained at a luncheon at the Overland Club; on Friday he was the guest of the Southern California Editorial Association at Catalina Island, and yesterday he visited San Pedro and met the employees of the shipyards and other industrial plants.

Before leaving last night for the north, Mr. Hayes said:

"I am highly pleased at the reception I have met with all over the State, and after a careful analysis of the situation I have no hesitation in saying that I feel absolutely certain of my nomination at the primaries on August 27. In a couple of weeks I shall return to begin a speaking tour all over the State, and will have many things to say to the people on the issues which confront them in the coming election and my views will be given in such a manner that there will be no question as to where I stand and what I stand for."



Lieut. Max Benoist

Of the "Stork" Escadrille, French Aviation Corps, snapped at the Santa Fe station, en route to North Island.

JOINS HAMBURGER'S.

Has Same Surname as Firm, is Young and Full of Pep, and is One of the Family.

Howard Hamburger is the very latest person to cast in his fortunes with the great mercantile firm of Hamburger & Sons. Howard is just twenty-four hours old this morning. He was born to Mr. and Mrs. D. A. Hamburger, No. 1685 Victoria avenue, at 4:20 o'clock yesterday morning, and found a name all ready to be bestowed upon him, and a warm welcome from his parents and a brother, aged 12, and a sister, aged 10 years.

Howard's father, who is vice-president of the firm of Hamburger & Sons, yesterday was receiving congratulations from friends all along the Pacific Coast and from various inland points.

For Our Soldiers.

WAR SAVINGS PLEDGES LAG; ACTION IS URG

EITHER Los Angeles must pledge its quota in the big War Savings drive or the campaign will be a failure, is the message which the War Savings Committee sent forth last evening to every patriotic citizen. Unless every individual does his share, Los Angeles will fall far short of the prescribed quota of $15,000,000 which must be subscribed on or before June 28, it was stated.

There are only a few days left and the seriousness of the campaign is urged upon every Los Angelan. The money which it is asked that the people pledge themselves to expend in War Savings Stamps during the remainder of the year is to provide a fund for building ships to carry our soldiers overseas and to convey food and supplies across for them and for our allies.

The tabulation of the first two days' pledges has not been encouraging, the committee states. From 5708 pledge cards tabulated, a total of $164,515 was recorded. This makes an average of only $28.82 per pledge. In order to "go over the top" Los Angeles must secure a pledge of $25 per capita, so that a far larger general average must be attained in order to make up for the many citizens who actually cannot afford to subscribe; who are making only a minimum wage.

In order to equalize the pledges and to bring the total up to the required quota it is absolutely necessary that a large number of "limit" pledges be made. To this end a "Limit War Savings Club" has been organized under the direction of Motley H. Flint, Los Angeles chairman of the National War Savings Committee, and every man, woman and child, who can afford to subscribe the "limit" pledge of $1000 (maturity value) is urged to do so.

These pledge cards will be distributed through the various precinct War Savings societies and by other means and all "limit" pledges will be listed as members of the Limit War Savings Club of Los Angeles county.

Today, from the churches of the city, the urgency of the big War Savings drive will be given forth and an appeal will be made for unstinted purchasing of this national security. Tomorrow over 200 speakers from the War Savings speakers' bureau, under the direction of former Judge H. N. Wells, will start on a strenuous campaign in the downtown districts. The four-minute men will also begin work.

The big canvass of the district will be started [illegible] some 200 men under the Metropolitan Life Company will start on a wind campaign. They will be aided as the "Flying Squad" Savings Pledge Takers. The plan to cover forty-two in the business section in night. They will start tomorrow morning at with a parade, headed bands from the Submarine Fort MacArthur. Following rade the men will march proceeding to his assigned for work.

MASTER OF MASONS TELLS OF [illegible]

ALL MEMBERS HEARTILY [illegible] PROGRAMME.

The observance of St. Baptist's day and the reception to the [illegible] were combined last night Auditorium, by the Masons of Los Angeles.

In honor of the [illegible] Rhodes Hervey, Grand Masons of California, opened by a [illegible] Masters and [illegible] twenty-eight Los Angeles the Grand Lodge of officers.

In his address, the Grand dwelt on the [illegible] Masonic orders in [illegible] war activities.

"A man who has not [illegible] erty Bonds, who has not War Savings Stamps, who the Red Cross and who Y.M.C.A. work, has no being a Mason," he said.

John Whicher, [illegible] from San Francisco, company with Thomas [illegible] Lecturer, is with his party tour. "The Masons found," he said, "that slacker. I have diplomas to over [illegible] these are issued only know for a certainty that Masons from California with the colors.

Girls from the [illegible] Covina entertained the with mandolin numbers while boys from the [illegible] march and sang

The Realty Ma

SURVEY OF THE BROAD

VOL. XXXVII.

FACT AND COMMEN

The Los Angeles Realty B with it the city of Los An been honored in the re-ele William May Garland of thi president of the National Ass of Real Estate Boards.

the first time in the histo national realty organization honor has been chosen to himself, the action cons a special recognition of the services of Mr. Garlan connection with the association's great war work for the go

Mr. Garland, as assistant of the Real Estate Divisio Bureau of Industrial Hou Transportation of the Dep of Labor, has been devo all of his time for months offices at Washington, ass with other leading realty country in the ranks of three-a-year men." The rea the government service have m valuable appraisals of prop used by Uncle Sam for var ance was and, by analyzin saving of purchases and lea been able to save the Fed investments much money. also co-operated with the A Realty Custodian in determin claims of enemy alien holdings looking after the many dec involved in the administration of

It has fallen to Mr. Garland heads of the National Asso of Real Estate Boards also the appraisal and other w undertaken on behalf of the g by the realty boards cities and sections of In this connection, it interesting to note that the Los Realty Board has within few months made fourteen appraisals for the Alien Prope sections, as well as an appra and at the harbor for the W government.

Orators Supreme.

Mr. Garland was not the only L realty man to bring hon is heard and his city at the national real estate convention Lewis last week. Clinton Miller, a member of the Governi Chamber of the Los Angel Board and the board's choice for the annual five-minu speaking contest, which is alwa feature of the national conve was will bring back to Los A with him a handsome silv as the winner of this compet Mr. Miller spoke against field, all of his fellow com having, like himself, wo right to speak in the conte the result of local eliminatio were held before their ow The cup is offered by th Los Angeles Real Estate Board.

The Los Angeles Realty Boar is further represented on the con speaking programme by an of its orators, Leslie R whose work in the variou Loan campaigns has at wide attention. Mr. Mear delivered a patriotic address, which [illegible] to the St. Louis newspa was one of the forcible of the meeting. It is reported, is to be printe pamphlet form by the Unite Chamber of Commerce an wide distribution.

Los Angeles was indeed well rep at the St. Louis convention.

Building Question.

In a recent editorial under the "Crushing Business," the Banker and Financier said: all business other than manu of munitions of war, and food and ships, is to cease, then is that only those who are employed in the occupations men- will have an income, and the of the population will have to upon them for a living. We told, for instance, not to build houses. What, may we ask, the men who would be engaged building to do for a living? They not all needed in shipbuilding, many of the occupations no connection with ships; they not needed in other directions, the manufacture of war ma- because that is being rushed

Wond

Ap

Pric

Think of it! A beautiful home like High School and Grammar School a wide parking. All in nice lawn and a rooms and bath. Hardwood floors t fireplaces. Now at the high cost of b for the entire property.

See us at once as this is a wond

30175. ROBE



DIRECT

Queen Anne
red above is just
e advantage of
Hills' way.

to turn out a great
design at greatly re-

production of 150
iture in mahogany,
will be distributed
Some have been
ngeles factory sales
t their quality would

s a surprise to every fur-

nt before your very eyes,
Angeles and vicinity at
cost of production plus
ring profit.

E. J. Hills
FURNITURE CO.
800 N. Spring St.

For Our Soldiers.

NGS PLEDGES ACTION IS URGED

et pledge
War Sav-
aign will
e which
tee sent
patriotic
ual does
fall far
ota of
e sub-
, it was

ays left
ampaign
Angelan.
that the

expend
ring the
provide
e carry
convey
r them

est two
encour-
From
, a to-
This
8.82 per
over the
ecure a
that a
must be
up for
ily can-
who are
ge. "
pledges
the re-
neces-
"limit"
end a
has been
ion of
chair-
Savings
woman
to sub-
f $1000
do so.
be dis-
s pre-
and by
pledges
of the
Los An-

of the
g War
rth and
unstint-
nal se-
speak-
eakers'
of for-
ll start
e the
r-min-

ute men will also begin a
week.

The big canvass of the se
district will be started Monday
some 200 men under the
the Metropolitan Life
Company will start out on a
wind campaign. They will be
aided as the "Flying Squadron
Savings Pledge Takers," and
plan to cover forty-two city
in the business section by
sight. They will start their
tomorrow morning at 11
with a parade, headed by
bands from the Submarine
Fort MacArthur. Following
rade the men will disperse,
proceeding to his assigned
for work.

MASTER OF MASONS TELLS OF LOYAL

ALL MEMBERS OF HEARTILY SUPPORT PROGRAMME, HE

The observance of St.
Baptist's day and the annu
reception to the State Grand
were combined last night
Auditorium, by the Masons
of Los Angeles. The recep
in honor of the M. W.
Rhodes Hervey, Grand M
Masons of California, and
opened by a procession
Masters and Wardens from
twenty-eight Los Angeles lodges
the Grand Lodge of California
fficers.

In his address, the Grand M
dwelt on the patriotism of
Masonic orders in every branch
war activities. "If there is a
man who has not purchased
rty Bonds, who has not bought
War Savings Stamps, contributed to
the Red Cross and subscribed to
T.M.C.A. work, he is not worthy
being a Mason," he said.

John Whicher, Grand
from San Francisco,
pany with Thomas J. Bak
Lecturer, is with Mr. Hervey on
tour. "The Mason by
found," he said. "who has
slacker. I have signed
diplomas to over 4000 Masons
these are issued on request
know for a certainty that ever
Masons from California are
with the colors."

Girls from the Masonic
Covina entertained the
with mandolin numbers and
while boys from the
march and flag drill.

Real Estate and Financial Section.

Los Angeles Sunday Times

Part V: 8 Pages
MARKETS—SECURITIES.

SUNDAY MORNING, JUNE 23, 1918.

THE MART {Transactions in Houses and Lots. Bargains in Blocks and Squares.

...T AND COMMENT.

Los Angeles Realty Board,
the city of Los Angeles,
honored in the re-election
Mar Garland of this city
of the National Associa-
Real Estate Boards. This
first time in the history of
realty organization that
has been chosen to suc-
, the action constitut-
recognition of the
services of Mr. Garland in
with the association's im-
work for the govern-

Garland, as assistant man-
the Real Estate Division of
ion of Industrial Housing
ration of the Depart-
Labor, has been devoting
t of his time for months to
at Washington, serving
other leading realty men
country in the ranks of the
-year men." The realtors
government service have made
ndy appraisals of property
by Uncle Sam for various
ses and, by assisting in
of purchases and leases,
able to save the Federal
much money. They
co-operated with the Alien
Custodian in determining
of enemy alien holdings and
ing other the many details
to the administration of his

ion fallen to Mr. Garland and
ers of the National Associa-
Real Estate Boards also to
e appraisal and other work
done on behalf of the gov-
by the realty boards in
offices and sections of the
In this connection, it is
ing to note that the Los An-
Realty Board has within the
few months made fourteen ap-
ments for the Alien Property
, as well as an appraisal
at the harbor for the War

Justice Supreme.

Garland was not the only Los
realty man to bring honors
and put his city at the big
real estate convention at
Atlantic City last week. Clinton E.
, a member of the Governing
rd of the Los Angeles
Board and the board's chosen
for the annual five-minute
contest, which is always
of the national conven-
bring back to Los An-
with him a handsome silver
to the winner of this competi-
Mr. Miller spoke against a
field, all of his fellow com-
having, like himself, won
right to speak in the contest
result of local elimination
held before their own
. The cup is offered by the
Real Estate Board.

Los Angeles Realty Board
also represented on the con-
speaking programme by an-
of its orators, Leslie B.
Lewis, whose work in the various
Liberty campaigns has at-
wide attention. Mr. Henry
, a patriotic address, which,
in the St. Louis newspa-
was one of the forcible
of the meeting. The
, it is reported, is to be printed
pamphlet form by the United
States Chamber of Commerce and
wide distribution.

Angeles was indeed well rep-
ted at the St. Louis convention.

Labor Question.

A recent editorial under the
ding "Crushing Business," the
Banker and Financier said:
all business other than mak-
implements of war, and food
and shirts, is to cease, then
is clear that only those who are
engaged in the occupations men-
will have an income, and the
of the population will have to
upon them for a living. We
ask, for instance, not to build
ships. What, may we ask,
men who would be engaged
ilding to do for a living? They
be all needed in shipbuilding,
many of the occupations
in connection with ships; they
needed in other directions,
the manufacture of war ma-
terials that is being rushed

to the limit. If the men were allowed to work at the occupations for which they are best fitted and could earn good wages, would they not be far better able to become bond buyers than if their occupation is taken from them?"

This question as to what is "necessary" and what "unnecessary" building has been worrying prospective builders for some time. Needless to say, it has been a source of genuine anxiety to the architects, contractors and others to whom structural activity represents the means of earning a livelihood. While owners have been trying to fathom the government's wishes and ascertain its interpretations as to what kinds of building could be carried on without interfering with the nation's war energies, structural operations, naturally, have been held in abeyance. This has kept the men in the building business idle and up in the air. And the government, with ten million other things to think about, has been a little slow in explaining, so that all might understand, just what it did mean when the appeal to patriotic people not to do any unnecessary building was made.

Light has now been cast upon the subject, however, and the builders may breathe easier. Senator Calder recently wrote to Secretary McAdoo calling attention to the fact that the building operations of the country for 1913 would not exceed $2,000,000,000, as compared with $1,500,000,000 for 1916, itself a year below normal. The falling off, he asserted, was partly due to the supposed attitude of the government toward building, as suggested by statements on the subject emanating from Washington.

Mr. McAdoo replied, that "there has never been any suggestion that buildings actually needed for the health and protection of the civil population, or for the conduct of essential business of the country, should not be constructed during the period of the war."

It is not clear where the writer of the editorial quoted got the idea that dwelling houses were under the ban, but it is undoubtedly true that many persons had begun to get the impression that for anyone to build anything was a violation of the government's wishes. Mr. McAdoo's statement to Senator Calder comes just in time and should be given a wide publicity. It is made clear that the government does not regard all private building as nonessential and that one may still erect a building for which there is a definite need without laying himself open to suspicion of disloyalty.

CLOSE-IN TRANSFER.

Fifty-foot Lot in Wholesale District Sold—Main-street Lease Reported.

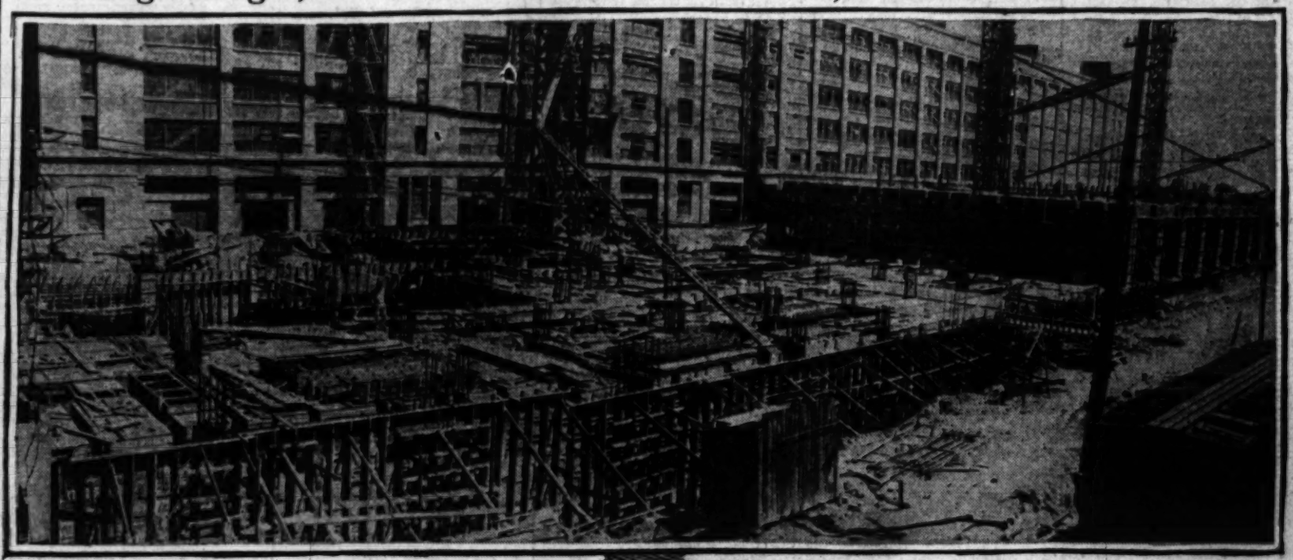
The W. Ross Campbell Company, through Richard C. Willis of its leasing department, reports having consummated the sale of a fifty-foot lot on Santee street, between Eighth and Ninth streets, for W. G. Hutchinson to the David Hewes Company. The consideration is not given.

Mr. Willis also reports the leasing of a building at No. 1610 South Main street to Bonham, Peterson & Livingston for Mrs. Kate Agoure. The lessees have taken possession of the property and are equipping the premises as a sales place for used automobiles, painting, remodeling and trimming cars.

BUYS WINTER HOME.

The Southland Realty Corporation reports having sold an attractive residence property on Huntington drive in the Michillanda subdivision, east of Pasadena, for the California-Michigan Land and Water Company to Dr. Perry Nichols of Savannah, Mo. The house contains twelve rooms and is set in the midst of grounds having a frontage of 525 feet. The consideration is given at $30,000. The purchaser, who is a well-known cancer specialist and head of the Nichols Sanatorium, in his home city, buys for a winter home.

Beginning of the Second Great Warehouse of the Union Terminal.



A reinforced concrete building that will have over ten acres of floor space.

The structure will have the same dimensions as the warehouse that has just been completed by the Los Angeles Union Terminal Company on its thirty-acre East Seventh-street property and will stand just to the west of it. As the photograph shows, the new building is now up to a height of one story at the back end, the foundations and floors for the same story having been finished at the front. The structure, when completed, will be occupied by the Germain Seed and Plant Company, H. Jevne & Co. and the Sunset Terminal Warehouse Company. The first warehouse of the terminal layout, shown in the background of the photograph, has for its tenants Bishop & Co., the N. O. Nelson Company and the Terminal Refrigeration Company.

SIXTY-ROOM HOTEL FOR WILMINGTON.

NEW FLATS AND APARTMENTS FOR OUTER HARBOR DISTRICT.

The construction of hotels, flats and apartment-houses for the housing of the large overflow population of the harbor district continues to be a feature of the structural activities of Los Angeles.

At Wilmington work is to be started at once on a two-story brick hotel for Mrs. Lena Becker. The building will stand on Canal street, between Fourth and Fifth, and will contain sixty guest rooms, a lobby and office. The structure will cover a ground area of 75x125 feet. A. R. Walker is the architect.

The contract has been let for a forty-room apartment-house for Frank Allor, to be built at Pacific avenue and Thirty-ninth street, San Pedro. Plans are being completed for a forty-room apartment-house to be erected by Mrs. Rudecinda de Dodson on Tenth street, between Pacific and Grand avenues, San Pedro. J. B. Nelson is starting work on a sixteen-room flat on Pacific avenue, near Twenty-second street, San Pedro. J. C. Alcorn has had plans drawn for a twelve-room flat to be built at Fifteenth and Center streets, San Pedro.

Other improvements now assured for the outer harbor district include a new house of worship to be built by the San Pedro Baptist Church and a two-story store and club building to be erected by the Charles F. Durr Company at Sixth and Center streets.

NEW GARAGES.

The contract has been let for the erection of a one-story brick garage for the Ponet Company on Hope street, between Twelfth and Pico. The structure will be 60x155 feet in size. Work is to be started at once on a one-story brick garage for Charles H. Price on Figueroa street between Eighth and Ninth streets.

VALUABLE LOTS CHANGE HANDS.

Sites on Pico and Third Streets Bought by Investors.

For a given consideration of $45,000, or $1125 a front foot, James A. Anderson of this city has purchased from a local owner forty feet of nominally improved frontage on the south side of Pico street between Main and Hill streets. R. A. Rowan & Co. acted as agents in the transaction. The new owner, it is understood, has no immediate plans for improvement, having bought largely on the strength of the new South Broadway opening, the site being just off that projected thoroughfare.

The same brokers report the transfer of the southwest corner of Third and Olive streets, comprising 155 feet on the former by 120 feet on the latter street, with improvements consisting of a one-story store building, for Mrs. E. B. Miller to a local investor. The property is stated to have changed hands at a valuation of $75,000, of which consideration $18,000 in value was represented by a twelve-acre tract of land on the Arroyo Seco in Pasadena, adjoining the estate of John S. Cravens. The new owner of the Third-street corner plans eventually to erect a large apartment-house on the site.

CITRUS LAND SALES.

Grover T. Russell, sales manager for Edwin G. Hart, in the handling of North Whittier Heights lands, reports the following recent sales in that tract: To M. W. Lennox, and H. W. McKeel, 5.68-acre lemon orchard, for J. S. Johnson, $7700; to Ralph J. Byram, 3.38-acre four-year-old lemon grove, for G. N. Stambach, $14,665; to Hiram S. Thompson, 6.54-acre two-year-old lemon grove, $7462; to Susannah M. Lefland, 4.295-acre four-year-old lemon and orange grove, $7516; to Mrs. Myrtle Grace Turner of Whittier, 3.81-acre four-year-old Valencia orange grove, $6356; and to John Irving, 5.18 acres of unplanted land, $4120. Mr. Irving, who formerly lived in New Hampshire, has made arrangements with a local nurseryman to have his property planted to citrus trees, and Mr. Byram, who purchased the Stambach property, has completed excavations preparatory to building a house on his property.

AT THE HARBOR.

Taylor Bros. of this city report having recently started two buildings at San Pedro, one a sixteen-room flat at Sepulveda and Bandini streets for John Dillion, and the other a double bungalow for William D. Landis at No. 2012 Grand avenue.

FLATS FOR GROVE.

Fourth-Avenue Income Property Exchanged for Full-bearing Grove at Cucamonga.

Hans Debes has transferred a four-flat building at Nos. 1214 to 1218 Fourth avenue, to Mary L. Ganby of Long Beach, receiving a ten-acre full-bearing mixed lemon and orange grove at Cucamonga as part consideration. The deal, it is reported, was made on a basis of $21,000 for the flats and $15,000 for the grove, the difference being adjusted by cash and mortgage.

The flats are unique in construction, resembling a large private residence of the English half-timbered type. Each has five rooms and sun parlor, and is finished in hardwood and old ivory. There are four private garages. The lot is 60x140 feet. C. J. Hildesheim, with W. I. Hollingsworth & Co., acted as agent for both sides to the transaction.

BEAN WAREHOUSE.

Plans have been drawn and the contract let for a large bean warehouse of brick construction to be erected by the Marian Milling Company at Marian, San Fernando Valley. The structure will be 110x150 feet in size and will cost about $22,000.

FINE HOMES SOLD.

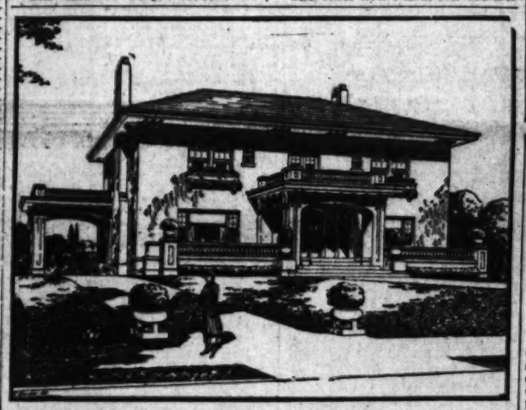
House and Lot Broker Reports Transfers of Two Large Wilshire District Places.

H. R. Kells, manager of the house and lot department of the Wright-Callender-Andrews Company, reports the sale of two large residences in the heart of the Wilshire district. One at No. 546 Ardmore avenue was formerly owned by the Zahn estate, and was sold to Hampton L. Story, one of the pioneers of Southern California. The consideration is given at $25,000.

The other house is at No. 680 Berendo street on a lot 130x145 feet in size, and was purchased by Robert L. Burns, a retired milling man of the Middle West, at a reported consideration of $25,000. F. E. Woodruff represented the buyer in this sale.

IN ORANGE GROVE.

Work is under way on an attractive country residence for H. M. Jordan on the State highway near Whittier. The house, which was planned by H. H. Whiteley, will contain ten rooms, and will be set in the midst of an orange grove. It will be of hollow tile construction and will be finished in gum and oak. Its cost is given at $15,000.



Country residence for H. M. Jordan.

The house, which was planned by H. H. Whiteley, is being built on the State highway near Whittier.



No. 546 South Ardmore avenue.



Residence on Huntington Drive, Michillinda. X Flats at Nos. 1214-1218 Fourth avenue.

Attractive places transferred during the past week.

The Ardmore house was sold through H. R. Kells, with the Wright-Callender-Andrews Company. The flats were exchanges through C. J. Hildesheim, with W. I. Hollingsworth & Co. The Southland Realty Corporation handled the sale of the Michillinda property.

EXCHANGES REPORTED.

The Morgan Real Estate Ex. change reports the following exchanges: For Dr. C. P. Clements, fourteen acres, with water, near Riverside, to C. D. Daniels, who exchanged eighty acres, partly improved, near Rosamond, Antelope Valley, properties being valued at $5000 each; Dr. Clements to C. H. Ainley, lots in Riverside in exchange for seven-room bungalow at Eagle Rock, total value $6500; for Dr. Clements, El Centro Hotel, South Pasadena, valued at $26,000, for improved land in Imperial Valley; for R. J. Scott of Richfield, twenty acres, improved, at Lancaster, to R. Wood, for six-room bungalow in Los Angeles, each property valued at $4500; for L. F. Boyce, 480 acres of unimproved alfalfa land in Antelope Valley, valued at $24,000, to J. F. Hasals of Long Beach, for apartment-house furnished, at Ocean Park, valued at $24,000; for Judson Burch of Whittier, 160 acres improved near Calexico, valued at $15,000, to Mr. and Mrs. Christman, for two flats and cottage in Los Angeles; for Katharine Powers of Alhambra, twenty-acre orange grove at Ontario, valued at $20,000, to California Mortgage Company, in exchange for brick store and rooming-house on Temple street, valued at $35,000; for I. R. Freeman, 247 acres in Butte county, at a value of $32,000, to J. R. Thrall of Pasadena, for 160 acres, partly improved to dates, in Coachella Valley, valued at $20,000. Mr. Freeman intends to at once subdivide the date land into five-acre tracts.

RANCH CHANGES HANDS.

J. C. Floyd reports the sale for Grace Arthur to Paul Rowan of seventy acres, about eight miles west of Riverside and one-half mile south of the boulevard. The place is improved with ranch buildings and has thirty acres in alfalfa. The consideration is given at $25,000.

POINTS AND POINTERS—

WRIGHT-CALLENDER-ANDREWS CO.
402 South Hill Street.
OFFERS THIS WEEK, TO CLOSE AN ESTATE,
Two Lots on South Hope St.
Close to Pico
50x190 and 70x190 to
20-foot Paved Alley.
INVEST FOR INCOME
THESE LOTS ARE PARTICULARLY ADAPTED FOR SPECIALIZED APARTMENT-HOUSE USE. The low price will enable purchaser to erect one-story buildings and have no possible trouble to PAY HANDSOME RATES OF INTEREST.
See MR. ANDREWS,
Business Property Department,
WRIGHT-CALLENDER-ANDREWS CO.,
Real Estate, Rentals, Leases, Insurance, Loans and Exchanges,
402 South Hill street.

GILES & LAACK
SPECIALIZE IN
Residence Properties
TWO ATTRACTIVE BUYS
$7500
A Big Sacrifice. Owner Says "Sell."
NEARLY WORTH $10,000.
A thoroughly modern house of nine fine rooms, with oak floors in every room, fireplaces, heater, pearl garage with Jap's room. Steel-front bd. 50x178, on beautiful Van Ness avenue, between Fifteenth and Sixteenth streets. The house (for it is included in the fixed quarter-sawed white oak, and the four large dressing-rooms and two baths on the second floor are in white enamel. A fine home at a bargain price.
$16,000
This Is a Wonderful Buy.
1135 S. Alvarado st. Worth $30,000.
LOT 70x135 FEET TO ALLEY.
A very handsome twelve-room residence, on a large lot on the best street in the Westlake district. Two baths, Main portion finished in solid oak, dressing-rooms in old ivory. The house cost $15,000 to build when labor and materials were cheap. To duplicate it would cost almost double the original cost; and the lot, which is unrestricted, is easily worth $14,000. The property can be delivered today for the astonishingly low price of $16,000.
GILES & LAACK,
629-6-10 Bank Bldg., Broadway at Broadway.
REAL ESTATE, RENTALS, LOANS AND INSURANCE.
Phone—Broadway 3258.

FOR SALE— JUST FINISHED.
14-Room White Plaster House,
WILSHIRE SECTION
S.E. Corner Mariposa and Fourth.



"CHAPMAN-BUILT"
HIGH AND SIGHTLY CORNER, 100x150
Artistic Home, Beautifully Finished, Hand-decorated Walls, 3 Baths, Airy Sleeping Apartments, Detached Garage with Two Floor. Exclusive and Substantial. Very Attractive.
—You'll Like This
—"Chapman-Built" House.
Get here at office.
CHAS. C. & S. J. CHAPMAN CO.,
Sixth and Normandie. Wilshire 5750.

EXTRAORDINARY BARGAIN
Appraised at $40,000
For a Quick Sale
Only $22,500
High, Sightly Location
Wilshire District
Facing Three Streets on Six Lots
This fine property, which was built by owner, strictly for a home and no money has been spared in the construction. The house contains nine large rooms, 3 baths, large basement, furnace and automatic heater. Large two-story garage with rooms above and space for three cars. Also laundry. The home is situated on a high, sightly corner in the Wilshire District. The property consists of six lots, all beautifully landscaped. The front is a wonderful Japanese garden with lakes, water falls, rare shrubs and plants. The rear is the fruit orchard, kitchen garden, rose garden, etc. It would take years to build up grounds like these—and just think, you can buy all this for less than the actual ground value. Some one is going to get a bargain.
House and Lot Department
W. I. HOLLINGSWORTH & CO.
Hollingsworth Building
Sixth and Hill Streets.
10777 Main 6760



Wonderful Bargain
Appraised Value $6000
Price Now Only $3500
A beautiful home like this located in the very best residence section in the Southwest, near High School and Grammar School and Public Library, for the low price asked. Elegant wide street with cement parking. All in nice lawn and all story and a half or two story houses in this Tract. Big lot, seven rooms and bath. Hardwood floors in all rooms. Good garage. There is a $2500 mortgage which can remain. Now at the high cost of building material, this house could not be built for the price wanted for the entire property.
See us at once as this is a wonderful bargain and will certainly be sold quickly.
House and Lot Department
ROBERT MARSH & CO.
200 Marsh-Strong Building Pico 2412

CLASSIFIED INDEX.

REAL ESTATE, FINANCIAL AND INVESTMENT HEADINGS.

	Page.
HOUSES —For Sale	3-9
HOLLYWOOD —For Sale, Exchange, Wanted, Etc.	3
PASADENA —For Sale, Exchange, Wanted, Etc.	3
CITY LOTS —For Sale	3
APARTMENT, FLAT PROPERTY —For Sale	3
BUSINESS PROPERTY —For Sale	3
INDUSTRIAL PROPERTY —For Sale	3
INCOME PROPERTY —For Sale	3
SUBURBAN PROPERTY —For Sale	3
BEACH PROPERTY —For Sale	3
HARBOR PROPERTY —For Sale —For Exchange	3
COUNTRY PROPERTY	3-4
SAN PEDRO PROPERTY —For Sale, Exchange, Wanted, Etc.	4
MOUNTAIN AND CANYON PROPERTY —For Sale —For Exchange	4
EASTERN AND NORTHERN PROPERTY —For Sale —For Exchange	4
GOVERNMENT LANDS —Relinquishments	4
OIL PROPERTY	4
ORANGE AND LEMON GROVES —For Sale —For Exchange	4
POULTRY RANCHES —For Sale —For Exchange	4-5
REAL ESTATE—Miscellaneous —For Sale —For Exchange —Agents for subdivision —Timber Lands	5
WANTED—Real Estate	5
FOR EXCHANGE—Real Estate	5-6
MONEY TO LOAN —On Real Estate —On Salaries, Chattels, Automobiles, —On Diamonds and Jewelry	6
MONEY WANTED —Real Estate and Collaterals	6
MORTGAGES, TRUST DEEDS —For Sale, Exchange, Wanted	6
STOCKS AND BONDS —Miscellaneous	6
STREET IMPROVEMENT BONDS —Various Kinds	6
MINES AND MINING	6
HOTELS, ROOMING-HOUSE BUSINESSES —For Sale, —For Exchange, —For Lease, —Wanted	6-7
APARTMENT-HOUSE BUSINESS —For Sale, —For Exchange, —For Lease, —Wanted	7
BUSINESS INVESTMENTS —Of Many Kinds	7
BUSINESS CHANCES	7
PARTNER WANTED	7
BUSINESS CHANCES WANTED	7
LEGAL NOTICES	7

Realty Liners.

HOUSES— For Sale.

FOR SALE—

A WILSHIRE BARGAIN, JUST COMPLETED.

FOR $9000 you can get a BEAUTIFUL 9-ROOM WHITE CEMENT PLASTERED HOUSE of extra large sleeping design, situated on an east front lot in the best district of Los Angeles. This house was planned and supervised as an economical home, and from an architectural standpoint as well as in construction and workmanship, it is far superior to many, and the material of which it is built will cost you more than twice the price.

Some of the features briefly described, include LARGE living-room, dining-room, library. The porch would prove to be the real living-room of the house. THE BREAKFAST-ROOM is quite a new conception and will prove a delight on account of its admiration. It opens onto a pergola porch. THE COATROOM, of main hall, is one north while. It has a large fireplace and large built-in bookcases length mirror, etc. The LIVING-ROOM opens to large porch across the front of house, through two pair French windows, and has a beautiful white tile mantel. The DINING-ROOM walls are paneled and is richly decorated.

There are 4 BEDROOMS and front and rear stairs. Splendid closets and large balcony at rear.

The finish includes Philippine mahogany and southern gum downstairs, and white enamel and sanitary ivory upstairs.

There are extra thick of quartered white oak. The bathroom walls and floor are tiled and is fitted up with vitreous china fixtures. The decorations are in oil on canvas. The grounds are well improved with shrubbery, hedges and lawn. A 2-car garage is provided. Terms can be made; you will find everything in it, and many things which you would not expect. It is situated at

623 S. VAN NESS AVENUE,
and
OPEN FOR INSPECTION FROM 10 A.M. to 5 P.M.

GILES & LAACK,
608-9-10 HAAS BLDG.,
60549. SEVENTH AT BROADWAY. BDWY. 2556.

WE HAVE MODERN HOUSES FOR RENT.

FOR SALE—BY OWNER.

OPEN FOR INSPECTION.

13-ROOM WHITE PLASTER RESIDENCE.

One of the most beautiful new houses in the Wilshire district, finished in genuine Tabasco mahogany, oak and Ecuador mahogany and old ivory enamel; exquisite lighting fixtures; 4 baths, double clean cement 60 by 150, maid room; etc.; lot 75x180, planted to rare shrubs and flowers. Two-story white cement garage with maid's quarters. Drive out Wilshire to Arden blvd., then to north to 241 Arden. Or call 64175, Bdwy. 4245.

FOR SALE—

ONE AND ONE-HALF-STORY COLONIAL HOME.

Wilshire district; 7 rooms, two baths; exquisitely finished throughout; and built by owner to stay; lot 50x165; all paved; sewer in, all paid for; will sell on terms, even though the price is fixed at $9650. Call 64175, or Bdwy. 4245, ask for MR. WILLIAMS.

FOR SALE—

NORMAL SCHOOL DISTRICT. $7250.
ARDMORE HEIGHTS. MARIPOSA AVE.

Brand new Dutch type COLONIAL 2-STORY house; high ground, 9 rooms, 2 baths, 2 toilets, 2 lavatories; only 2 months ago for $9200, but has never been occupied, as deal fell through; artistic refeiling and interior enamel. Here is an opportunity for some one to get a wonderful bargain. This desirable location is within the high school district, which is property restricted. Can give clear title and terms. Call owner, anytime, on either phone, 569311. Before noon if possible.

FOR SALE—

NEW WHITE PLASTER HOME.
PRICE CUT TO $18,500.

Do you want a brand-new white plastered home, built for a home and which the owner could not occupy on account of business reasons? If you do, here can have it for $18,500. Located on most beautiful street in the city near the Bryson Apts.; has 12 well-finished apartment rooms and 3 baths and is ready to move into Call MR. HILL, 10717 for appointment.

FOR SALE—

$3600 BUYS $4000 HOME.

New modern 5-room bungalow, large living-room, fine mantel and fire place, beamed ceiling, built-in buffet, bookcase and writing desk, beautiful leaded windows, two large airy bedrooms, large clothes closets and bathroom, stationary wash trays, every modern convenience; lot 50x150 feet, fenced in back yard. Open for inspection every day 9:30 a.m. to 5 p.m. Owner, 2364 North Manhattan Place. Western ave. cars to Clinton st., one block west to Manhattan.

FOR SALE—

FINE MODERN HOME, TO BE SACRIFICED $5300.

Located near Santa Barbara, Mesa, in beautiful Spanish district. Has seven large sunny rooms, with sun parlor, breakfast-room, attractive built-in features, hardwood floors throughout, beautiful hardwood floors, garage, lawn, flowers. A real home; real bargain for quick sale. See owner, EMIL PETRI, 240 E. Broadway. 60467—Main 2656.

FOR SALE—6-ROOM BUNGALOW, FURNISHED or unfurnished, on corner of Euclid and Melrose, Orange, clawfoot, etc. A bargain. OWNER, 800 EUCLID AVE.

FOR SALE—BY OWNER, AT A SACRIFICE, beautiful 5-room home in Wilshire district, located in quite close corner 60 by 150, must be seen to be appreciated. Call OWNER, 65417.

FOR SALE—IN BEAUTIFUL SIERRA MADRE, 5-room bungalow, north; $3500; will take $2900. Gas, electricity, hardwood floors, cellar, large lot. Lot 70x154. Phone OWNER, 57792.

FOR SALE—NEW 5-ROOM HOUSE, 5302-NORTH MAIN ST. $6500. Other houses, lots cheap, terms. WOODY, owner, 202 Bradbury Bldg.

FOR SALE—7 ROOMS, GARAGE, GAS HEAT, stove, fully furnished. Located 2727 Brent Road. Price $3700; part down, easy terms. For further information PHONE 560462.

FOR SALE—6-ROOM BUNGALOW, 939 W. 42ND place; 5 minutes car service; owner, 39 Adams blvd., then 1 block north to 241 Arden. Or call 64175, Bdwy. 4245.

FOR SALE—

ONE AND ONE-HALF-STORY COLONIAL HOME.

Wilshire district; 7 rooms, two baths; exquisitely finished throughout; and built by owner to stay; lot 50x165; all paved; sewer in, all paid for; will sell on terms, even though the price is fixed at $9650. Call 64175, or Bdwy. 4245, ask for MR. WILLIAMS.

FOR SALE—

NORMAL SCHOOL DISTRICT. $7250.
ARDMORE HEIGHTS. MARIPOSA AVE.

Brand new Dutch type COLONIAL 2-STORY house; high ground, 9 rooms, 2 baths, 2 toilets, 2 lavatories; only 2 months ago for $9200, but has never been occupied, as deal fell through; artistic refeiling and interior enamel. Here is an opportunity for some one to get a wonderful bargain. This desirable location is within the high school district, which is property restricted. Can give clear title and terms. Call owner, anytime, on either phone, 569311. Before noon if possible.

FOR SALE—

NEW WHITE PLASTER HOME.
PRICE CUT TO $18,500.

Do you want a brand-new white plastered home, built for a home and which the owner could not occupy on account of business reasons? If you do, here can have it for $18,500. Located on most beautiful street in the city near the Bryson Apts.; has 12 well-finished apartment rooms and 3 baths and is ready to move into Call MR. HILL, 10717 for appointment.

FOR SALE—

$3600 BUYS $4000 HOME.

New modern 5-room bungalow, large living-room, fine mantel and fire place, beamed ceiling, built-in buffet, bookcase and writing desk, beautiful leaded windows, two large airy bedrooms, large clothes closets and bathroom, stationary wash trays, every modern convenience; lot 50x165 feet, fenced in back yard. Open for inspection every day 9:30 a.m. to 5 p.m. Owner, 2364 North Manhattan Place. Western ave. cars to Clinton st., one block west to Manhattan

...ealty Liners.

HOUSES—
For Sale.

FOR SALE—

...ST WEST ADAMS HOME.
...STREET BEAUTY.
...OFFERED FOR ONLY $5500.
...BEAUTIFULLY MODERN TWO-STORY
...LOCATED ON RUDLOWG AVE.,
...ADAMS. 5 LARGE ROOMS,
...ALCOVE, VERY LARGE LIVING-
...ATTRACTIVE FIREPACE,
...AND DECORATIONS,
...WITH MASSIVE BUF-
...DOORS OPENING TO SIDE
...ROOM HAS EVERY MODERN
...CONVENIENCE, INCLUDING
...MAID'S ROOM WITH LAV-
...COMPLETE, LOWER
...ARE FOUR FINE BED-
...SLEEPING PORCHES, ALL
...CEILINGS, TWO BATH,
...CEMENT BASEMENT AND
...IS A LARGE YARD, WHICH
...WITH A VARIETY OF
...SHRUBS AND VINES.
...A REAL BARGAIN IN CLOSE-
...TIME. SEE IT ONCE. LOWER
...BUILDINGWORTH & CO. 6TH
...BUILDING, SIXTH AND
...STREETS.
...MAIN 4780.

FOR SALE—
$4000. $4000.
WILSHIRE CHALET SACRIFICE.
Bank foreclosure. Best buy in the city; very modern chalet in north Wilshire district; 7 fine rooms; 3 baths; hardwood floors throughout; attractive mantel; tile bath; furnace; basement. This home has just been taken over, is vacant and is offered at $3500 cash, which is value of lot. Owner is in the east and cannot wait. Key at office. Call up at once. Call MR. GRANT, 10870 evenings West 2833.

FOR SALE—
—THE COLONIAL BUNGALOW YOU WANT—
The most attractively finished, city of conveniences, with the most satisfying arrangement you have ever seen. Old trees and shrubbery decorated; elegant fixtures and hardwood throughout; beautiful living room with fine beamed ceiling and fireplace; dining room and alcove, every one of them; and in fact every system, one of the most sightly homes on Arbor Vista. Price $6750. Terms.
JOSEPH R. SCHILLER,
629 Van Nuys Bldg. Main 5447.

FOR SALE—GENUINE SACRIFICE.
GRAND AVE.—WEST 40TH ST. CAR.
Beautiful modern 6-room bungalow in best of repair; very broad lot; cabinet kitchen; writing desk; bookcases; oak floors throughout; double laundry trays; water heater; cement walks; garage; fruit trees now bearing; flowers, lawn, shrubbery; absolutely fenced in rear; a snap at $4250; terms. A snap at $4000 cash. Key at office.
M. C. BUSCHLI, 410 W. 6th st.

FOR SALE—
...room bungalow, corner. Must modernize for cash. Choice location, $4 per foot. Owner there Sunday.
...ROOM BUNGALOW.

FOR SALE—
33 1-3 PER CENT LESS THAN ACTUAL COST.
MAGNIFICENT VILLA, FINISHED IN EVERY HANDWOOD; 9 bdrms, 3 baths, 2 tile roofs, 2 tile porches, 2 tile sun parlors, 2 tile sleeping porches, 2 tile sun rooms, 2 tile reception halls, 2 tile dining rooms, 2 tile kitchens, 2 tile pantries, 2 tile breakfast rooms, 2 tile bedrooms, corr den and sewing room, 2 tile and cement basements, 2 tile attics, 2 tile hardwood floors throughout. Cement walks and terraces, 2 tile furnaces.
In the smaller houses, which faces the main boulevard and entire avenue, from large one we have 6 rooms, all modern, three-quarter bath, 2 tile, 2 tile fireplaces, 2 tile floors throughout. Large garage with cement floor, 2 tile. This is a $4500 bungalow for $3500 indefinitely.
Owner is leaving the city and is marketing for quick sale and has disposed of it to H. F. HOLDEN, W. I. Hollingsworth & Co. 6th and Hollingsworth Bldg., Sixth and Main sts. Main 4780.

FOR SALE—
$4000. $4000.
WILSHIRE CHALET SACRIFICE.
Bank foreclosure. Best buy in the city; very modern chalet in north Wilshire district; 7 fine rooms; 3 baths; hardwood floors throughout; attractive mantel; tile bath; furnace; basement. This home has just been taken over, is vacant and is offered at $3500 cash, which is value of lot. Owner is in the east and cannot wait. Key at office. Call up at once. Call MR. GRANT, 10870 evenings West 2833.

FOR SALE—
—THE COLONIAL BUNGALOW YOU WANT—
The most attractively finished, city of conveniences, with the most satisfying arrangement you have ever seen. Old trees and shrubbery decorated; elegant fixtures and hardwood throughout; beautiful living room with fine beamed ceiling and fireplace; dining room and alcove, every one of them; and in fact every system, one of the most sightly homes on Arbor Vista. Price $6750. Terms.
JOSEPH R. SCHILLER,
629 Van Nuys Bldg. Main 5447.

FOR SALE—GENUINE SACRIFICE.
GRAND AVE.—WEST 40TH ST. CAR.
Beautiful modern 6-room bungalow in best of repair; very broad lot; cabinet kitchen; writing desk; bookcases; oak floors throughout; double laundry trays; water heater; cement walks; garage; fruit trees now bearing; flowers, lawn, shrubbery; absolutely fenced in rear; a snap at $4250; terms. A snap at $4000 cash. Key at office.
M. C. BUSCHLI, 410 W. 6th st.

FOR SALE—
33 1-3 PER CENT LESS THAN ACTUAL COST.
MAGNIFICENT VILLA, FINISHED IN EVERY HANDWOOD; 9 bdrms, 3 baths, 2 tile roofs, 2 tile porches, 2 tile sun parlors, 2 tile sleeping porches, 2 tile sun rooms, 2 tile reception halls, 2 tile dining rooms, 2 tile kitchens, 2 tile pantries, 2 tile breakfast rooms, 2 tile bedrooms, corr den and sewing room, 2 tile and cement basements, 2 tile attics, 2 tile hardwood floors throughout. Cement walks and terraces, 2 tile furnaces.
In the smaller house, which faces the main boulevard and entire avenue, from large one we have 6 rooms, all modern, three-quarter bath, 2 tile, 2 tile fireplaces, 2 tile floors throughout. Large garage with cement floor, 2 tile. This is a $4500 bungalow for $3500 indefinitely.
Owner is leaving the city and is marketing for quick sale and has disposed of it to H. F. HOLDEN, W. I. Hollingsworth & Co. 6th and Hollingsworth Bldg., Sixth and Main sts. Main 4780.

FOR SALE—
$4000. $4000.
WILSHIRE CHALET SACRIFICE.
Bank foreclosure. Best buy in the city; very modern chalet in north Wilshire district; 7 fine rooms; 3 baths; hardwood floors throughout; attractive mantel; tile bath; furnace; basement. This home has just been taken over, is vacant and is offered at $3500 cash, which is value of lot. Owner is in the east and cannot wait. Key at office. Call up at once. Call MR. GRANT, 10870 evenings West 2833.

FOR SALE—
—THE COLONIAL BUNGALOW YOU WANT—
The most attractively finished, city of conveniences, with the most satisfying arrangement you have ever seen. Old trees and shrubbery decorated; elegant fixtures and hardwood throughout; beautiful living room with fine beamed ceiling and fireplace; dining room and alcove, every one of them; and in fact every system, one of the most sightly homes on Arbor Vista. Price $6750. Terms.
JOSEPH R. SCHILLER,
629 Van Nuys Bldg. Main 5447.

FOR SALE—
33 1-3 PER CENT LESS THAN ACTUAL COST.
MAGNIFICENT VILLA, FINISHED IN EVERY HANDWOOD; 9 bdrms, 3 baths, 2 tile roofs, 2 tile porches, 2 tile sun parlors, 2 tile sleeping porches, 2 tile sun rooms, 2 tile reception halls, 2 tile dining rooms, 2 tile kitchens, 2 tile pantries, 2 tile breakfast rooms, 2 tile bedrooms, corr den and sewing room, 2 tile and cement basements, 2 tile attics, 2 tile hardwood floors throughout. Cement walks and terraces, 2 tile furnaces.
In the smaller house, which faces the main boulevard and entire avenue, from large one we have 6 rooms, all modern, three-quarter bath, 2 tile, 2 tile fireplaces, 2 tile floors throughout. Large garage with cement floor, 2 tile. This is a $4500 bungalow for $3500 indefinitely.
Owner is leaving the city and is marketing for quick sale and has disposed of it to H. F. HOLDEN, W. I. Hollingsworth & Co. 6th and Hollingsworth Bldg., Sixth and Main sts. Main 4780.

FOR SALE—
$4000. $4000.
WILSHIRE CHALET SACRIFICE.
Bank foreclosure. Best buy in the city; very modern chalet in north Wilshire district; 7 fine rooms; 3 baths; hardwood floors throughout; attractive mantel; tile bath; furnace; basement. This home has just been taken over, is vacant and is offered at $3500 cash, which is value of lot. Owner is in the east and cannot wait. Key at office. Call up at once. Call MR. GRANT, 10870 evenings West 2833.

FOR SALE—
—THE COLONIAL BUNGALOW YOU WANT—
The most attractively finished, city of conveniences, with the most satisfying arrangement you have ever seen. Old trees and shrubbery decorated; elegant fixtures and hardwood throughout; beautiful living room with fine beamed ceiling and fireplace; dining room and alcove, every one of them; and in fact every system, one of the most sightly homes on Arbor Vista. Price $6750. Terms.
JOSEPH R. SCHILLER,
629 Van Nuys Bldg. Main 5447.

FOR SALE—
33 1-3 PER CENT LESS THAN ACTUAL COST.
MAGNIFICENT VILLA, FINISHED IN EVERY HANDWOOD; 9 bdrms, 3 baths, 2 tile roofs, 2 tile porches, 2 tile sun parlors, 2 tile sleeping porches, 2 tile sun rooms, 2 tile reception halls, 2 tile dining rooms, 2 tile kitchens, 2 tile pantries, 2 tile breakfast rooms, 2 tile bedrooms, corr den and sewing room, 2 tile and cement basements, 2 tile attics, 2 tile hardwood floors throughout. Cement walks and terraces, 2 tile furnaces.
In the smaller house, which faces the main boulevard and entire avenue, from large one we have 6 rooms, all modern, three-quarter bath, 2 tile, 2 tile fireplaces, 2 tile floors throughout. Large garage with cement floor, 2 tile. This is a $4500 bungalow for $3500 indefinitely.
Owner is leaving the city and is marketing for quick sale and has disposed of it to H. F. HOLDEN, W. I. Hollingsworth & Co. 6th and Hollingsworth Bldg., Sixth and Main sts. Main 4780.

HOLLYWOOD—
For Sale, Exchange, Wanted, Etc.

FOR SALE—HOLLYWOOD NEW COLONIAL BUNGALOW, 7 rooms, exceptionally well built, offered at a bargain. Has every modern convenience, finished in old ivory and mahogany, hardwood floors throughout; attractively decorated, 3 bedrooms, dainty breakfast-room, beautiful living and dining-rooms, French doors, fine kitchen with tile sink, tiled-in bathroom with pedestal lavatory, gas radiators, automatic heater, cement cellar, front and side porch, garage. Owner on premises, 1358 NORTH KINGSLEY DRIVE. ½ block south from Hollywood Boulevard.

FOR SALE—
COOL, REFRESHING AIR.
Up in the foothills, mile of business section of Hollywood in the famous scenic Laurel Canyon, the finest canyon near Los Angeles. Homesites at half value, $75 and up, terms $5 per month. Five business men of Los Angeles are now starting homes. It will pay you to investigate quickly. Prices will soon double. Send for maps, etc.
HOWELL'S SYNDICATE,
410 W. 6th st.

FOR SALE—
4653 FRANKLIN AVE., E. HOLLYWOOD.
4 blocks north of Hollywood boulevard, one-half block south of Vermont.
Extra well built 5-room bungalow with garage. A fine home with two-tone interior finish, tile bathroom, breakfast-room or den, and laundry trays. Most modern and complete in the district. Price $4250, including shades, fixtures, electric buzzer system and all; $1000 cash, balance easy terms. OWNER at house. PHONE 526321.

FOR SALE—$3750 POSITIVE SACRIFICE DOUble grey bungalow with cottage in rear. Income $36, located close to Sunset blvd. See owner.
For Exchange—Nice little bungalow, 3 rooms and bath, 50-foot lot on good street. Price $1500; will take part trade. Lot 50x150, on good street, or car line, or house and lot. Will assume $1000 or pay $500 cash. THOMAS BUILDING CO., 1001 Security Bldg. Main 8447.

FOR SALE—FURNISHED OR UNFURNISHED, 7 ROOMS, HOLLOW TILE PLASTERED BOLLY-WOOD BUNGALOW; BUILT BY MR. GINGER; CALLED EAST INTO GOVERNMENT SERVICE; HARDWOOD FLOORS, GARAGE, FRUIT TREES; FLOOR PLANS SHOWN IN HOLLY ROOM. MANY BUILT-IN FEATURES. OWNER ON PREMISES, 1582 N. KINGSLEY DRIVE. NO AGENTS.

FOR SALE—COME LOOK AT MY 7-ROOM, 1½-story residence. Fine improved lot, paved street; only block south of Hollywood Blvd. Interior new paint and paper, hardwood floors, every modern convenience. Actual value about $6000. Must be sold before Sept. 1st. Will take $4300, including considerable furniture. Cash or reasonable terms. OWNER, 1612 N. Harvard blvd. Phone 56023.

FOR SALE—
$450.
MODEL 5-ROOM HOME AT NEFF STATION, NEAR HOLLYWOOD.
WOOD. 10-MINUTE CAR SERVICE.
TEN CENTS BY BOOK. LARGE LOT, 50x150. ON CAR LINE.
CARLIN G. SMITH, 303 Higgins Bldg. 657-85.

FOR SALE—SPACIOUS 10-ROOM HOUSE, 1361 Hyperion ave., Hollywood; well improved, lot 50x150; appraised value $11,500. Will trade for two-story colonial, 8-room house, 1218 Hayenhurst Drive. Owner in East. Must sell at once. Phone 21807.

FOR SALE—WHY RENT WHEN YOU CAN BUY a modern 6-room colonial bungalow for $300 and $30 monthly? TAFT REALTY CO., 5781 Hollywood blvd, 53045. Holly. 8005.

FOR EXCHANGE—2 HILLSIDE LOTS NEAR HOlly; each 50x154. Want Pasadena bungalow. HOLLYWOOD INVESTMENT CO., 5781 Hollywood blvd. Phone 52422 or 53045.

FOR SALE—IF YOU ARE LOOKING FOR A REAL home, drive out today and view the new Colonial 12-room residence, 1520 HAYWORTH AVE., Hollywood. This house just finished, 2 baths, double garage, large lot; will be sacrificed; $1000 cash, within 1 block of the entrance to Laurel Canyon. Open for inspection, today. For owner on premises.

WANTED — TO BUY, SELL EXCHANGE OR rent "HOLLYWOOD PROPERTY." See "TAFT REALTY CO." Not "Taft Realty Co. Hollywood" think of the "TAFT REALTY CO., HOLLYWOOD SPECIALISTS." 5781 Hollywood blvd., 53045. Holly. 8005. Better remember this.

FOR SALE—WHY RENT WHEN YOU CAN BUY a modern 6-room colonial bungalow for $300 and $30 monthly? TAFT REALTY CO., 5781 Hollywood blvd, 53045. Holly. 8005.

FOR EXCHANGE—2 HILLSIDE LOTS NEAR HOlly; each 50x154. Want Pasadena bungalow. HOLLYWOOD INVESTMENT CO., 5781 Hollywood blvd. Phone 52422 or 53045.

FOR SALE—FURNISHED 5-ROOM BUNGALOW, 1 block from Hollywood boulevard, 1 block from Highland ave. Price $3000. Terms. Owner, 1612 N. Harvard blvd. Phone 56023.

FOR SALE—
MODEL 5-ROOM HOME AT NEFF STATION, NEAR HOLLYWOOD.
TERMS TO SUIT.
WOOD. 10-MINUTE CAR SERVICE.
TEN CENTS BY BOOK. LARGE LOT, 50x150. ON CAR LINE.
CARLIN G. SMITH, 303 Higgins Bldg. 657-85.

FOR SALE—SPACIOUS 10-ROOM HOUSE, 1361 Hyperion ave., Hollywood; well improved, lot 50x150; appraised value $11,500. Will trade for two-story colonial, 8-room house, 1218 Hayenhurst Drive. Owner in East. Must sell at once. Phone 21807.

FOR SALE—IN RETURNING EAST TO LIVE I will sell my home, 1744 N. Kingsley drive, Los Feliz Heights district. Hollywood 5 minutes by car line. Lot 50x150, with 6-room bungalow; all modern; hardwood floors throughout; fireplace; sleeping porch; garage; fruit trees in bearing; lawn and flowers. Price $6000. Will sell for $5500 cash. Key at office.
WILLIAM BRADFORD, 318 H. W. Hellman Bldg. Main 4780.

FOR SALE—WHY RENT WHEN YOU CAN BUY a modern 6-room colonial bungalow for $300 and $30 monthly? TAFT REALTY CO., 5781 Hollywood blvd, 53045. Holly. 8005.

FOR EXCHANGE—2 HILLSIDE LOTS NEAR HOlly; each 50x154. Want Pasadena bungalow. HOLLYWOOD INVESTMENT CO., 5781 Hollywood blvd. Phone 52422 or 53045.

FOR SALE—IF YOU ARE LOOKING FOR A REAL home, drive out today and view the new Colonial 12-room residence, 1520 HAYWORTH AVE., Hollywood. This house just finished, 2 baths, double garage, large lot; will be sacrificed; $1000 cash, within 1 block of the entrance to Laurel Canyon. Open for inspection, today. For owner on premises.

WANTED — TO BUY, SELL EXCHANGE OR rent "HOLLYWOOD PROPERTY." See "TAFT REALTY CO." Not "Taft Realty Co. Hollywood" think of the "TAFT REALTY CO., HOLLYWOOD SPECIALISTS." 5781 Hollywood blvd., 53045. Holly. 8005. Better remember this

Realty Liners.

COUNTRY PROPERTY—For Sale.

FOR SALE—

ACTUAL BARGAINS IN

HIGH CLASS PROVEN

CITRUS LAND.

IN

DORSEY WHITTIER HEIGHTS.

There's splendid opportunity to make sound investment at North Whittier Heights. A large number of choicest tracts ranging from 5 to 20 acres, unplanted and planted to 1, 2, 3 and 4-year old oranges, lemons, grapefruit, walnut and avocado trees. Some of the orchards have already arrived at the producing age. Tracts sold on easy terms. We contract with purchasers to care for tracts at minimum cost if desired. Ample water. Fine elevation. Protected from severe winds. Delightful climate. Only 10 miles from Los Angeles and just a short distance from Whittier via beautiful Turnbull Canyon Road. Ask for folder. Let us show you tracts at North Whittier Heights at your early convenience. See Ootes T. Russell at Dorsey Maple, with

IRWIN G. HART,

MANAGER & GENERAL SALES AGENT,

720 VAN NUYS BLDG.

PHONES 10421; MAIN 2006.

FOR SALE—

A BEAUTIFUL

MONEY-MAKING

HOME PLACE.

Make your home at PERALTA HILLS, overlooking the valley; a charming locality with a delightful climate, and the means toward a splendid income.

There is a beautiful site for a country home awaiting you at PERALTA HILLS, from one acre to twenty acres planted in the finest of oranges and lemon trees. It is Orange county, where all know how that the possibilities for big returns from small groves are great. Thirty acres grown in this locality that pay as high as $1500 to a acre NET, at present prices, is by no means remarkable.

At PERALTA HILLS you will have a place to be proud of. All improvements are of the finest. The trees are from high-grade stock, and in perfect condition. Water piped from the city mains; paved boulevards; reasonable prices and terms.

WRITE OR TELEPHONE

C. B. BERGER CO.,

Pacific 622. Home 1274.

First National Bank Bldg., Anaheim, Cal.

FOR SALE—

ENCINO ACRES.

Five, 5, 10 and 20-acre tracts, with spring and well supply, for sale on easy terms. Ideal domestic use; Encino Acres is in the most beautiful location in the San Fernando Valley, on State highway; part of the land is level, adapted for high class residence sites; the balance is rolling, covered with heavy growth of sycamore, oak and pepper trees; fronting on Ventura boulevard. Call at office on the ground, with bath and conveniences; large barn, shop, dog-proof chicken houses, sleeping porch, etc. Encino Acres is the most rest

Realty Liners.

NORTHERN

...ranch Exchange.

...CHE IMPROVED RANCH ...Lancaster, plans and ...ultural farm; will ...rents to run. Will take ...Southern California city ...

...ranch Pass, Oregon, all ...rice $12500, terms. Co... ...ranch, 7000 acres ...grading; good pasture land. ...

...ACRE IMPROVED ...Sonoma county, ...price $20000 clear. Co... ...ranch any part of the ...Small city ... ...260, La Verne, Cal.

...CRE RANCH, LAKE ...300-acre ranch, ...plantation, Washington ...000; $4000 cash, ...ranch, Grant and Grove ...$15,000. Layrent, Exch. ...

...ACRE CHICKEN AND RABBIT ...improvements; well ...assorted fruit ...Price $2500, easy ...Box 7, or Lin... ...LANSDEN, Baldwin Park, Cal.

OIL PROPERTY—

...For Sale and Exchange.

FOR SALE—80 ACRES AT TEMPLET, 80 ...set to walnuts, prune and ...Santa Fe; 3 miles to ...Hartell; is a good oil prospect; ...level; terms will make to ...standard oil Co. of Cal. ...six more wells; no trades; ...Box 1, Templeton, Cal.

I CAN TELL YOU HOW TO MAKE ...land without going onto it, ...others and drill well for ...dead from; general delivery, ...Address Y2, TIMES BRANCH OFFICE.

FOR SALE—MIGHT LEASE 320 ACRES ...Willmon, 127 Central Bldg.

FOR SALE—COMPLETE ROTARY WELL ...Inquire 1000 Chestnut, Long Beach, ...ALBERT, Home Cookery.

ORANGE, LEMON AND WAL... GROVES—For Sale and Exch...

...For Sale.

FOR SALE—

TOP-NOTCH GROVE.

FOR EXPERT GROWERS

The man who knows orange ... ...tainly appreciate PERALTA HILLS' ...beautiful groves of the high class ...as experienced growers will be ...climate, PERALTA HILLS' ...of soil equipped that it will be ...ing to own and operate one. ...If you know of a man who is ...having a look at PERALTA HILLS ...information write Manager, ...

C. B. BERGER CO.

Anaheim, California.

FOR SALE—A SPLENDID VALENCIA GR... year old trees; must be sold ... ...ip acres not. Has fine orange ... ...ing supplies. Water and ... and assures abundance of fruit ... ...tance cities built within 12 miles ... ...ty. Offered at a to ... sold quickly. We are ... ...property. It cannot be matched ... ...Address strictly to HILL SOUTHLEY ...TT CORP., 413 S. Hill St.

FOR SALE—

...ORANGE AND LEMON GROVE, ...20 acres of Valencia oranges and ... ...5-year-old navel oranges and lemons ... ...water. Nothing finer in the county ... ...Must sell. No agents. Address ... ...E. W. MOODY, ...222 Higgins Bldg., Los Angeles.

FOR SALE—

...Forty miles east of Los Angeles, ...orange grove in excellent condition; ... ...plenty of water, in best district ... ...high school, close to depot; will ... ...make 40 ideal home place. Price ... ...quire of owner, ...

WEST H STREET, ... ONTARIO, CALIFORNIA.

FOR SALE—OR EXCHANGE— ...

...ACRES, 9-year-old Valencia ... ...ACRES, 10-year-old Valencia ... ...18 shares water stock. Famous ... ...apartment-house. ...

OWNER, 839 Central Bld...

Phone 62444.

FOR SALE—PASADENA GROVE ... ...will never be duplicated; price ... ...Will exchange for income ... ...trade, good residence land. ...

FOR SALE—ORANGE AND LEMON GROVE ... ...20 acres, Upland district. Will ... ...5-year-old navel oranges and lemons ... ...water. Nothing finer in the county ... ...Must sell. No agents. Address ...

E. W. MOODY, ...222 Higgins Bldg., Los Angeles.

...ACRES Riverside ... ...Southern Californ...

...ACRES ... ...ELLS, 2 PASADENA ... ...ELLS REALTY, 10 S. ...

...BLUE LAKE CITY, ...Box 300, or ... ...

...A STOCK RANCH. ... ...245 Wilcox Bldg. ...

...ACRES, IMPROVED ... ...Box 1, Redondo, Cal. ...

...ACRES, 4 miles ... ...Address W, ...

ORANGE, LEMON AND WAL... GROVES—For Sale and Exch...

...For Sale.

FOR SALE—

...ACRE—12 ACRES FINE ... ...chicken buildings, large barn, 5000-gal. ... ...water unit; 3 pumping plants; plenty of ... ...$4000; terms; 7 miles to Hollywood ... ...BARNES, box 92 Cal.

FOR SALE OR EXCHANGE—SMALL HOUSE ... ...modern bungalow, Boyle Heights, $2750, ...$500 cash and balance to suit; ... ...JOHN GEE, 713 Grant Bldg.

FOR SALE—

...Improved land, new house, two acres, ...Alhambra, Verona. ...

...KING, 304 Wilcox Bldg. ...

FOR SALE—FRUIT RANCH TEN ACRES, 7 ... ...Monrovia, all in apples, prunes, ...peaches; small house and barn. ... ...1st St. All good bearing.

Acreage for Subdivision.

...BARGAIN—DESIRABLE ACREAGE, CLOSE TO ... ...ter, also very reasonable if sold at once. ... ...ee owner, today, 322 C. McELVAIN, ...H Bldg., 6th and Hill.

WANTED—REAL ESTATE—

...For Cash and Otherwise.

...Miscellaneous.

WANTED—GRAB LAND FOR CLOSE-IN APART... ...$6,000; apartment reasonably rent... ...$2,000 to $3,000; close-in location ... ...to $10,000; clear lot, $2,000 to ... ...part payment, partly improved ... ...part lot, balance easy terms. Clear city ... ...Owners only. Address Box 1, Times Office.

WANTED—ROOMING HOUSE IN WILSHIRE ... ...$12,500, with part for exchange ... ...8-room apt.-house, facing Hollenbeck Park, clear, ...Right owners only. GOODRICH REALTY ... ...CO., 2004 E. First. Boyle 1182.

WANTED—RESIDENCE 5 TO 9 ROOMS. WILL ... ...buy or trade for your equity if priced right. ... ...NIMMO & HARRIS, 1000 Crocker Bldg. ... ...Phones: Hollywood 1548, Home 57305.

WANTED— ...MODERN 6-ROOM BUNGALOW, ...between ... and ... ...; $4000 clear lot. ... ...Want house only; no ... ...Have 4-room house for exchange; will ... ...take light car for lot. PHONE 77700.

WANTED—RENT, HERE OR NEAR BY, FOR $7000 ... ...equity in new bungalow; 2 rooms, ma... ...hogany finish, tiled bathtub, choice ... ...JOSEPH R. SCHILLER, 623 Van Nuys B. M. 6017.

WANTED—5 TO 8-ROOM 2-STORY HOUSE, ...give clear lot, 100 ... ...cent payment. F. L. MADLOCK, 227 Story Bldg. ...2126.

WANTED—5 OR 6-ROOM BUNGALOW, NICE SEC... ...ton city, have two lots near Fourth and Cen... ...sacrifice; will assume $2400. Box 1, Times ... ...and having. Bldg. 63444.

WANTED—FLATS, HOLLYWOOD WAY PRE... ...ferred, $12,000 to $16,000; give $2000; ... ...chant; will assume. THE E. W. PECK CO., ...Story Bldg., Phone ...

WANTED—MODERN BUNGALOW WEST OF MAIN ... ...not over $4000. Have 6-room ... ...$60x100, clear, as first payment; balance ... ...J. H. HADLOCK, 227 Story Bldg. ...

WANTED—NICE HOME, PREFER HOLLYWOOD, ...over 20 acres, Florida, $3000; ... ...Also new 1917 ... ...Hatched car (Ford, clear.) ... ...assume home. ... ...HARRISON, 222 Bernardo. A2282. ...

FOR EXCHANGE—7-ROOM MODERN 2-STORY ... ...home in Arlington Heights; want smaller home ... ...Pasadena, and portion W. Adams st., 1515 ... ...SECOND AVE. ...

WANTED—BUNGALOW FOR MY 50 ACRES NEAR ... ...Ontario, clear to exchange. WILL C. PRATHER, ...418 Consolidated Realty Bldg. ...

WANTED—TO BUY, EQUITY IN MODERN BUN... ...galow, north of Pico, prefer furnished. State ... ...price and terms. Address X, box 581, TIMES ... ...STORY ST. BRANCH. ...

FOR EXCHANGE—$1500, LOT NORTHWEST, AND ... ...$1000 cash, for bungalow, close; ... ...west, or exchange for Wilmington or ... ...Address Y, box 581, TIMES BRANCH. ...

WANTED—BUNGALOW, WILL ASSUME, HAVE ... ...clear lot, city. MARK SMITH, owner. ...

WANTED—TO BUY 5 OR 6-ROOM BUNGALOW, ...lot not less than 52x125, with garage. Must ... ...be a bargain. Pay $250 spot cash. GOODRICH ... ...REALTY CO., 2004 E. 1st, Boyle 1182, 41896. ...

WANTED — MODERN HOME, PREFER SOUTH ... ...Pasadena, Long Beach; will give clear Seattle ... ...income for same. Write Inlet, P. O. ANTHON... ...SON, 2206 E. Howe Seattle, Wash. ...

WANTED—BUNGALOW IN ANY GOOD LOCA... ...tion. Will give clear lot in Redondo ... ...Address Y, box 581, TIMES BRANCH. ...

WANTED—TO PURCHASE, ABOUT TEN-ACRE ... ...improved land, with house, within 10 miles ... ...Pasadena; will pay cash. Address X, box ... ...TIMES OFFICE. ...

WANTED — WILL GIVE CLEAR HIGH-CLASS ... ...lots and assume the equity in your modern ... ...bungalow. STONE, 619 Security Bldg. ...

FOR EXCHANGE—SWISS CHALET, 8 ROOMS, GA... ...rage, patio; $9000. Want acreage to same ... ...value. EDDIE, 417 Laughlin Bldg. ...

WANTED—PRIVATE PARTY WILL PAY ALL ... ...cash for modern, bungalow; prefer Wilshire ... ...district or Hollywood; must be absolute sacrifice; ... ...give exact location and price. Box letter. Ad... ...dress Y, box 581, TIMES BRANCH ST. BRANCH. ...

FOR EXCHANGE—6-ROOM HOUSE, GARAGE, LOT ... ...60x150; new furnace for $18; will consider pool... ...try, ranch of 7, to 10 acres, with good house ... ...and equipment for 1500 chickens. Box 1, TIMES ... ...OFFICE, Westville, Cal. R. 1, box 48. ...

WANTED—STORY AND BUNGALOW IN WIL... ...shire district, $12,500, will pay for exchange ... ...24-room apt.-house, facing Hollenbeck Park, clear, ...Right owners only. GOODRICH REALTY ... ...CO., 2004 E. First. Boyle 1182. ...

WANTED—RESIDENCE 5 TO 9 ROOMS. WILL ... ...buy or trade for your equity if priced right. ... ...NIMMO & HARRIS, 1000 Crocker Bldg. ... ...Phones: Hollywood 1548, Home 57305. ...

WANTED— ...MODERN 6-ROOM BUNGALOW, ...between ... and ... ...; $4000 clear lot. ... ...Want house only; no ... ...Have 4-room house for exchange; will ... ...take light car for lot. PHONE 77700. ...

WANTED—RENT, HERE OR NEAR BY, FOR $7000 ... ...equity in new bungalow; 2 rooms, ma... ...hogany finish, tiled bathtub, choice ... ...JOSEPH R. SCHILLER, 623 Van Nuys B. M. 6017. ...

WANTED—5 TO 8-ROOM 2-STORY HOUSE, ...give clear lot, 100 ... ...cent payment. F. L. MADLOCK, 227 Story Bldg. ...2126. ...

WANTED—5 OR 6-ROOM BUNGALOW, NICE SEC... ...ton city, have two lots near Fourth and Cen... ...sacrifice; will assume $2400. Box 1, Times ... ...and having. Bldg. 63444. ...

WANTED—FLATS, HOLLYWOOD WAY PRE... ...ferred, $12,000 to $16,000; give $2000; ... ...chant; will assume. THE E. W. PECK CO., ...Story Bldg., Phone ...

WANTED—MODERN BUNGALOW WEST OF MAIN ... ...not over $4000. Have 6-room house,

Realty Liners.

REAL ESTATE--FOR EXCHANGE
Miscellaneous.
Country Property.

FOR EXCHANGE—

A GENTLEMAN'S

COUNTRY HOME.

You have long desired to own a country home. Well, here's your golden opportunity to secure one at a tremendous bargain, but 50 miles east of L. A., 45 minutes by auto via Huntington-Alfred. A good home, safe on high ground, in the midst of 10-acre-unit tracts, with most wonderful scenic view of mountains, improved with nearly 600 young orange trees, with plenty of water, place originally cost $12,500, without house, $4000; mortgage, 2 years; equity can be exchanged for clear lot or lots of like value in any good location, or will consider 3 room bungalow, well built, cheap for equity, fruit silt and decomposed granite, will grow tremendous crops potatoes; locate 20 miles from the foothills. Price, $6250. ROLAND BOLGIANO, Rms 816.

FOR EXCHANGE—OR SALE—

CASH, CASH, CASH, AND SOME EXCHANGE.

240 acres very finest, richest, decomposed granite and silt loam, 1½ miles south of Newhall by auto; north 1 mile to boulevard; 100 acres ready for alfalfa, seed on farm; fully equipped, including 8-room house with bath; 1000 ft. flowing irrigating pipe, valued $25,000; $6000 cash, $2000 per year; want buyer or exchange for auto, clear, and some cash, or will considerable a reasonable cash buyer and guarantee a profit to buyer and a tremendous bargain for cash. Equity, ROLAND BOLGIANO, Sole Agent, Rms 816.

FOR EXCHANGE—

Want flat or apartment building in Los Angeles or Long Beach, or good bungalow or two, or for life acres of land, well, near shipping station, west of Riverside. Price $40,000; mortgage $16,000 loan to run. Will assume or properly equity as agreed.

Want clear southwest bungalow $4500, for beautiful, new, bungalow, 4 rms, 80x138, garage, fruit trees, in Hollywood; mortgage $4000, 7 per cent.

Want several pieces of improved country property for good city income.

Want 10-acre ranch for San Diego income, $20,000, clear. See C. B. Davis, with MITCHELL COMPANY,

Sixth Floor, Equitable and Union Bldg. 60617. Sixth st spring. 60617.

FOR EXCHANGE—

BEAUTIFUL IMPROVED RANCH.

Ideal climate, 2800 feet elevation, 30 acres fenced, woven wire, 20 acres alfalfa, balance orchard, 4 and 5 years old, fine condition. Fine pumping plant, oceans of water, 2 sets buildings, modern, Texas, cost, all ready income this year estimate $3000. Price $40,000, growing in value every day. Want to exchange for home in Long Beach or San Diego. Would take coast ranch. Have photos, other reasons for change. O. E. GREGG, AGT. 12 Long Beach Bldg., Long Beach, Cal.

FOR SALE—FINE ROBLES, ALMOND, PEAR AND prune land and orchards are the best, safest and most profitable investment today. We have the Oak Ridge Orchards tract, which is the cream of the district. Concrete boulevards, railroad, the schools, developing community, unsurpassed climate, are here. You can make money from the start. Land at $175 per acre and producing at from $400 to $500 per acre, to those who buy at once. If you are really interested, come in and see us.

C. C. ALBRIGHT CO.

601 Security Bldg. Main 6163.

FOR EXCHANGE—2000-ACRE GRAIN AND stock ranch, near railroad town, Merced Co.; 1200 acres farm land; water for all purposes; fine set buildings; 1200 acres fenced; 1000 pigments, mules, horses, etc. Cash value $100,000; will take half clear income, balance easy terms. 360 acres well improved, adjoining, for sale; cotton, grain and stock ranch; will cut bottom for $100 cash, balance income. 160 acres near alfalfa, potatoes, grain and stock ranch; adjoins 640. Lake railroad town; want $12,000 cash, balance terms. Address OWNER, 909 Grant Bldg. 13610.

#21567 MORTGAGE LOAN ON CITY PROPERTY

Money to loan at 7 per cent. Main 10463. 14478.

H. W. WITTEN, A. C. McCALL,

220 Citizens National Bank Bldg.

FOR EXCHANGE—OR SALE—

CASH, CASH, CASH AND SOME EXCHANGE.

240 acres very finest, richest, decomposed granite and silt loam, 1½ miles south of Newhall by auto; north 1 mile to boulevard; 100 acres ready for alfalfa, seed on farm; fully equipped, including 8-room house with bath; 1000 ft. flowing irrigating pipe, valued $25,000; $6000 cash, $2000 per year; want buyer or exchange for auto, clear, and some cash, or will considerable a reasonable cash buyer and guarantee a profit to buyer and a tremendous bargain for cash. Equity, ROLAND BOLGIANO, Sole Agent, Rms 816.

FOR EXCHANGE—

Want flat or apartment building in Los Angeles or Long Beach, or good bungalow or two, or for life acres of land, well, near shipping station, west of Riverside. Price with mortgage $16,000 loan to run. Will assume or properly equity as agreed.

Want clear southwest bungalow $4500, for beautiful, new, bungalow, 4 rms, 80x138, garage, fruit trees, in Hollywood; mortgage $4000, 7 per cent.

Want several pieces of improved country property for good city income.

Want 10-acre ranch for San Diego income, $20,000, clear. See C. B. Davis, with MITCHELL COMPANY,

Sixth Floor, Equitable and Union Bldg. 60617. Sixth st spring. 60617.

FOR EXCHANGE—

BEAUTIFUL IMPROVED RANCH.

Ideal climate, 2800 feet elevation, 30 acres fenced, woven wire, 20 acres alfalfa, balance orchard, 4 and 5 years old, fine condition. Fine pumping plant, oceans of water, 2 sets buildings, modern, Texas, cost, all ready income this year estimate $3000. Price $40,000, growing in value every day. Want to exchange for home in Long Beach or San Diego. Would take coast ranch. Have photos, other reasons for change. O. E. GREGG, AGT. 12 Long Beach Bldg., Long Beach, Cal.

FOR SALE—FINE ROBLES, ALMOND, PEAR AND prune land and orchards are the best, safest and most profitable investment today. We have the Oak Ridge Orchards tract, which is the cream of the district. Concrete boulevards, railroad, the schools, developing community, unsurpassed climate, are here. You can make money from the start. Land at $175 per acre and producing at from $400 to $500 per acre, to those who buy at once. If you are really interested, come in and see us.

C. C. ALBRIGHT CO.

601 Security Bldg. Main 6163.

FOR EXCHANGE—2000-ACRE GRAIN AND stock ranch, near railroad town, Merced Co.; 1200 acres farm land; water for all purposes; fine set buildings; 1200 acres fenced; 1000 pigments, mules, horses, etc. Cash value $100,000; will take half clear income, balance easy terms. 360 acres well improved, adjoining, for sale; cotton, grain and stock ranch; will cut bottom for $100 cash, balance income. 160 acres near alfalfa, potatoes, grain and stock ranch; adjoins 640. Lake railroad town; want $12,000 cash, balance terms. Address OWNER, 909 Grant Bldg. 13610.

#21567 MORTGAGE LOAN ON CITY PROPERTY

Money to loan at 7 per cent. Main 10463. 14478.

H. W. WITTEN, A. C. McCALL,

220 Citizens National Bank Bldg.

FOR EXCHANGE—

ARIZONA FARM LANDS CO.,

Main 555. Home 14578. 608 Trust & Sav. Bldg.

FOR EXCHANGE—OREGON STOCK RANCH, 800 acres. Good house, barns, 700 acres nearly level. Fenced 9 fields. Springs, running stream. $35,000; mortgage $4500, includes 75 cattle, offer mortgage. Prefer Orange county, city or country. Submit. Give full particulars first letter. We can exchange your property no matter where located. RICE INVESTMENT CO., 212 Owl Bldg., San Diego, Cal.

FOR EXCHANGE—SPLENDID MERCED COUNTY wheat and alfalfa ranch of 1400 acres, fenced and cross-fenced; fair set of buildings; water 20 to 35 feet; surrounding land held from $125 per acre upward. Special price to move this tract promptly, $90 per acre. Total $126,000. Easy terms, or will trade clear for clear income property. See MR. AKIN, 611 H. W. Hellman Bldg.

FOR EXCHANGE OR SALE—IMPROVED.

260 acres, $110,000.

2000 acres, $100,000

160 acres, $80,000.

210 acres, $25,000.

113 acres, $17,000.

82 acres, $12,000.

100 acres, $16,000.

HOFFMAN, 604 Washington Bldg.

FOR EXCHANGE—160 ACRES IMPROVED, AT Corona, must sell, or exchange for bungalow or flat. 7 acres, Van Nuys, improved, extra good, $4000, clear, for improved acre near city. 20-acre orange grove, improved, $6000, clear, for city improved, for apartment or grain land. Northern California or Canada. CASTLEMAN, 420 Bdwy.

FOR EXCHANGE—320 ACRES IMPROVED TO-lare county ranch; house, barn, etc. Small mortgage; balance clear. Will exchange for improved clear pumping plant furnishes 100 inches of water. Only $12,000 (some cheap). Want $6 to $8 per acre cash. WM. H. AKIN CO., 611 H. W. Hellman Bldg.

FOR EXCHANGE—

PRIME ALFALFA DISTRICT.

160 ACRES, ONLY $16,000.

New and complete electric pumping plant, new house, barn, sheds; $5000 mortgage, runs 3 years. Offer exchange and cash for equity. Owner in and must sell. WM. H. AKIN CO., 611 H. W. Hellman Bldg.

FOR SALE—OR EXCHANGE — 40 ACRES, IMproved, in Victor Valley. If you are looking for a place to raise chickens and alfalfa, and vegetables for your own use, here it is; $5500; up to $5500 in trade or securities; nothing made to pay till 1920 but interest at 6 per cent. Address owner, 1218 Trust & Savings Bldg. Main 4758.

FOR EXCHANGE—20 ACRES, NEAR FRESNO, unimproved, house, barn, pump, gasoline hoist. Might assume. OWNER, 322 N. Grandview.

FOR EXCHANGE—INCOME, 40 ACRES, 6-room house, bungalow, 2 yard sheds, 2 chicken houses, 2 barns, 2 silos, 2 wells, windmills, 2 tanks, 2 cisterns, 2 gasoline engines, 2 pumps, 2 sets harness, 2 cultivators, 2 plows, 2 harrows, 2 wagons, 2 sets scales, 2 sets buggy harness, 2 saddles, 2 bridles, 2 horses, 2 cows, 2 calves, 2 heifers, 2 sows, 2 pigs, 2 boars, 2 brood sows, 2 gasoline engines, 2 pumps, 2 sets

...alty Liners.

...ROOMING-HOUSES— For Sale, Exchange, Lease, Wanted.

For Sale.

...ORE'S REALTY, Pico 1378.
...ILL ROOM 622.
...ELL WHERE OTHERS FAIL."
...ck on Main st. at Ocean Park, ...ble enamel, beautifully ...private baths, rent $100. ...ent; just for itself this sea- ...$2500, terms.
...ner, hot and cold water, well ...rent $55, all rooms taken. ...$1000, terms.
...beautiful Pasadena, strict- ...the useful device to make life worth living for the busy wife; west side; rent $4 per room; with a good lease; price $2700. Will trade for bun- ...galow.

THE BATSON CO.,
503 Delta Bldg., 426 S. Spring.

FOR SALE—BIGGEST BARGAIN IN L. A. 36-room apartment house, 5 blocks west of Broadway, worth $40000; sacrifice price $15000; terms. Think, rent only $250. Tenants pay light and gas. Inspected and approved by RYAN & STANLEY, 410-411 Grant Bldg.

FOR SALE—APARTMENT HOUSE, NICELY FURNISHED; fully located, all outside city rooms, all ...ull, rent $75, worth $1200, quick sale, $6500, half cash; bargain, bargain in this one. Don't ...find one later at $8000. Terms, $2000, ...GRAND, room 109, from 10 to 4.

FOR SALE — 65-ROOM APARTMENT HOUSE, ...near Ninth and Flower, brick, newly furnished and ...renovated; rent $5 room, 3-year lease. All ...ages, reasonable. Price right. RYAN & STANLEY, 410-411 Grant Bldg.

FOR SALE—THREE BARGAINS. APARTMENT houses, worth $8500, for $6000. One 20 rooms, $11000. One 26 rooms, $13000. Clearing $90 to $220 per month. Will exchange. Other elegant stage for exchange. EAKIN, 731 Union Oil Bldg.

FOR EXCHANGE — 57-ROOM APT. HOUSE ON Figueroa st.; rent only $300; want equity in ...income or clear lots. Exclusive agents; can ...get you a good trade. RYAN & STANLEY, 410-411 Grant Bldg.

FOR SALE—"READ THIS"
Will accept War Savings Stamps, Liberty bonds, ...clear property and balance cash in exchange ...for lease and furniture 45-room apt. house; worth ...$1950. Everything private. 704 E. SIXTH ST.

FOR SALE—LEASE AND FURNITURE OF BRICK ...apartments, by owner, modern, well-furnished ...and well-rented very desirable, small, unincumbered ...no payments. Address TY, box 369, TIMES ...SPRING ST. BRANCH.

ACCOUNT OTHER BUSINESS, OWNER OFFERS ...furniture and lease, one of cleanest and best ...50-room apartment-houses in city, very cheap ...if sold at once. Save commission. Address H, ...box 246, TIMES OFFICE.

FOR SALE—20 ROOMS AND APTS., GOOD LOCATION, reasonable rent, cheap; cash or terms. ...6141½ W. PICO ST.

FOR SALE—BARGAIN, FURNITURE AND LEASE, ...excellent, close-in apartment house, 65 rooms. ...Address W, box 405, TIMES SPRING ST. BRANCH.

For Exchange.

FOR EXCHANGE—$160,000, ONE OF THE FINEST apartment houses in the Westlake district, ...close to Sixth st. car; 50 rooms; rent $1250 per ...month; good for half.
...$110,000, 4-story brick apartment house on ...fine close-in corner. Income $12,000 to $14,000 ...per year. Want good land for part.
...$45,000, 2-story brick apartment house, West ...Adams district, good income and good property. ...Want a good ranch.

C. C. ALBRIGHT CO.
601 Merchants' National Bank Bldg.

FOR EXCHANGE — 70-ROOM APARTMENTS. ...Brick, modern, mahogany and oak furniture, ...$4,500 rent. $10000 cash or clear property will ...handle this fine close-in bargain. Apartments, 5 ...blocks west, near 7th, rent $3. Price $2500 on ...terms. 19 rooms, rent $35, good location, $750. These are all snaps and worth the money. ...JOHN I. FRANKLIN, 213 Mason Bldg. ...61448.

FOR EXCHANGE—CLEAR APARTMENT HOUSE, ...price $13,000; also apartment house, price ...$12,000, one-half cash for both. Ranch for ...near Chino, Pomona, Ontario or Cucamonga.

UMSTEAD & ROBINSON,
O. E. Johnson Bldg.

FOR EXCHANGE—FINE LOT, BALBOA ISLAND, ...for furniture and lease of apartments or rooming-house, city or beach. 59027.

FOR EXCHANGE—50-ROOM APARTMENT HOUSE, ...furnished, value $40,000, for orange grove; must ...show equal value. 72407.

FOR EXCHANGE—80-ROOM MODERN APARTments; cheap rent, good location. Price $3500, ...clear. What have you? BROADWAY 6231.

FOR EXCHANGE—$45,000 BRICK APARTMENTS. ...Income $6000, rents strictly up to date. Will ...exchange for ranch. TAYLOR, 504 Delta Bldg. 14095.

FOR EXCHANGE—LEASE AND FURNITURE 70 ...rooms. Apt. house, close in. Will trade for ...bldng. or Sale. TAYLOR, 600 Van Nuys. 14059.

FOR EXCHANGE—5 ACRES ON BOULEVARD, ...close to Van Nuys; value $6000, clear. Want ...lease and furniture of apartment house. Address ...owner, X, box 217, TIMES OFFICE.

For Lease.

FOR LEASE — STRICTLY MODERN EIGHTEEN-room apartment-house, hardwood floors, plate-glass windows; 2 baths, large reception hall, kitchenette; large verandas; ample cupboards; cleanest, absolutely clean, $3.00 room. 1527 W. 11TH. ...Owner, 24275.

FOR LEASE—FURNISHED, WEST SIDE, BEAUTY, 29 rooms, all nicely furnished, rent $4 room, modern; clearing $1200 month, including landlady's apt. Great chance for someone. RYAN & STANLEY, 410-411 Grant Bldg.

FOR LEASE—40-ROOM MODERN APT. HOUSE, ...walking distance, west, newly painted and decorated; rent $100 month. RYAN & STANLEY, ...410-411 Grant Bldg.

TO LEASE—10-ROOM APARTMENT OR ROOMING house. 1216 SAN JULIAN. $25. Bdwy. 7252.

TO LEASE—85-ROOM MODERN APT. HOUSE, ...furniture to good tenant; or furniture to buy. RYDER CO., 400 Grant Bldg. 68131.

Wanted.

WANTED—FURNITURE AND LEASE OF APARTments, 1 to 2 modern houses, up-to-date, lot 50x150, located in Hollywood district. ...Give view, floor plan and clear-in terms. Will ...$6000; mortgage $2000 can be left. M. THATER & CO., rooms 602-3 Consolidated Realty Bldg., 607 South Hill st.

WANTED—
Furnishings and lease of apartment house for improved ranch, $17,500. Also have a modern 9-room residence for apartment house. Owners only.

J. C. FLOYD,
215 Mason Opera-house.

WANTED—FURNITURE AND LEASE OF APARTments, 1 acre in cultivation at Sawtelle, Cal., 5-room modern bungalow and barn, chicken-house, plenty of water. Price $3000; mortgage $1150, for M. M. THATER & CO., rooms 602-3 Consolidated Realty Bldg., 607 So. Hill st.

WANTED—WILL TRADE A CLEAR LOT IN Long Beach, value $1500, for a good small rooming or apartment-house. BATTRAY, 1060 Title Insurance Building.

WANTED—TO BUY LEASE AND FURNISHINGS from owner of good small apartment-house; ...west side no agent. Write particulars. MRS. S. CAMRON, 809 W. 11th st.

WANTED—WILL LEASE FURNISHED APARTment or hotel, 60 to 80 rooms. Submit. Address O, box 488, TIMES SPRING ST. BRANCH.

WANTED—TO LEASE, FURNISHED HOTEL OR apartment, 50-100 rooms. 71531.

Business Investments— All Kinds.

AM ARRANGING TO PLANT SEVERAL THOUSand acres of land into wheat. With additional capital could handle greater acreage; therefore am willing to take parties in with me who are willing to divert their cash or Liberty Bonds into this proposition for the duration of the war and participate in profits. No investment too large or too small to share in this worthy cause. Address P. O. BOX 62, Los Angeles, Cal. Station A.

WANTED—$1000.
Guaranteed investment, amply secured; you can draw $2000 six months from date of investment if so desired. We give you the privilege of reinvesting your profits. Liberty coupon bonds taken at par. Address W, box 507, TIMES SPRING ST. BRANCH.

$10 INVESTED IN OKLAHOMA OIL LEASE, now drilling well, may make you $1000; the real money-making part of the oil business; not stock. Quick action; money secured. Bank references. Free information. CHAPMAN'S OIL LEASING SYNDICATE, 810 Dwight Bldg., Kansas City, Mo.

IF YOU THE EXCLUSIVE RIGHT ON THE only 5c bottled "NEAR BEER" on the market. Want party with capital to join me. Particulars in letter only. Address TY, box 221, TIMES SPRING ST. BRANCH.

FORCED, QUICK BARGAIN, 300 SHARES GOING corporation, 10 years in business, large dividends 27 per cent. 1917; closest investigation. Offer rare chance. Owner, 418 CONSOLIDATED REALTY BLDG.

WANTED—I HAVE A1 YOUNG EXPERIENCED banker with $10,000 who wants party to furnish balance funds for controlling county bank in Southern part of state. splendid future. BANKER, 210 STORT BLDG.

AM PREPARING TO PUT OUT ONE OF THE finest bag ranches in the State, netting investor over 100 per cent. interest on money invested. Consider party to furnish interest. Address W, box 405, TIMES SPRING ST. BRANCH.

WANTED—ASSOCIATE ABLE TO INVEST $2500 for interest in a paying business to open up in Los Angeles; income only; opportunity to make $300 to $500 monthly; but you must have the money. Address X, box 2497, TIMES SPRING ST. BRANCH.

HOLD MORE THAN 30,000 ACRES OF OIL lands. Have report by eminent geologist. Perfect anticline Pennsylvania formation. Want money to develop. Address TY, box 220, TIMES OFFICE.

INVESTORS' OPPORTUNITY TO PURCHASE limited number preferred shares of local food industry, paying 10 per cent. this November. Money used to enlarge plant. Good investment. Money secured by assets. Address X, box 422, TIMES SPRING ST. BRANCH.

WANTED—MAN TO FINANCE PRODUCTION OF greatest motion picture feature of the day; no stock privileges. Write telephone number in letter. Address X, box 7, TIMES OFFICE.

WANTED—TO INVEST $5000 TO $10,000 WITH services in established business. References given and required. Give particulars or no attention paid. Address W, box 525, TIMES SPRING ST. BRANCH.

WANTED—CAPITAL REQUIRED FOR MANUFACturing wonderful motion picture patent. Address S, box 247, TIMES OFFICE.

FOR SALE—BARBER SHOP, 4 CHAIRS, 4 BATHS, great thing, modern, live town, exercise, going fast. See COLLIER, Natick Hotel.

WANTED—PARTNER TO TAKE INTEREST IN my new invention. B, box 294, TIMES OFFICE.

Business Investments— All Kinds.

CAN USE $25,000 WHERE IT WILL EARN LARGE AND QUICK RETURNS IN BUYING AND SELLING USED CARS.

HAVE LARGE BUILDING, SPLENDID LOCATION, COMPLETE PLANT FOR PAINTING AND REBUILDING ALL MAKES OF CARS. PRODUCTION NEW CARS GREATLY CURTAILED BY LACK OF COAL AND STEEL. SPLENDID OPPORTUNITY FOR PARTY WITH FUNDS TO MAKE PLEASANT AND PROFITABLE BUSINESS CONNECTION. NONE BUT PRINCIPALS NEED APPLY. THOROUGH INVESTIGATION INVITED. ADDRESS J, BOX 38, TIMES OFFICE.

A KEY TO INVEST IN ANY LEGITIMATE business; state proposition in writing; room 625 CONSOLIDATED REALTY BLDG.

Business Chances— Of Many Kinds.

FOR SALE—GOING AUTOMOBILE BUSINESS now earning income of $2500 per month. Located on Grand ave. near 7th st. Valuable lease. Investment is sure money maker. No investment in cars necessary. Splendid garage on floor, all carry good profit. We will stand strictest investigation. Something of new cars. Right party will clear $10,000 this year. Will sacrifice for cash or take clear property in trade. See MR. SMITH, Boulevard Garage, 6624 Hollywood blvd. 57287.

WANTED—NEW MANUFACTURING PLANT SOON to be in operation. Will require additional capital to get out product, entire output sold in advance at over 200 per cent. net profit. Capable man with $6000 to $10,000 will be given official position with good salary. Your money returned out of first profits. Will guarantee you over $5000 per annum. Highest references required. W, box 142, TIMES SPRING ST. BRANCH.

A HOME FOR LIFE FOR $5000—
$5000 will give you or yourself and wife a beautiful room and board for the balance of your days. You must be 60 years of age and healthy. This is no "home" or "institution," but a first-class hotel. One and one-half hours' ride from Los Angeles. Will consider trade for property if you are dissatisfied. Address DD, box 405, TIMES SPRING ST. BRANCH.

WANTED—ONE THOUSAND DOLLARS CASH TO finance newly patented deep water safety device; stock to be sold to more than a million people next winter; $1000 per month and your endorsement of veteran life guard crew. U. S. government approved. Will not sell stock; will sacrifice for clear home in Los Angeles that is worth $7000; a fine chance for good live man to get into a real honorable business. Box owner, 223 DOUGLAS BLDG.

FOR SALE—A NICE CLEAN OFFICE BUSINESS, paying a large amount monthly; established; with business growing all the time. On account of war conditions, making it necessary for the owner to be in other directions, he desires to sell the business for cost of office and equipment. Cash required about $1000. P. O. BOX 75, San Gabriel, Cal.

FOR SALE—GROCERY STOCK AT COST TOgether with neat house, store room with living-rooms. This is a snap. Will sell separate. Must sell at once. Call 1911 E. 4th st., Long Beach.

AT SAN PEDRO—LADY COOK WANTS STEADY working partner to take cash and attend front. Price $1500. San Pedro pay roll $500,000 monthly. BUSINESS INVESTMENT CO., 516½ South Spring.

FOR SALE—THE BEST LITTLE MILLINERY business in Southern California at a big sacrifice. Terms to suit if secured. Will trade for real estate. Address S. E. BELL, 2021 Ocean Front, Ocean Park.

GROCERY BUSINESS—A RARE OPPORTUNITY, fine location, rent. Good business, will prove business all cash. Will sell right. Stock and fixtures about $2000. Address XX, box 167, TIMES OFFICE.

FOR SALE OR EXCHANGE—BILLIARD-ROOM, 5 tables, 5 cents per cue, barber shop, cigars and candy. Come and see me. Must go as an offer. UNION BILLIARD ROOM, Pres. Cal.

SAN PEDRO PAY ROLL HALF MILLION DOLlars monthly. $550 takes nearest, busiest, cleanest, best-paying retail store; modern. Rent $37.50. BUSINESS INVESTMENT CO., 516½ S. Spring.

BASKET GROCERY, CASH BUSINESS, INCOME $500 weekly, man and wife can handle, cheap rent with living-room, stock at invoice, $2600. Address X, box 373, TIMES SPRING ST. BRANCH.

MANUFACTURER NEEDS MONEY TO CARRY A-1 accounts; any amount; will pay liberal interest. Address X, box 393, TIMES SPRING ST. BRANCH.

$450 BUYS FIXTURES GROCERY, INVOICE stock $1200. Rent $25. GIVE BUYER TRIAL; seven days and show $50 day cash. Suburban town. 31604 S. Spring. BUSINESS INFO. CO.

GROCERY, STORE, ICE CREAM AND cold drinks. Not able to take care of place. Phone EAST 787.

SMALL AMOUNT OF MONEY AND SERVICES BUY interest in business; clean business. Money well secured. References exchanged. Salary and commission right party. Inquire 305 HUGINS BLDG.

FOR SALE—HALF INTEREST, WAFFLE LIGHT lunch parlor, light profitable work for congenial party. Have 2 places, one may suit. BROWN, 724 S. Main.

GOOD CHANCE FOR LADY TO BUY FINE HOME business; well recommended and genuine. Address X, box 329, TIMES SPRING ST. BRANCH.

$1250 OR INVOICE STOCK BUYS OUT-OF-TOWN general merchandise store. Rent $15. Three living rooms. Snap. Address W, box 405, TIMES SPRING ST. BRANCH.

A NEW HUNDRED DOLLARS OR MORE WITH the best paying small confectionery with manufacturing license in the city; owner discounts all his bills and will teach watches, jewelry; life-time bargain. BATTRAY, 1060 Title Insurance Building.

DRUG STORE FOR SALE, IN PROSPEROUS town of Orange county. Owner drafted and leaving for France. Will consider some terms, or will sell for cash. Will invoice about $2000. Address box 32, TIMES OFFICE, Santa Ana, Cal.

FOR SALE—WELDING SHOP, COMPLETE, GOOD trade, good location and large territory; terms will be considered; leaving service reason for selling. BAKERSFIELD OXWELD & BRAZING SERVICE, 1018 Chester Ave., Bakersfield.

FOR SALE—CONFECTIONERY AND LUNCH room, doing good business, cheap rent, with living-rooms. Or will sell half interest to lady or gentleman understanding restaurant business. Address E, box 200, TIMES OFFICE.

BARBER SHOP; WILL TRADE FOR FORD AUtomobile, Ford truck or Ford 2-ton, modern cigars, laundry, bath and living-room, four-year lease, rent Sunday paper $45 to $55 week; income soon as I will sacrifice. E. MINERT, Burbank, Cal.

MAN OR WOMAN WITH $1000 AND SERVICES as partner with well-known man and established office business; your money will double and treble; this is legitimate and unique business and have the money to invest do not answer. Address H, box 150, TIMES OFFICE.

THEATRE FOR SALE, THE BEST WAY TO CONsent house, completely equipped; earned $210 in the last 4 weeks, which is by considering the patriotic films, which I have been giving on. CLOYD & CUMMINGS, 425 S. Hill.

FOR SALE—CONCESSION OF DRINKS, CANDIES, cigars, etc., on Ocean Park Pier. Will sell cheap for quick buy. 149 ASHLAND AVE., Ocean Park.

AT SAN PEDRO—LADY COOK WANTS STEADY working partner to take cash and attend front. Price $1500. San Pedro pay roll $500,000 monthly. BUSINESS INVESTMENT CO., 516½ South Spring.

FOR SALE—SMALL TOWN WEEKLY NEWSpaper, no competition, 1500 inhabitants, pays now about $1500 per year, will sell cheap; good local business not been attended to for 5 years. Terms to suit if secured. Will trade for lots. Other businesses occupying my time is cause of this paper. Excellent opportunity for the right party. Business situated in best town in Arizona. Inquire GEO. A. MAREK CO., 618 S. Spring st.

WANTED—RESPONSIBLE MAN OR WOMAN TO invest $300 to $1000 in high-class business. Money secured. Investment over 2000% all invested in big money-maker and doing a wonderful business; positively legitimate; only excuse for selling is death of the owner. The right party will be retained. STRICT INVESTIGATION INVITED.

R. L. CRESCY,
Phone 61852. 404 Union Oil Bldg.

FOR SALE—SOFT DRINK STAND, DOING GOOD business, as a whole or any part. Inquire Monday, 11a m., THIRD ST. Must leave city; cash only. Bar fixtures, soda fountain, ice cream and chair, electric cash register, electric fan, electric fixtures, electric ice-water heater, 10 oak stools, iron legs; 35 feet brass rail; beveled plate mirrors, 6 square tables, 55 yards new inlaid linoleum, 2 large refrigerators, 1 large counter and stand, 1 Seth Thomas clock, 1 large stepladder, 2 glass signs, 1 showcase, 1 slicing machine, bar glasses, 1 large ice-cream can, ice-cream marble, 1 8-hole steam table; 34 ft. galvanized iron counter. All goes for $1000. Address X, box 497, TIMES SPRING ST. BRANCH.

$1000 TAKES INTEREST IN CONCERN THAT will net you $50 first month and increase $50 every month for a year. Thereafter permanent income of $6000 or $10,000 a year. Will consider smaller interests for sale at $100, netting one-tenth of above profits. Address X, box 2497, TIMES SPRING ST. BRANCH.

This security is selling for ten times as much as it did three months ago, and will sell for ten times as much a year hereafter on account of a year. See HASKINS BROS., 427 Gonzoe Bldg., 6th st. and Spring sts.

I-4 TO 1-2 INTEREST IN THE OLDEST AND largest business of the kind in California. Has shown $1000 profit in one month. Want assistant manager; services to count for interest. Can positively show you. $1000 to $2000 per month. Investigate this at once. Call SOUTH 10830, today or Monday before noon.

FOR SALE—OR EXCHANGE, TAILOR SHOP with living-room. 2306 N. BROADWAY. Phone EAST 8271.

FOR SALE—GOING QUICK, A GARAGE, TIRE and machine shop, gasoline and oil station. Good storage business. See OWNER, 915 S. Broadway.

$500 BUYS DANDY LITTLE DAIRY LUNCH. Buttermilk, butter, eggs, etc., worth double interest. Owner is disgusted; must sell; leaving early. WITHROW & BURROWS, 702 S. Spring.

FOR SALE—A GOOD BUSINESS, FURNITURE store, 3 big rooms. Grab this if you are looking for something. 543½ S. MAIN ST. Price 2870.

FOR SALE—$12,000 STOCK, GEN. MDSE., LOcation on best in State, $5000 month business now; clearing $1000 month; will sell at invoice. 620 Trust and Savings. 65184.

FOR SALE—NICE MONEY-MAKING BUSINESS, suitable for 2 ladies; no agents. Address S, box 296, TIMES OFFICE.

BUTTERMILK, ORANGE JUICE, SANDWICH store given away. Center rush. (Sickness.) PHONE Monday 12724.

FOR SALE—AUTO PAINT SHOP. 1620 S. LOS Angeles st.

FOR SALE—OIL STATION, BEST LOCATION Los Angeles. Cost and time for balance. Address X, box 845, TIMES SPRING ST. BRANCH.

Business Chances— Of Many Kinds.

F. L. CLINE,
Fifth and Spring sts. 15806, Bdwy. 1249.
TITLES GUARANTEED.

$900—WHOLESALE cigar route, new auto, nets $30 week, work 2 days a week.
$1250—TIMES, Examiner route, Ford auto, nets $150 monthly, 4 hours' work daily.
$450—BLACKSMITHING shop, near-by town, average $150 net monthly past year, cash, trade.
$200—POOL ROOM, barber chair, 5 tables, cigar fixtures, nets $125 mo., (worth $1500) sickness.
$1200—HANDLE picture theater, nets $75 weekly, if busily equipped, will exchange, automobile.
$1650—HAT cleaning shop, average $400 monthly net year round, will teach business.
$2500—CONFECTIONERY, best grocery-maker in Orange co., $3500 equipment, sacrifice, sickness.
$4000—DRY goods, notions, near-by town, nets $150 month, good clean stock, cash or trade.
$2000—HAND laundry, curtain, blanket cleaning, guarantee, best in city, consider partner.
$2500—TAKES property, stock, ornamental plant; gardens, near-by town, nets $150 mo., fine for couple.

FOR SALE—GARAGE FOR SALE—
ESTABLISHED RELIABLE BUSINESS
LOCATION UNEXCELLED.
Assured profits every month, good storage, gasoline, oil and accessories, repairing; fine small shop with tools and machinery. This is a live opportunity.
The price is right. Good reasons for selling; the owner is not a garage man. Rent cheap. Don't overlook this opportunity.
R. L. CRESCY,
Phone 61852. 404 Union Oil Bldg.

WANTED—$35,000.
For an established manufacturing plant, only one of this kind on the Coast. Stock and machinery cannot be replaced for $65,000. This plant is a big money-maker and doing a wonderful business; profits guaranteed; only excuse for selling is death of the owner. The right party will be retained. STRICT INVESTIGATION INVITED.

R. L. CRESCY,
Phone 61852. 404 Union Oil Bldg.

FOR SALE—SOFT DRINK STAND, DOING GOOD business, as a whole or any part. Inquire Monday, 11a m., THIRD ST. Must leave city; cash only. Bar fixtures, soda fountain, ice cream and chair, electric cash register, electric fan, electric fixtures, electric ice-water heater, 10 oak stools, iron legs; 35 feet brass rail; beveled plate mirrors, 6 square tables, 55 yards new inlaid linoleum, 2 large refrigerators, 1 large counter and stand, 1 Seth Thomas clock, 1 large stepladder, 2 glass signs, 1 showcase, 1 slicing machine, bar glasses, 1 large ice-cream can, ice-cream marble, 1 8-hole steam table; 34 ft. galvanized iron counter. All goes for $1000. Address X, box 497, TIMES SPRING ST. BRANCH.

$1000 TAKES INTEREST IN CONCERN THAT will net you $50 first month and increase $50 every month for a year. Thereafter permanent income of $6000 or $10,000 a year. Will consider smaller interests for sale at $100, netting one-tenth of above profits. Address X, box 2497, TIMES SPRING ST. BRANCH.

This security is selling for ten times as much as it did three months ago, and will sell for ten times as much a year hereafter on account of a year. See HASKINS BROS., 427 Gonzoe Bldg., 6th st. and Spring sts.

I-4 TO 1-2 INTEREST IN THE OLDEST AND largest business of the kind in California. Has shown $1000 profit in one month. Want assistant manager; services to count for interest. Can positively show you. $1000 to $2000 per month. Investigate this at once. Call SOUTH 10830, today or Monday before noon.

FOR SALE—OR EXCHANGE—HARDWARE BUSIness, $25000; consider property and little cash. See IRVING TURNER, 233 S. Los Angeles st.

FOR SALE—HARDWARE BUSINESS, $30,000 (Arizona,) clears $20,000 yearly; excellent opportunity. See IRVING TURNER, 233 S. Los Angeles.

FOR SALE—I HAVE 2 FURNITURE STORES ...will sell one in business location; reason, can't get help. Inquire SINGER, 733 S. Main st.

GROCERY AND MEAT MARKET 1220 W. 7th st, must be sold for cash. Will reduce stock to suit. Now doing a splendid business.

FOR SALE—RESTAURANT, FURNISHED, DOING good business. Call today, 143 N. SPRING.

$800—SOME TERMS. BUYS LUNCH ROOM in large market clearing $60 weekly. Fixtures cost over $2000 three months ago. Owner sick, must leave California. See MERCH. SALES AND EXCH. CO., 511 Delta Bldg., 426 S. Spring.

THEATER—$2500; GOVERNMENT TAX RECeipts will actually show $2945 net profit for last 6 months; can't be duplicated in So. Cal.; box office trial if desired; exclusive.
CLOYD & CUMMINGS, 425 S. Hill.

$2100—RENT, AND CAFE IN BUSY LONG BEACH. Now clearing $150 weekly. Better every week. Sacrifice, by the country. All select trade. Owner going to war. See MERCH. SALES AND EXCH. CO., 511 Delta Bldg., 426 S. Spring.

DYE WORKS, ELEGANT COAST SUBURBAN city; doing $70 per week. Full equipment; including Maxwell car. A rare opportunity. Price $1100. BUSINESS INVESTMENT CO., 516½ S. Spring.

$1800 BUYS COFFEE BUSINESS IN BEST DOWNtown public market. 50 per cent. profit. Fully equipped with roaster, etc. Will teach buyer the business. See MERCH. SALES & EXCH. CO., 511 Delta Bldg., 426 S. Spring.

WANTED—STRAIGHT MAN TAKE INTEREST IN first-class paying light manufacturing business; $22 week to start, $150 month future, $250 investment fully guaranteed, no experience necessary. Apply 607 S. HILL ST., Room 206.

A FURNITURE FACTORY WITH ESTABLISHED trade, owner drafted into the army, splendid opening for someone. $2000 cash, balance can be arranged. Address TX, box 329, TIMES SPRING ST. BRANCH.

FOR SALE—LEADING CONFECTIONERY STORE in one of Los Angeles' industrial cities; clearing $3500 with a month; $3500 will handle deal; terms on balance. Bank reference. Address W, box 497, TIMES SPRING ST. BRANCH.

FOR SALE—$2500, ESTABLISHED CASH MEAT market. Fine location. Doing business same place ten years. Reason for selling, ill health. Electric sausage machine. Address W, box 305, TIMES SPRING ST. BRANCH.

FOR SALE—SMALL CONFECTIONERY STORE; new soda fountain; modern apartment; rent $15; worth $350; sacrifice for $175 if sold by Monday. 1120 E. 4th.

THEATER—$4500; EARNED $400 NET LAST month, only house in live town; it's a beauty and Federal tax receipts will show for themselves.
CLOYD & CUMMINGS, 425 S. Hill.

WANTED — 9000 ONE WHO UNDERSTANDS electrical and delicatessen business and wants to open in the best place in Southern California. Call 609 VAN NUYS BLDG.

WANTED—GOOD HOTEL, RESTAURANT PARTY with $1500 to investigate an unusual offer of a rare hotel corner. Chance of a lifetime. Call 408 HEWITT ST.

FOR SALE—NICE PAYING RESTAURANT, FEEDing over 200 daily. Bargain. ¼ cash. THOMAS, 620 W. 6th.

FOR SALE—LUNCH STAND, FINE LOCATION. Cash or terms. 111 8TH ST., Seal Beach.

Business Chances— Of Many Kinds.

CROCKETT & MARSH, 408 HAAS BLDG.
7TH AND BDWY., OVER BANK OF ITALY.
BANK REFERENCES. TITLES GUARANTEED.
$850—RESTAURANT, A-1 equipment, receipts $75 day, corner to P.E. station, real bargain.
$1075—OIL STATION, clearing $125 month, main boulevard, good equipment, trial, guarantee, investigate.
$1500—BAKERY, COFFEE HOUSE, doing $65 day, seats 24, takes part exchange, trial, guarantee.
$3000—BOWLING, POOL HALL, fine alleys, tables, large stock, receipts $225. Any investigation.
$4000—WEEKLY PAPER, JOB PRINTING, A-1 equipment, large stock, no competition.
$5,500—HIGH STORE, and shop, $2800; men's shoes 10 per cent. discount; clearing $200 mo.
$3500—GARAGE, MACHINE SHOP, large storage, good machinery; receipts $1200, bargain.
$3500—POOL HALL, SAN PEDRO; receipts $25 day up; welcome to trial; investigate.
$1050—AUTO TIRE AND EXAMINER ROUTE, clearing $150 month; short hours, easily handled.
$4500—GENERAL MERCHANDISE, four 2-story brick building and $3000 stock, some bargain.

PRINTING PROPERTIES—HERE'S A CHANCE for you half-century fellows. Young man with fine 2-room job shop in suburban city has heard the call of his country and has left his shop in charge of another, and it is in our hands for sale. Has been doing good business and equipment is first-rate; cash or terms. Will pay reasonable payment down.
We have in our three good weekly newspapers in this section, whose owners either have gone to the war or are getting ready to do so. Here are opportunities for something good to start with little money that would not be possible under normal conditions.
Come and look over the situation.
THE PRINTERS EXCHANGE, Brokers, Citizens' Nat. Bank Bldg., Los Angeles.

WANTED—PARTNER TO TAKE HALF INTEREST in the manufacturing of the best money making moving pictures in the country, can prove value, have contract with picture and handle all rights Nevada, Arizona, California, Oregon and Texas. Require bond in addition to the purchase price. Will make the right party reasonable proposition. The investment should be the right man or woman from $12,000 to $15,000 which is safe and sane. Address X, box 412, TIMES SPRING ST. BRANCH.

FOR SALE—GROWING AUTOMOBILE BUSINESS, now earning income of $500 per month; located at Redondo; can be increased to $1000 per month more than pays rent; no investment in cars; necessary stock of cars now on floor; all carry good profit; right party will clear $10,000 this year; will sacrifice for cash, or take clear property in trade. See MR. SMITH, Boulevard Garage, 6624 Hollywood blvd. 57287.

FOR SALE—WEEKLY NEWSPAPER—
Half-interest in job printing plant.
Handy buy in small job plant.
Automatic card press and type.
Printing fixtures and good will.
BUTTRESS & M'CLELLAN,
226-7 N. Los Angeles st.

Broadway 8088. A5473.

HAVE SOMETHING FOR THE MOVING PICTURE business which will either be a fist failure or a success; proposition is to make a picture that cost a couple of hundred to try it out; if it fails, you are out only a few dollars; if it does, have lost your money; no time for curiosity seekers; if you are game to take a long shot for big money, call SOUTH 10830, today or Monday before noon.

FOR SALE—OR EXCHANGE, ESTABLISHED 12 Years, Stricly cash business, averaging $1000 profit monthly; will sell at invoice, which includes good fixtures. Will range from $6000 to $7000. Will sell at sacrifice; owner leaving city; must sell at once. Address X, box 516, TIMES SPRING ST. BRANCH.

DO YOU WANT TO GO INTO BUSINESS? WILL sacrifice my interest in a food manufacturing business in this city; three of us started; might take clear property. See owner, 223 DOUGLAS BLDG.

$800—SOME TERMS. BUYS LUNCH ROOM in large market clearing $60 weekly. Fixtures cost over $2000 three months ago. Owner sick, must leave California. See MERCH. SALES AND EXCH. CO., 511 Delta Bldg., 426 S. Spring.

GROCERIES $2000 TO $15,000. RECEIPTS $100 to $500 daily. Cash and exchanges realty. Absolutely guaranteed. Also machinery, fixtures, etc., netting profit of $52 weekly and over, worth $2000; will take $2000 if sold at once. Ask for MR. BLET, 619 S. Los Angeles st.

TO LEASE—FULLY EQUIPPED, UP-TO-DATE modern dairy and poultry plant, best location; rent $50; option to buy by October 1, $75 per month; old-established business, good trade; stock and tools for sale at invoice. Owner is retiring party. Business situated in best town in Arizona. Inquire GEO. A. MAREK CO., 618 S. Spring st.

WANTED—RESPONSIBLE MAN OR WOMAN TO invest $300 to $1000 in high-class business. Money secured. Investment over 2000% all invested in big money-maker and doing a wonderful business; only excuse for selling is death of the owner. The right party will be retained. STRICT INVESTIGATION INVITED.

R. L. CRESCY,
Phone 61852. 404 Union Oil Bldg.

WANTED—PARTNER TO TAKE HALF INTEREST in the manufacturing of the best money making moving pictures in the country, can prove value, have contract with picture and handle all rights Nevada, Arizona, California, Oregon and Texas. Require bond in addition to the purchase price. Will make the right party reasonable proposition. The investment should be the right man or woman from $12,000 to $15,000 which is safe and sane. Address X, box 412, TIMES SPRING ST. BRANCH.

FOR SALE—GROWING AUTOMOBILE BUSINESS, now earning income of $500 per month; located at Redondo; can be increased to $1000 per month more than pays rent; no investment in cars; necessary stock of cars now on floor; all carry good profit; right party will clear $10,000 this year; will sacrifice for cash, or take clear property in trade. See MR. SMITH, Boulevard Garage, 6624 Hollywood blvd. 57287.

FOR SALE—WEEKLY NEWSPAPER—
Half-interest in job printing plant.
Handy buy in small job plant.
Automatic card press and type.
Printing fixtures and good will.
BUTTRESS & M'CLELLAN,
226-7 N. Los Angeles st.

Broadway 8088. A5473.

HAVE SOMETHING FOR THE MOVING PICTURE business which will either be a fist failure or a success; proposition is to make a picture that cost a couple of hundred to try it out; if it fails, you are out only a few dollars; if it does, have lost your money; no time for curiosity seekers; if you are game to take a long shot for big money, call SOUTH 10830, today or Monday before noon.

FOR SALE—OR, GROCERY, ESTABLISHED 12 Years, Stricly cash business, averaging $1000 profit monthly; will sell at invoice, which includes good fixtures. Will range from $6000 to $7000. Will sell at sacrifice; owner leaving city; must sell at once. Address X, box 516, TIMES SPRING ST. BRANCH.

DO YOU WANT TO GO INTO BUSINESS? WILL sacrifice my interest in a food manufacturing business in this city; three of us started; might take clear property. See owner, 223 DOUGLAS BLDG.

$800—SOME TERMS. BUYS LUNCH ROOM in large market clearing $60 weekly. Fixtures cost over $2000 three months ago. Owner sick, must leave California. See MERCH. SALES AND EXCH. CO., 511 Delta Bldg., 426 S. Spring.

THEATER—$2500; GOVERNMENT TAX RECeipts will actually show $2945 net profit for last 6 months; can't be duplicated in So. Cal.; box office trial if desired; exclusive.
CLOYD & CUMMINGS, 425 S. Hill.

$2100—RENT, AND CAFE IN BUSY LONG BEACH. Now clearing $150 weekly. Better every week. Sacrifice, by the country. All select trade. Owner going to war. See MERCH. SALES AND EXCH. CO., 511 Delta Bldg., 426 S. Spring.

DYE WORKS, ELEGANT COAST SUBURBAN city; doing $70 per week. Full equipment; including Maxwell car. A rare opportunity. Price $1100. BUSINESS INVESTMENT CO., 516½ S. Spring.

$1800 BUYS COFFEE BUSINESS IN BEST DOWNtown public market. 50 per cent. profit. Fully equipped with roaster, etc. Will teach buyer the business. See MERCH. SALES & EXCH. CO., 511 Delta Bldg., 426 S. Spring.

WANTED—STRAIGHT MAN TAKE INTEREST IN first-class paying light manufacturing business; $22 week to start, $150 month future, $250 investment fully guaranteed, no experience necessary. Apply 607 S. HILL ST., Room 206.

A FURNITURE FACTORY WITH ESTABLISHED trade, owner drafted into the army, splendid opening for someone. $2000 cash, balance can be arranged. Address TX, box 329, TIMES SPRING ST. BRANCH.

FOR SALE—LEADING CONFECTIONERY STORE in one of Los Angeles' industrial cities; clearing $3500 with a month; $3500 will handle deal; terms on balance. Bank reference. Address W, box 497, TIMES SPRING ST. BRANCH.

FOR SALE—$2500, ESTABLISHED CASH MEAT market. Fine location. Doing business same place ten years. Reason for selling, ill health. Electric sausage machine. Address W, box 305, TIMES SPRING ST. BRANCH.

FOR SALE—SMALL CONFECTIONER

Business Page: Money, Stocks and Bonds—Grain—Mines—Financial Market Abroad

Stocks and Bonds.

SHORT COVERING FORCES HIGHER CLOSING PRICES.

Financial Markets Display Confidence in Nation's War Outlook.

[BY A. P. NIGHT WIRE.]

NEW YORK, June 22. — Short covering in standard issues and bullish activity by pools in some of the more volatile shares accounted in large measure for the strong close of today's stock market after its uncertain opening.

United States Steel advanced 2 points to within a fraction of its maximum current movement. Baldwin Locomotive was freely taken at an extreme advance of 4¼ points and General Motors outdistanced all other stocks at a gross gain of 5⅛ points.

Some of the tobaccos and allied specialties, notably United Cigars, Tobacco Products, hide and leather, Industrial Alcohol and Columbia Gas were 1 to almost 2 points higher at their best, but shippings, coppers and the usual unclassified issues closed at irregular quotations.

Rails were in the background throughout except for Atlantic Coast Line, at an advance of almost 2 points, and Western Maryland, preferred, which gained 3½ points. A few of the low-grade western and southwestern rails also rose fractionally. Sales, 285,000 shares.

Impressive changes in the bank statement were traceable to recent payments of income taxes. Actual loans decreased almost $137,000,000; net demand deposits, about $150,000,000 reserves of clearinghouse members in the Federal reserve bank contracted $41,000,000, and excess reserves were reduced by about $23,500,000.

Bonds were steady, virtually all the trading being confined to Liberty issues. Total sales, par value, aggregated $3,150,000.

Old United States bonds advanced ⅛ to ½ per cent. on call during the week.

WEEKLY REVIEW.

War news seemed less of a direct factor in this week's stock market than at any similar period since the inception of the German drive on the western front some three months ago. In the main, bulletins from France and Italy had only occasional effect, leading financial interests continuing to await the outcome with undiminished confidence.

Developments at home exerted greater influence, albeit these were sometimes conflicting crop conditions indicated by the official weather report maintained their brilliant promise, money rates eased visibly in the local market and industrial production continued at high pressure.

More gold was received from Canada, making a total of $30,000,000 for the movement, and foreign remittances varied only slightly, aside from the further strengthening of lires or Italian exchange and some heaviness in rates to Spain.

Rails were in a state of deadlock, investment issues holding firm within circumscribed limits, although prospects favor a revision of the proposed form of contract with the government.

United States Steel and affiliated industrials and equipments were strong, the former attaining its highest level since the payment of the last quarterly dividend, but prices eased later in the week, when doubt was expressed of the War Board's attitude toward a higher price schedule.

The actual condition of clearing-house banks and trust companies for the week shows that they hold $47,145,120 reserve in excess of legal requirements. This is a decrease of $22,451,400 from last week.

Mercantile paper, four months, 6; six months, 6. Sterling, sixty-day bills, 4.72½; commercial, sixty-day bills on banks, 4.72; commercial, sixty-day bills, 4.71⅝; demand, 4.75 5-16; cables, 4.76 7-16. Bar silver, 99½; Mexican dollars, 77. Government bonds firm; railroad bonds steady.

STOCK QUOTATIONS IN NEW YORK.

[Furnished by Logan & Bryan, Members New York and Boston Stock Exchanges, Van Nuys Bldg., Los Angeles.]

NEW YORK, June 22.—Following are the closing prices, sales, and high and low quotations today:

Sales.	Stocks—	High.	Low.	Close Bid.	Close Asked.
200	Alaska	1¾	1¾	1¾	....
700	Alaska Juneau	1¾	1¾	1¾	....
200	Atlantic G. L.	95	94½	95	....
100	All. Gold. W.	1.10	1.05	1.07½	....
....	Allis Chalmers	....	....	34	....
....	Do. pfd.	....	....	96	....
....	Alloy Steel	....	....	35½	....
....	Am. Agr. Chem.	....	....	74	....
....	Do. pfd.	....	....	108	....
500	Am. Car & Fdy.	81¼	80½	80¾	....
100	Do. pfd.	108	108	108	....
400	Am. Can Co.	46	45¾	46	....
....	Do. pfd.	....	....	107	....
400	Am. Beet Sugar	65	64½	65	....
....	Do. pfd.	....	....	94	....
2,500	Am. Cotton Oil	41¼	40¾	40¾	....
....	Do. pfd.	....	....	91¼	....
100	Am. Ice Sec.	35½	35½	35½	....
....	Am. Express	....	....	110	....
1,100	Am. Hide & L.	13¾	13¾	13¾	....
1,100	Do. pfd.	68	67¾	67¾	....
200	Am. Linseed	77	77	77	....
....	Do. pfd.	....	....	77½	....
1,200	Am. Locomotive	68	67¾	67¾	....
....	Do. pfd.	....	....	104	....
100	Am. Steel Fdy.	....	....	72	....
40	Am. S. & R. Co.	77	76¾	76¾	....
....	Do. pfd.	....	....	104½	....
....	Am. Sugar	....	....	112¾	....
....	Do. pfd.	....	....	107	....
2,600	Am. Sum. Tob.	104	103	103½	....
....	Am. Tel. & Tel.	97½	97	97	....
....	Am. Tob. Co.	....	....	102	....
....	Do. pfd.	....	....	97	....
100	Am. Woolen	87¼	87	87¼	....
....	Do. pfd.	....	....	107	....
100	Am. Zinc & L.	17¼	17¼	17¼	....
....	Do. pfd.	....	....	48	....
....	Anaconda Cop.	66	65¾	66	....
....	A. T. & S. F.	....	....	94¾	....
....	Do. pfd.	....	....	85	....
2,500	Baldwin Loco.	85	84	84¾	....
....	Do. pfd.	....	....	107	....
100	Balt. & Ohio	55	55	54¾	....
....	Do. pfd.	....	....	85½	....
1,200	Beth. Steel "B"	85	83½	83½	....
....	Do. pfd.	....	....	93	....
....	Beth. Steel 7%	....	....	100	....
200	Brooklyn R. T.	24¾	24¾	24¾	....
200	Brooklyn Un. Gas	60	60	60¼	....
....	Chi. Pneu. Tool	....	....	110	....
....	Chi. Packers	....	....	60	....
....	Chi. Pacific	140¾	140¾	140¾	....
....	Do. pfd.	104¾	104¾	104¾	....
100	Chi. & O.	46	46	46	....
4,000	Central Leather	67¾	67¾	67¾	....
....	Do. pfd.	....	....	107	....
....	Central of N. J.	....	....	190	....
....	Chandler Motors	....	....	90	....
....	Chino Copper	....	....	47¾	....
2,600	C. C. & St. L.	53	52¾	53	....
400	Chile Copper	15¾	15¼	15¾	....
....	Do. pfd.	....	....	110	....
....	C. & O. pfd.	....	....	77	....
....	C. & N. W.	....	....	130	....
400	C. R. I. & P.	23¾	23¾	23¾	....
700	Do. pfd.	74¾	74¾	74¾	....
....	C. C. C. & St. L.	....	....	80	....
....	Do. pfd.	....	....	77	....
1,100	Colo. Fuel & I.	40¼	40¼	40¼	....
....	Colo. Southern	....	....	17	....
....	Do. 1st pfd.	....	....	34	....
....	Do. 2d pfd.	....	....	17	....
1,000	Columbia Gas	52¾	51¾	51¾	....
100	Con. Gas	81¾	81	81¾	....
8,000	Con. Cigar	61¾	61	61¾	....
....	Do. pfd.	....	....	94	....
2,400	Cruc. Steel	66¾	65¾	66¼	....
....	Do. pfd.	....	....	104	....
....	Cuba Cane Sugar	32¾	32¾	32¾	....
....	Do. pfd.	....	....	87	....
....	Cuba Cane Corp.	....	....	15	....
....	Do. pfd.	....	....	42	....
....	Del. & Hudson	....	....	110	....
200	Denver & R. G.	15	15	15	....
....	Do. pfd.	....	....	34	....
....	Distillers Sec.	....	....	42	....
....	Dome Mines	24	24	24	....
....	Erie	....	....	18	....
....	Do. 1st pfd.	....	....	29	....
....	Do. 2d pfd.	....	....	21	....
....	Gen. Asphalt	....	....	70	....
....	Gen. Electric	....	....	150	....
12,600	Gen. Motors	105¾	98	98¾	....
....	Do. pfd.	....	....	87	....
2,000	Goodrich, B. F.	50¼	49¾	50	....
....	Do. pfd.	....	....	97	....
....	Great N. pfd.	80	80	80	....
....	Gt. Nor. Ore Ctfs.	34¾	34¾	34¾	....
3,500	Gt. N. Ore Ctfs.	34¼	33¾	34¼	....
....	Gen. Motors	....	....	115	....
....	Do. pfd.	....	....	118	....
....	Illinois Central	....	....	103	....
100	Inspiration Cop.	62¾	62¾	62¾	....
1,000	Int. Harv.	124¼	124¼	124¼	....
....	Do. pfd.	....	....	107	....
....	Int. Harv. com.	....	....	93	....
....	Int. Nickel	....	....	35	....
....	Do. pfd.	....	....	77	....
10,800	Int. Paper	60¾	59¾	60	....
....	Int. Paper pfd.	....	....	91	....
....	Int. Mercantile Marine	....	....	24	....
100	Int. Mer. pfd.	29¼	29¼	29¼	....
300	Int. Motors	29¾	29¾	29¾	....
7,600	Iowa Central	22¾	22¾	22¾	....
....	Do. pfd.	....	....	64	....
100	K. C. So.	24	24	24	....
1,100	Kans. Corner	23¼	22¾	23¼	....
100	Lackawanna	84	84	84	....
....	L. A. Ry.	....	....	113½	....
....	Lehigh C. Sem.	....	....	46	....
....	Lehigh Valley	....	....	79¾	....
....	Loose-Wiles	....	....	100	....
....	Do. 1st pfd.	....	....	107	....
....	Do. 2d pfd.	....	....	97	....
....	Louisv. & Nash.	....	....	109	....
....	Maxwell Motor	....	....	55	....
....	Do. 1st pfd.	....	....	84	....
....	Do. 2d pfd.	....	....	55	....
....	Mex. Petroleum	....	....	107	....
....	Miami Copper	....	....	34	....
....	Minn. St. P. & S. M.	....	....	45	....
....	Mo. Pac.	....	....	24¾	....
....	Nat'l Lead	....	....	57	....
....	Nat'l Lead pfd.	....	....	100	....
100	Nat'l Biscuit	94¾	94¾	95¼	....
....	Do. pfd.	....	....	119	....
....	Nat'l Enamel	....	....	34½	....
....	Do. pfd.	....	....	94	....
....	Nevada Con.	....	....	13¾	....
....	N. Y. Air Brake	....	....	123	....
400	N. Y. Central	72¾	72¾	72¾	....
....	N. Y. C. & H. L.	....	....	71	....
....	Do. 1st pfd.	....	....	80	....
....	Do. 2nd pfd.	....	....	70	....
900	N. Y. N. H. & H.	41	40¾	41½	....
....	N. Y. Ont. & W.	....	....	37	....
100	Norfolk & W.	106½	106½	106½	....
....	N. & W. pfd.	....	....	100	....
....	North American	....	....	75	....
100	No. Pacific	....	....	83¾	....
....	Ohio Fuel	....	....	42	....
500	Ohio City Gas	58	57½	57½	....
500	Ontario Silver	12	11¾	11¾	....
....	Oswego	....	....	40	....
....	Ozark Pipe	....	....	15	....
100	Pacific Mail	....	....	39¾	....
....	Pac. Tel. & Tel.	....	....	70	....
....	Do. pfd.	....	....	99	....
2,000	Penn. R. R.	44	43¾	43¾	....
....	People's Gas	....	....	107	....
100	Pittsburgh Coal	....	....	57¾	....
....	Do. pfd.	....	....	93	....
500	P. Steel Car	68	67¾	67¾	....
....	Do. pfd.	....	....	94	....
....	P. C. C. & St. L.	....	....	90	....
....	Do. pfd.	....	....	94	....
....	Ray Cons.	....	....	24	....
....	Pullman	....	....	113½	....
....	Ry. Cons.	....	....	23¾	....
200	Reading	86	85¾	85¾	....
....	Do. 1st pfd.	....	....	91	....
....	Do. 2nd pfd.	....	....	87	....
4,800	Replogle	61¾	60¾	61¼	....
....	Do. pfd.	....	....	94	....
2,500	Republic I. & S.	93¾	91¾	92	....
....	Do. pfd.	....	....	107	....
1,500	Rock Island	25¼	25	25¾	....
....	Do. 7th pfd.	....	....	34	....
....	Do. 8th pfd.	....	....	29	....
100	Sears-Roebuck	115	115	115	....
800	Royal Dutch	....	....	107	....
....	Ry. Steel Spgs.	....	....	114¾	....
100	Sunday	103	103	103	....
100	Seaboard A. L.	....	....	7¾	....
100	Do. pfd.	....	....	20¾	....
....	Sears-Roebuck	....	....	115	....
....	Do. pfd.	....	....	107	....
....	Sinclair Oil	28¼	28¼	28¾	....
....	Shattuck Copper	....	....	34	....
....	Shoe & L. & R.	....	....	34	....
....	Do. pfd.	....	....	107	....
1,200	So. Pacific	95	94¾	95	....
....	So. Railway	24¾	24¾	24¾	....
....	Do. pfd.	....	....	64	....
....	So. Steel Car	45¾	44¾	44¾	....
....	Studebaker	65	64¾	64¾	....
....	Studebaker pfd.	....	....	93	....
500	Texas Co.	151½	150¾	151	....
....	Texas Oil	....	....	140	....
....	Texas Pacific	....	....	14¾	....
4,500	Tobacco Prod.	61¾	61¾	61¾	....
....	Do. pfd.	....	....	94	....
....	Transcon. Oil	....	....	7¾	....
....	Tenn. C. & I.	....	....	34	....
....	Underwood	....	....	72	....
....	Union Pacific	122¾	122¾	122¾	....
....	U. P. pfd.	....	....	84	....
200	U. S. Alcohol	80½	80½	80½	....
....	Utah Securities	....	....	13¾	....
11,800	U. Cigar S. com.	104	101¾	103¾	....
....	U. Cigar S. pfd.	....	....	107	....
....	U. Fruit	....	....	124	....
1,100	U. R. & P.	40¼	40¼	40¼	....
....	Do. pfd.	....	....	17	....
....	U. S. Cast Pipe	15	14½	15¼	....
400	Do. pfd.	....	....	64	....
....	U. S. Express	....	....	16½	....
....	U. S. R. & Cons.	....	....	13	....
200	U. S. Rubber	....	....	107	....
....	Do. 1st pfd.	....	....	107	....
25,500	U. S. Steel Cor.	107½	106¾	107¼	....
....	Do. pfd.	....	....	119	....
....	U. S. Smelting	....	....	42¾	....
....	Do. pfd.	....	....	77	....
100	Va. Car. Chem.	50¾	50¾	50¾	....
....	Va. Coal & Coke	....	....	123	....
12,600	Wabash	10¾	9¾	9¾	....
200	Do. pfd.	23	23	23	....
2,000	Do. "B"	17¾	17¾	17¾	....
....	Wells-Fargo Ex.	....	....	72	....
....	Western Union	....	....	96¾	....
100	Westinghouse	44¾	44¾	44¾	....
....	Do. 1st pfd.	....	....	87	....
100	Do. 2d pfd.	....	....	82	....
1,100	Wool. Mi. com.	15¾	15	15¾	....
2,800	Wool. Mi. pfd.	82	81¾	82	....
....	W. & L. E.	....	....	15	....
....	Do. 1st pfd.	....	....	34	....
....	Do. 2d pfd.	....	....	17	....
4,700	Willys Overland	20¾	20¼	20¾	....
....	Do. pfd.	....	....	91	....
....	Wilson Co.	....	....	34	....
....	Wis. Central	....	....	35	....
....	Woolworth com.	....	....	112	....
3,500	Woolworth pfd.	....	....	115¾	....
2,800	Sloss. Steel "B"	84½	83¾	84	....
....	Do. pfd.	....	....	104¾	....
400	Swift & Co.	99¾	99	99¾	....

BRADSTREET'S WEEKLY REPORT OF CLEARINGS.

[EXCLUSIVE DISPATCH.]

NEW YORK, June 22.—Bradstreet's weekly bank clearings in the United States for the week ending June 20, as reported by telegraph to Bradstreet's Journal, New York, aggregate $8,519,808,000, as against $5,902,485,000 last week and $8,462,417,000 in this week last year. Canadian clearings aggregate $218,787,000, as against $217,915,000 last week and $190,839,000 in this week last year. Following are the returns for this week, with percentages of change as compared with this week last year:

City—	Amount.	Per cent. Inc.	Per cent. Dec.
New York	$3,502,247,000	....	14.1
Chicago	818,000,000	5.0	....
Boston	491,500,000	19.1	....
Philadelphia	430,128,000	16.3	....
Pittsburgh	191,776,000	100.2	....
Kansas City	138,408,000	18.7	....
St. Louis	107,254,000	2.9	....
Cleveland	110,586,000	23.1	....
San Francisco	96,058,000	22.4	....
Detroit	91,042,000	23.1	....
Baltimore	90,000,000	20.0	....
Seattle	35,908,000	22.4	....
LOS ANGELES	31,716,000	....	5.5
Portland, Or.	32,280,000	20.4	....
Denver	32,504,000	25.7	....
Buffalo	21,196,000	5.3	....
Washington	15,057,000	9.2	....
Salt Lake City	13,491,000	....	15.8
Providence	11,162,000	7.0	....
Rochester	8,822,000	5.9	....
Hartford	8,422,000	....	6.4
Spokane	7,722,000	20.4	....
Norfolk	7,046,000	28.4	....
Oshkosh	4,830,000	20.3	....
Duluth	4,530,000	....	5.5

FINANCIAL.

OFFICE OF THE TIMES.
Los Angeles, June 22, 1918.

Bank clearings yesterday were $4,300,976.68, a decrease of $32,297.67, as compared with corresponding day last year.

	1918.	1917.	1916.
Monday	$5,021,741.90	$5,415,362.18	$4,228,365.73
Tuesday	4,700,279.48	4,818,216.28	3,751,975.21
Wed'day	4,904,961.94	5,089,040.57	3,756,260.45
Thursday	4,877,454.25	5,125,145.46	3,751,975.21
Friday	4,538,387.76	5,172,762.41	3,881,882.45
Saturday	4,300,976.68	4,268,679.01	3,192,582.78

LOCAL CLOSING.

[Following were the closing prices and sales, as posted yesterday at the Stock Exchange, ground floor, I. W. Hellman Building.]

BANK LIST.

	Bid.	Asked.
Citizens' National Bank	$235.00	$245.00
Commercial National	....	200.00
Farmers' & Merchants' Nat.	....	250.00
First National	295.00	305.00
Guaranty Tr. & Sav.	225.00	250.00
Hibernian Savings Bank	150.00	....
Kearsarge Comm. C. & S. Bank	125.00	135.00
Merchants' National	200.00	250.00
Security Tr. & Sav. Bank	....	250.00
U. S. National Bank	155.00	....

BOND LIST.
(With Accrued Interest.)

	Bid.	Asked.
Associated Oil Co.	....	99
California Delta Farms	99¼	100¼
Edison Elec. Co., 1st S.	98	....
Home Telephone Co.	95¼	....
Home Tel. Co., 1st Refd.	....	97¼
L. A. Pacific 1st Con. Stock	....	85
L. A. & Pasadena Elec. Ry.	86	....
L. A. Railway Co.	93¾	94¼
L. A. R. R. Corp.	97	....
Natomas Co. of California	74	....
Pacific Electric Ry. Co.	90	91
Pacific Light & Power Co.	97	....
Pacific T. & T. Old	97	....
Pasadena Home T. & T. Co.	....	98
Prod. Transportation Co.	96	100
Union Oil Co.	99	99¼
Union Transportation Co.	90	95
U. S. L. D. T. & T. Co.	72	85

INDUSTRIAL LIST.

	Bid.	Asked.
California Delta Farms	$ 48.00	$ 50.00
California Hospital	....	50.00
Consolidated Realty Co.	40.00	60.00
Eldorado Stage Co., pfd.	.94	.95
Emergency Hospital, com.	.74¾	....
Emergency Hospital	5.00	51.00
L. A. Investment Co.	25¾	....
Occidental Life Ins. Co.	125.00	....
Pacific Mutual Life Ins. Co.	450.00	510.00
Rosenfeld, A. P., Corp., pfd.	70.00	....
S. Joaquin L. & P. Corp. com.	3.50	4.00
So. Cal. Edison pfd.	94.00	....
So. Cal. Edison com.	79.00	....
Sun Drug Co.	.45	....
Title G. & T. Co. pfd.	175.00	210.00
Title Ins. & Tr. Co.	200.00	225.00
Union Sugar Co.	40.25	....

OIL LIST.

	Bid.	Asked.
Amalgamated Oil	$ 49.00	$ 50.00
Associated Oil	97.00	....
Brookshire Oil	.75	.80
Central	.75	.80
Columbia	1.45	....
Continental Oil	....	....
Enos Oil Co.	.09	....
Fullerton Oil	.07	1.00
General Petroleum com.	94.12½	95.50
Globe	.09	.09¼
Jade Oil Co.	.07	.10
Mascot Oil Co.	1.03	1.06
Midway Northern	.28	.30
Mt. Diablo C. M. & D. Co.	1.35	1.45
National Pacific Oil Co.	.07¾	.09¼
New Process Oil Co.	.75	.80
Olinda Land Co. (Oil)	.22½	.25
Rice Ranch Oil Co.	1.75	1.80
Shell	.50	....
Union	105.50	105.75
United Oil Co.	.14	.15
West Coast Oil (old)	....	99.00
Western Union	100.00	....
White Star Oil Co.	.02	.10

MINING LIST.

	Bid.	Asked.
Gutman District—		
Adams Mining Co.	....	.02
Arizona Tom Reed	....	.03
Argo Mines	.02½	.03
Boundary Cons.	.01	.02
Gold Dust	....	.11
Gold Ore Mining Co.	.09	.09¾
Gold Road Consols	.01	.02
Lucky Boy	.01	.02
Mills Mining	....	.01½
Sunnyside Mining	.02	.03
Tom Reed	1.75	1.80
United Eastern	1.30	1.40
Other Districts—		
Best Gold Mining	.20	....
Reis Mining Co.	4.25	4.62½
Jerome Portland	.15	....
Portland Co. of Cal. pfd.	.15	....
Ore Amigo	....	.07½
Richmond M. & M.	.30	.32
Yellow Pine	1.07	1.20

SALES.

Morning session: 1000 Rose Gold Mining, B. 50, at .42; 1000 Gold Ore Mining 4s, 05; 2000 do, at .06; 1000 do, at .06½; 2000 do, at .07; 100 General Petroleum at 95.25; 1000 Pac. Tel. & Tel. pfd. at 99; 1000 Pac. Tel. & Tel. com. at 70; $100 1st Liberty Loan Conv. 4s, 1917, at 98½; $50 do. at 98¾; $50 2nd Liberty Loan 4s, 1927, at 94.90; $100 do. at 94.92; $500 do. at 94.94; 10 $100 do. at 94¾; 14 $100 2nd Liberty Loan 4¼s, 1927, at 94.60; 14 do. at 94.62; $500 do. at 94.64; 10 $100 do. at 94¾; $650 do. at 94¾; 100 Mascot Oil at 1.03; 100 do. at 1.04½; 200 Dia'mo at 1.05; 500 Tom Reed at 1.78½; 100 do. B. 50, at 1.80; 200 do. at 1.77; 20 Union Oil, B., at 105.75; 70 do. at 106.75; 120 do. at 105.50.

Afternoon session: 1000 Gold Ore Mining, B. 50, at .42; 1000 do. at .43; 2000 do. at .42½; 2000 do. at .42¾; 4000 do. at .43; 1000 do. at .44; 300 Tom Reed, B. 50, at 1.80; 6 $1000 Union Oil bonds at 99¼; 50 United Eastern at 1.40.

RANGE OF STOCK PRICES IN BOSTON.

[Furnished by A. H. Crary & Co., No. 119 West Fourth street, Los Angeles.]

BOSTON, June 22.—Closing quotations:

	Close— Bid.	Close— Asked.
Ahmeek	74	75
Adventure	50	100
Algomah	2¼	3
Allouez	45	46
Algoma	5	6
Am. Pneu.	15	16
Do. pfd.	48	47
Am. Sm. Pneu.	47	48
Do. pfd.	84	87
Ariz. Com.	11¾	12
Arcadian	1	1¼
Atlantic	8	8¼
Bingham	27	28
Butte & Balak.	27	28
Butte & L.	19	20
Butte & Sup.	50	51
Butte & N.	5	6
Calumet & A.	65	66
Cal. & Ariz.	68	69
Cal. & Hecla	440	445
Canada	25	26
Centennial	19½	20
Chief Cons.	1	1¼
Cherokee	3	4
Cin. Cons. Ariz.	1 1-16	1 1-8
C. C. Mines	6¼	6½
Crown Res.	1¾	2
Crown R.	20	21
Daly West	18	19
Davis Daly	1¼	1½
E. Butte	11¾	12
Elm River	1¾	2
First Nat.	1	1¼
Florence	1¾	2
Franklin	6	7
Gadsden	1	1¼
Granby	73	74
Gt. Nor.	23	24
Gilbt. Mang.	2	2¼
Hancock	60	61
Helvetia	30	31
Hedley Gold	1	1¼
Houghton	50	51
Isl. Creek	55½	56
Do. pfd.	84	85
Indiana	38	39
Iron Cap	24	25
Isle Royale	24¾	25
Verde	1¾	2
Kerr Lake	6¾	7
Keweenah	1¼	1½
Lake Cop.	24	25
La Rose	40	42
La Salle	1¾	2
Mason Val.	7¾	8
Majestic	1¼	1½
Mayflower	1	1¼
Miami	27¾	27¾
Michigan	50	60
Mohawk	60¼	60¾
Mohawk Old	....	....
Calumet	2¾	3
Nipissing	8¼	8¾
Nixon	1	1¼
New Arcadian	11-16	13-16
New Idria	1¼	1½
New Cornelia	12	12¼
North Butte	1	1¼
N. Lake	60	70
Ohio	50	60
Old Colony	1	1¼
Old Dominion	47	48
Old Dom.	47	48
Osceola	70	71
Osceola	70	71
Old Colony	1	1¼
Old Dominion	47	48
Osceola	70	71
Osceola	70	71
Pond Creek	13	13¼
Quincy	67	68
Ray Hero.	2	2¼
Rhode Is.	1	1¼
Shannon	7¾	8
Shattuck	16	17¼
Shattuck Ar.	1 1-16	1 1-8
Do. pfd.	1	1¼
Sup. Mesa	1	1¼
Sup. Mesa	1	1¼
Sup. Mesa

Market Abroad

E OIL—MONTEBELLO
view of the Montebello district shows the proposed ac-
t Company in the wonderful territory.



expended in the development of True Well No. 1, which
making than at any time in the past. This development
ently enhance stock values, to say nothing of the added
ue by surrounding development in the Montebello district
ing True Oil now. Write or call for map.
Partial payments if desired.

LACKEY & COMPANY
STOCK BROKERS
4 I. W. Hellman Building.
Quick, Satisfactory Service."

H. WOOLLACOTT
Angeles and San Francisco Exchanges.
2 I. W. HELLMAN BUILDING
We Deal in
EASTERN SECURITIES
and transact
General Investment and
Stock Exchange Business.
San Francisco

N & BRYAN
Stock Exchange, New York Cotton Exchange,
Chicago Board of Trade.
OFFICE 210 WEST SEVENTH STREET
nt Partner. DEWITT HARLOW, Manager.

BONDS
7% Tax Exempt. Denominations $100, $500, $1000
RSH & CO. 300 MARSH-STRONG BUILDING
10170—Pico 3433.

N ARIZONA Avoid delay. Incorporate
and organization completed
gardless amount capitalization. Full informa-
ost.
RD INCORPORATING CO.
Central Bldg., Phoenix, Arizona
e: 520-526 Van Nuys Building

IGHT & CO. BROKERS
Members Los Angeles Stock Exchange
525-34 H. W. Hellman Bldg.
BONDS

A. N. SANFORD Stocks and Bonds
Specialty
Old Line
Angeles Stock Exchange. Established 1903. Money Advanced
rity Bonds cashed on presentation.

pany STOCKS AND BONDS
and We Buy and Sell
ties U. S. LIBERTY LOAN
and other Government Bonds.
ompany INVESTMENT SECURITIES
Private wire to Chicago and New York
2nd Floor Merchants Nat'l Bank Bldg.

ts Co., DEALERS IN MUNICIPAL AND CORPORATION BONDS
MISSION ORDERS IN LISTED SECURITIES
SENA SAN FRANCISCO

RARY & CO.
Fourteenth Cotton, Logan & Bryan Private Wires
FOURTH ST. Los Angeles.

PIONEER HOUSE
E. F. HUTTON & CO.
MEMBERS
New York Stock Exchange
New York Cotton Exchange
Chicago Board of Trade
215 West 6th Street
Home Phone 10388; Sunset, Main 8460
Hotel Alexandria
Home Phone 27510; Sunset, Main 8460
Pasadena—Hotel Maryland
Tel. Fair Oaks 60
Through Wires to
Chicago and New York
without relay.

$2 PAYS FOR 100 SHARES
By return mail, send us $2 and we will send you a certificate for 100 shares of the capital stock of the Money-Back Oil Company (at present price), now drilling in Wyoming. This is a 16-well joint producing and operating agreement. Three producing wells are guaranteed under money-back proposition, and are bonded by two separate and responsible State banks.
MONEY-BACK OIL CO.
370 Foster Bldg., Denver, Colo.
AGENTS WANTED.

WINDSOR SQUARE
Wilshire's choicest residence property.
Present cash and building terms.
$40.00 per front foot.
R. A. ROWAN & CO.
400 Title Insurance Bldg.

LIBERTY BONDS
All Issues
Bought or Sold
At daily Stock Exchange prices.
Cash paid at once.
E. H. SCHIER & CO.
BROKERS (Members)
Members Los Angeles Stock Exchange
124 West Fourth St.

The Pink Sheet—Sporting Section.

The Leading Events IN THE DOMAIN OF SPORTS.

Los Angeles Sunday Times

Part VI: 14 Pages
ROUND-UP OF THE WEEK.

VOL. XXXVII. SUNDAY MORNING, JUNE 23, 1918. IN THE VAN | First in Service. First in all Achievement.

WONDERFUL ECONOMY IS SHOWN BY ALL CARS IN CAMP CURRY GAS TEST.



The cars that grabbed off the prizes in the Yosemite run.

At the top we have a grand ensemble of all the cars, drivers, observers, passengers, newspaper men, photographers and other impediment necessary to the proper completion of a run of this kind. At the right is the Saxon, which won the Class 1 cup and the Sweepstakes. At the left is the Stephens which captured the Class 2 cup and the F. L. Baker trophy, and below is the big Peerless which took the honors in the high-priced class.

Camping Goods

Tents, Blankets,
Sleeping Bags,
Cooking Outfits,
Folding Stoves,
Camp Furniture,
Canteens,
Water Bags.



Tent-O-Bed

We are distributors for the TENT-O-BED, the most compact tent and bed combination on the market.

TUFTS-LYON ARMS CO.
428 South Spring Street



"The Best Yet!"

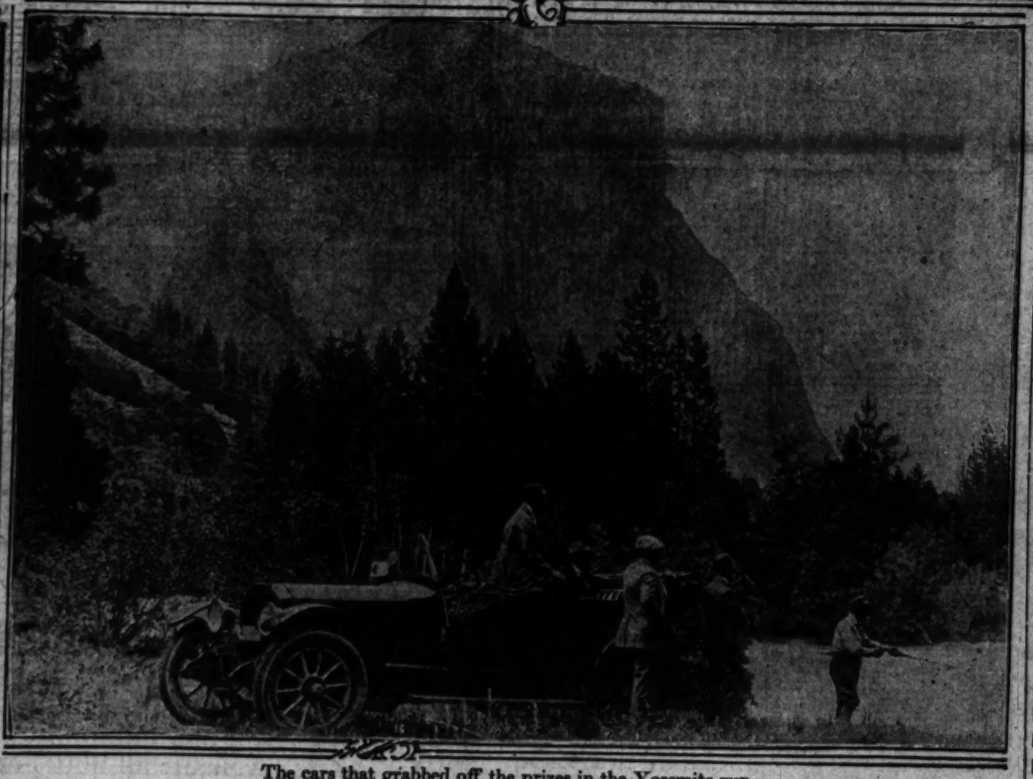
"The Paige Motor Car Company has again set the pace in bringing out a new 4-passenger Sport Model, which justifies the slogan, 'THE MOST BEAUTIFUL CAR IN AMERICA.'

"The many visitors who have seen this car during the past week have pronounced it as the one car which has the real stamp of individuality written all over it. Combined with these features is to be found solid comfort, so often lacking in cars of this type.

"The high standard of Paige quality has not been lost sight of in any of the details.

"This model is popularly priced to meet the demand of exclusive buyers who demand a high grade, exclusive car."

SMITH BROTHERS
PAIGE DISTRIBUTORS Peerless
1616 South Figueroa Street, L. A.



FIFTEEN MACHINES IN ECONOMY RUN AVERAGE NINETEEN MILES PER GALLON.

BY JAMES DE CAMP.

IMAGINE nineteen gallons of gasoline converted into malleable metal and stretched into a microscopic strand 382 miles long. Fasten an end of this slender line at a point opposite the Figueroa street headquarters of the Automobile Club of Southern California, wind it through the populous city byways, curve it out through Hollywood, over the Cahuenga Pass past Universal City and along the spacious stretches of the San Fernando Valley, up the Newhall grade and through the Newhall Tunnel. Spike the microscopic wire down on the sun-drenched valley highway past Elizabeth Lake, Saugus and Crane Lake, snag it over into the dusty chuck holes of Bouquet Canyon to Lebec, and unwind the spool northward through the scorching breath of summer to Bakersfield and Fresno. Carry the tenuous cord on up into the "manana" country about Madera; leave the highway and twist the tiny band of metal up through Raymond, and Coarse Gold, past Grub Gulch, Fresno Flats and Ahwahnee, through the Bret Harte country, between immense logging camps to Wawona, the old stamping ground of the stage robber. Twist the now diminished ribbon over miles of tortuous mountain passes and dangerous turns to Chinquapin and Inspiration Point, and hur) the spool over the great cliffs down into Mother Nature's best parlor—the Yosemite.

Just imagine all of that and you will begin to realize the low cost of travel in a modern gas buggy, as demonstrated by the Camp Curry economy run to Yosemite run off ten days ago. The fifteen machines checked up at the finish after a telling grind over all sorts of roads, at altitudes that would have dislocated the barometer, showed an average gas consumption of 18.96 gallons, practically nineteen gallons apiece. And this figure is compiled from a list of 1918 creations, sounding the gamut of weight and price, including buzz wagons adapted for the purses of everybody, from the diamond-studded millionaire to milady's favorite ribbon clerk.

The sturdy little Saxon, winner of the Class 1 Trophy for cars costing up to $1200, and also of the Foster Curry sweepstakes cup for the highest ton mileage of any of the contestants, finished the course on exactly thirteen gallons of gas, hardly enough to pickle the Kaiser's ego or remove the crude oil stain from Uncle John's flannel trousers that he got at the last church picnic. This rubber-heeled champ was piloted by Stan Turner, Pasadena Saxon agent, and headed the statistics with 45.1 ton miles per gallon, or 23.3 honest-to-goodness cross-country miles like the kind that used to bother us in the old blue-backed arithmetic book of our school days.

Genial O. R. Fuller, the stable little fellow, whose pantaloons would equip a four-master with a double set of sails, shoved the Stephens Six into page one, column one of the year's motor history in Class 2, the division for cars nicking the pocketbook from $1201 to $2000. While standing before a knot of admirers with the Class 2 flagon clasped tenderly to his spacious bosom, Fuller was informed that his wagon had been awarded the Fred L. Baker auto club trophy for the best economy average on water, oil and gas. The Stephens consumed but one pint of oil and one gallon and five pints of water in negotiating Camp Curry, a feat worthy of loud hurrahs and much beating upon the bong-bong when it is considered that Fuller, his chariot and the passengers forced the official scales to groan under 4700 pounds.

Stanley W. Smith, enthroned in the sumptuous cushions of the Peerless, finished high man in the big car class for machines costing $2000 and over. For this type of automobile the ton miles per gallon mark of 40.27 is almost incredible, while the straight average of 16.6 miles to the gallon is to be regarded as some achievement. The Peerless led its field at the Fresno control, maintaining just about the same margin above the plucky Marmon at the final check-up.

Taken in the aggregate the entire affair provides a wonderful fund of information for the gas nuts and goes to prove the high degree of excellence in workmanship and material observed by all modern motor car manufacturers. With a field of sixteen contestants concerned, motorists present and prospective, have occasion to become terribly excited over the fact that mechanical trouble approached the vanishing point and but one car, the Grant, was disqualified. Driven by Birdie Priest, one of the gamest little women that ever clenched her

(Continued on Eleventh Page.)

Gasoline.

CHEVROLET WINS DERBY BY FAULTLESS DRIVING.

[EXCLUSIVE DISPATCH.]

CHICAGO, June 22.—Louis Chevrolet's light Frontenac carried him to victory in the 100-mile derby at Speedway Park today. The Frenchman drove a faultless race, never once stopping, even for a tire change.

His time for the 200 miles was 85:29.60, an average of 107.9 miles per hour. This sets a new track record for the distance, and is within little more than a minute of the world's 100-mile record, made by the same driver at Sheepshead Bay last fall.

It was a great day for Chevrolet. Ralph Mulford, driving a second Frontenac, also built by the Frenchman, came in second, less than two minutes behind the leader. For more than ninety miles the twin cars had driven tandem fashion, running like clockwork within a few feet of each other, and it was only at the end that Chevrolet made the brilliant spurt which pulled him ahead.

Third place went to Ira Vail in a Hudson, whose seventy-five-second handicap permitted him to lead during the first half of the race, and Dan Hickey, also in a Hudson, came in fourth. The other leaders were:

Fifth—Barney Oldfield, Oldfield Special.

Sixth—Tom Alley, Bender Special.

Seventh—Tom Milton, Duesenberg.

(Continued on Fourteenth Page.)

Packard REO

Why Motor Car Output is Limited

The government is using over sixty per cent. of the manufacturing capacity of motor car factories for war business and the output of motor cars and trucks has been automatically reduced to less than forty per cent. of its possible volume.

Even with increased floor space the factories would be unable to obtain additional skilled labor, automatic machine tools or sufficient, necessary materials for a normal output.

As the shipping programme progresses the railways will be called upon to handle increased volumes of government business to furnish overseas cargoes and the big gap left in our transportation system must be filled by motor cars and trucks for there is no other relief.

With an increased volume of cars, year after year, prices dropped correspondingly and now with a reduced output prices have necessarily been advanced.

The investment in a motor car or truck today is sound business because of the unavoidable further increase in prices and the necessity for reliable, economical transportation for men and goods.

San Francisco, Sacramento, Oakland, Stockton, San Jose — CALIFORNIA DISTRIBUTOR — Los Angeles, San Diego, Bakersfield, Fresno

Earle C. Anthony, Inc.

Investigate Anthony Service

1000 SOUTH HOPE STREET

Barney Oldfield Hands Out Tips to Owners.

Advice.

GLARE LAWS CONSIDERED.

Problem is Development of Last Few Years.

Barney Oldfield Discusses All the Angles.

Many Helpful Hints Given by Veteran Racer.

BY BARNEY OLDFIELD.

The so-called anti-glare problem is a development of the last few years. In the days of oil lamps the chief difficulty was to obtain enough light to drive by and there was not the slightest danger of anyone's being dazzled by the illumination from another car. With the acetylene lighting system illumination was much improved, but only toward the dawn of the electric lighting age was there an acetylene light of such brilliancy as to produce danger of dazzling other users of the road. When electric lights came into general popularity, all this changed. By using high-powered bulbs and scientifically designed reflectors, it became possible to throw a beam of intense brilliancy, which would temporarily "blind" anyone approaching it.

This finally produced a crisis in the matter, so that various lawmaking bodies took up the matter and State and municipal laws were passed, forbidding the use of headlights that were capable of dazzling users of the highway. The car owner has somewhat of a divided interest in this question, for in the first place he wants enough light to drive by in safety and yet he does not want to be blinded by the headlights of every car that he passes on the road.

USERS' STANDPOINT.

We will first take up the problem of securing satisfactory light from the users' standpoint. To begin with it must be understood that many lamps will only give adequate light when they are fitted with a certain type and size of bulb. The motorist should find out what bulb gives the best service with his lamps and should always have a supply on hand, even to carrying spares in the car. Special cases may now be had to prevent breakage of bulbs carried on the car.

Not infrequently it happens that the bulb is imperfect after it is bought. Sometimes there is too much solder on the base, so that it does not make a perfect contact. In this case the owner can file off the solder, which will remedy the trouble.

Another case of faulty lighting is improper adjustment of the bulb. The bulbs have got to be focussed, if you are going to get really good lighting. Drive your car up facing a wall or the side of a barn or similar location; about twenty feet away will be the right distance. Fix the bulbs so that they are as far back from the reflectors as possible. The light circle thrown by the lamps should have a black spot in the center. In case the black spots do not appear, it means that the adjustment is limited in its movement to the rear. If the black spot is away from the center, it means the filament is not in the axis of the reflector. This trouble is sometimes caused by the bulb not seating quite right and a half turn given to the bulb before putting it back in the socket may remedy the difficulty. If the bulb shows a tendency to spring out of correct alignment it means that something is wrong with the socket.

After the black spot has been brought into the exact center of the circle of light thrown by the lamp, it must be adjusted to get rid of this dark area. By means of the adjustment move the bulb forward until the black spot disappears.

There are a lot of different kinds of devices used for making adjustments in lamps. In some of them the bulb itself is moved and in others a screw at the back makes the adjustment, while in still others the rim of the lamp is moved. In the type where the bulb itself is moved, you must be careful not to loosen the bulb from its base when making adjustments.

Another source of faulty lighting is found in lost motion existing between the socket and the bulb. When this occurs the center line of the filament does not coincide with the center line of the reflector, which distorts the image cast by the lamp. Some bulbs are made so that the center of the filament is off the center line of the base; poor light is the result, but sometimes by shifting the bulb around this can be remedied.

Just as every other part of the motor car demands attention, the lamps ought to be given periodic inspections. See that the filaments are properly lined up with the bases. When any bulb seems questionable in this respect the only thing to do is to replace it with a new one.

Now, coming down to controlling the light supply so that it may serve the user without injuring others, we find that most anti-glare laws provide that no beam of direct light shall be thrown higher than forty-two inches above the ground. As a matter of fact, this does the motorist no injury, as he needs the light on the road and not in the air. Some lamps have an adjustment so that their beams may be directed down to comply with such laws, or it is very easy to have the brackets bent over, which serves the same purpose.

GLARE REMOVERS.

Supplementing this there are many so-called glare removers on the market, designed to control the light so that the driver gets all that he needs on the road, without any of the dazzling beams being thrown into the eyes of approaching users of the road.

There are certain definite methods of handling the problem of glare removal. One type removes the glare at the bulb, which may be done by actual dimming or by using nonglaring colors, by partly covering the bulb and by frosting. Another type of device eliminates the glare at the reflector and in this case the color of the light may be altered, the upper portion of the reflector may be offset from the lower to throw the light down on the road, or the upper range of the reflector may have an inclined axis for deflecting the brilliant rays. The third class eliminates the glare at the lens or glass front. In this case the glass front may be so constructed that it deflects or diffuses the dazzling beams or it may be frosted or colored, usually amber, or it may be covered by a shield to eliminate the bright beams in the forbidden area. Some of these lenses are designed to redirect or bend down the glaring light.

Some States stipulate that certain forms of glare-removing devices shall be used, while in others the bending over of the headlight brackets so that the light is directed downward is all that is necessary. At the last count there were twenty or more States with anti-glare laws and before long practically every one of them will have some law of this sort. So it is important for the motorist who intends to tour to get a set of glare removers that are generally approved; so that he will be within the law in every State.



How is this for the latest thing in beautiful cars?

Behold smiling Bill Parsons and the special Cadillac de luxe town car designed and sold by W. L. Elbe of the Elbe Motor Car Comany in Hollywood. The body is finished in "electric blue" and upholstered in dark blue mohair velvet. Some little old buzz baby, believe us.

QUESTIONS AND ANSWERS.

Barney Oldfield: I have a 1917 Jeffrey car which seems to be in fine condition except a squeak which seems to be in the motor. The noise cannot be heard until the car runs three or five miles and then it gradually develops. Please do anything you can for me.

H. H. BOSTON.

It is rather difficult for me to tell you how to stop a definite squeak that you hear coming from the engine. Generally the first thing to oil copiously every moving shaft and bearing such as pump shaft, ignition unit drive, etc. Then take the front motor support. It might be a loud squeak, due to wearing.

• •

Barney Oldfield: I have a motor with overhead valves, Remy ignition and Schebler carburetor. Motor runs perfectly when warmed up, but when cold sputters, backfires and runs irregularly. The valves have been ground and cleaned without result. I think the carburetor is wrong and think the needle valve should be lowered so as to enrich the mixture by turning down the auxiliary valve. In other words this would make it possible to take an air supply from the hot-air pipe, giving a richer mixture. What do you think of this?

READER, Turlock, Cal.

You are right when you say that turning down on the needle valve thins the mixture. The same result is had by giving more air. I suggest that you turn the bolt above the air valve while the engine is cold and idling. Once you get that adjustment right there is no need to change or fuss around with it.

• •

Barney Oldfield: Please tell me if I am putting too much strain on my magneto by running the headlights, dash and tail lights on same. I have retired my car so that by throwing over a switch I run my lights by a battery when car is standing, but when running I throw on the magneto to get better lights. But, for some reason my dash light burns out, though the others are all right.

FORD OWNER.

Why not use the storage battery for lights when running? You do not strain the magneto at all. The burnouts are caused by excessive voltage or wrong voltage bulbs. Install a voltage regulator if you wish to use your present system.

• •

Barney Oldfield—I cannot keep the connecting rod bearings tight on 1 and 4 cylinders of my Ford. I have had them taken up several times, but they soon loosen a bit, so that I can distinguish the tapping when the motor is hot. I cannot detect any play except side play on the crank shaft bearing, which can be moved back and forth between the shoulders with the fingers. The other two bearings seem to give me any trouble and the car runs perfectly aside from the two bearings mentioned.

F. B. RUSSELL, Pa.

Don't run any length of time with a loose rod bearing. Your trouble is undoubtedly caused by wrong fitting of the bearings. Too, rod bearings will loosen in a hurry. If you will have your machinist scrape the bearings to a good fit to the shaft they will run for thousands of miles without loosening.

• •

Barney Oldfield—Will you kindly advise me of some Ford books that I can get on auto repair work and where I can obtain same.

RING, Niagara Falls, N. Y.

Several good books of the type you desire are published by Motor World of New York, and also the Norman Henley Publishing Company of New York. Write them for details.

TOILET WATER IS "GAS" SUBSTITUTE.

Don Lee's publicity department is in receipt of an item from the Bartlett Springs' publicity department regarding the performance of Bill Lange's Cadillac, which must be awarded one of the medals for touring season yarns. According to this important news item, when the car ran out of gasoline near the summit of Bartlett Mountain one of the party came forth with a large bottle of toilet water, which was put in the gasoline tank and successfully brought the car to the springs. The informant does not provide the information as to whether this was Lange's toilet water or belonged to one of the party. Anyway the Cadillac carburetor was equal to the task and whatever the fluid was, it was power producing. Lange says he is satisfied now that a Cadillac will run on anything from peanut butter to a chocolate sundae.

SAVE TIRES JUST AS YOU SAVE BREAD.

If you lived near a family that threw away a half a loaf of bread every day you would report that family for willfully wasting wheat products which the government has asked us to save. It is just the same with a man who has worn out his tires and junks them when it is possible to have them half-soled, which makes them good for perhaps 10,000 miles more wear.

"Although everybody does not think of this when he throws away tires," says A. R. Gooddale, president of the International Sales Company, distributors for the Gates Half-Sole tire. "Thoughtlessness is not recognized by the government and the motorists should investigate all these ways of conserving our nation's resources so that we can win this war and beat the Hun."

THIRTY-TWO CARS PER DAY DEMAND.

Lots of so-called automobile factories do not turn out four carloads of machines in any one day of their existence. They would have a hard time supplying the demand of W. S. Dulmage, Chevrolet dealer at Seattle, who has asked the factory at Oakland to ship him thirty-two Chevrolets a day until further notice.

LENGTH OF WRENCH MUST BE JUST RIGHT.

When the handle of a wrench is too long for the capacity of the jaws, there will be danger of stripping threads. For this reason the mechanic's "S" wrench is the safest to use as the length of handle is scientifically proportioned to the work demanded of the tool.

OVERLAND WILL GO AFTER FORD.

[EXCLUSIVE DISPATCH.]

DETROIT, June 21.—John N. Willys, president of the Willys-Overland Company, has announced the plans of his company to drop all models of the Overland car for 1919, except the new four-cylinder model originally planned to sell for $500, but which may sell for $50 above that price, due to material conditions. With this car in quantity production it may be said that the Willys-Overland Company plans to become an active rival of the Ford Motor Company.



Year Round Enclosed Models

Stearns-Knight closed cars are created especially for discriminating buyers—for people who demand superiority.

A certain exclusive distinctiveness that brings supreme enjoyment—for summer as well as winter it is the ideal car for Southern California.

Along with other refinements there is the outstanding feature of the Knight sleeve valve motor—silence.

The Stearns-Knight motor is "noiseless" and it stays "noiseless" even after it has run 100,000 miles or more because it wears in instead of wearing out. Your investigation is invited.

Lynn C. Burton
Figueroa at Twelfth

Stearns
MOTOR CARS

PEERLESS 8 WINS

CLASS C

Camp Curry-Yosemite-Economy Run

OFFICIAL A. A. A. RECORD
20.1 Miles to Gallon—Los Angeles to Fresno
16.6 Miles to Gallon—Los Angeles to Camp Curry

OUR WEIGHT
7-Pass. Touring Car 3550 lbs., Load 1300 lbs.—Total 4850 lbs.
(Record absolutely made under normal touring conditions.)
Scoring a net record of 40.27 ton miles per gallon.

We were the only dealers in eight-cylinder cars that seemingly had nerve enough to enter a multi-cylinder automobile.

Furthermore we defeated the two most prominent high grade six-cylinder cars known nationally for their economy.

THE REASONS WE WON
1. The Peerless 8 Two-Power Range
2. The Peerless Efficient 8-Cylinder Motor
3. Light Weight Combined with Strength
4. Large Reserve Power

PRICES F. O. B. LOS ANGELES

Sedan $3500.00
Coupe $3295.00
7-Passenger Touring $2780.00
4-Pass. Roadster $2780
Limousine $3955.00

SMITH BROTHERS
Peerless DISTRIBUTORS 1918-1920-22-24 South St. PAIGE

The Smallest Part of Motor Truck Service Is That Which You Get for Nothing

The Biggest Feature Is Parts in Stock Here —Not Several Thousand Miles Away

At the Moreland Motor Truck factory there is a half million dollar stock of service parts available all hours of the day and night.

And at our seven Factory Branches large stocks are carried. No matter where your Moreland truck may be in California, some place near is a Factory Branch maintained to render our idea of Service.

These Branches are at San Diego, Bakersfield, Fresno, Stockton, Sacramento, Oakland and San Francisco.

Nowhere else can you get such service.

And the trucks themselves are best adapted to western use.

MORELAND MOTOR TRUCK CO.
General Offices, Sales Department and Factory,
1701-31 N. Main St. Los Angeles, California

MORELAND

Salesmen Get Real Demonstration of the Worth of Car.





Giving the salesmen a genuine demonstration.

Here we have some photographs of the absolutely unique stunt staged by Harold L. Arnold for the purpose of acquainting his salesmen with the fine points and ability of the Maxwell cars.

MOTOR PARTY BUCKS DESERT.

Cars Conquer in Fight with Elements.

Ancient Sea Bottom Flooded by Cloudburst.

Not Sand, but are Handed Mud in Plenty.

If you want a recipe for a really strenuous automobile trip, take three-hundred-and-four miles of desert road officially marked as impassable by the United States Geological Survey, add a mile of old sea-bottom of Imperial Valley silt, mix well with one cloudburst and serve at an average temperature of a mid-summer day of the lower Colorado desert. At least this is the recommendation of twenty-three members of the Harold L. Arnold organization who tried this combination last week in their Maxwell cars, and who report that it is an unequaled method of becoming acquainted with the car you drive. Every one of the five Maxwells made the trip with a perfect record of performance, and from the evidence of some two dozen photographs taken on the way, the behavior of the cars was a truly extraordinary one.

Frankly, it was a revelation as to the ability of a modern motor car to stand up under abuse of the worst sort," declared Harold L. Arnold, Maxwell distributor for Southern California and Arizona, who headed the expedition. "We left Los Angeles at 1 o'clock on Saturday afternoon and drove to Warner's Hot Springs, where we spent the night, finding good roads that far.

"We left Los Angeles with six Maxwells, but at Warner's Hot Springs one of the cars was purchased by B. Kerr, owner of the resort. Early next morning we left for the Imperial Valley by the seldom-used road down the Grapevine, and the San Felipe Wash to Brawley.

"At the mouth of the San Felipe we found a sign placed this year by the United States Geological Survey, warning us that the direct road to Harper's Well and Brawley was impassable. We determined to attempt it, and the five Maxwells made this twenty-four miles of officially "impassable" road without the slightest difficulty.

"It was after crossing the 'impassable' road, however, that we found the most difficult going. We emerged on the level silt floor of the desert that was once the bed of the Gulf of California. A terrific cloudburst in the hills the day before had simply flooded the ancient sea-bottom. The road was covered for the most part by standing water, and hundreds of cross-washes had been cut in it by the flood.

"Anyone familiar with the character of Imperial Valley soil will be able to imagine the road conditions we faced for the next six miles. I have done a great deal of traveling by automobile, but I have never seen a road quite as atrocious as that was. Naturally, we had not expected mud, and there was not a tire chain nor a piece of rope in one of the cars. I think the rear wheels traveled sixty miles to the front wheels' six. The wheels became solid disks of mud at times, and the rear axle housings dragged in the mud. The first Maxwell that broke the trail simply had to 'buck' its way through, gaining ten or twelve feet at a time, and then backing up and hitting the mud again for another short gain. It was by no means a cool day for this sort of work, either.

But every Maxwell won its way through without the slightest difficulty of any sort. It was a 100 per cent. performance under the most difficult test that I have ever seen cars submitted to.

"We reached Brawley about 4 o'clock in the afternoon, and drove on to El Centro, and thence on to San Diego that night.

"Aside from the performance of the cars, the trip showed that you never can tell what you are going to find on a desert trip. We went expecting to find sand. There was plenty of that, but the idea of having a battle with mud in summer on the desert was one that we never thought of."

JACK THE SLASHER HAS MANY VICTIMS.

NEW MYSTERY IS PUZZLING THEFT BUREAU OF AUTO CLUB.

Detective John W. Powell of the theft bureau of the Automobile Club of Southern California has a new problem on his hands in the shape of a "Jack the Slasher."

A dozen or more cars have been stolen from garages, driven to a lonely place and there so mutilated as to be almost worthless. Tops, cushions, tires, bodies and the lighter parts of the interior mechanism were found, slashed in scores of places.

A close investigation failed to reveal any motive for the vandalism. The owners could think of no enemies who would take this dastardly means of revenge. Eternal vigilance and strong locks are the best methods of combating the activities of the degenerate, the officer declares.

BOOST HARD FOR RURAL MOTOR LINE.

Active work to assist in the establishment of rural motor express lines has been begun by a special committee representing the National Automobile Chamber of Commerce. It is the intention to encourage the use of light trucks in this connection, as much as possible, according to reports received here by W. O. Gates of the Smith Form-a-Truck Sales Company. Agitation of the matter in California already has started and district representatives have been appointed. Between 10,000 and 40,000 dealers and the 115 manufacturing members of the National Automobile Chamber of Commerce have been called upon to give all the support possible to the undertaking.

HANDY METHOD FOR REMOVING STUDS.

The car owner is frequently confronted with the job of removing a stud bolt that is so inaccessibly located that it is impossible to get at it with an ordinary wrench. In these circumstances, file a slight trench on each of two sides of the stud's head, just deep enough for an ordinary open-end wrench to grasp the head snugly. Then turn this wrench, which projects above with a monkey wrench and the stud will come out without difficulty.

TO HOLD SCREWS.

It frequently happens that a screw is so located that a lock nut, cotter pin or the usual devices cannot be used to hold it. By cutting a short length of iron wire, bending it a little and then after the screw has been sunk under the surface, drive the wire in so that it lies in the slot, the screw will be firmly held in place.

DODGE BROTHERS
BUSINESS CAR

Business cannot brook delays, or frequent repairs, or high mileage costs.

The business car must be a known quantity and of proven quality.

Dodge Brothers believe that this exacting standard is met in this Business Car.

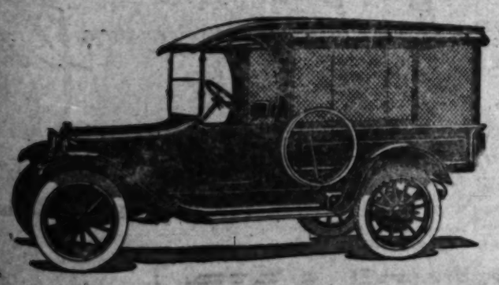
It will pay you to visit us and examine this car.

The haulage cost is unusually low.

Albertson Motor Company

Eleventh and Hope.

Pico 3362. Automatic 60684.



TIRES
BARGAINS

STANDARD MAKES

Goods shipped to all points C. O. D. Money refunded on goods returned intact within one week.

Size	Special Prices on Plain Tread		Gray Tubes
28x3	$ 8.45	W	$2.35
30x3	8.95	E	2.35
30x3½	11.60	G	2.85
31x3½	12.20	U	2.90
32x3½	12.85	A	3.00
34x3½	14.20	R	3.50
31x4	17.90	A	3.65
32x4	18.20	N	3.75
33x4	19.00	T	3.85
34x4	19.35	E	3.95
35x4	20.20		4.55
36x4	20.50		4.25
33x4½	25.30		4.75
34x4½	26.20		4.80
35x4½	27.00		4.95
36x4½	27.50		5.10
37x4½	28.35		5.35
35x5	29.90		6.00
36x5	30.25		6.60
37x5	32.25		6.20

Non-Skid Prices in Proportion

SPECIAL

Non-Skid Seconds S. S.

33x4	$19.00
34x4	19.35

Prices subject to change without notice.

AUTOMOBILE TIRE CO.

Sixth and Olive Streets.

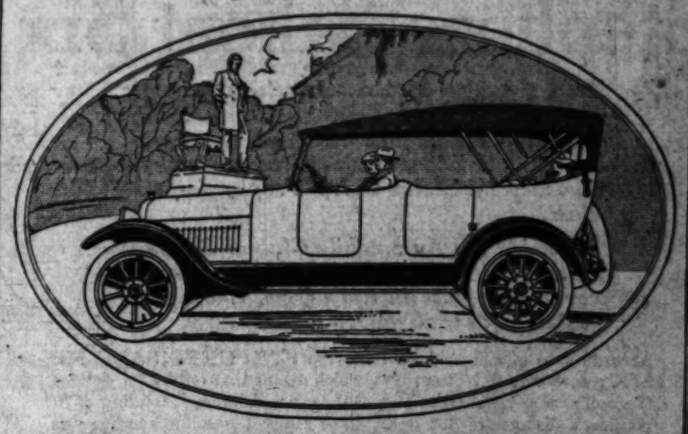
F3737 H. A. Demarest. Bdwy. 4049

833 Van Ness avenue, San Francisco
1776 Broadway, Oakland.
Second and B streets, San Diego.
Hotel Fresno Building, Fresno.

The Oldest Automobile Tire Jobbing Concern in the United States and the Largest in the World.

Open Sundays and Evenings

CHANDLER SIX
Famous For Its Marvelous Motor



Choose Your Chandler Now

If you will find out about the Chandler Six and *know the car* as more than forty thousand Chandler owners know it, and as countless thousands of friends and neighbors of these Chandler owners know it, you will choose the Chandler as your car. You will choose it for its marvelous motor, for its power and life and endurance and dependability.

You will choose it for its sturdy chassis.
You will choose it because it rides the road so well at any speed.
You will choose it for the beauty of design and finish of its bodies.
You will choose it for the economy of its operation and maintenance.

Through five years of refinement, without radical changes, the Chandler car has been developed to a point approximating perfection. Distinctive Chandler features, in addition to the Chandler-designed and Chandler-built motor, include now, as for years past,

Bosch High Tension Magneto.
Solid cast aluminum crank case extending from frame to frame.
Durable light-running ball bearings in transmission, differential and rear wheels.
Spiral bevel gear rear axle.

In details of design and equipment the Chandler checks with the highest priced cars, not with cars that sell at prices similar to Chandler prices. And the Chandler performs with the high-priced cars.

Make the Chandler Your Car

Seven-Passenger Touring Car, $1995
Four-Passenger Dispatch Car, $2075
Convertible Coupe, $2625
Four-Passenger Roadster, $1995
Convertible Sedan, $2725
Limousine $3345

Los Angeles Prices Quoted

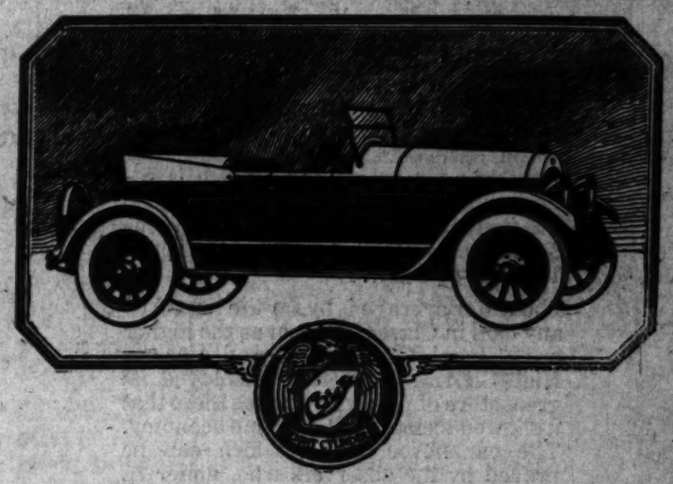
Earl V. Armstrong, Inc.

932-38 South Hope Street

Main 3489 Home 60895

CHANDLER MOTOR CAR COMPANY, CLEVELAND, OHIO

The Cole Aero-EIGHT



The Roadster supreme—the Cole Aero-Eight in two-passenger design. Nowhere is the Aerotype body shown to better advantage.

Nowhere is the splendid mechanism afforded a better opportunity to demonstrate its inherent capacity, utility, economy.

Four years of exclusive application to one chassis have been responsible for this marked advance in engineering.

Ten years devoted to the production of cars of quality are the sound foundation behind the Cole Aero-Eight.

The car that was the outstanding feature of the shows last January, the Aero-Eight has been the choice of the discriminating ever since.

Main 2191 **Irving Motor Car Co.** Home F1888

842-46 South Olive Street

COLE MOTOR CAR COMPANY, INDIANAPOLIS, U. S. A.

Two-Time Winner
Stephens Salient Six

Proven under A.A.A. sanction Economy Run from Los Angeles to Camp Curry, Yosemite, most economical user of gasoline for cars in Class B (medium price) and awarded the Camp Curry Trophy for that class.

Awarded the Automobile Club of Southern California Trophy as the most economical car in any class in use of gasoline, oil and water. Gas tank and radiator sealed.

According to official A.A.A. score the STEPHENS SALIENT SIX record was 43.79 ton miles, which means that only 17¾ gallons of gasoline was required to propel the car and its load, totaling 4070 pounds, a distance of 382 miles. The straight gasoline average was a trifle better than 21 miles per gallon.

The actual cost of the gasoline used between Los Angeles and the Yosemite, over mountain roads, steep grades and burning heat, was $3.55. But one pint of oil and one and five-eighths gallons of water were consumed.

Wonderful Performance by a Wonderful Car

And it was no loafing contest with the Stephens, for it was the first car to reach the finishing point among sixteen competitors. Although the return trip was not under the jurisdiction of the A.A.A., the Stephens was the first car of all competitors to reach Los Angeles.

The perfected overhead valve engine of the Stephens which develops fifty-seven horsepower and which is constructed to burn gasoline and distillate and low grade fuels to come, did its part in clearly demonstrating Stephens superiority. Mechanically the car is ahead of its day. What this Stephens Six did any other will. Let us demonstrate this fact to you.

Territory Open to Dealers.

White Auto Company

Distributor

1017-1019 No. Alameda St.

F6656. Main 5508.

JORDAN

Power and Economy Demonstrated Under A. A. A. Sanction Economy Run Between Los Angeles and Camp Curry, Yosemite, June 14 and 15

A Jordan brougham, carrying five passengers and totaling in weight 4500 pounds, made an average gasoline mileage for 382 miles of 14.98 miles to the gallon. The official A.A.A. score shows a ton-mile record of 33.7, which is remarkable when the character of the car and its load is taken into consideration. But six pints of oil were used and only five pints of water.

The water average is by far the lowest of any cars in Class C, known as the higher price class. On the stiff grades of the High Sierras, the Jordan displayed its great store of power and it was there that it showed exceptional gasoline economy. The car never boiled, which can be proved by the observers who, under A. A.A. regulations, rode in the Jordan throughout the two days' gruelling run and in spite of the burning hot sun.

There was ample room for the five passengers who occupied the brougham, demonstrating its fitness for touring on long distances. While passengers in open cars were burned by the sun, those in the Jordan rode in comfort.

What this Jordan did so will any other of the same type. Permit us to demonstrate to you what Jordan superiority means.

S. F. SEAGER & CO.

24295 1400 S. Figueroa Main 3130

Select a GOOD USED AUTO from the BIG COMPLETE LIST in The Times,—it contains hundreds of EXCLUSIVE advertisements in addition to all those printed in the other five Los Angeles newspapers.

Motor Makers Make Cars to Fit Changing Conditions.



Farmerettes decide that one day is quite sufficient.

Here are some of the beautiful damsels employed at the Chevrolet factory in Oakland. Across the street from the big plant is a field, the crop of which needed harvesting. The Chevrolettes said they could do that little thing and they did but they don't want to try it again.

Delving.

ECONOMY IS THEIR STUDY.

Motor Makers are Probing Changing Conditions.

Test All Sorts of Theories and Principles.

Aim to Eliminate Waste, Lost Motion, Friction.

BY HARRY A. LORD,
Lord Motor Car Company, Velie Distributors.

With the ever-increasing necessity for the most stringent efficiency of operation, and the clarion call for the utmost economy of labor and material in all industrial lines, and, likewise of vital importance, the training and education of the American people to greater individual economy, certain hitherto paramount features of high sales power in many commodities have lost caste and become overshadowed by other features drawn into prominence and magnified by changing conditions.

Since the conception of the automobile industry, speed has been the banner at the head of the automobile's progress. With the first hint of the automobile's swift-moving possibilities, races were held—before even the quality of their development could be relied upon to insure an entrant's ability to make a start, much less get all the way around the course. Since that time manufacturers have bent every effort to increase the power and speed of their motors, giving but little time to the economical element of their construction.

It was not until the last few years that the cost of operation and maintenance commenced to receive attention. With the participation of the United States in the European conflict and the immediate effects therefrom, automobile buyers became more interested in how many miles per gallon a machine would register, and in the last year or two, with increasing effect, the economy angle has forged ahead and supplanted the false ideals of speed, until today the first question invariably asked by the average prospective purchaser is: "How many miles do you get to the gallon?"

Quick to plumb the trend of public thought, to note the changing conditions, automobile manufacturers are using the most scientific means at their command to eliminate excess weight, power waste, undue friction, lost motion, etc., are testing their theories and principles as never before. The Velie Motors Corporation at Moline, Ill., has recently established two large and independent departments in its vast organization for experimentation and the development of the highest possible standard of economy in the Velie.

Certain it is that the near future will see tremendous strides along these lines in the automobile world and, just as early speed records were shattered by subsequent progress and development, so will our present gasoline mileage records be undoubtedly surpassed in the future.

DEALERS IN TIRES PREPARE FOR RUSH.

BIGGEST MOTORING SEASON IN STATE'S HISTORY EXPECTED.

"The cool spring weather has retarded the commencing of heavy summer touring, with the result the motor enthusiasts have had ample time to overhaul their cars and equip them thoroughly," reports W. R. Cain, manager of the local Norwalk tire service station. "We have felt this preparation for summer touring taking place through the heavy sales of Norwalk tires made during the past two weeks. Numerous motorists have come in, not to make a single purchase, but to buy four or five tires. Long tours will be no doubt the vogue this summer. California is in fine condition for touring, and we should see the biggest motoring season in the history. During the next sixty days we expect to make sales far in excess of any month since we placed Norwalk tires on the market two and one-half years ago."

FISHING GOOD AT BIG BEAR.

O. L. Papineau, proprietor of the Van Nuys Building Barber Shop, reports many limits of trout are being caught at Big Bear these days. "Pap" is so enthusiastic over his luck that he has installed a branch shop at the Fawnskin Hotel, the first point on the lake, and will spend the summer at that popular resort.

Yosemite Auto Maps.
Auto folder, government rules, reservations. Camp Curry office, No. 628 South Spring street.

TRULY RURAL STUNT FAILS TO CHARM FEMININE BUNCH.

"ALL the joys of a farmer's life" are more or less mythical, according to the conclusion reached by a score of fair Chevrolet factory employees after they had put in one brief day in regulation farmerette attire, pitched hay and otherwise conducted themselves like true daughters of the soil. The one experience, they say, convinces them it is far more pleasant to do their tasks in a modern motor car plant and leave the outdoor stuff for the men.

At the big Chevrolet factory in Oakland is a twenty-acre field where a crop of oats sowed in the spring grew like magic. The grain was beginning to dry up and blow away, and to save it a hurry call was sent in for volunteers.

"Let the girls do it," was the answer from the shops. But the girls wouldn't; they hadn't any proper costumes—and what fun is there in being a farmerette in skirts?

Manager Capwell of one of Oakland's big department stores solved this feature with twenty suits of coveralls. Another store had twenty hats on hand, and when the Chevrolet girls appeared with their rakes and pitchforks they were modern Maud Mullers. With a Chevrolet one-ton truck doing tractor duty, and two Chevrolet light delivery vehicles substituting for the old-fashioned hay rack, the hay was soon ready to move under cover, and the girls stuck on the job until the dreary end.

But now the "never again" sign is up at the Chevrolet factory when anyone mentions "farmerettes." Even the snappy one-piece suits and straw hats are not sufficient lure to draw the girls from their regulation duties and into the fields as reapers of the harvest. Only as a patriotic measure will they grab rakes and pitchforks and go forth to tame the hay.

Economy.

GIVE YOUR CARBURETOR CARE AND SAVE MONEY

"HOW to reduce the cost of operating expense and incidentally to increase the gasoline mileage are the two most common pointers issued for the benefit of automobile owners," declared W. D. Wright of the Wright Motor Car Company, who has just taken over the agency of the Monroe line of cars.

"There seems to be prevalent among automobile owners a desire to minimize the expense of operating a car. This should not come as a distinct surprise, as prices on all commodities and luxuries have increased with leaps and bounds.

"The first step in reducing operating expenses is for the driver to constantly strive to conserve the supply of gasoline and oil. In order to make this possible it is first necessary for the motorist to know his car. This is where most owners fall down in their attempts to decrease the cost of running their automobiles.

"The most important part of the automobile that will help reduce the cost of upkeep is the proper adjustment of the carburetor. The mixture at the present may be either too lean or too rich, and to strike the happy medium all owners should have experts, employed at the service departments of their particular car, examine this particular instrument."

Yosemite Auto Maps.
Auto folder, government rules, reservations. Camp Curry office, No. 628 South Spring street.

SAVE 25% on Tires

Guaranteed
3500 MILE TIRE

Size.	Plain	Tube
28x3	$ 8.40	$2.20
30x3	8.95	2.30
30x3½	12.00	2.60
31x3½	12.10	2.65
32x3½	12.75	2.85
34x3½	13.90	2.90
36x3½	16.75	3.00
30x4	10.50	3.00
31x4	17.60	3.40
32x4	17.90	3.55
33x4	18.80	3.85
34x4	19.00	3.95
35x4	19.80	3.95
36x4	20.00	4.05
37x4	22.00	4.90
34x4½	25.55	4.95
35x4½	26.40	5.00
36x4½	27.05	5.05
37x4½	28.05	5.10
35x5	29.40	5.20
36x5	30.55	5.70
37x5	31.50	6.05
38x5½	35.00	6.10

The Non-Skid Castings in Proportion. We Carry All Standard Makes in Stock. Prices subject to change without notice.

Tire Co. of Cal., Inc.
756-58-60 S. Olive St., Los Angeles
Main 8754. Phones A3891.
Open Evenings and All Day Sundays.

CLEANS POLISHES PRESERVES NONOLIO NO ACID OIL OR ALKALI

The ideal polish for that faded top.

Economy Test.

SCORES A GOOD RECORD ON GALLON OF GASOLINE.

IN AN economy test which was conducted recently over the roads in the San Bernardino Valley, R. H. Walter, county dealer for the Pilot six, chalked up a record of 24.6 miles on one gallon of gasoline. The run was made with E. H. Dunlap of the City Paper and Paint Company, F. Van Slyke of the Auto Electric Company and M. R. Standish, auto editor of the Sun, as observers.

The Pilot six traveled over various roads, paved and dirt, until the last drop was consumed from a one-gallon tank attached to the windshield support with a pipe taking the gas directly into the carburetor. Speed of from ten to thirty miles an hour was maintained and the weight of the four passengers totaled about 725 pounds. The Pilot six with which the test was made develops forty-five horse power and was a practically new car and no adjustments were made for the test.

Mr. Walter made the test to furnish concrete evidence that the economy features of the Pilot are not being exaggerated. The gas tank was filled by Mr. Dunlap just before the trip started, the gasoline being measured accurately. Mr. Walter also wishes to point out that when a six-cylinder car with five passengers will show 24.6 miles to one gallon of gasoline it is a real testimonial to the fact that it can be operated very economically.

Yosemite Auto Maps.
Auto folder, government rules, reservations. Camp Curry office, No. 628 South Spring street.

State Distributors Wanted

Large Eastern Manufacturers Negotiating for Southern California Distribution

Several large manufacturers of nationally known farm machinery have sent me here on a special trip to establish selling connections. I have just finished a three weeks' trip through the State for the purpose of formulating a selling plan to assist in introducing and increasing the sale of these lines.

One of these firms is a large tractor manufacturer — making a popular-priced tractor suited to average farm conditions. Deliveries of as many as fifty machines a month can be spared after July 15. The distributor and dealer profits are generous and a comprehensive selling plan will be put in operation as soon as selling arrangements are complete.

Another firm makes motor trucks—units for converting second hand or new cars—and also a line of beaver trucks. Production is on such a scale that the distributor handling this line is in position to buy trucks about 10% less than the same job can be bought through other sources.

Another line of two-wheel semi-trailers—the widest advertised and biggest selling line on the market—can be had by a firm with State-wide organization.

One of the largest manufacturers of farm machinery—binders, mowers, hay rakes, plows, harrows, etc.—is in position to secure all or part of the State.

Probably the Port Huron Engine & Thresher Company stands as one of the three largest makers of steam separators and threshers of all kinds. Their line includes a steam tractor and a full line of stationary engines and certain road machines. The right firm can secure the agency.

All told I have the most complete group of agricultural lines that could be brought together under a single plan of sales promotion. The authority covers all preliminary arrangements to the point of signing a contract. While here I will also complete the summer and fall advertising schedules for these lines.

I will be here until Saturday, June 29. During that time I shall be glad to arrange a conference with anyone interested in any one or the group of these lines. I am here to do business, so don't waste my time or yours. Leave word for me at any time during the day, or better still drop me a line at this address. This is too big an opportunity for you to pass up. Inquiries from dealers outside the city will be handled personally.

L. A. Kling, Care TRACTOR SECTION, Los Angeles Times.



Howard Auto, Co. 1323 So. Fl

ng Conditions.

Economy Test.

GOOD RECORD LON OF GASOLINE.

...atch was ... the roads ... Valley, ... for the ... record of ... gasoline. ... H. Dun... and Paint ... the Auto ... R. Stand..., as ob... ...er various ... the last ... a one-... the wind... ...aking the ...arburetor. ...rty miles ... and the

weight of the four passengers totaled about 725 pounds. The Pilot six with which the test was made develops forty-five horse power and was a practically new car and no adjustments were made for the trip.

Mr. Walter made the test to furnish concrete evidence that the economy features of the Pilot are not being exaggerated. The gallon tank was filled by Mr. Dunlap just before the trip started, the fuel being measured accurately. Mr. Walter also wishes to point out that when a six-cylinder car with four passengers will show 26.6 miles to one gallon of gasoline it is a most testimonial to the fact that it can be operated very economically.

Yosemite Auto Maps.
Auto folder, government rules, ... Chevy Chase Office, No. 613 South ... street.

Distributors Wanted

...n Manufacturers Negotiating Southern California Distribution

...re of na... ...ery have ... trip to ... I have ...ek' trip ...urpose of ... to assist ...ting the ...e tractor ... popular... ...age farm ...as many ... can be ... distrib... ...generous ...ing plan ... soon as ...mplete. ...r trucks ...nd hand ... of heav... ...t such a ...handling ...y trucks ...ame job ...l, combi... ...seed and ...market—...nts-wide ...facturers ...mowers.

kay rakes, plows, harrows, seeders, etc.—is in position to negotiate for all or part of the State.

Probably the Port Huron Engine & Thresher Company ranks as one of the three largest makers of grain separators and threshers of various kinds. Their line includes a gasoline tractor and a full line of steam engines and certain road machinery. The right firm can secure the agency.

All told I have the most complete group of agricultural lines which could be brought together under a single plan of sales promotion. My authority covers all preliminary arrangements to the point of executing a contract. While here I want to complete the summer and fall advertising schedules for these firms.

I will be here until Saturday, June 29.—During that time I shall be glad to arrange a conference with anyone interested in any one or any group of these lines. I am here to do business, so don't waste my time or yours. Leave word for me any time during the day, or better yet, drop me a line at this address. This is too big an opportunity for you to pass up. Inquiries from dealers outside the city will be handled personally.

L. A. Kling, Care FARM AND TRACTOR SECTION, Los Angeles Times.

...hy, madame ...is car needs ...o tool box ... a Buick!

...23 So. Flow...

Speeding Up.

...RT RETURN ...OADS BUREAU.

...ing System is Getting Full Under Way.

...ions Piling up at the Headquarters.

...s Charged by this Local Organization.

...establishment of a bureau of ... loads for motor trucks in Los ... for the Southern California ... has proven to be a popu... ...ement, as indicated by the ... of the inquiries from ship... ...ial haulers.

...ent index file of available ... that can handle extra ... is growing rapidly, and it will ... long until the work of the ... will be in full swing.

...ement of the plan is ex... ...from several civic organiza... ...n it has already been strongly ...ed by the Highways Transport ...ittee of the government.

...s many eastern cities have ...already in successful opera... ...and the transportation problem ...has been partially solved through ...efforts. Another movement in ...ine with the work of the bu... ...ed to a certain extent a re... ...of is work is the establishment ...improved routes. These routes ...e possible to combine the ...ce of produce from a num... ...farms at less cost than when ...mer carried his own produce ...to city, and at the same time ...ve more hours available for ...ing crops.

...Pasadena has been speeded up ...its consumers have been ...ded by quicker delivery at less ...or handling.

...With the eastern bureaus as a ...to charge a fee or a percentage ...the hauling cost for the work of ...bureau, the Los Angeles bu... ...gives its services gratis, as all ...its expenses are borne by Earle ...ckner, Inc., who started the ...ureau here. In outlining the ...ork of the bureau and the prog... ...already made, Anthony said: ...We have had a large number of ...uiries since the plan was made ...and a great many responses ...are expected to the haulers and ...shippers to file with us the informa... ...necessary to the success of the ...agency.

...It will soon be necessary to as... ...a secretary to take charge of ...the bureau exclusively, and as soon as the ...plan is known to the public we ...expect to have still greater co-operation of all parties concerned.

"To make the available vehicles do the added work that has been thrown on them by reason of the added burdens the railways are carrying on account of the war, it is necessary to load our motor trucks to full capacity and never send them back empty if it can be avoided.

"We expect to ask the chambers of commerce in towns near Los Angeles to establish sub-bureaus to act in conjunction with the main one here, as that would facilitate the work very greatly. It is not only local hauls that we are trying to improve, but the entire motor truck transportation system of Southern California.

"If we can help to make the trucks carrying capacity loads we will be assisting in the conservation of man power and fuel oil."

Useless Inventions. . . . . . *By Eddy.*



Something New.

PARAFFIN-BASE MOTOR OIL DISCOVERED HERE.

EVERY day brings something new in these piping times of titanic industrial development, and the latest is a new motor oil. The innovation is announced by the Ventura Refining Company, makers of "Ventura" gasoline, which has been on the market for some years. The new oil will be known under the same brand name—"Ventura" motor oil.

Paraffin-base motor oils, of course, are not new, but paraffin-base oils manufactured from California crude oil are a decided novelty. Heretofore, all lubricating oil made from California crude has been asphalt-base oil. It was generally believed that California produced only asphalt-base crude oil. Even oil men themselves have always contended that California had no paraffin-base crude—that is, crude containing paraffin wax.

However, the Ventura Refining Company has upset this theory. The officials of the company, after long and careful experiment, found that its crude oil from Ventura county contained as large a percentage of paraffin wax as the famous Pennsylvania oils.

Being aggressive and progressive, the Ventura company officials determined to demonstrate the fact that paraffin-base lubricants could be made from their Ventura county crude oil. And they have succeeded.

To accomplish this achievement, it was necessary to enlarge the company's refinery in Ventura county by the addition of a modern wax-extraction plant, by means of which the paraffin wax is pressed from the oil in the same manner as the Pennsylvania paraffin-base lubricants are produced.

Prevent Trouble.

KEEP YOUR TIRES WELL FILLED UP WITH WIND.

"THE first and last rule for the motorist who would get the longest tire mileage from his tires is to keep them properly inflated," according to Weinstock-Nichols, local Federal dealers. There are definite rules covering the proper inflation of tires, and we are in a position to supply them to every motor car owner. When tires are underinflated and driven in this condition, instead of the resilient action and even distribution of the load, they are cramped between the road and the rim. Anyone at all familiar with the construction of tires knows that they are built up of a carcass composed of the finest cotton fiber, impregnated and coated with rubber, to which a heavy tread is vulcanized.

"They are built so they give resiliency when fully inflated. But when they are run almost flat there is a decided breaking strain thrown upon the fabric. It has a similar effect when the tires are in play to constantly-bending wire back and forth in one spot. The wire will break and likewise the fabric composing the foundation of the tire is destroyed and the tire is worthless.

"Overinflation is another evil. In the first place overinflated tires are subjected to undue strain. Then they have not the easy riding qualities in this condition. They are almost like riding on solid tires. The careful motorist will always take care that his tires are properly inflated.

For War.

TIRE INDUSTRY IS BEING SPEEDED MORE THAN EVER

E. W. BESAW, sales manager of the Firestone Tire and Rubber Company, is in Los Angeles, accompanied by A. L. Smith, Pacific Coast manager, visiting F. C. Flickinger, manager of the Los Angeles branch.

Mr. Besaw brings news direct from Akron of interest not only to tire circles, but also to the automobile trade in general for the coming year.

"The tire industry is being speeded up as never before in the interests of the government," said Mr. Besaw. "Few people realize the big part that tires are playing in this war. The big giant pneumatic truck tire with Firestone demountable rims, for instance, is making it possible for army trucks to travel thirty miles an hour over the roads in France, thus maintaining a fast express and emergency service that is giving the Allies one more advantage in stepping the big German push.

"Anticipating still greater tire demands on the part of the government in the future and also a possible tightening up of transportation conditions, the Firestone company, realizing the importance of this city as a distributing center, is stocking its branch here in an effort to take care of the increasing demands of Firestone users in this territory."

BE GOOD SPORT, IS AUTO MAN'S ADVICE.

R. C. Durant, vice-president of the Chevrolet Motor Company of California, has issued a request that Chevrolet dealers in the West enter all sorts of friendly contests with with business rivals to test the merits of the Chevrolet product against that of other motor car makers.

"Let's make life more pleasant for all concerned and combine a little pleasure with our business," urges Durant. "Don't crow too much when you win, and when you lose give the other man full credit for what his car has accomplished. A game loser is more to be admired than a conceited winner."

INGENIOUS DEVICE FOR VALVE SPRINGS.

Any device that will lighten the job of grinding the valves, will undoubtedly be welcomed by the average car owner who does his own maintenance work. Here is an unusually ingenious compressor for valve springs. Use a piece of pipe of say three-quarters of an inch in diameter. Cut off a length of this that will just fit in between the valve spring washer and the engine base, when the valve is fully opened. Cut out a longitudinal section of this bit of pipe, so that it may be slipped in around the push rod and stem. Push the compressor into place when the valve is open and turn the engine over until the rod settles down. After the valve has been pushed down through the washer, the pin may be removed and grinding may be carried out. The spring and washer need not be disturbed while the grinding is going on. After the operation is completed, the valve is dropped into place, the pin thrust in and the engine turned over so that the compressor may be removed.

Sammy Oilfield: I have a Ford touring car with a utility truck unit. Would like to know if a cut-out would be an advantage.
F. E. CLELAND, Minneapolis.
A cut-out is helpful but it will not give any noticeable increase in power. It is good for listening to the engine for to detect motor firing or missing. Usually it is against the law to drive with a cut-out.

Yosemite Auto Maps.
Auto folder, government rules, ... Chevy Chase Office, No. 613 South ... street.

A Patriotic Concert each morning at 9 o'clock as the doors of the big white store swing open. Welcome!

Vacation Information—The latest information about hotels and camps in the San Bernardino Mountains. Also about other points of interest in Southern California. Information Bureau (Main Floor—Free)

Hamburger's Auto Supply Store

Carry a Camera—Leave your films to be developed and printed at Hamburger's. All vacation camera supplies are ready. (Main Floor)

Camping Time for Autoists!

Time to hie away to the canyons and the beach for the week-end camping vacation—enjoy the quiet and restful environments of the great out-doors. Everything at Hamburger's to make vacation days a joy.



Camp Furniture and Tents for Autoists

—Furniture that can be easily carried on the **running board** — a real joy comfort for camp. Wall tents and beach tents of the sorts you will want.

7x7-ft. Wall Tents, 8-oz. Duck, $13.45
—Complete with poles and pins, ready to set up. FOURTH FLOOR.



Lunch Kit

—If you're motoring to that camping place or the beach, these kits will strap to the running board of your car—complete with or without vacuum bottles. The prices range from $4.00 to $42.50, according to the size and equipment. MAIN FLOOR.

Auto Robes

—Light weight all-wool robes, in full size and fringed. The popular plaids, too—and only $8.00! MAIN FLOOR.

A Flashlight Of Course!



—No auto is complete without a flashlight. The famous "Eveready" lights, all styles, $1.00 to $3.50. Also extra batteries for all lights.

Mazda Bulbs
—Every autoist should carry an extra set of bulbs—they're here in complete assortments. Main Floor.

Auto Stools, $1.25



—A folding stool for camp and auto, made of rigid steel, with heavy canvas seat. Very compact when folded. MAIN FLOOR.

Canteens!



—All sizes in both the round and flat botton styles, either suitable for carrying on the running board. From 2 qt. to 3 gal. sizes. Prices 75c to $2.25.

Vacuum Bottles



—The "Universal," "Icy-Hot" and "Thermos" bottles, in pints and quarts—prices range from $2 to $6. Every autoist can find a place for vacuum bottles.

Food Bottles, Too

—You'll be terribly hungry in a few hours and home cooked food tastes so good, especially when it's hot, as it will be when it is taken from these bottles and jars. Priced from $3.50 to $5.00. Main Floor.

Auto Shovels, $1.50

—A strong short handled shovel that can be carried under the seat.
—Also shovels with detachable handles at $2.25. Main Floor.

Flags! Flags!



—Old Glory and the flags of our Allies—one, two, three and five flag standards, all ready to instantly install on your auto. Prices range from 65c to $2.00. Main Floor.

Beach Umbrellas Priced from $3 to $16.50

Kinds That Make the Days at the Beach More Enjoyable.

—You'll not be shown one or two umbrellas when you come to Hamburger's—you'll be shown a great variety of umbrellas in drill, plain or striped duck. Some have the tilting device and some have the jointed poles for carrying in the auto.
(Hamburger's—Fourth Floor—Monday)

The Camp Cook! Will Need These Helps

—Wax paper for lunches, 5c.
—Paper plates, 5c and 6c doz.
—Sanitary drinking cups, 5 for 5c.
—32-piece set dishes, napkins, spoons, cups, 10c.
—Camp grids, fold up when not in use, 75c.
—Teaspoons, bright finish, 6 for 18c.
—Tablespoons, bright finish, 6 for 38c.
—Camp racks, 7½x13, use instead of stove, 35c.
—Alcohol stove, solidified alcohol, 50c
—Camp stoves, $6.35 to $8.50. Basement.

Buy "AMALIE" Motor Oil In 15 Gal. Drums, You'll Save 30% to 50%

—Yes, the 100% Pure Pennsylvania Oil, and this in spite of the fact that the public has been told time and again that Pure Pennsylvania Oil is practically off the market—another forceful instance of the buying power of the Great White Store.

Buy "Amalie" Oil Now In 15 Gallon Drums



—If you use 15 gallons of motor oil in a year—and what motorist doesn't use this much and more—come in and ask about the saving of 30% to 50% by buying Amalie Oil in 15-gallon drums. It will be a revelation in motor economy.

(Hamburger's—Auto Supply Store—Main Floor—Monday)

Open Today **DON LEE** All Day

LAST WEEK
ANNUAL PRE-INVENTORY
SALE
RE-NEW-ED CARS
Save $200

Used car prices will advance 50% in the near future. Prices have been cut for this sale from $100 to $250. All cars on hand July 1st will be advanced over the sale price from $200 to $300.

You will not be ashamed of the appearance or performance of a Don Lee—RE-NEW-ED car in any company.

A few samples of what we are offering. In many models we have both touring cars and roadsters.

17 Buick Coupe	$1850	17 Velie Club	$800
17 Stearns 6	1550	17 Chalmers 6	800
17 Chandler 6	1150	14 Locomobile	800
17 Hupmobile 6	1100	18 Maxwell	575
16 Franklin 6	1050	15 Regal	450
14 Simplex 38	800	15 Auburn	450
13 Packard 6	750	15 Buick	450

CADILLACS — CADILLACS

17 8-Victoria	$2850		
18 8-Cylinder	$2700	15 8-Cylinder	$1000
17 8-Cylinder	1850	14 4-Cylinder	800
16 8-Cylinder	1500	13 4-Cylinder	450

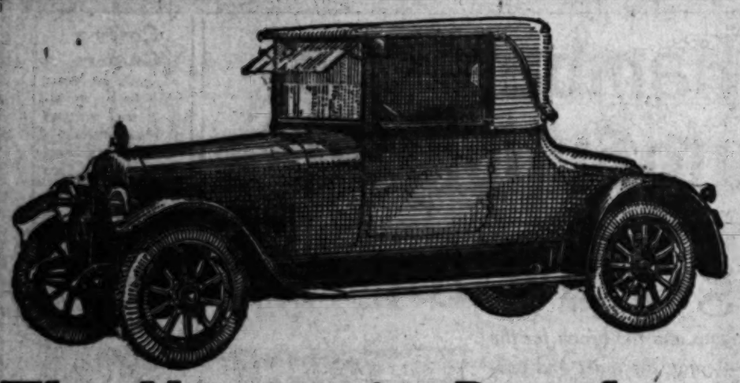
Time payments arranged.
Satisfaction guaranteed every customer.
RE-NEW-ED CAR DEPT.
1218-20 South Main St.

Ford
THE UNIVERSAL CAR
One-Ton Worm-Drive Truck
... large firms are doing away with their old heavy ... and installing the Ford factory made truck. ... do the work quicker and better and do it more ... economically.
Buy the genuine Ford article and get better all-around truck efficiency.
$600 F. O. B. Detroit.
Prices other models, f. o. b. Detroit: Runabout, $440; Coupe, $505; Sedan, $645.
W. D. DUNHAM
Authorized Ford Agent
1250-60 WEST 7TH STREET
Wilshire 637—Terms, Trades—52208

NONOLIO
The ideal polish for that faded top.

WAR POWER
Demands the best in everything and — economical efficiency. Equip that motor car and truck with
MASTER CARBURETOR
And Get Maximum Power With Decreased Fuel Cost.
INVESTIGATE
Master Carburetor Co.
922-24 S. Los Angeles St.
Main 6708. F7825.

USL
BATTERIES
—15 Months' Guarantee
Adjusted on a monthly basis. You pay only for the service given. When you need a battery, get our proposition before buying.
Electric Equipment Co.
Automobile Electricians.
1240 South Hope



The Newest in Runabouts

A Brand New Hudson Super-Six Possessing the Most Perfect Riding Qualities Under Indifferent Road Conditions

A new Runabout of the Landau type that can be changed instantly from an open Roadster to a snug closed car for bad weather.

In addition to its manifest style and beauty, we consider it the best road car we have ever seen.

Never was such easy riding over rough roads—never a car that we have seen in which travel from city to city is accomplished so speedily and so comfortably.

The busy business man, the doctor, the salesman, with this car as part of his equipment, will establish for himself an efficiency and independence of all other transportation methods.

We wish we could take you riding in this car—a long ride. Its performance will substantiate our claims for it.

While our schedule of Hudsons has been again cut down (the third revision since January) we are still in position to make a limited number of deliveries of most Hudson models in addition to this particular one.

Hudsons are made in ten different styles of body.

Harold L. Arnold

Seventh and Grand Ave.

Pasadena—180 W. Colorado St.
Santa Barbara—1129-31 State St.

The Thrift Car

Overland

TRADE MARK REG.

Model 90—First Choice of Women

—because it is a *beautiful* car of ample room, wide seats, deep cushions and refinements throughout.

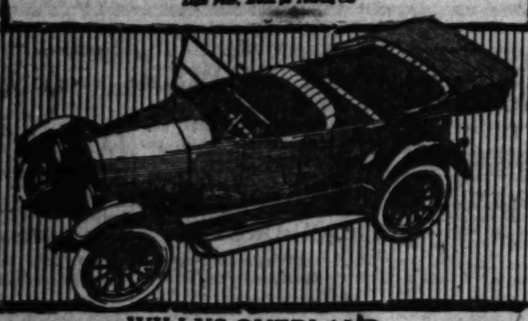
—because it is powerful, easy to handle, with convenient control and easy operating clutch.

—because it has electric Auto-Lite starting and lighting, vacuum fuel system, large tires non-skid rear, cantilever springs and 106-inch wheelbase.

—because it is economical and backed by Overland service everywhere.

The points of Overland superiority
Appearance, Performance, Comfort, Service and Price

Eight Pass., Model 90 Touring Car



WILLYS-OVERLAND PACIFIC COMPANY

PASADENA BRANCH: Colorado at El Molino. Colorado 2800.

Factory Branch: Home at Eleventh, Los Angeles Main 4321—TELEPHONES—60837.

HOLLYWOOD BRANCH: 6256 Hollywood Blvd. 57292. Hollywood 2811.

USED CAR DEPT., 1220 SOUTH OLIVE

Market for Second-Hand Cars Takes a Terrific Bound

Valuable.

USED-CAR SERVICE IS QUITE WITHOUT LIMIT.

MOTOR car dealers and distributers usually limit the service they render on cars bought from them, but the service of the used car department of Earl V. Armstrong, Inc., the Chandler distributers, knows no bounds, as was evidenced by a recent incident.

Senor Herrade, an attache of the customs department of Gov. Cantu, bought a used Chandler car and took it to La Paz, Mex. He met with an accident that necessitated two gears being replaced so advised Carl C. Gildner, manager of the used car department, of the circumstances. Gildner forwarded the gears immediately and without cost. When they arrived at La Paz, however, they came into the hands of a petty official, who delivered only one to Senor Herrade and, in addition, told him there was a $25 charge against it.

Some time later, Herrade learned that a child of the petty officer had an automobile part as a plaything. He investigated and saw it was the companion to the gear he had. In the meantime he had communicated with Gildner, who advised him both gears were sent, so an investigation was begun that resulted in the internment of the customs collector in the curatel for a term of ten years and a letter of appreciation of Chandler used car service to Gildner.

To coincide with the policy of expansion, the used car department of the Armstrong company removed a few days ago to larger quarters at No. 1127 South Olive street. At this period in the affairs of the automobile industry, expansion when others are retrenching can be construed only as typical of Carl C. Gildner, manager of the department for a little more than three years. During that time Gildner has sold more than 1400 cars and become a leader in this branch of the business in the city.

The same care and attention that is customary when marketing new automobiles have been shown by Gildner in connection with the new establishment. The salesroom compares favorably to any new car salesroom in the city. Cars that have been entirely overhauled mechanically, repainted and equipped with special plate glass in the side and rear curtains are on display. It is hard to differentiate between them and new cars in appearance. The used Chandler cars carry a ninety-days' guarantee, the same period as is stipulated by the National Automobile Chamber of Commerce. The cars of other makes are sold under a thirty-days' guarantee. These have been accepted in exchange as part payment for new Chandler cars.

"Our ideal of this branch of the business is that we must satisfy the owner," said Mr. Gildner, "and we urge him to invest in one of our cars with the assurance he will be well taken care of. It is not so much the proposition of selling a car today, but in selling another and still another. As an example, we sold a 1914 Chandler to the Portland Cement Company and since then they have bought 1915, 1917 and 1918 models. We maintain close relations with the new car department and that is one reason why so many persons who bought used Chandlers subsequently buy new ones. That was the case with Judge Olin Wellborn, Sr., who started with a used car and has since bought two new cars from us.

"Our system has enabled us to take care of a number of used cars sold to out-of-town residents. C. I. Faulkner of Clark & Faulkner Drug Company, Greeley, Colo., is one of these buyers and concerning the car he wrote us recently: 'My favorable opinion of you for fair dealing prompts me to take this matter up with you.' The subject concerned a repair made to his car, at Barstow, which was paid for by us because we could not render the service there, and for other reasons."



"Easy, boy, this old bird has lots of speed yet."

Behold old Joe Burdick, who has been mining for any number of years and who is seeking [illegible] quer in this ancient Hupmobile. This car was built something like ten years ago and [illegible] for $65 and he says he wouldn't part with it for a lot more than that.

VETERAN PROSPECTOR TRIES MOTORING AT SIXTY-FIVE.

"JOE" BURDICK, who has prospected from the Mexican line to the Canadian border, has deserted the burro, or "straw burner" as he puts it, for a gasoline propelled vehicle and at the age of 65 he has gone a-motoring.

It was in Miami, Ariz., last November, that he decided to part company with his "straw-burners."

"I was looking over a junk pile in Miama and I spied this Hupp. I'd heard a lot of boosting about Hupmobiles and after looking the wagon over, I asked the selling figure. The man said $65 and I told him it was sold," related the veteran prospector, now on his way to Randsburg district, not far from Mohave.

"I found out what was needed and sent to Greer-Robbins in this city for the parts. The car was shy tires, rear axle and the bearings had been lifted. A couple of tires were in fair shape. O, yes! The brakes needed new linings. Including a not too fancy paint job, this bus stands me a little more than $165.

"I came in from Miami—a little more than 700 miles—in five days easy driving and my gas average is better than twenty-seven miles to the gallon. I started driving a trifle late in life and I learned in a rather rough country. Down where I came from and where I'm going, we don't have to worry about traffic rules. But at that, I haven't been arrested yet. I'm good for a good many years yet, and I've got a bunch that this 1909 Hupp will still be doing service when I'm done. No she don't heat, though there was lots of chances when I was learning."

Makes Good.

RICE CROP SAVED BY QUICK DASH OF AUTO.

EACH day the automobile is demonstrating its worth in speeding up the general efficiency of the nation. The speed and durability of a Cadillac eight was instrumental last week in saving thousands of dollars for the Provident Irrigation Syndicate, which has a pumping plant at Sidds Landing on the Sacramento River, twelve miles east of Willows. This plant provides irrigation for 22,500 acres of rice land, and has a capacity of 50,000 gallons of water per minute for every minute of the twenty-four hours. The splitting of one of the large belts disabled the plant and necessitated the obtaining of a new one at once. There were no trains for some time, and the delay meant the loss of thousands of dollars, as the rice absolutely had to have water.

Taking a four-passenger Cadillac car with Phil B. Cross, the head of the irrigation company, at the wheel, they left Willows at 11:35 p.m. They stopped at Davis forty minutes and arrived at Suisun at 2:45 a.m. After a two hours' rest they drove to Benicia and took the 6 a.m. train for San Francisco. Two hours later they were at the Main Belting Company and made their purchase of seventy-two feet of thirty-inch belting, weighing 700 pounds. The belting, in a light truck, was taken by boat to Vallejo, and from there to Benicia. At Benicia the 700 pounds of belting was put in the tonneau of the Cadillac, and with Engineer T. D. Rogers at the wheel, they started the return trip at 1 a.m., arriving at Willows, three hours and thirty minutes later, after a delay of fifteen minutes changing a tire. The number of miles covered on the return trip was 150. To make this distance in three hours and fifteen minutes it was necessary to average almost fifty miles an hour, and at times, the occupants state, the car was traveling at seventy-five miles an hour. They were after results, and claim that the car more than paid for itself on this one trip, as they accomplished what they could not have done by train or truck. Without the use of the Cadillac they could not possibly have obtained the belting until twenty-four hours later, which would have meant a serious loss.

CAMP ATHLETICS ARE BRACING UP AGAIN.

[EXCLUSIVE DISPATCH.]

CAMP KEARNY, June 17.—Athletic sports at the camp have been on the decline during the last four weeks because of the fact that so many of the units have been taking long hikes, devoting their entire attention to war work.

The units are rapidly returning to the cantonment and Athletic Director John R. Case expects to have things going again in big league style. The Grizzlies recently arrived home and their baseball players are beginning to limber up, which is a fair sign that something may be expected from the San Francisco men. Red Fitzsimmons, former Coast League and Brooklyn player, is in charge of the squad and has several former league players under his direction.

ONE WAY TO SAVE THE BOLT THREAD.

In drilling a hole through a bolt, so as to make it possible to use a cotter pin, it frequently happens that the threads are injured, so that it is difficult to put the nut on. This may be obviated by [illegible] nut well up on the [illegible] drilling the hole for the [illegible] After the hole is made [illegible] off and in passing over the [illegible] erated on, the nut will [illegible] thread. This applies also [illegible] or cutting off a bolt, which [illegible] similarly to injure the [illegible]

FUEL LINE REPAIR.

There are many convenient [illegible] of making emergency repairs [illegible] fuel line, wrapping with [illegible] and varnishing, being one [illegible] best. When it is possible to [illegible] more permanent repair, the [illegible] may be wrapped with the [illegible] wire, which should then be [illegible] over.

Auto Owners Attention

We save you 65% on tires and tubes. Our own make. Over 30,000 in use in California. We guarantee.

Size.	Price.	Tubes.
28x3	$ 6.25	$2.52
30x3	7.25	2.56
30x3½	8.50	3.04
32x3½	11.00	3.36
31x4	12.00	4.16
32x4	12.50	4.28
33x4	13.00	4.44
34x4	14.00	4.52
35x4	14.00	4.60
34x4½	16.00	5.72
35x4½	17.00	5.88
36x4½	17.50	6.12
37x5	21.00	7.24

Non-Skids $1 Above List.

Tire Construction Co.
(Inc.)

Vulcanizing Work Called for and Delivered.

1247 South Olive Street, Los Angeles, Cal.

Main 2376. Home A9940.

Open Till 7 p.m. Sundays to 12.

A Roomy Bed Inside Your Ford.

The Auto-Sleeper Prepaid $6.50



Uses Seat Cushions, Weighs only 8 lbs. Circular Sent Free.

The AUTO-SLEEPER CO. 8715, Sacramento, Cal.

SPRING REPAIRING BUSINESS RUSHING.

OLDEST CONCERN IN THE CITY REPORTS BUSINESS IS IMPROVING.

C. J. Casper, president of the Cambria Spring Company of Los Angeles, says that business has been so rushing with this local firm that many motorists have had to wait their turn for days to have their springs repaired. This concern is the oldest of its kind in the city, being located here for ten years.

In explaining the method of spring manufacture at the local plant, Mr. Casper points out that two kinds of steel are used for the different types. Either vanadium or carbon steel are employed and the composition of each must pass a most rigid scientific test before going into the make-up of the finished product. Then the leaves must be heat treated and tempered at just the right temperature to bring out the finest degree of resiliency and strength. Finally the parts are given to skilled spring fitters and assembled ready for Mr. Motorist.

Yosemite Auto Maps.

Auto Editor, government rules, [illegible] Camp Curry office, No. 605 South Spring street.

SIXTEEN STUTZ VALVE

IMMEDIATE DELIVERIES

Practically the first time this Season, we can make Immediate Deliveries on all STUTZ Models. We advise you to take advantage of the situation.

Price Advancement

The STUTZ is the only car that we know of, which has not increased its price during the War Period. Yet Harry Stutz has built a better car each year, taking away nothing to cheapen the car, but adding equipment and improvements that cost real money. Consequently the price will undoubtedly be raised eventually.

Natural Conclusions

Buy the best car on the market while it is available at the present price — THE STURDY STUTZ.

WALTER M. BROWN CO.
Washington at Figueroa
LOS ANGELES

STUTZ MOTOR CAR CO. OF AMERICA, INDIANAPOLIS.

SIXTEEN STUTZ VALVE

Terrific Bound,



...s lots of speed yet."

...er of years and who is seeking new fields to ... something like ten years ago and Burdick bought ... than that.

...umber up, ... nut well up on the bolt and ... drilling the hole for the cotter ... After the hole is made back the ... off and in placing over the plug ... erated on, the nut will restore ... thread. This applies also to ... or cutting off a bolt, which ... similarly to injure the threads.

FUEL LINE REPAIR.

There are many convenient ... of making emergency repairs on ... fuel line, wrapping with tire ... and varnishing, being one of ... best. When it is possible to make ... more permanent repair, the ... may be wrapped with fine ... wire, which should then be ... ever.

...THREAD.

...ough a bolt, ...le to use a ... happens ...ed, so that ...ut on. This

...ATE
...RIES

...is Season, we can ...s on all STUTZ ... take advantage

...cement

...that we know of, ...price during the ...tutz has built a ...away nothing to ...r equipment and ...money. Conse... ...btedly be raised

...lusions

...arket while it is ...price — THE

...OWN CO. ...gueroa ...S

...AMERICA,

...ealers' President Tells of His Eastern Trip.

...OD FOR LIGHT ...TRUCKS INCREASES.

... TO GO WITH ...ING CAR GIVES ...SFACTION.

... for light trucks is ... rapid rate since the ... of the railroad ... increase. These trucks ... well adapted to use ... of California, which ... state highways. "We ... firms which own passenger cars are wanting a truck attachment," says E. L. Williams of Pratt & Williams, distributors of Ralston truck attachments here.

"By using the Ralston truck attachment and a light car a man can make a light truck that proves remarkably efficient. These machines are sturdily built and will last longer than many trucks because they combine the best on truck features with the efficient power plants of passenger cars. Hundreds of these machines are now in service here and in the south and are working day after day without stop. We have reports from several owners whose machines are going day and night the year round without repairs."

We have discontinued the Roamer agency and will close out the line at

a Discount
of
25% to 40%
ON ALL
ROAMERS

Sedans,
Roadsters,
Coupes,
Touring Cars,
Etc., Etc.

See the latest models with the new motors, and take advantage of the discount.

Watch for our announcement of a new high-class car with the famous Duesenberg Motor.

Gorham-Laplace Motor Car Co.

750 South Grand Ave.

Main 2125 14257

Open Sundays and Evenings

Stanwood

Adjustable Accelerator

FOOT REST



Patent Pending

A reliable safety device to prevent UNINTENTIONAL rapid acceleration when driving over uneven roadways or rough roads. Relieves the foot and leg muscles from constant tension. Permits delicate advancement or retarding of accelerator.

Important Note

The graduated indentations make our foot rest easily adjustable to various heights and positions. This feature makes it fit your usual driving position.

BE SURE to try the various adjustments and tighten the nuts at the position best fitted to your particular need. Once properly adjusted you will find it a real comfort in driving. Adaptable to all makes of Motor Cars.



Price $1.50 at your dealer

STANWOOD EQUIPMENT CO.
Chicago, Ill.

DISTRIBUTORS

CHANSLOR & LYON CO.,
McCOY MOTOR SUPPLY CO.,
WEINSTOCK, NICHOLS CO.,
E. A. FEATHERSTONE,
WESTERN RUBBER & SUPPLY COMPANY.

Wonderful.

TELLS HOW AUTO TRADE IS MEETING WAR CRISIS.

Splendid Accomplishments of Mammoth Plants will Amaze Entire World.

JUST returned from an extended eastern visit during which time he visited nearly all the large automobile truck and tractor plants as well as those of other industries, P. H. Greer of the Greer-Robbins Company, distributor of the Hupmobile and Chalmers cars, brings a story of what the motor industry is doing and is preparing to do to win the war, that were it not in this age of wonderful accomplishments would sound like a modernization of Jules Verne. That he is thoroughly imbued with the win the war spirit is evident as soon as he begins to talk.

"You may say that the Liberty motor is a success despite all that has been said. I know what I am talking about. Many are turned out now and will be in greatly increased numbers as each day goes by until they cause the greatest concern to Kaiser Bill. He should worry right now for the Liberty motor is undoubtedly the greatest airplane motor ever built in this country or any other.

"Just what the motor industry is doing now and has been doing since the work began to meet the demands placed upon the world, will never be known until history has been written. I have seen things that have made me marvel and I am still in that same frame of mind. There is much that I have seen and heard that I am not permitted to talk of. But there are some things that I am permitted to talk about and which I will mention so that you may in a small way know what the manufacturers are doing.

AN INSTANCE.

"One large concern was awarded a contract to build a certain intricate device with the understanding that one was to be turned out every three hours. The time for preparation had elapsed and no devices were forthcoming. A week went by and another and still another and nothing was produced. The government department under which this class of work was handled was by the ears and plainly showed it. But with the beginning of the fourth week all was different, for from the moment the construction was begun by that company the devices were turned out, one in every thirty-eight seconds. And the government said it would be satisfied with one every three hours. You see that concern knew something about co-ordination of effort and intensified construction.

"Another concern building automobiles was designated to turn out heavy tractors, each with fifty horsepower capacity and which are to be used in hauling heavy guns, ammunition and trains of trailers loaded with all manner of heavy supplies. That concern today is delivering more than fifty of these every day and before the war started it knew nothing about manufacturing anything save passenger cars.

THE PROBLEM.

"I could if I had the time to go into instances after instances and cite things that I have myself seen and where industry has been multiplied so many times and so marvelously amplified as to cause one to be amazed. I was and still am, for that matter. But all these things have only convinced me that the American nation is but getting into its stride and that what it will accomplish from now on will be the wonder of the world. And I am proud that it is the motor industry that is doing many of these wonderful things.

"Labor today is the great problem in the East. Thousands of women are working in automobile and motor as well as tractor plants and they are performing their labors in a manner that merits the highest commendation. Mark me, the sphere of woman has been changed by the war. Labor in which she is now identified is bound to change her sphere in life and improve her mentally and physically.

"So keen is the demand for competent workmen that one factory city will bid for the labor of another and this has resulted in the migration of labor from one point to another until it has brought about a condition that is affecting the volume of output. I understand the cities affected intend getting together with the view of ameliorating this unfortunate situation.

"The steel situation is so improving and in view of an output that will undoubtedly increase proportionately with advances made.

"The steel situation is improving wonderfully. As great things are being accomplished in this all important line as in other industries the government is to be supplied all its needs while a big surplus is also to be built up. But so great is the increase in the volume of output that those in close touch with the situation confidently believe that all government requirements will be met and that the automobile industry will not be seriously impaired. I know this to be a fact and that nothing but optimism reigns in the big producing centers. We will not get as many cars as formerly, but we will get cars. However, rather than be on a long waiting list, it behooves the prospective purchaser to buy while the buying is good."

Greer attended, at St. Louis, the annual meeting of the National Automobile Dealers' Association, of which he is a member of the board of directors. The head of the dealers' association is consulted on national matters pertaining to the dealers, by the War Trade and War Economy Board, which means that the nationwide importance of the organization is recognized in Washington.

CHANCE OF SHORTAGE MUCH EXAGGERATED.

DEALER UNCOVERS INTERESTING INFORMATION AFTER TRIP EAST.

"My observation throughout the East," says W. A. Chapman, of the Leach Motor Car Co., "did not disclose any conditions which would cause an alarming shortage of motor cars. Prices of materials are higher and skilled labor is scarce. As a result the price of motor cars will continue to advance, but to say that there will be no production of motor cars in my opinion is a misstatement of facts. A great many of the motor car manufacturers are turning out more cars today than they did a year ago at this time. I know of specific instances where this is the case."

"If the supply of coal is kept up, which at present it has every indication of doing, it will be possible to mine the ore from which to make pig iron, and this become refined in course of time to steel for automobile manufacturers.

"There is of course some delay in receiving shipments from the factories, but we are constantly receiving Premiers, Doris, Kings and Mitchells, and though we have caused some of our customers to wait for the deliveries, conditions are much better than the general public is lead to believe."

AUTOMOBILE THIEF THOROUGH WORKMAN.

LIFTS EVERYTHING OF VALUE FROM BURNED CAR BY ROADSIDE.

The versatility of the automobile thief was demonstrated last week by the condition of a machine belonging to one of the members of the Automobile Club of Southern California. Although the car was burned to the bons the club's insurance adjusters discovered that during the few hours that the chassis was left by the roadside in the Antelope Valley some enterprising vandal had "lifted" the Klaxon, generator, spark plugs, magneto, carburetor and even the grease cups.

When the machine caught fire, two miles from Fairmont in the Antelope Valley, the owner of the car managed to save his tires and lamps from the conflagration. A kindly motorist took the driver of the ill-fated chariot, together with his movable equipment, into Fairmont. Upon returning to the scene of the fire and finding that his erstwhile joy wagon had been still further denuded the motorist concerned hurried homeward to hunt up his policy with the Inter-Insurance Exchange of the Automobile Club of Southern California.

TIRES

At ½ Price

Fresh from the factory; selected seconds, full of good service. All orders C.O.D. on approval—no money in advance. Tubes guaranteed one year.

Size	Plain Non-Treg.	Non-Skid	Tube
28x3	$ 8.25	$ 9.15	$1.95
30x3	8.50	9.20	2.05
30x3½	11.05	12.25	2.30
31x3½	11.25	12.35	2.40
32x3½	12.25	13.60	2.55
34x3½	12.90	14.00	2.60
31x4	16.25	18.00	3.05
32x4	16.50	18.10	3.20
33x4	16.75	18.30	3.45
34x4	17.80	19.00	3.55
35x4	17.95	19.75	3.60
36x4	18.75	20.25	3.70
34x4½	22.95	25.25	4.40
35x4½	24.00	26.00	4.50
36x4½	24.75	26.50	4.60
37x4½	25.50	27.50	4.70
35x5	26.00	28.25	4.80
36x5	24.50	27.00	5.20
37x5	27.25	29.75	5.50

OPEN ALL DAY SUNDAY

TIRE SUPPLY CO
613 S. OLIVE ST.
LOS ANGELES
BROADWAY 1305 F 6642

TAKES TIRE AGENCY IN THREE STATES.

PRODUCT POPULAR IN THE EAST INVADES THE COAST.

One of the tires that has already made itself popular with motorists in the East is now represented on the Pacific Coast by the Pacific Pipe and Supply Company. This is the Delion tire, manufactured by the Delion Rubber Tire Company, Trenton, N. J. The Pacific Pipe and Supply Company has secured the California, Arizona and Nevada distributing rights, and they have already placed a number of agencies throughout the principal cities in their territory.

In speaking of this newcomer, H. A. Haldeman, president of the Pacific Pipe and Supply Company, said: "One of the best testimonials for the Delion tire is its unqualified 6000-mile guarantee. This tells the story in a few words. Delion tires in actual use have gone as much as 15,000 miles without retreading. The fact that we and the factory stand behind these tires for 6000 miles proves their confidence and our confidence in them."

Barney Oldfield—I have a 1917 Jeffery car which seems to be in fine condition outside a squeak which seems to be in the motor. The noise cannot be heard until the car runs three or five miles and then it gradually develops. Please do anything you can for me. H. M., Buffalo.

It is rather difficult for me to tell you how to stop a definite squeak that you hear coming from the engine. Generally the first step is to oil copiously every moving shaft and bearing such as pump shaft, ignition unit drive, etc. Then take the front motor support. It might be a loud squeak, due to warping.



Bullock's Greater Outing Store

—It could not be measured in lesser terms—this Outing Store, on the Fifth Floor at Bullock's.

—Its readiness for the Camper, the Picnicker, the Sportsman—reaches far and wide in its embrace of outing and camping essentials—as well as those many outdoor conveniences that add a greater joy to the outing trip.

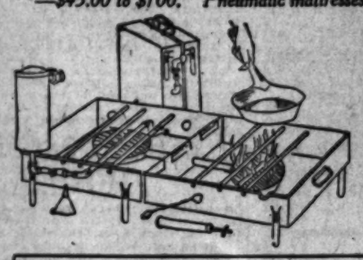
—The items on this page today are merely introductory to that unusual display of outing equipment now assembled and ready for you on the Fifth Floor.

—Take the time to come and see this assemblage—see how many unusual accessories are now available—how compactly so many of them are arranged for easy access—and why so many persons are buying so resultfully in this Greater Outing Store of Bullock's.

—Not only will you find a complete stock of staple items but many unusual camping essentials—(for example)—5 different styles in imported sleeping bags—(English officer's regulation)—$20 to $50.

Officers' Shelter Tents (Imported)

—of the lightest and finest tent material known. Poles of bamboo, stakes of aluminum and weight but 5 to 7 lbs. complete —$45.00 to $100. Pneumatic mattresses and sleeping bags in all sizes and styles—5th floor.



Again! Gates Gasoline Stoves $5.95

—Another lot of just 18 of these 2 burner gasoline stoves that went so quickly two weeks ago—No phone or mail orders—$5.95.

24 Heavy Aluminum Frying Pans $1.95

—Made especially for camping—10½x1¾ inches—with detachable handle—$1.95.

12 doz. White Enamel Cups 15c ea.

—⅓ pint size—limit of 6 to a customer—No phone or mail orders—



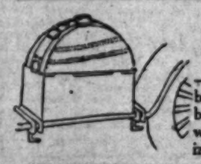
Lawn Canopies $15—$16.50

—These have adjustable hardwood handles with tilting devices—12 heavy steel ribs that give the canopies a spread of 8 ft.—covered in panels of orange, red and white, brown and orange, white and orange and other combinations—finished with scalloped valances—$15.00 —Covered with green and white, red and white or blue and white striped canvas—$16.50. All are furnished with heavy iron ground screws—



7-ft. Beach Umbrellas $5.00

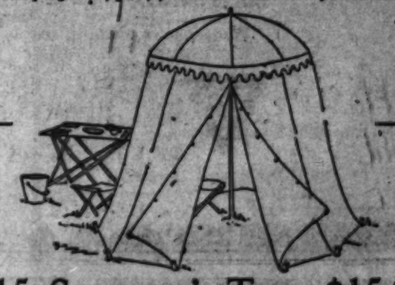
—These were purchased last fall in anticipation of the tremendous advances that have since taken place—for this reason alone can they be offered so much under the present market—8 heavy steel ribs covered with orange and black panels of heavy drill—jointed handle for convenience in carrying—$5.00.



Canteen and Holder $3.25

—Holder made of heavy steel in baked black enamel finish, attaches to running board with 2 thumb screws—complete with 2 gallon, blanket covered galvanized canteen, $3.25.

—Adjustable Steel Chairs or Swings $4.95—Steel frames covered with blue and white striped canvas—adjustable backs and foot rest—Limited quantity of each style $4.95.



—15 Sportman's Tents $15.95

—Specially priced for Monday at just about today's cost—An excellent tent for campers and autoists as well as for beach dressing tents—Height 7 ft., diameter at top 5¾ ft., at bottom 10 ft.

—The tent fits into canvas carrying case and measures only 7x48 inches when folded—

—The umbrella may be used separately if desired—

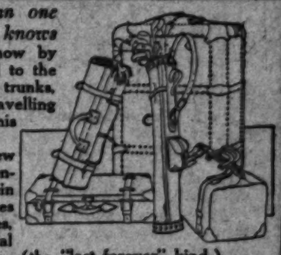
—Made of heavy brown duck—Just 15 at $15.95.

4 Auto Tents at $19.95

—A special touring tent of brown striped canvas with brown canvas floor as shown in sketch at top of the advertisement—size 8x9 ft. with 4 ft. wall in rear—fastens to top of car without the use of poles—Just four offered Monday at many dollars less than present wholesale price—complete with stakes and ropes, $19.95.

A Great Trunk Store

—Greater by far than one would think unless one knows —And one can only know by coming to Bullock's—and to the 5th floor, where all the trunks, and suit cases, and travelling bags are, that make this trunk store great—



—(Just within the past few days some perfectly splendid luggage has come in unique and practical shapes —Heavy all leather cases, and bags that almost equal trunks in size and capacity—(the "last forever" kind.)

—Over 75 Different Kinds of Wardrobe Trunks— Some at $33.75

—that are notably well made and full riveted. To the more elaborate and larger wardrobes at $100 and more—

—Probably the largest exhibit of Wardrobe Trunks in the entire West—All carefully chosen and selected for their character and the friends that they will make—

—Then Bullock Dress Trunks from $14.00 to $60.00

—Suit Cases of Leather at $10 and more—

—And other Trunks and Traveling Bags ad infinitum—(almost)—

—At Bullock's—5th floor.

5000 Paper Plates 5c dozen.

Buy War Savings Stamps.

Bullock's Los Angeles

Waxed Paper Cups 5 for 5c.

Universal Joint a Part of the Mechanism Frequently Neglected.

BE KIND TO UNIVERSALS.

Many Owners Unaware of Their Existence.

Should Have Constant Care and Inspection.

Design in Modern Car is Fully Described.

Here is one of the hardest working parts of the motor car's mechanism and yet many car owners are unaware of the existence of such a thing as a universal joint. The name universal joint, or plain universal as it is generally shortened, accurately describes the part. It is a joint so constructed that it may move in any direction, sideways and up and down, at the same time that it is revolving with the propeller shaft.

In the design of the modern car there is a propeller shaft, which carries the drive to the rear axle. This is fitted with one or two universal joints, so that it may conform with the movements of the rear axle. If the propeller shaft were not so fitted, it would snap off the first time the rear axle bounced up and down with the action of the springs. The universals compensate for this movement of the axle.

It doesn't take any great amount of imagination that a part charged with a function, or rather functions, of this sort, ought to have a certain amount of care and attention. For such continuous movement as here takes place, the only alleviating condition is copious and consistent lubrication. Do the universals get this kind treatment at the hands of the average owner? They do not; in fact most universals run most of the time without lubrication.

In spite of the fact that the universals will continue to function for a long time even when they are consistently neglected, the running of the car will be improved if these parts are maintained as they should be. Most drivers have noticed a tendency on the part of the car to jerk, when it is running slowly in high gear. This may be caused in the main by a badly-worn universal joint and the wear is probably due to faulty lubrication.

While, as we have noted, the universal joint is a remarkably efficient bit of mechanism, in fact some makes are claimed to be 98 per cent. efficient, it is a fact that lubrication of the part is difficult at best. From the character of its movement, the universal develops a tendency to throw off the lubricant to the side. This is due to the centrifugal force that is present. Also the lubricant is likely to be squeezed out from between the rubbing surfaces, by reason of the twist or torque on the joint.

The universal joint of today differs considerably from its forebears of a few years ago. The original universals consisted simply of a cross-shaped piece, the ends of this acting as bearings for U-shaped parts. With two of these, one moving up and down and the other, sideways, universal action was obtained. These primeval universals practically always ran exposed.

After long experiment and improvement, the engineers hit upon the ball type of universal. This type embodies a ball which rests in a socket, thus producing the universal movement that is needed for the propeller shaft. Some of the present designs of universals provide not only for up and down and sideways movement, but for forward and back thrust as well. While this sliding joint idea has found considerable favor, most engineers prefer to provide for this front and back movement in other parts of the mechanism.

Strange as it may seem, universal joints are not always made of metal. Within the past few years there have been introduced a number of fabric joints, leather joints and combinations of the two. The great advantage of this non-metal type is that it can do without lubrication. Further, noise is practically eliminated from the operation of the part. In fact, the only care the fabric and leather joints require is an inspection once a month or so and a tightening up of the retaining members as they happen to need it.

PROPELLER SHAFT.

The non-metal or flexible universal joint cannot be employed with all constructions of mechanism, its availability depending largely on the angle of operation of the propeller shaft. In constructions where the shaft is nearly level, the flexible joint is most desirable, and is warmly advocated by some designers. When the shaft is placed at a great angle, the metal joint is necessary, because it has a greater radius of action. Flexible universals are used mainly where the transmission is located amidships and separate from the clutch and engine. The universal is then placed between clutch and transmission.

Some of these fabric joints are made of a single piece of leather, while others embody a number of leather parts fastened together. There is a universal on the market today made up of several layers of a close-woven cotton fabric, placed one one top of the other and each at a different angle, so as to compensate for the pull at any given point and thus give uniform strength.

There is little that the car owner is called upon to do to keep the universal joints in the best possible shape. Once a month or oftener if experience shows it to be necessary, the housing of the joint should be removed. Sometimes the housing is of metal and again it takes the form of a leather boot. At any rate it should be taken off periodically, and after the joint has been flushed out thoroughly with kerosene, it should be repacked with fresh grease, graphite or one of the non-fluid lubricants sold for the purpose. Oil would be the best lubricant for this part, but unfortunately the tendency of the joint to throw the lubricant to the side, makes it necessary to use the non-fluid substance. However, by giving this hard-working part the slight attention it requires, it will be kept working without complaint for very much longer than the nature of its service would seem to promise.

DUST SURFACE OF CAR AFTER RAIN.

"The freakish showers that were incident to the unusual hot weather a couple of weeks ago showed how drops of water will destroy the luster on the body of a car. I noticed the day after the showers, numbers of cars the dust covered surfaces of which had been badly spotted by the rain drops. When the dust was wiped off, the rain spots remained, for oxidization had already set in and it is this that eats into the polished surface and ultimately destroys it, bit by bit," said W. H. Damon of the Damon Specialty Company, manufacturer of Nonollo polish for automobiles.

"Dust the surface of your car every few days and during the rainy season, although such season is presumed to be passed, wipe off your car if it has been in the rain, before the spots have become permanent. For if you fail to, you will soon have a real cleanser's job ahead of you and a car with practically no luster to its surface."

DON'T LET THE KIDS STEAL RIDES.

FEW motorists realize that it is a punishable offense to allow bicyclists and children on roller skates to "nip" rides from their machines. A campaign against this dangerous practice on the part of thoughtless youths has been launched by the Automobile Club of Southern California and the Friday Morning Club with the intention of securing a more rigid enforcement of Ordinance No. 16288 which specifically forbids the "hooking" of rides.

Injuries from this source are extremely serious and usually result in the amputation of an arm or a leg, the Receiving Hospital having treated several aggravated cases recently. The motoring public should understand positively that it is a misdemeanor to tow anyone on a bicycle or on roller skates while those addicted to the practice of stealing a lift are also liable to feel the disciplining hand of the law.







Keep that youngster from hooking a ride.

Here we have some photographs furnished by the Automobile Club of Southern California and graphically illustrating the manner in which dozens of venturesome boys meet with accidents through hooking rides behind machines. This is absolutely against the law.

Structural Strength



Dealers Wanted

Investigate our unusually attractive proposition to dealers. Write or call at Executive Office, 315 Van Nuys Bldg., Los Angeles.

The bridges that unite New York and Brooklyn are notable examples of structural strength and scientific construction.

Samson Tires are striking examples of structural strength as applied to the modern tire casing. Specially selected rubbers and prime Sea Island cotton fabric are scientifically builded into a properly balanced structure of tremendous strength and durability. That's one reason why Samson Tires are contributing heavily toward a radical change in tire-mileage standards.

Samson Tire & Rubber Corp.
315 Van Nuys Bldg., Los Angeles

SAMSON TIRES

Lexington
MINUTE MAN SIX

Looks Better!
Built Better!
Runs Better!

YOU have wanted a *finer* car. Here it is at a sensible price!

You now need a *better* car—

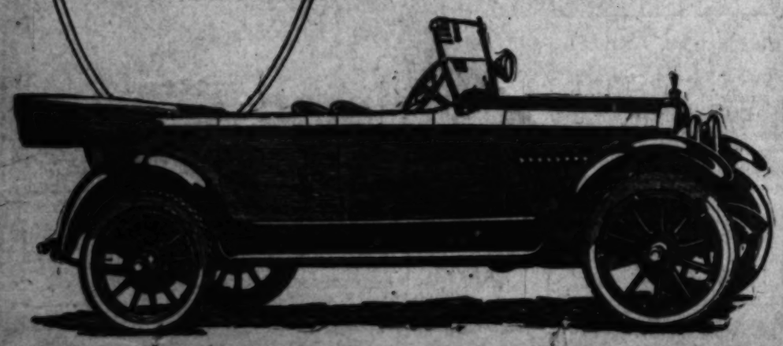
Here it is with exclusive advantages!

This new model is the highest success of our wonderful production system of ten large affiliated plants.

It has an emergency brake you can operate with the pressure of your finger; it has a new frame in which more than a hundred separate parts have been eliminated, making it non-rattle and non-squeak; and it is the only car dead gas cannot choke.

Arrange today for a demonstration of this model.

Five Passenger Touring Car With Two Auxiliary Seats



Wisdom & Company
INCORPORATED
Distributors,
1051-53-55 So. Olive
Los Angeles.

SMITH & COMPANY,
5416 Santa Monica Blvd.,
Hollywood.

A Patent Worth Knowing About



Cambria Springs are protected by the famous Cambria Patent which makes them immune from breaks in the center where many springs are weak. There are no center bolts, that's the secret. And that patent is worth knowing about.

Put Cambria Springs on your car and forget common spring faults. They are made of the finest raw materials, heated and tempered at just the right temperature to bring out the greatest degree of resiliency and strength. We have a Cambria Spring waiting for your car.

Cambria Spring Co., Inc.
916-918 S. Los Angeles St.
Main 1078 F5233

The High Standard of the Cadillac Will Be Maintained Regardless of Price Conditions.

In the face of unparalleled manufacturing difficulties the Cadillac standards of material and workmanship are higher today than ever before.

When this high standard can no longer be maintained there will be no more Cadillacs.

Today the Cadillac Type 57 contains the highest quality material and the most accurate workmanship of any car—but none. It is also the finest Cadillac ever produced.

Delivery dates on all models on request.

Don Lee
12th and Main Streets.
Los Angeles, San Francisco, Fresno, Sacramento, Oakland, Pasadena, 151 E. Union.

CHALMERS MOTOR CO. DETROIT, MICH. U.S.A.

DO YOU KNOW

that distillate may be profitably used as fuel for a motor car providing the possibility of scoring cylinders is eliminated? The new

CHALMERS

burns this low-grade fuel to great advantage, for its wonderful engine is constructed to handle and give 100 per cent results. Compare gasoline and distillate costs and see what the saving may mean to you. Let us make a Chalmers demonstration for you with distillate.

TOURING CAR, 7-PASS.	$1815	CABRIOLET, 4-PASS.	
TOURING CAR, 5-PASS.	$1465	TOWN CAR, 7-PASS.	
STANDARD ROADSTER	$1465	TOWN CAR LANDAULET	
TOURING SEDAN	$1850	LIMOUSINE, 5-PASS.	
LIMOUSINE LANDAULET			

ALL PRICES F.O.B. DETROIT.
SUBJECT TO CHANGE WITHOUT NOTICE.

Greer-Robbins Company
Twelfth and Flower Streets
Broadway 5410

ALL KINDS OF
JOB PRINTING
By the TIMES-MIRROR
Printing and Binding House
Orders Solicited

SUNDAY MORNING

SED CAR R
GILT-ED

Dealers Find Ma on Built

[EXCL

DETROIT, June 23.—Never the used car a better i most than at present, an effective purchaser should production now if he expects best value at the min

The manufacturer of automo able at this time to learn exactly where he stands in the of production of new cars. it is that the already large ment of new automobiles wi be still greater as the war ends. Nearly all motor car f are making munitions for ernment with the greater their equipment. Steel is manufactured for guns and material and there is grad becoming less and less ma available for motor-car produc tion is also becoming scarcer. Then, the maker of new auto despite his effort to keep production at the maxium is a big field open for the used if the government is threate sold to his difficulties by lim supply of coal to plants not used in munition manufacture.

NOT MANY.

Detroit has a limited supply of cars, which are being bo by dealers, placed in good mechanical condition and then sold to those who were formerly in the m for new cars. Dealers find that a percentage of the motor owners are purchasing used cars. To meet the demand the distributo are buying used cars wherever obta cars, even going out of the city

Because of the scarcity of n many motorists are having they own redressed and ov used and are keeping them, t Among the number of used autom on the market. The experie During the past month of one world's largest distributors of their line of new cars can as an indication of the t army of buyers. During the mon dealer sold 100 new automobi 134 used cars. Of the buyers cars but 50 per cent. traded old cars. Since this numb sold in by the dealer was far bel demand for the month, the w of buying now can be seen. like every other commodity, t automobile market is governed law of supply and demand. Just the demand is rapidly ov Buying the supply and the a buy—buy used cars now.

The demand for automobiles the South and West, and abo Coal in the East, according to statement given out by the vic president of a big Detroit automo company. He says:

NORMAL.

While the automobile consump from all parts of the countr with the production allotted t particular district, the Ne and and Atlantic States ar being only a normal demand. Th Western States, the Southwest, a the vast agricultural territory o Middle West, the Pacific Coas the Northwest are running fa of their normal car demand This is not a seeming increase due to the curtailed production o longer cars, but is an actual in is the normal requirement o past two years. The reasons for seem purely a matter of war metics.

Of the vast agricultural belt ex ding from Minnesota down the sippi, Ohio and Missouri val into Texas, the war has de ted territory, an intensive cul tion and productivity it has not for several years.

This expanding cultivation has ried the farmers' activities into ate communities, heretofore ly undeveloped and therefore ly traversed in the ordinary con of industrial activity.

The entire Pacific Coast has been ated by the shipbuilding pro and the heavy demand for Throughout this territory, industries have sprung up over areas, bringing into actual busi ness more and more auto tion. As indicative of the condi the distributer of our cars in ha carried over from last year or three of the previous models particular car sold a year ago $1315 f.o.b. Detroit, or approx ately $1550, delivered in Seattle. spring, these same cars were without extra equipment, and ults of being an antedated el, for $2040, delivered in Seat

WHEELS MOVING.

The conditions which have pro ced an overwhelming motor car and in the Northwest are equal ose of the Southern States; that ver and renewed industrial activ The South is not alone receiving ders for its products, but its tories are spreading at a phe nal rate, simultaneously with eneral curtailment of commu transportation. Inevitably this ult in a requirement of automo

Ford
UNIVERSAL CAR
TRUCK

Are you short of help? The Ford one-ton truck is one way of meeting your hauling problems— the efficient Ford-made product which was tested two years before being placed on the market. ($600) f. o. b. Detroit.

Buy now before it is too late.

Fahy-Atterbury Company
Authorized Ford Dealers
1042 S. Grand Ave.
Broadway 1500.

High Standard e Cadillac Will Maintained rdless of Price litions.

face of unparalleled cturing difficulties the standards of material rkmanship are higher han ever before.

his high standard can er be maintained there no more Cadillacs.

the Cadillac Type 57 the highest quality and the most accurate nship of any car—bar It is also the finest ever produced.

dates on all models est.

ON LEE

h and Main Streets.

Francisco, Fresno, Sacramento, Oakland Pasadena, 151 E. Union.

CHALMERS MOTOR CO.

YOU KNOW

te may be profitably used a motor car providing all f scoring cylinders is elim- he new

ALMERS

ow-grade fuel to great ad- its wonderful engine is to handle and give 100 per . Compare gasoline and sts and see what the sav- an to you. Let us make a emonstration for you with

AGE...$1615 CABRIOLET, 5-PASS.....$1695
AD....$1595 TOWN CAR, 7-PASS.....$1895
R....$1595 TOWN CAR LANDAULET.....$1895
.....$1595 LIMOUSINE, 7-PASS.....$1895
NE LANDAULET $1895
PRICES F.O.B. DETROIT.
TO CHANGE WITHOUT NOTICE.

Robbins Company

h and Flower Streets

Home 60000

PRINTING

e TIMES-MIRROR ing and Binding House

Orders Delivered at

Ford

UNIVERSAL CAR

TRUCK

re you short of help? The Ford one-ton truck is one way of meeting your hauling problems— an efficient Ford-made product which was tested 1,000 miles before being placed on the market. $600 f. o. b. Detroit. Buy now before it is too late.

Roby-Atterbury Company

Authorized Ford Dealers

1062 S. Grand Ave.

Showroom 1000.

War Status.

D CAR RESOLVES INTO GILT-EDGE INVESTMENT.

ers Find Market Remarkably Active on Built-Over Creations.

[EXCLUSIVE DISPATCH.]

..., June 23.—Never was to own car a better invest- than at present, and the ...e purchaser should make ...ion now if he expects to get ...t value at the minimum

...manufacturer of automobiles ...ds at this time to learn just ...e where he stands in the mat- ...production of new cars. Cer- ...is that the already large cur- ...ent of new automobiles will be ...still greater as the war pro- ...s. Nearly all motor car facto- ...are making munitions for the ...ment with the greater part ...r equipment. Steel is being ...ntered for guns and other ...material and there is gradually ...ing less and less material ...ble for motor-car production. ...is also becoming scarcer. ...e the maker of new automo- ...ntains his effort to keep his ...s at the maxium is leav- ...ly held open for the used car ...e government is threatening ...ase his difficulties by limiting ...ply of coal to plants not en- ...d in munition manufacture.

NOT MANY.

...ere has a limited supply of ...cars which are being bought ...dealers placed in good me- ...chanical condition and then sold to ...ers who were formerly in the mar- ...for new cars. Dealers find that a ...large percentage of the motor-car ...ublic purchasing used cars. To ...be sure the distributor is ...ing used cars wherever obtain- ...ble, even going out of the city to ...

...ite of the scarcity of new ...cars many motorists are having the ...ir own redressed and over- ...hauled and are keeping them, thus ...reducing the number of used automo- ...biles on the market. The experience ...during the past month of one of ...the largest distributors of a ...line of new cars can be ...taken as an indication of the ten- ...dency of buyers. During the month ...under report sold 100 new automobiles ...and 10 used cars. Of the buyers of ...these cars but 10 per cent. traded in ...used cars. Since this number ...handled by the dealer was far below ...the demand for the month, the wis- ...dom of buying now can be seen. ...Like every other commodity, the ...used car market is governed by ...the law of supply and demand. At ...present the demand is rapidly out- ...stripping the supply and the an- ...swer is buy used cars now.

...The demand for automobiles is ...great both East and West, and about ...as much in the East, according to a ...statement given out by the vice- ...president of a big Detroit automo- ...bile concern. He says:

THE NORMAL.

...The present automobile consump- ...tion in all parts of the country ...is the normal production allotted to ...each particular district, the New ...England and Atlantic States are ...taking only a normal demand. The ...Central States, the Southwest, all ...the great agricultural territory of ...the Middle West, the Pacific Coast ...and the Northwest are running far ...above their normal car demand. ...There is not a seeming increase, ...but the curtailed production of ...one car, but is an actual in- ...crease in the normal requirement of ...the next two years. The reasons for ...this are purely a matter of war ...

...The vast agricultural belt ex- ...tending from Minnesota down the ...Ohio and Missouri val- ...leys to Texas, the war has de- ...veloped territory, an intensive cul- ...tivation and productivity it has not ...known for several years. ...The expanding cultivation has ...turned farmers' activities into ...channels, heretofore ...undeveloped and therefore ...unused in the ordinary con- ...templation of agricultural activity. ...The entire Pacific Coast has been ...stimulated by the shipbuilding pro- ...gram and the heavy demand for ...labor throughout this territory, ...which have sprung up over ...night, translating into actual bus- ...iness more and more auto- ...mobiles as an indicative of the condi- ...tion. The distributor of our cars in ...Seattle carried over from last year ...a number of the previous models. ...Another car sold a year ago ...at $1450, Detroit, or approx- ...imately $1650, delivered in Seattle. ...These same cars were ...sold with extra equipment, and ...instead of being an antedated ...car, $1950, delivered in Seat- ...tle.

WHEELS MOVING.

...The conditions which have pro- ...duced the overwhelming motor car ...trade in the Northwest are equal- ...ly true of the Southern States; that ...the unusual industrial activ- ...ity in the South is not alone receiving ...a call for its products, but its ...people are spending at a phe- ...nomenal rate, simultaneously with ...the enforcement of commu- ...nity conservation. Inevitably this ...will be a requirement of automo- ...bile transportation.

miles materially above that of the past.

"Owing to the fact that passenger car production is materially curtailed and will continue on a curtailed basis, probably for the duration of the war, this demand will remain steady. In a year of normal production, under the conditions I have outlined, there would have been too few cars to supply the needs of the country. With production cut down these needs bid fair to rise 100 per cent. beyond production. Wherefore, if production is continued on its present level for the duration of the war, it will require at least several years to satisfy this new national requirement.

Further standardization in automobile manufacture with a view to conserving material, improved efficiency of motor trucks to relieve the railroads, and the establishment of rural motor express routes to aid farmers in getting supplies to market, are some of the plans agreed upon by the National Automobile Chamber of Commerce as measures to aid in winning the war. Standardization will relieve the necessity for making an excess number of parts. Already makers have standardized on treads in inches so that only one width of axles and fenders is required. There has also been marked progress in standardizing wheels, tires, rims, nuts, bolts, magneto bases, bearings and cotter pins. From more than 300 sizes, cotter pins have been reduced to 44.

MORE ECONOMY.

At the annual meeting of the Automobile Chamber of Commerce reports showed that car builders are saving the use of freight cars by "drive-aways." More than one-third of the production of a number of the big manufacturers is now driven over the roads to dealers. At this meeting a special committee was authorized to take up the standardization question.

It was decided to establish more return-loads bureaus, thirty-eight already being in operation throughout the country.

Motor truck production, according to reports of the chamber, has increased more than 100 per cent. during the past six months, as compared with the same period last year. There are now 400,000 trucks in use, besides thousands of passenger cars used for light trucking and business purposes.

PUT A NEW TUBE IN A NEW CASING.

USE OF OLD TUBE IS WORST THING ANY MOTORIST EVER TRIED.

"To insert a poor quality tube in a new casing is comparable to the proverb of 'casting pearls to swine.' Because the casing which supports a weak tube is carrying not only the weight of the car, but the inner air strain as well," says H. A. Haldeman, president of the Pacific Pipe & Supply Co.

"Only recently the user of a Palmer tube had occasion to remove a casing from his car after he had traveled over 12,000 miles, during which time the air had never been out of it. The Palmer tube was not stuck to the inside of the casing any place. There were no wrinkles or pinches of any kind, and the inside casing was as good as new. The user had the tire retreaded, Palmer tube reinserted and traveled 4000 miles before the retreading wore off. He removed the casing and found the Palmer tube in the same condition as before."

HOW MUCH DOES YOUR CAR WEIGH?

How much does your car weigh, road ready? With full equipment aboard and tanks full, could you tell what the complete actual weight is, or come close enough to make a fair approximation?

If an owner desires maximum mileage service from his tires it is absolutely essential that he know what his car weighs and how the weight is distributed and carried on each wheel. It is just as important to know whether your tires are large enough or not, as it is to see that the tires are always kept properly inflated, according to the suggestions given motorists by B. F. Wade of the Wade Tire and Rubber Company, distributors for the allred Tyrian tire.

SALES MANAGER VISITS THE COAST.

W. B. Riley, sales manager for the Jordan Motor Car Company, was in Los Angeles last week while making a business trip over Pacific Coast territory. "I find that dealers generally along the Coast believe that car sales will only be governed by the number that can be secured," said Riley in discussing general conditions with "Bob" Weaver, vice-president and general manager for S. F. Seager & Co., distributors of the Jordan.

"I know that we are in a position to get what material we need for Jordans, but that is not the trouble. It is the shortage of labor that is really hampering nearly every class of manufacturing in the East. And you'll get a touch of it here. The army and the navy have taken many and the enlarging of the capacities of plants to handle war work created a new labor market for skilled workmen that has made a void hard to fill.

CARE FOR INNER TUBE AS YOU WOULD BABY.

The motorist, upon purchasing a machine, should realize at the very start that one of the most important parts of the car, so far as his personal comfort is concerned, is the inner tube. If this is taken care of all may be well, but if it is neglected, look out for the inevitable trouble, says Mr. Thompson of the C. Fred Thompson Tire Company, California and Arizona distributors for Mason tires.

Should an inner tube, which demands greater care even than the casing, be run flat for even a short distance, it may be ruined by being ground between the rim and the casing. Very often the tube becomes pinched between the bead of the casing and the rim, this resulting in a puncture. To eliminate this trouble, inflate the tube slightly before placing it within the casing.

STONE BRUISING OF TIRES IS EXPLAINED.

Some users say they are unable to understand how a stone bruise can bring about the ruin of an otherwise good motor tire as there is nothing on the tread or face of the car to indicate damage. As explained by J. B. Wood, exclusive distributor for Century-Plainfield tires and tubes, the stone or other object was not sharp enough to cleave the tread, but there was sufficient force to strain the fabric beyond the breaking point.

"Only one or two plies of the fabric may have been broken by the blow, but the pressure and constant action succeeded in sawing through the strands until the inner tube was reached or the weakened fabric could no longer withstand the air pressure and the remaining plies broke," explains Mr. Wood.

BRAKE-LINING HINT.

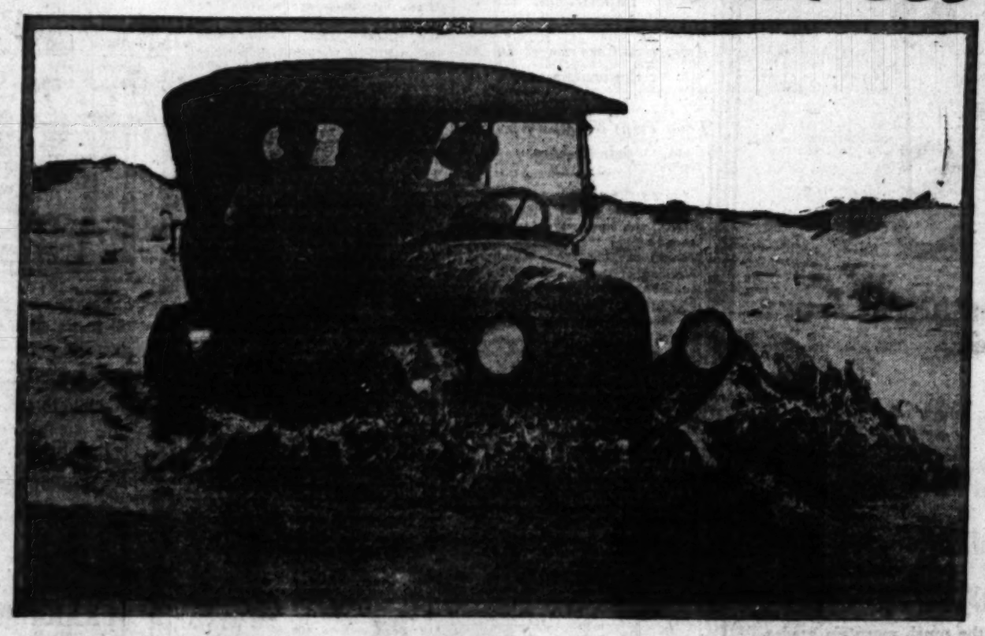
The use of split rivets instead of the solid type makes the operation of relining the brakes very much simpler. The rivets are inserted so that the heads are against the metal bands. The split end is opened out and sinks into the lining. A round steel bar inserted in the jaws of the vise makes an ideal tool for spreading the split rivets in place.

KEEP VALVE SPRINGS WELL LUBRICATED.

The exhaust valve stems are extremely likely to stick because of the formation of a gummy deposit that comes in this part. Gasoline or kerosene are the only things that will help much in these circumstances. By inserting a bit of copper tubing in at the next spark plug hole, a little gasoline may be squirted into the valve stem. The gasoline runs down the stem and quickly loosens the gum, so that the valve stem is free to move again.

Yosemite Auto Mags.
Auto Tops, Covers, Trimming, Repairing. Chas. Clary Shop, No. 420 South Spring Street.

Maxwell



Did You Ever Follow a Thunder Storm Down the San Felipe?

WE DID — twenty-three men of the House of ARNOLD — in five MAXWELL Cars.

Those five Maxwell cars took us over 24 miles of desert road marked this year as impassable by the U. S. Geological Survey.

Those five Maxwell cars fought their way through six miles of the old sea bottom that the thunder storm had flooded again, six miles of Imperial Valley silt covered with standing water.

Without a tire chain or piece of rope to help them gain traction, those five Maxwells bucked their way through, without the slightest difficulty of any sort.

All this under the mid-June brand of Imperial Valley weather.

The car that matches itself against the desert and wins under such circumstances proves itself through and through.

You can't fool the desert. It tried the strength of those cars not once, but a thousand times, from end to end. Motor, clutch, transmission, drive-shaft, differentials, springs, wheels, frame and axles were pounded and punished and strained and twisted beyond all imagination, but not a weak spot could the desert find.

The cars themselves are on the Arnold salesroom floor. We have twenty pictures besides these two that will give you an idea, at least, of what those cars went through. Stop and see the pictures in our salesroom window and look the cars over.



(Signed)

HAROLD L. ARNOLD	CHAS. H. HOWARD	A. M. ANDERSON
E. V. ABBOTT	W. H. HINDS	ED KING
F. G. MOTT	A. G. WOODILL	J. H. KINDEL
F. W. SHRYER	E. L. WEBSTER	D. B. HULL
F. H. SCHREINER	CHAS. KIDSON	A. W. STOCKMAN
F. M. HEADLEE	F. W. CLARK	WM. EDWARDS
W. S. WOOD	A. R. HINDMAN	A. E. BOQUA, JR.
WARREN PENN	H. M. INGRAM	

Harold L. Arnold

Seventh and Grand
1129-31 State St., Santa Barbara.

A MAXWELL will take you through

SAXON "SIX" WINS

Grand Prize Sweepstakes and Class A Prize

Los Angeles-Yosemite Economy Run

Averaging 29.38 Actual Miles per Gallon for 382 Miles

Official figures show Saxon "Six" used only 13 gallons of gas, 1 pint of oil and 1¾ gallons of water, the greatest record of any car entered.

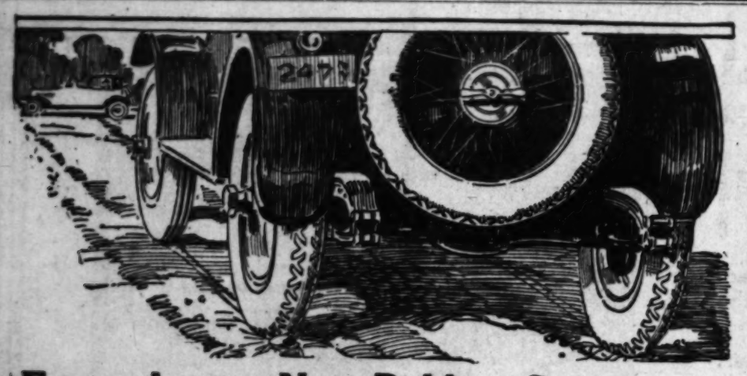
Saxon "Six" proved its power by easily climbing the rough mountain grades, attaining an elevation of 6800 feet above sea level, using low gear only twice on the entire run; it proved its staunchness of construction by finishing the 382-mile run to Camp Curry, Yosemite, and the round trip of 764 miles without one mechanical adjustment.

Duplicates of this Famous Car for Immediate Delivery.

J. V. Baldwin Motor Co.

Distributors

Broadway 148 — 12th and Olive — 60517



Facts about a New Rubber Compound

that will interest every motorist who is dissatisfied with the tire mileage his money buys

R. J. Stokes, Chief Production Engineer of the Thermoid Rubber Company, has found a way to make rubber more durable.

He has found it in a new chemical substance called CROLIDE.

The laboratory tests shown here are indicative of its remarkable qualities.

And thousands of miles of road tests, on highways notoriously hard on tires, have resulted in surprising mileage records.

If treads were made of pure rubber

A tread made of pure rubber alone would last scarcely more than one hundred miles.

It is the compound that gives toughness to rubber, that measures the wear ofthe tread.

Four years ago R. J. Stokes, with many years of tire making experience behind him, began experiments in compounding rubber. He sought a new compound—that would give to the tread a new quality of endurance.

He and his staff labored for months with the problem. 587 separate formulas failed to produce the right result. Many gave rubber added strength, but lacked in some other vital quality.

But at last came success! Crolide—the result of the five hundred and sixty-eighth attempt—was just the compound they sought. It gave the tread an added toughness that astonished even Mr. Stokes himself.



Impossible to separate Crolide Compound tread and fabric

Comparing Crolide Compound with ordinary tread, each 4½ inches wide and 3/32 thick

Water or oil cannot penetrate the close textures of Crolide Compound

This machine must exert from 40 to 45 pounds pull before the tread and fabric or will separate. The layers of tread stock have shown that Thermoid Crolide Compound Casings are practically immune from tread separators

The fabric toughened, too

Crolide is not compounded with the tread rubber alone.

It is blended, in scientifically exact degrees, with *every* layer of rubber and fabric that goes into the tire.

The fabric—the most costly grade of long staple, Sea Island Cotton—is, when treated with it, far stronger and tougher.

And it gives the tire as a whole greater solidity—unites the layers of fabric to one another and to the tread in one practically inseparable mass. The tire, as a result, is strongly fortified against tread separation, fabric breaks, and like troubles.

Hand-made by costly new methods

The casing is built up, inch by inch, by hand—by new methods of Mr. Stokes' invention.

And each casing is thework, from start to finish, of one man, who is rewarded not on the basis of how many he makes, but how well he makes them.

These hand methods are extremely expensive, and so are the rare chemicals that form Crolide. They make the Thermoid Casing the most costly built in America.

You pay more for the Thermoid Crolide Compound Casing than for average tires—at the start. At the end—your speedometer reading will show you that you pay less.

We ask you to buy this newcasing for the extra mileage it will give you. That we know it will is evidenced by the guarantee below.

6,000 Miles Guaranteed
(In Ford Sizes, 7,500)

Thermoid CROLIDE COMPOUND CASINGS

THE THERMOID RUBBER CO.
Trenton, N. J.
Makers of the famous Thermoid Hydraulic Compressed Brake Lining

A. C. Hughes

Pico 203 — Home F7118

735 WEST SEVENTH STREET—Corner Flower.

© Thermoid Rubber Co., 1918

Automobile News of General Interest to the Motorist

Over There.

AUTO'S PLACE IN WAR TOLD.

West Front Driver Relates His Experiences.

American Cars Excel in All Conveniences.

Long Trips Necessary for Repair Making.

Among the many accounts which have come to us of soldier life in France, the similarity of which has been more or less marked, the one brought back by C. T. Hutchins, a salesman of the Goodyear Tire and Rubber Company, is particularly interesting, in that it treats of motoring conditions as they exist in France today.

As a driver for a staff officer he became familiar with the entire battle front and obtained the broad outlook of the Allied situation. During his six months' service he was attached to the transportation departments of the French, English, Belgian, Portuguese and American forces, and wore the uniforms of all of them. His story follows, in part:

"When I volunteered I anticipated the pleasure of driving the wonderful makes of foreign cars of which I had heard so much. But I was soon disappointed. Foreign manufacturers have turned out practically no cars for public use during the last four years, their output being exclusively for their governments. Little advance has been made in design. But their power plants are fine—we have no better motors.

THE TIRES.

"Where American cars excel is in the refinements and conveniences, such as the self-starter, electric light, easily handled top, demountable rim, etc. Most of the tires I saw were of the smooth or steel studded type and even in the large sizes were clinchers. And believe me, I nearly faint when I think of some of the terrible times I have had, in surroundings none too pleasant, trying to change the things. The modern no-hook or straight side tire they know very little about.

"I have been in parts of France where an automobile was an absolute curiosity and excited no end of shy interest on the part of the villagers. The peasant children would almost go into hysterics when I sounded the horn or turned on the lights.

"In one French town the Mayor gathered together some of the leading men and gave a dinner in my honor, so glad were they for some visible evidence that American soldiers were in their country. I happened to be the first American soldier that had entered their city.

"It is next to impossible to get the slightest repair or adjustment outside of a regular automobile park. These parks, operated by all armies, where supplies are kept and repairs made, are situated at various points. Once I broke down at Angers, in peace times a city of 80,000 population, but being unable to obtain a repair, was compelled to go back to Paris by train and bring out a mechanic and parts.

"French gasoline, or 'essence' as it is called there, is not as good as the gasoline we get here, and it goes hard with American cars. American trucks and passenger cars are coming to France in large numbers, and one sees practically every make of automobile there. French roads, outside the war zone, are beautifully lined with fine old trees. We have much to learn from them in roadside decoration and in laying them out.

"The most picturesque cars in France, to my notion, are the old Paris taxis—mostly the one and two-cylinder Renaults. Every time I rode in one of these old-timers I thought of the wonderful service they performed in 1914, when they carried the poilus out to the Marne in time to stem the spectacular advance of the Germans. The world does not yet realize what a wonderful part these old cars played in the saving of civilization."

WHAT DOES IT COST TO OPERATE CAR?

When a man or woman buys a car now-a-days, one of the first questions asked, and one of the most resonable is: "How much does it cost to operate and maintain this car?"

The Ford people realized that to keep the maintenance of a car down to a minimum a factory must keep good service stations all over the country to eliminate all troubles before they get serious.

Not only did the Ford Motor Company have in mind the service that stations would render, says J. B. Fahy of Fahy-Atterbury Company Ford agents, "but in having thoroughly equipped service stations to handle repair work on Fords only they knew they would be able to reduce the cost of the work."

TIRE CONDITIONS ALL ANTICIPATED.

ONE COMPANY LAID IN BIG SUPPLY FOR TRADE LONG AGO.

"Win the war" is the slogan of all tire manufacturers in the country at the present time, according to F. H. Osler, local distributor for Racine Rubber Company, makers of the hardy Racine Multi-Mile Cord and Racine County Road tire, who has just returned from the home factory, Racine, Wis.

"Economy" is the big word of the day in the rubber business. Owing to the government's requiring a large share of the rubber import for war purposes, automobile owners throughout the country will have to protect themselves by buying only those tires which will give them maximum of service and stand the gaff of hard wear and tear.

The Osler Racine Rubber Company anticipated conditions now facing the tire purchaser, about six months ago, declared Mr. Osler, so we proceeded to lay in a full supply for our customers at once. That we were not unwise is shown by the shortage now experienced by some dealers.

PLANT EXTENSIONS ARE BEING RUSHED.

CARBURETOR COMPANY ANXIOUS TO GET ITS ARTICLE ON THE MARKET.

The Holley Carburetor Company is hurrying factory extension and installation of equipment so that the Holley vapor manifold can be placed on the market in large number, according to information received by the California Sales Company, distributor of the device for Fords in California.

"Ford owners are after the Holley manifold in the East just as strong as they are on the Pacific Coast. Back there the low-grade fuel is kerosene instead of distillate. We have received a letter from the factory in which it states that Ford owners using the Holley are generally buying kerosene and making from five to eight miles more per gallon than they are here on distillate," stated an official of the California Sales Company.

WILL SOON CATCH UP ON ALL ORDERS.

LABOR SITUATION AND BIG DEMAND HAMPERS THE RUBBER MEN.

"The labor situation and the unprecedented demand for Royal Cords has put us behind on orders for the present. We will catch up in time, and that will be soon, for the production board of our several factories is working with all its energy toward that end," stated J. B. Magee, district manager for the United States Rubber Company, who has just returned from San Francisco.

"In the East labor will not 'stay out.' Men working for high wages will quit a job on the slightest whim and superintendents are put to it to supply the demand. Although we are introducing women as fast as we can into our factories, and there are five of them, we are not placing them in those departments where Royal Cords are manufactured. Only the best skilled labor is employed in the manufacture of these tires and years of practice are required, according to the standards of the United States Rubber Company, before workmen become efficient. The company prefers to be short on this one cord rather than impair its high efficiency by poor workmanship."

STANDARDIZATION IS TAUGHT BY THE WAR.

The war has taught the world the value of standardization, declared W. D. Dunham, Ford dealer on West Seventh street. In order to beat the Hun the world must standardize, and in order to beat the high cost of living, various concerns here at home must do the same with their business organization.

Many concerns are now changing their delivery service from heavy, expensive trucks to the lighter and economical Ford trucks, with interchangeable parts and equipment. Not only are many concerns equipping their delivery departments with Ford trucks, but agents and salesmen are being supplied with Ford runabouts with which to visit the trade.

AUTO CLUB SCOUTS WORKING IN NORTH.

Don Deig and Henry Stone of the Touring Bureau of the Automobile Club of Southern California are scouting about the northern part of the State to get the latest dope on the roads. After posting the economy run course Deig and Stone headed for Lake Tahoe.

Improvement.

BIG SERVICE BRANCH IS PLANNED FOR ANGELENOS.

SIMULTANEOUSLY with the announcement of the opening of their new home in San Francisco comes word from the general offices of the United Motors Service, Inc., in Detroit, that plans are already under way for a complete branch to be opened in Los Angeles soon. A lease has been secured on a desirable building located at No. 1153 South Grand avenue, right in the center of the automobile district, and the new service will be available as soon as alterations can be made.

United Motors Service, Inc., operates factory branches for service for the manufacturers of the three leading makes of motor car electrical equipment—Delco, Remy and Klaxon.

The present Remy branch at No. 1310 South Grand avenue will be taken over and the entire personnel used as a nucleus of the United Motors Service organization. J. D. Trindle, now manager of the Remy branch, will become manager of the new United Motors Service branch.

"This new establishment," said Mr. Trindle, "will be one of the most modern and complete service branches to be found in the motor car district, and will be one of which Los Angeles can justly be proud. It will be thoroughly in keeping with the prominent place occupied by Los Angeles as an automobile center."

United Motors Service, Inc., is one of the United Motors Corporation group of companies which includes the Hyatt Roller Bearing Company, the Dayton Engineering Laboratories Company, the New Departure Manufacturing Company, the Remy Electric Company and the Klaxon Company, etc.

Upon the completion of the Los Angeles branch, H. J. Calvin, now manager of the San Francisco branch, will be made district manager for the Pacific Coast.

NEW CORD TIRE IS GETTING REAL TEST.

TRANSCONTINENTAL JOURNEY PART OF PLAN TO TRY CASING.

Making a transcontinental trip as a final endeavor to discover any weakness in the new cord tire the Norwalk tire factory plans to place on the market this fall, F. E. Lewis, vice-president of the Norwalk Tire and Rubber Company, has arrived in St. Louis in his Cadillac en route from the Pacific Coast to Norwalk, Ct. In a telegram to Louis Lichtenberger of the Lichtenberger-Ferguson Company, Mr. Lewis states that he has been unable to discover the slightest flaw in the cord casings and expects to arrive at the Connecticut factory in ten days.

So particular are the officials of the Norwalk factory to produce a cord tire that will not develop any flaws under various conditions that they will not allow the new cord to be placed on the market until it has undergone every test.

Yosemite Auto Maps.

Auto folder, government rules, reservations. Camp Curry office, No. 253 South Spring street.

VALVE CAPS THAT STICK TANTALIZING.

Valve caps have a way of sticking in place so as to defy all ordinary efforts to dislodge them. When this happens, it is a good plan to cut out a section of the rim with a cold chisel and then drill a series of 5-16-inch holes from this cut-out section of the rim up to the threads. Enlarge this series of drill holes into a slot with the chisel and then give the rim a smart tap with a steel bar or other convenient piece of stock. This will bend the cap or crack it, so that it can be easily unscrewed.

WISE OWNER SEES VALUE OF PAINT.

Most car owners assume that paint is used on the car simply for appearance sake. Not so, paint protects the surface below it from various ills, from rotting when the surface is wood, from rusting or corrosion when it is metal. The wise owner will not allow the paint on his vehicle to chip off and the surface below to be exposed to the elements. An ounce of touching with paint is worth a pound of renewals.

Barney Oldfield: Will you kindly tell me of some good books that I can get at work, and where I can obtain them? F. Klug, city.

Several good books on the care of cars are published by Motor World Publishing Co., also the Norman Hasler Publishing Co., New York. Write them for details.

The Franklin Sedan

again proves its consistent economy by using the least amount of gasoline and oil in its class of cars selling at $2000.00 and over, making highest gasoline average per mile in the second annual economy run to Yosemite — 382 miles.

On account of the extreme light weight of the *Franklin Sedan* it was impossible to score the highest ton miles per gallon, but it does demonstrate the only claims we have made, "most miles per dollar." That is what the owner is looking for.

Following is the list of results of cars selling at $2000.00 and over:

Make.	Wgt. of car Loaded.	Gas Consumed.	Miles per Gallon.	Oil Consumed.	Water.	Ton Miles.
Peerless	4850	23	16.61	5½ pts.	3 gals.	40.27
Marmon	5090	25¼	15.13	4 pts.	3¾ gals.	38.5
FRANKLIN SEDAN	3560	18⅛	21.077	3 pts.	.....	37.5
Jordan	4500	25½	14.98	6 pts.	⅝ gals.	33.7

Ralph Hamlin

1036-44 South Flower

Pasadena. — Los Angeles. — San Diego.



Little Causes Back of Battery Trouble

A little too much cranking.

A little lack of distilled water.

A little looseness in battery connections.

A little less charging than battery health requires.

All are little, but any one may grow quickly to the point where the starter, dimmed lights, and dead ignition give a warning that is too late.

In a very few minutes we may be able to tell you facts that will prevent trouble later.

Ask, too, about the Still Better Willard—the only battery with the "Bone Dry" principle that is your absolute assurance of getting a battery as new as the day it left the factory.

WESTERN AUTO ELECTRIC CO.
440 W. PICO ST.

BRANCHES

1444 Van Ness Ave., Fresno — 437 West Broadway, Glendale

Colorado at Pasadena Ave., Pasadena

Willard Service Awaits You at the Following Authorized Service Stations:

Acme Electric Auto Works, 1210 South Grand Avenue

Hollywood Auto Electric Co., 6266 Hollywood Boulevard

Vaughn-Schuler Co., 3241-43 South Figueroa Street

Wilson Battery Service, 2414 West Seventh Street

Alhambra Auto Electric Company, 123 West Main Street, Alhambra

STORAGE BATTERY
Willard
SERVICE STATION

Standards registered, U.S.P.O.

to the Motorist

...ient piece of ...d the cap or ...n be easily un-

...ES
OF PAINT.

...ume that paint ...imply for ap- ...paint protects ...from various ...en the surface ...g or corrosion

when it is metal. The wise ... owner will not allow the paint ... his vehicle to chip off and the ... face below to be exposed to the ... ments. An ounce of touching ... with paint is worth a pound of ... renewals.

Barney Oldfield: Will you kindly advise ... of some good books that I can get on auto ... work, and where. I can obtain same. F. KING, Niagara Falls, N. Y.

Several good books of the type you desire ... published by Motor World of New York, ... also the Norman Henley Publishing Company ... New York. Write them for details.

Yosemite Auto Maps.

Auto folder, government rules, ... Camp Curry office, No. 325 South Spring ...

lin Sedan

...ing the least amount of gasoline and ... and over, making highest gasoline ...omy run to Yosemite — 382 miles.

...t of the *Franklin Sedan* it was im- ...gallon, but it does demonstrate the ...r dollar." That is what the owner

...selling at $2000.00 and over:

Oil Consumed.	Water.	Ton Miles.
5½ pts.	3 gals.	40.27
4 pts.	3¾ gals.	38.5
3 pts.	.....	37.5
6 pts.	⅜ gals.	33.7

...nline
Flower ... San Diego.



Battery Trouble

...hts, and dead ignition give a ...rning that is too late.

...in a very few minutes we ...y be able to tell you facts ...t will prevent trouble later.

...sk, too, about the Still Better ...ard—the only battery with ... "Bone Dry" principle that is ...r absolute assurance of getting ...attery as new as the day it ... the factory.

...LECTRIC CO. ...CO. ST.
437 West Broadway, Glendale
..., Pasadena ...
...s You at the ...ervice Stations:
Hollywood Auto Electric Co. 6266 Hollywood Boulevard
Wilson Battery Service 2414 West Seventh Street
... Company ...thambra

...TORAGE ...ATTERY
...ard ...TATION

...onderful Record for Economy Set by Cars in Camp Curry Run.

Tips.

...TONS AND PISTON RINGS.

...ary Parts Must Have Some Attention.

...ork not a Sinecure by Any Means.

Tremendous Jolts in Doing Duty.

...the subsidiary parts of the ... of the automobile engine, ...e more important or exerts a ...e influence on satisfactory ...ing than the pistons and pis... Car owners generally do ...ow this, but as a matter of ...t is only within very recent ...that the designers and engi... have begun to understand the ...ms of the matter, so the ...d not blush at his ex... ...rance.

...ork of the pistons is not by ...s a sinecure. To begin with ...ston receive the force of the ...of the exploding gases on ...ower stroke and this pressure ...raises 400 pounds per square ...of piston head area. Next the ...ston on the intake stroke ...ates a vacuum above it, ...is filled by the new charge ...ble gas. And all this must ...e it a temperature that at ...will run as high as 500 degs. ...Obviously then the piston must ...made of sturdy material, that ...ay be shape under the high ...atures involved. There must ...e any appreciable leakage of ...d the pistons, or the power of ...ine will be greatly impaired, ...combustion will be increased ...the same token there will be ...ing and carbonization of the ...der affected.

...cylinder may be likened to an ...d tumbler, inside which is at... the connecting rod. The ...on of the piston demands that ...must travel up and down within ...cylinder. This means that it ...be made just a tiny bit smaller ...the bore of the cylinder. ...ver, the tendency of all metal ...d when heated, places very ...limitations to the tightness ...piston's fit. But, there must ...some much space between cyl... and piston that the explosive ...ust blow downward, and the lu... oil force its way up from ...To obviate these possibilities, ...piston is made with a number ...grooves, two, three or even four, ...these grooves flexible rings, hav... certain amount of spring, are ...ed. These rings stick out just a ...ly beyond the surface of the pis... ...ding to the cylinder wall and ...ually keep in the gas and ...the oil from making its way ...the combustion chamber.

BEGINNING.

...In the beginning of the auto... ...ge until today many dif... ...materials have been experi... ...with in the attempt to find ...best piston material. At the ...time cast-iron is the prevail... ...material, but aluminum is mak... ...rapid strides into popular favor, ...aving had the great advantage ...ss, which is more essential ...ne than in any other part of the ...e, because at this point the ...um burden of inertia must be ...ed. In the beginning there ...a great deal of trouble with the ...ce of aluminum pistons. The de... have discovered that if ribs ...ed on the heat may be con... ...ay from the piston head ...the lighter metal will stand up ...to the heavier cast iron. The ...ion of 4 part of the heating ...ace, thus reduces carboniza...

...found that with aluminum ...ston was likely to be a cer... ...ount of so-called slapping ...the motor warms up. This ...e to the fact that owing to ...greater coefficient of ex... ...aluminum, it was neces... ...allow greater clearances. ...ter, with the metal became ...and expanded, a certain ...of slapping was inevitable, ...ing is not noticed in pres... ...ines. If the water in ...ooling system should get low, ...piston burning will quickly de... ...the aluminum type. Fur... ...the compression of these ...is not right, trouble will en... ...ing, but today there is lit... ...be found on this score be... ...the manufacturers have well ...their lessons in composition ...ston.

ALUMINUM PISTONS.

...ere aluminum pistons ...ed or cannot be fitted, ...to get a fair degree of ...by drilling the ordinary ...piston. Drilling the piston ...ried out not only with ...with full understanding of ...the requirements of the ...it is common practice ...the ordinary piston in two ...ches to secure drainage ...ream of oil, which has been ...into the combustion chamber. ...ly the lower piston ring ...will be bored with a num... ...small holes to permit drain... ...practice of fitting a wiper ...in the lower groove to remove ...oil from the cylinder wall ...and distribute it evenly, is often resorted to. In cases where the pistons are not provided with oil grooves, these can be cut and will usually help in cases where there has been habitual trouble with the lubrication of the cylinders.

Many car owners have had trouble with leaky piston rings, which permit an excess of oil to work its way into the combustion chamber while at the same time the fuel is passing down into the oil reservoir. This produces a double waste, of oil and of gasoline, in addition to impairing the operating qualities of the car. At the same time compression is reduced and the power of the engine is materially impaired and water is allowed to collect in the crankcase, mixing with the oil and tending to destroy its lubricating value.

CLAIMS.

To meet these conditions there have been placed upon the market within the past couple of years a number of patented rings of various types, each one claimed to solve the entire problem at one fell swoop. Some of these special rings are good and others are certainly no better than the ordinary split variety. Secondly the best of them must be properly fitted to give satisfactory results. Therefore, the car owner who buys patent rings, puts them in and considers the job done, may have an unpleasant surprise coming to him. Unless the owner is an expert mechanic, I would advise him to have his new rings fitted by the service station. In the case of Ford owners, it is now possible to get aluminum pistons with patent rings already in place.

In fitting new pistons, it is necessary to have them lapped in, so as to obtain a perfect fit. Lapping in is carried out with a fine abrasive, jeweler's rouge is good, and this material is mixed with oil or kerosene and is rubbed evenly over the surface of the piston. This latter is then inserted in the cylinder and worked around until it moves with perfect freedom, after which both parts are thoroughly cleaned.

There are concerns in every city and most towns today, specializing in the fitting of pistons and in reboring cylinders. When it is necessary to have a cylinder rebored and new pistons fitted, it is a mistake to have just the one done. The entire cylinder block should be bored and have new pistons. It is vitally important to keep the pistons in good shape, if the operation of the engine is to be kept up to the mark.

Invention.

...RIPLE CAPACITY VACUUM ...TANK BEST IN MOUNTAINS.

...torists who do consider... ...able mountain driving fre... ...ently encounter trouble with ...ine supply that they at... ...to carburetion. This is not ...of the correct source of the diffi... ...and the best plan to follow ...with carburetor ad... ...is to let the instrument ...and investigate the vacuum ...pulled on the hard grades, ...known that the gasoline is ...out of the supply tank faster ...to desire for. This results ...a motor missing out, but after ...or a minute or two it will ...itself and there is an ...of power. That is be... ...the supply has been re...

To offset difficulties such as this, the new Cole aero eight models are equipped with a triple capacity vacuum tank. The increase in the size of the tanks to far beyond the average was the result of the experience of a Cole eight in the San Bernardino hill climb of last year. A few seconds interruption of the gas supply resulted in the Cole finishing second instead of first. The attention of the factory was called to this point by James L. Irving, the Cole distributor, and the increase in the size of the tanks of the aero eight model is regularly equipped with has followed. The small vacuum tanks run dry on long grades because the suction of the system must combat the natural forces of gravity.

Yosemite Auto Maps.

Auto folder, government rules, ... Camp Curry office, No. 325 South Spring ...



Nothing so very unfamiliar about anything here.

It's a Packard twin-six—nothing unfamiliar about that, under one of Yosemite's big trees—nothing unfamiliar about the tree, either, and Louie Nickrent is seated at the wheel of the Packard—which is nothing remarkable. This, however, happens to be the Packard press car which journeyed to Camp Curry and back without taking a drink of water, which is something decidedly remarkable for any car.

COMPLETE STATISTICS ON ECONOMY RUN.

Car	Driver	Weight	Gal. Gas Used	Ton Mi. Per Gal.	Gal Gas Used	Ton Mi. Per Gal.	Miles Per Gal.
Class 1—Cars costing up to $1200.			Fresno Control—262.4 mls.			Final Control—382 mls.	
Saxon	S. E. Turner	3070	8	50.3	13	45.1	29.3
Oakland	F. I. Willey	3180	8¼	50.5	13.5	44.9	28.2
Monroe	F. J. Ralston	3290	10	43.1	16	29.27	23.8
Dort	S. E. Bedford	3160	9¼	44.8	15.3	39.25	24.9
Chevrolet 4-90	R. G. Stewart	2440	8	40.1	13.6	35.67	28
Chevrolet 4-90	W. B. Feltz	2440	8	40.1	13.06	34.2	29.2
*Grant	Miss Priest						
Class 2—Cars costing $1201-$2000.							
Stephens Six	O. R. Fuller	4070	11.4	47.4	17.75	42.79	21.5
Lexington	C. C. Shafer	4080	11.5	46.3	20.25	38.29	18.8
Stearns-Knight	L. C. Buxton	4670	14	43.7	24.12	36.97	15.8
Case	G. W. Sundberg	4210	14.5	38.	23.5	34.21	16.2
Moon	C. W. Reilly	3780	12.5	40.8	22.5	32.08	16.9
Class 3—Cars costing $2000 and over.							
Peerless	S. W. Smith	4850	13	48.9	23	40.27	16.6
Marmon	Tan Pillow	5090	14	47.7	25.25	38.5	15.1
Franklin	Ralph Hamlin	3560	10	46.7	18.12	37.5	21
Jordan	Bob Weaver	4500	15	39.3	25.5	33.07	14.9

*—Finished run but disqualified for lateness at Fresno control.

Class 1 cup and sweepstakes trophy won by Saxon.

Class 2 cup and F. L. Baker Auto Club trophy for economy in oil, gas and water won by Stephens Six.

Class 3 cup won by Peerless.

ECONOMY RUN A BIG SUCCESS.

(Continued from First Page.)

hands around a steering wheel, the Grant finished the run in great style, but, due to tire trouble, arrived at the Fresno control several hours after the deadline.

Ralph Hamlin, winner of last year's run, placed third in the top-notch class with his Franklin closed car. Hamlin's ton miles per gallon were cut down by the light weight of his mount, which checked in at 3560 pounds, nearly 1000 pounds less than anyone in his class. The Franklin used less gas than its direct competitors, burning up 18.12 gallons for an average of twenty-one miles per gallon, a remarkable figure.

Al G. Faulkner and the Marmon distributing force participated in a wild outburst of approval over the showing of their car in class 3. The Marmon is really a limousine and was forced to buck heavy winds in the lower part of the San Joaquin Valley in addition to carting its 5090 pounds along. The Marmon averaged 15.1 miles to the gallon and made the 382-mile jaunt on one quart of oil and no water.

One Robert Weaver with his portly self stowed away in a Jordan six brougham completed the entry list in the heavy-car class. Although playing in hard luck part of the time Weaver went through only five-eighths of a gallon of water and registered some of the fastest running time clocked on the pilgrimage.

The little Oakland, in the light-car class, twisted over the course by F. I. Willey, finished behind the Saxon by the mere width of an eyebrow. In fact the Oakland left the field at the Fresno control with 50.5 ton miles per gallon, but dropped two-tenths of a point behind on the second day's chase. The Oakland traversed 28.2 miles for each gallon of fuel burned.

Driven by F. J. Ralston the Monroe darted into third place with 39.27 ton miles and 23.8 cross-country miles registered on its card by the officials. A. F. Graham of Fresno became so excited over the performance of the Monroe on the first day's run that he purchased the dusty little buggy soon after it drifted into the Raisin City, taking delivery on the return trip. The Monroe people state that their entry had just been unloaded from the baggage car and made the run without getting even a taste of that mysterious treatment technically known as "breaking in."

The stocky little Dort came under the tape fourth among the light cars with a total fuel consumption of 15.3 gallons, hardly enough liquid to duck a preacher's bankroll in. Due to their light weight, 2440 pounds apiece, the brace of Chevrolet 4-90's entered brought up at the end of the batting list in this division, although their gas consumption must have sent John D. into a pessimistic frame of mind regarding his future welfare if the Chevrolet continues in its present popularity. At Fresno the "Chevros" ticked in after using exactly eight gallons of gas apiece and making 40.1 ton miles to the gallon. At the final control the American cars with the French name varied infinitesimally in their statistics, one car using 13.6 gallons and the other 13.06, for the average miles per gallon of 28 and 29.2, respectively.

Tagged by the weighing squad at 4080 pounds the Lexington slipped into second place in class 2 at 18.8 miles to the gallon or 38.29 ton miles. C. C. Shafer, at the helm of this creation, passed through several exciting moments both in entering and leaving the valley, but succeeded in proving that the Lexington is a regular go-buggy.

Drinking up but one pint of oil the Stearns-Knight and Lynn C. Buxton accompanied each other over Inspiration Point to the last control in third place for class 2. (The Stearns-Knight, not Buxton, consumed the oil, of course.) The sleeve-valve Knight motor negotiated the steepest grades like a sparrow, and was declared by the statisticians to have made 36.97 ton miles or 15.8 straight miles per gallon.

George Sundberg, the one-armed pilot of the Case, made a unique run proving that he is the equal of any two-fisted hombre in the State when it comes to handling an automobile. Sundberg stayed right with the pack all the way for a slate of 34.21 ton miles and a total fuel consumption of 23.5 gallons. Sundberg's right arm is missing. To change gears he leans over on the steering wheel and reaches across to the center control. The Moon and C. W. Reilly completed the list in class 2 with the small gas consumption of 22.5 gallons. The light heft of this joy wagon cut down its ton miles to 32.08, although it ground out 16.9 miles to the gallon.

Handled by such calcium absorbers as Louis Nickrent, Harris Hanshue and Frederic Pabst the press fleet created almost as much commotion as the run itself. Louis Nickrent, plain "Nick" for short, paddled the Packard twin six scribe chariot over the entire round trip without consuming a drop of water and reached the circle in his motometer but once during the 850-mile trip which this party negotiated. Pabst and a party of inveterate adjective splitters in a Cadillac eight seem to have broken all existing records from Yosemite to Los Angeles on the return journey, slamming through the entire way without a stopover. On the incoming trip this Cadillac was not forced to shift from intermediate to low and did not use a spoonful of H2O. The snappily-designed new anniversary model Apperson completed the fleet used by the pencil pushers and was handled by Harris Hanshue with his old-time veteran ability. The press cars themselves seemed to have signed the pledge as far as wet goods were concerned, but their occupants, traveling with unsealed radiators, made a very poor economy average with respect to various cooling mediums offered by enterprising merchants along the way.

The first car to pop into the Yosemite Saturday afternoon was the Automobile Club of Southern California's pilot car driven by Secretary Standish Mitchell of that organization. Later in the evening the Auto Club's baggage truck snorted into Camp Curry and a wild mob scene was staged with everyone grabbing for his duffle.

The press boys led a riotous life, circulating between the telegraph office and the dining-room. The presiding genius at the tick emporium was about as anxious to feed the clamoring public with the results of the run as the Kaiser is to evacuate Berlin. Norman Ringer, auto dealer, efficiency expert, speed king, telegrapher and all-around good sport, was impressed into service at the key on Sunday when it became known that the official genius of the office had departed for the next county to go to meetin'.

Charles Brannaman, William Matthies, George Thompson, Fred Ross, O. R. Fuller and several other thoughtless old reprobates were nearly railroaded out of camp when it was discovered that they had been climbing over the rail of the dining-room veranda without having their meal tickets punched so that they could wander innocently inside for another whack at the steak and potatoes.

MOTORISTS TAKE WELL TO AUTO CLUB STICKERS.

ALTHOUGH the Automobile Club of Southern California's windshield stickers inviting service men to ride have been out for distribution but one week nearly every fifth machine that one passes on the road carries one of the natty little blue and white posters. On the recent economy run to Yosemite hundreds of cars, both in cities and out-of-the-way places, were spotted carrying the labels.

Maj.-Gen. F. S. Strong at Camp Kearny, Lieut.-Col. W. N. Hensley, Jr., commanding the army balloon school at Arcadia, and J. L. Hall of the Naval Reserve Training Station, at San Pedro, have written Secretary S. L. Mitchell of the Auto Club expressing their warmest approval of the scheme and stating that the service men are greatly pleased with this patriotic campaign for their comfort and entertainment.

Commendation.

MOTORISTS ENTHUSE OVER MULTIPLE EXHAUST PLAN

"DRIVERS of the Lexington are enthusiastic over its powerful and economical performance, which is accounted for by the Moore multiple exhaust system, one of the many ingenious devices which are a part of this car," said P. W. Wisdom of Wisdom & Co., Lexington distributor, who further stated that its efficiency is due to the fact that each puff of dead gas has a clear track.

"It is well known to engineers that the exhaust period of the various cylinders overlap one another," says Mr. Wisdom. "When the gases resulting from a cylinder just exploding rush out into the exhaust manifold they find the gases of another cylinder ahead of them, and consequently do not entirely escape. Remnants of burnt gas remain in the cylinder, fouling the incoming charge and materially cutting down the horse power of the motor.

"In the Lexington motor this condition has not only been overcome, but the exhaust gases from the cylinders have been subjected to a forced draft, through this special device. In this device the discharge of alternate cylinders is led into separate passages, so that there is no overlap. The cylinder is entirely emptied and the incoming gas is fresh and clean. The motor delivers more power through the mufflers with cutouts closed than is obtained when the manifold is removed and the engine allowed to exhaust directly into the air."

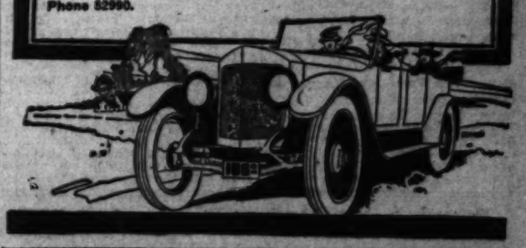
STANLEY
STEAM 21st Year CAR

The Dream Car You Have Wished for Has Arrived

The new Stanley Steam Car (your dream car) is here. A superbly beautiful vehicle delivering the performance you have dreamed of—to be able to creep over the road at a snail's pace or glide along at your own gait. Up hill, over dale, with an absolute mastery of the road—all by the touch of one magic lever. A car with no such bothersome devices as a carburetor, gear-shift, clutch or self-starter. And, mind you, no substitute devices have been added because these things are not, cannot conceivably be, a part of the Stanley. Kerosene is its fuel.

Such a car you want to know about, you want to drive. We have received our first shipment, they are on our floor. You can see your dream car in a beautiful seven-passenger touring car and a four-passenger sport model. We invite your inspection.

Scott and Hoadley
1803 West Pico Street
Phone 52990.



The Only One!

The Only Rotogravure Newspaper Press West of the Rocky Mountains Installed by "The Times"

BEST IN THE LONG RUN — FAIR TREATMENT

Why the Scotch Highlanders Wear Kilts

BECAUSE the Highland Scot, wading through the *wet weather* of the mountains, found *Kilts* kept drier.

In the beginning the *Kilt* was the garment of the tropics, the trouser of the arctics, for men and women alike.

Even before the Roman soldier, himself a Kiltie, occupied the British Isles, Lowland and Highland folk wore Kilts.

When modern life turned the Lowlands to trousers, the *wet mountain heather* caused the Highlands to cling to Kilts.

But his wet weather, had GOODRICH been founded, wouldn't have worried the Highlander.

GOODRICH
SERVICE VALUE TIRES

Goodrich would have met his needs with Hipress boots and waterproof garments, just as Goodrich met the critical need of the automobile for the *right* rubber tire.

Twenty-two years, Goodrich has shaped the destiny of automobile tires, bringing them from crude, clumsy affairs, to the graceful, masterful GOODRICH SERVICE VALUE TIRES.

And all Goodrich inventions and improvements were directed toward *one end*, SERVICE VALUE to the user.

For Goodrich recognizes but one tire value; *what a tire is worth to the motorist on his car and on the road, in comfort, economy, freedom from trouble, and long mileage.*

Goodrich manufacture puts SERVICE VALUE in Goodrich Tires, both **SILVERTOWN CORDS**, and **BLACK SAFETY TREADS**, Goodrich Test Car Fleets *prove* it is *there* by millions of miles of road testing.

You must have *full value* tires in this summer of thrift. Make sure of them by demanding SERVICE VALUE TIRES.

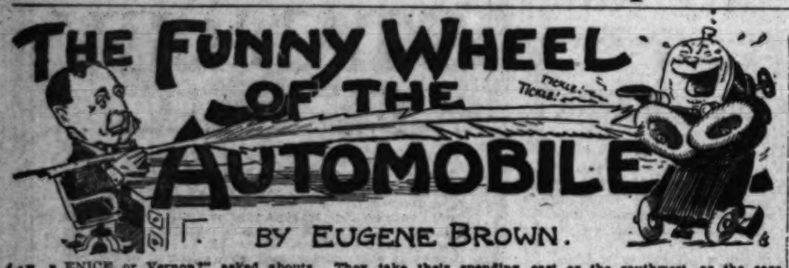
THE B. F. GOODRICH RUBBER CO.
Los Angeles Branch: 946 S. Broadway, Los Angeles, Cal.

Where You See This Sign Goodrich Tires are Stocked
GOODRICH TESTED TIRES
Buy from Goodrich Dealers Located Everywhere

W. S. S.
For sale at every Goodrich Branch and Depot

THE CITY OF GOODRICH · AKRON, OHIO.

Some Hints That Will Help You Do Most of the Ordinary Work on Your Automobile



"VENICE or Vernon?" asked I of the artless adventurer as he climbed aboard the road scow Elizabeth and waved farewell to his friends.

"Both," said he briefly. "As fast as they chase us out of one we'll go to the other."

"But we have to go to one of them first," explained I.

"Sure," returned the tourist, "and for the love of Evangeline go to the nearest. I'm that dry I squeak when I walk."

And so we join the procession.

Really it takes more than a couple of V's to do Venice and Vernon, although a piker might bring back a little change. But since Los Angeles went 14 per cent. the wild men have joined the Venice and Vernon caravans, which go forth almost every afternoon and return when the cows come home—or thereabouts. They take their spending money with them and they wear it down to the bone.

Although Venice and Vernon have been on the spot for ages a lot of painstaking soshes are learning more about them than they ever knew before. Until the present drouth they had been unable to tear themselves away from the brass rails of Spring street. They were the real rallbirds, in fact, and a 5 o'clock roll call found every hoof in position. Of a Saturday night or a Sunday they might wander as far away as Vernon or Venice. The call of a couple of battlers or the lure of an ocean breeze might win them away for a few hours, but mostly they stuck to Spring street or within whistling distance of Gasoline Row.

But now the town begins to pall on them toward sundown and there are a lot of buzz wagons that can find their way out Santa Fe avenue or Washington boulevard by instinct. Just turn them out of the barn with their noses to the southeast or the southwest, as the case may be, and in a very few moments the engine is gasping for refreshment in front of some popular resort at Vernon or Venice.

Venice is wet inside and out and every known species of moisture from the Pacific Ocean to an absinthe frappe may be obtained if one seeks diligently enough. It is all dressed up as the world's playground, but there are a lot of careless scouts who hunt up its thirst-quenching possibilities and not much else. Even the beauty show on the sands of the silvery sea cannot command their unrestrained attention. From time to time efforts have been made to put the muzzle on Venice. The highball and the fox trot have prompted numbers of moral crusades, but thus far the open-door policy has been maintained in the face of all adverse agitation. The waves beat high upon the Vernon coast, but they are not waves of reform.

The resemblance between Venice and Vernon can be seen with the aid of a strong glass—in fact, the strong glass is the only tie of similarity. They have a sort of a rye and Bourbon acquaintance, but otherwise hardly speak to one another. So far as the feverish sports are concerned Vernon is a two-man town, while Venice is a little metropolis. The free masonry of the cocktail is the only link. While Vernon is strong for the suds, Venice takes kindly to the grape. Suds suggest a bath, which Vernon needs and of which Venice has a-plenty.

So you can see what the adventurer and I were up against. Anyhow, he made me believe we were in a hurry and he wanted to bet me that Elizabeth couldn't crawl along at twenty-nine miles an hour under her own power.

I told him I had been wearing a ball and chain for winning just that sort of a bet and that if he really wanted to bring up anywhere he had better persuade Elizabeth to travel on her own time. If we tried to act up it might be another case of back to the rockpile.

When we slowed up for a crossing and I saw a stalwart young man in khaki at the curb, I remembered the new resolution about the road entertainment of our heroes—to take 'em along as far as you go—and so I gave what I called a salute and asked the stranger if he wished to ride on in my car.

"Why, yes;" he exclaimed. "Where is it?"

Behind me the artless adventurer chuckled as if in merriment.

"This is it," returned I, with some dignity, pointing to the hood which partially shielded Elizabeth's complexion.

The stranger opened his coat and fished out a pair of glasses, which he proceeded to balance on the bridge of his nose. Then he came out in the road and carefully went over Elizabeth from stem to stern. At the conclusion of his inspection he gravely exclaimed: "Bless my soul, I believe you're right. I thought at first it was a grasshopper."

"There was a man who thought it was a snow plow once and he lost $50," retorted I, testily.

"He wasn't a good guesser," returned the pedestrian calmly. "She might suggest vibration, but not volume. "Do you really think you could take me to the next corner without breaking down?"

"I just broke out and I don't want to break down now," replied I, determined to be polite to my guest. "By the way, what company do you belong to?"

"Good company, I trust," replied the stranger, "and likely to be called a backslider should anyone see me at this moment."

"What branch of the service, I mean?" persisted I, glancing in vain for the insignia upon his collar.

"The olive branch, but not at your service," replied the stranger. "At least I am buying olives in the service of the pickle foundry at Watts."

"So that's the kind of a rabbit you are?" exclaimed I, in anger. "You wear the honorable khaki of your country while putting up mixed pickles. You devote the olive drab of national service for advertising purposes! You can just get out and walk.

"I was about to make a roar because you have taken me nearly ten feet beyond my journey's end," retorted the stranger as he dropped into the road. "I wouldn't have ridden a step in your old beetle if you hadn't begged me anyhow; and let me tell you something: I was wearing this suit before the United States Army was heard from. It's a pity, but the government hasn't any monopoly on khaki and I can wear it in scaling fish as well as if I were scaling the trenches. But you needn't worry, I am going across in the next sixty days and I don't think I'll speak to you then.



The Hurryton for Quick Deliveries

For quick getaway, unfailing dependability and flexible utility the Menominee Hurryton model (1-ton) meets every measure of quick-delivery truck service. Like the larger models of

MOTOR MENOMINEE TRUCKS

the Hurryton embraces those same standards of super-efficient construction which have made the Menominee a master of motor truck efficiency. Built to serve and to satisfy.

In addition to the Hurryton, the Menominee line includes models for every condition of service—1½-ton, 2-ton, 3½-ton and 5-ton.

No matter what your haulage problems are, investigate the Menominee.

FREEMAN A. McKENZIE
City Garage (Inc.)
1205 South Olive St., Los Angeles, Cal.
Distributors Southern California and Arizona.
Main 7853.

TIMES DIRECTORY of AUTOMOBILE ACCESSORIES Etc

Gray & Davis — Starting and Lighting Systems. Complete line of parts. Official service station permanently located. E. Y. Hughes, 627 West Pico. St. Pico 2682.

Old Tires Made New — Prices range from $2.50 to $5.50. TIRE CONSTRUCTION CO., Pico and Olive. Main 276 A9940

Puente OIL CO. — GASOLINE with the Punch — Apex Motor Oils.

Tyrian The All Red Tire — TYRIAN SERVICE EVERYWHERE. B. F. WADE TIRE & RUBBER CO. Main 5. 512 W. Eighth St. A1133

Times Directory of Motor Trucks

FAGEOL — Has 6 forward speeds and oils its own springs. RUDDLE & MENNILLO, Phone Pico 2041. 231 North Los Angeles St.

Trailers — "MADE IN LOS ANGELES" BY LOS ANGELES TRAILER COMPANY. Exy. 7615 1253 Palmetto Street. A4722



How is this for a classy looking sightseeing bus?

This is a big locally designed and built motor bus owned by the Standard Auto tours and used for transporting motion-picture companies to and from location. The designer and owner, Mr. Henderson, shown at the left, had the chassis built by the Kimball company and has a big Stutz motor in it with a four-speed transmission and worm drive. It carries twenty-eight passengers and has a tan craftsman top and tan upholstery. It is finished in azure blue with cream wheels.

Measure Up.

TRAILERS BIG SUCCESS SERVING CHAIN OF STORES.

IN SPEAKING of the amounts of money expended for haulage by firms in this city, A. L. Jones, manager of the Edward R. Bacon Company, Pacific Coast distributors of Troy Trailers, remarked, "As a rule where economy is first introduced, efficiency suffers; but the real exception to this rule is in the delivery department.

"As an example, let me cite what was accomplished by a nationally known chain store corporation. This firm has its central department in New York City., It kept two trucks in service for the express purpose of supplying its outlying stores within a radius of approximately twenty miles from the base. Each truck could carry enough to serve five stores in a day, but each had a split day. Each truck, after serving its five stores, returned to the central depot and was idle the balance of the day, owing to the fact that not time enough remained to send it back with a second load. The purchase of a Troy Trailer made it possible for one truck to serve ten stores, instead of five, kept it busy the entire day, and saved the corporation the operating expense of the extra truck.

"The head of the delivery department of that corporation, studied a chart published by the Troy Wagon Works Company of Troy, O., which my company represents," continued Mr. Jones. "This chart gave him the relation of mileage to daily operating cost and thus saved his firm $100 a week.

"We have some of these charts and I am so firm in my belief, that most heads of delivery departments could effect a similar or even greater saving for their firms that I am willing to supply a copy gratis to all who apply."

A Good Idea.

BRAKE INSPECTION MAY BE DEMANDED BY SOLONS.

(SPECIAL CORRESPONDENCE.)

WASHINGTON, June 26.—Prominent automobile, police and insurance men throughout the United States are backing a national movement for the inspection of automobile brakes. The agitation for such a movement has grown out of success in bringing about the proper suppression of glaring headlights, which, in the opinion of those high in the automobile world, is the lesser evil of the two.

The matter is receiving nationwide attention and it is not impossible that legislation may be instituted before this session of Congress closes, looking toward regular inspection of brakes.

The object of this movement is to prevent the ever increasing number of fatalities, which are daily occurences, especially in the larger cities, due to imperfectly adjusted and defective brakes. T. D. Pratt, executive secretary of the Motor Truck Club of America, in a letter to H. F. Blanchard, of the Thermoid Rubber Company, says, "Our experience has shown us that 60 per cent. or more, of the automobile accidents are caused by brakes or steering gears being in poor condition, and the large proportion of this percentage is due to poor brakes."

Although no compulsory legislation has been passed to date compelling such an inspection, it has had the indorsement of such officials as Arthur Woods, former police commissioner of New York City, and Francis M. Rugo, secretary of State, New York. The popularity of the movement, those who are interested in it say, must rest upon the always voluntary support of automobile owners.

The plan of the brake inspection movement is to prevail on every motorist and truck owner to have his brakes inspected by his dealer at the opening of the season and at frequent intervals thereafter. It is called to his attention that the brake-rods can usually be turned up two or three times before new brake lining is needed. A simple adjustment of the equalizers will frequently make the brakes safe instead of dangerous.

As the movement grows, some official seal will be devised which will be placed on the car showing the date of last inspection. The one proposed is a small seal disc bearing the words, "Brakes inspected, 1918."

Hustling.

TRIP EAST RESULTS IN IMMEDIATE DELIVERIES.

AN ANNOUNCEMENT that will please those interested in the sixteen-valve Stutz was made this week by the Walter M. Brown Company, when it was stated that immediate deliveries can now be made on all models of this popular car.

This announcement created much comment owing to the difficulties dealers are experiencing in getting cars from the factories at the present time, due to the uncertain transportation facilities. Mr. Brown went back to the factory personally and made arrangements for getting the shipments through.

"So far as we know the Stutz car is the only one which has not increased its price during the war period," said Mr. Brown, "and in order to accomplish this pleasing feature the car has neither been slighted or cheapened in any particular.

"The sixteen-valve motor construction has proven such a popular one that we have been unable to get cars fast enough, and when shipments came they were snapped up quickly by those who had been waiting for them, but this last shipment may enable me to get caught up and keep some cars for display purposes."

MACHINE DOES FAST TIME FOR GENERALS.

O. R. Fuller of the White Auto Company has been apprised of a strenuous trip made by a Stephens Salient Six touring car carrying a message from Gen. Morrison of Camp Fremont to Gen. Strong of Camp Kearny. An army captain was the message bearer while a member of the San Jose press accompanied the car and checked its performance throughout the run of 1130 miles.

The first leg of the run by the way of the valley route was accomplished in eighteen hours with one hour taken out for rest. The return was over the Coast route and the time was twenty-one hours and seventeen minutes. The Stephens dealer of San Jose who was in charge of the affair, states that there were twelve bad detours that had to be covered as well as several difficult mountain grades. Distillate was used on the entire journey, while although the heat conditions were extreme, only three quarts of water were consumed. The car was stock and the weight of equipment, passenger and baggage, aggregated about 1200 pounds. There were no adjustments of any kind it was stated.

Helpful Hints.

WATCH YOUR BATTERY; YOU WILL BE REPAID.

"AUTOMOBILE dealers give many valuable pointers on the care and the operation of nearly every part of a car, which will tend to further economy," said C. F. Moss of the Hobbs Storage Battery Company, yesterday. "Such warnings as, 'Don't engage clutch sharply, apply brake harshly, nor round corners at a high rate of speed,' etc., with only an occasional reference made to the battery.

"The average owner of a car, when asked what care he gives his battery, will reply, 'None, I leave it strictly alone, as I don't understand batteries.' Unfortunately this is the attitude of most owners toward their batteries, and it is likely to be a costly one, as an expensive battery may easily be ruined unless it receives proper care.

"The most important detail of care is to test the battery at least every other week, and it is still better to test it weekly. A hydrometer should be used in making this test. Draw some of the electrolyte from each of the cells in turn. Make sure that the hydrometer is floating freely. A reading of 1.150 to 1.175 shows battery discharged; 1.275 to 1.300 shows charge.

A reading of about 1.300 simply calls for addition of more distilled water, as plates should at all times be covered to a depth of one-fourth inch or more. Any reading under 1.215 indicates something wrong, either excessive use of starter or lights, or some defect of the charging system. It should be inspected by an expert. If the test shows as low as 1.175 it should immediately be taken to a charging station."

SEQUOIA PARK HIGHWAY OPEN.

The highway leading to the Sequoia National Park, which has been closed against traffic between Lemon Cove and Three Rivers, California, and the park on account of paving the road was thrown open to travel on the morning of June 20. The park roads are in excellent condition, and every arrangement has been made looking to the proper care and welfare of the traveling public.

GUMMED PISTONS CAUSE OF TROUBLE.

When the crankshaft on being turned over shows a steady, but unusual resistance, it very probably means that there is a deposit of gummy substance under the piston rings and this should be removed. An ounce or two of kerosene injected into the cylinders through the spark plug opening, after which the engine is run with the ignition wire to the particular cylinder under treatment disconnected, will loosen the gum and permit its ejection.

LISTEN, KIDS! FIRST MOTOR CIRCUS IS COMING SOON.

COMPLETELY motorized, from the Maxwell car of the advance press agent, Miss Estella H. Kahn, to the last of the ninety big trucks and trailers that will transport the animals and paraphernalia of the "big top," the first motor circus California has ever seen will soon leave San Diego for a summer trip up the Pacific Coast. Such trifles as freight embargoes, advances of 25 per cent. in freight rates and other difficulties connected with shipment by railroad these days will bother the circus assembled by Orr Bros. not at all. The 200 people and 600 animals will travel from fifty to sixty miles per day, completely independent of railroad schedules as were the circuses of days long gone by, when jolting horse-drawn wagons transported the circus from town to town.

While it would hardly do to refer to Miss Kahn as the only feminine circus press agent in captivity, it must be acknowledged that her calling is decidedly unique, particularly the fact that she travels by motor car. Miss Kahn is not a novice as a press agent for a circus, having followed that line of work for several seasons, but until recently she was a novice as a motor car driver, never having handled a car at all. She selected a rebuilt Maxwell roadster, and, after a single morning's teaching, started out alone on her road work, in which she must keep two weeks ahead of the circus. It is upon Miss Kahn's judgment that the itinerary of the circus will be based, and hence she has to "make" far more towns in a day than does the circus.

"I expect to average from 150 to 200 miles per day," Miss Kahn last week told Warren Penn, Maxwell sales manager for Harold L. Arnold. "It is part of my job to visit five or six towns a day, size them up and report upon them to the management. Anyone who thinks it is an easy job has another guess coming.

"In all of my previous circus work I have traveled by train. I found the Maxwell so easy to learn to drive and so easy to handle, that I am sure that I am going to like the new way a great deal better."

They Know.

LITTLE TIRE TROUBLE ON CAMP CURRY RUN.

"THE small amount of tire trouble that was experienced by the entrants on the economy run to Camp Curry, in the Yosemite, offers an object lesson of how this unpleasant feature connected with touring may be avoided if only proper care is used in selecting tires and in caring for them afterward," declared Roy R. Meads, president and general manager for the Pacific Rubber Company, distributor of horseshoe tires. Meads was chief observer of the event.

"It was quite generally commented upon, I believe, that there was little delay on the run into the valley on account of tire trouble. The dealers, experienced in such matters, had their service departments attend to this important detail. The tires used were in good condition and they were given the proper amount of air pressure to withstand the heat of the San Joaquin. That bugaboo about underinflation and heat expansion was apparently happily avoided. The dealers, you see, understand those practical details. But not so many a motorist.

"Returning from the Yosemite, we passed dozens of cars that were tied up along the road and in the heat they were wrestling with tire difficulty and doing no end of cussing. Many tires unquestionably were too weak to stand the hot work and were not given the proper pressure. Friction of the fabric caused excessive heat and the next thing was a blowout. Motorists must learn more about those things their cars roll on or else they may stand a chance of having them laid up indefinitely owing to tire shortage."

PRESIDENT AIMS AT PROFITEERING.

PROCLAMATION DOESN'T APPLY TO TRUCK DEALERS AND MAKERS.

President Wilson's proclamation requiring that manufacturers, dealers and jobbers of farm implements and equipment obtain licenses, will not apply to manufacturers, dealers and jobbers of motor trucks. Washington officials state that the word "trucks" in the proclamation is intended to mean only small trucks used on farms, and will not affect motor truck manufacturers, their territorial distributors, or subdealers, according to information received by W. O. Gates, manager of the Smith Form-a-Truck Sales Company, distributors for the Smith Form-a-Truck in Southern California and Arizona.

"It was the intention of the proclamation to eliminate profiteering in the handling of food supplies," explains Gates, "and to prevent injurious speculation and manipulation in the manufacture and sale of farm implements. The proclamation specifically includes tractors, trucks and trailers, but is not intended to require that distributors and dealers in light commercial motor vehicles obtain a license to do business under the food conservation plan."

THE CASE SIX

Yosemite and Return Without an Adjustment
Average 17 Miles Per Gallon of Gasoline
824 Miles on 3 Pints of Oil

THE FINEST CAR CASE EVER BUILT

SUCH is the New Case Six—the latest and most attractive model. In every particular it is a credit to this 76-year-old concern, whose policy it has always been to build only the best.

Case Engineers have combined in one car all wanted superiorities, all the present-day improvements. They have searched throughout all motordom for these proven features, which are found only in the finer cars. Few cars have them all. Each has two or three.

But Case Engineers decreed that the New Case Six should be an All-Feature Car.

No expense was spared. The costliest items were included. It appeared first that this was to be a $2500 car. But Case purchasing power and minimum sales expense lowered the price until it surprises all.

Ride in this Case Six. Enjoy its comfort. The upholstery springs are deep and resilient. Drive this car. How responsive! How it picks up! How it meets your most exacting demands, from two miles to sixty without the slightest effort. The motor is a Continental built especially for Case cars.

The fuel consumption is at a new high record for this class of car.

Come in and go over the car in detail. Then compare with cars costing much more. Judge for yourself if it is incomparable. Whether you are in the market for a car now or not, come in and see these Case cars.

The Family model—for five or seven people—color, Dark Blue, $2100. The Four Door Sport model—for four people—color, Periscope Green, $2100. The All Seasons model, Springfield type—Dark Blue, $2600.

E. P. FOOT
Southern California Distributor

1562 West Pico Street
West 2117

...ur Automobile

...RK
...AY OPEN.
...ading to the
... Park, which
...gainst traffic
... Cove and
...lifornia, and
...nt of paving
...own open to
...ning of June
...de are in ex-
...and every
... been made
...per care and
...tveling pub-

...NS
... TROUBLE.
...ft on being
...teady, but un-
...very probably
... a deposit of
...der the piston
... be removed.
... kerosene in-
...rs through the
...ter which the
... ignition wire
...-linder under
...d, will loosen
...n ejection.

...SOON.
... is not a ner-
... for a circus.
...gine of work
... until recent-
... a motor car
...handled a car
... rebuilt Max-
...fter a single
... started out
...ork, in which
...eeks ahead of
... Miss Kahn's
...nerary of the
...nd hence she
...re towns in a
...rcus.
... from 150 to
...ss Kahn last
...nan, Maxwell
...arold, L. Ar-
...y job to visit
...y, since them
... them to the
...who thinks it
...nother guess

...rvious circus
... by train. I
...easy to learn
... to handle.
... am going to
...eat deal bet-

...RUN.
...y may stand
...them hold up
...ne shortage."

...TEERING.
...ENT AP-
...AKERS
...S.

...proclamation
...turers, deal-
...arm imple-
... obtain li-
... to manufac-
...bers of mo-
...on officials
...ker" in the
...d to mean
...on farms,
...otor truck
...ritorial dis-
..., according
... by W. O.
...mith Form-
...distributors
...commercial
... Houses in
...ood sensor-

...SE SIX
...hout an Adjustment
...llon of Gasoline
...nts of Oil
...E EVER BUILT
...ctive model. In every particular it ...
... has always been to build only the ...
...e in this Case Six. Enjoy its comfort, its ...
... The upholstery springs are flexible ...
...ve this car. Hear responsive! Its flexible ...
...ments your most exacting demands. Pass ...
... to sixty without the slightest effort. The ...
... a Continental built especially for Case ...
... fuel consumption is at a minimum for ...
...of car.
...e in and go over the car in detail. Study it ...
...re with cars costing much more, and its ...
...comparable. Whether you are in the ...
..., come in and see these late models.

...del—for four people—color, ...
...riscope Green, $2100. The All- ...
...sons model, Springfield type— ...
...rk Blue, $2600.

1562 West Pico Street.
West 2117. 23570.

...You Use?

...Delion Tires

...not put on a De- ...
...n Tire next time ... you will ap- ...
...ciate why they ...
...ry a
6000 Mile Guarantee
...finest Sea Island cot- ...
...fabric and toughest ... scientifically ... into a tire that en- ...
... hard use and out- ...
...long mileage.
...lin Fiber and Supply Company
...Tire Dealers and Warehouse
...S. Santa Fe Ave.
...Los Angeles St.
...Los Angeles Cal.
...Main 8186
...(4)

Linked.

CITY-COUNTRY HAPPY LEAGUE

Brentwood Club Affiliates with L. A. Athletic.

Mutual Benefits to Members Delighting Both.

Red Cross Golf Tournament First Big Event.

Golf links and other links are bind the Los Angeles Athletic Club and the Brentwood Park Country Club. Under a happy arrangement whose details are just being perfected, the attractive seaside association becomes affiliated with the great city institution which sets the pace for all others in the world, and splendid mutual benefits will accrue. It is as pleasing a combination as could be imagined. Both memberships acquire connections and privileges which are appealing and necessary to the fulfillment of city life in all its desirable phases.

The affiliation, as exclusively announced in The Times a few days since, means virtually an interchange of courtesies and facilities between the contracting organizations, and the outsider it looks like a permanent plan, with large possibilities. None of the few persons on the inside would discuss future plans, but they have the appearance of a comprehensive reach on the part of the Athletic Club, with its high standard and big resources. That gains access to a perfectly-appointed country home and grounds and Brentwood members corresponding advantages in the metropolis. It is announced that members of either club will be issued cards granting them full privileges in the other merely on the payment of dues therein, the initiation fee being waived.

INTERESTS THOUSANDS.

The Los Angeles Athletic Club has approximately 5000 members, and the Brentwood club's membership, equally refined and enthusiastic, braces several hundred, and the getting together is of wide interest. The country club is ideally located high on the beach, where cool ocean breezes temper the summer sun rays and the Pacific's warm surf is gratefully felt in winter. Only half an hour's drive from the L.A.A.C. skyscraper through a section of nautical beauty and charm. It has the finest golf course on the Coast, smooth cement tennis courts, unexcelled anywhere, a cozy, albeit small clubhouse, and other social features are altogether delightful.

The Brentwood property comprises about 300 acres. To all intents and purposes its title is vested in the Los Angeles municipal body, but a recent State Supreme Court decision making this point certain one way or the other, is expected any day. It will have no material affect on the as appertaining to the enforcement of city ordinances there. Should the tribunal's finding adverse to the municipality the association's relations will be more liberal in many respects.

In the negotiations which led to the tie, Vice-president Frank Garbutt representing the Los Angeles Athletic Club and the directorate, J. F. Jenkins the Brentwood Country Club board. It took them and five wires less than an hour to formulate the proposition and put it through.

RED CROSS FIRST.

Most appropriately the event in which the two clubs will come together will be a great Red Cross tournament, to be held the 4th of July. This will be an opportunity for the beach club to become the city membership and for the good for the grandest cause of all times.

This tournament is to be a stunning affair, both from the wielding and social standpoints. Two rich silver trophies are posted in classic open to all Club players only, as to have family competition in the battles. Many entries are expected and some have already signified the Athletic Club.

George T. Cline and T. M. Robertson that organization's committee, and Thomas McCall of Santa Fe is chairman of the greens committee.

What is good for the market of dollars and cents—that's what we're looking for. Water does more than anything else to make crops grow. Water does more than anything else to make money grow. Water does more than anything else to make business grow. Water does more than anything else to make a city grow.

Los Angeles and Vernon Clubs Holding Up Their End Very Well.

Baseball.

...L TEAMS COMING FINE.

...s and Tigers Look Like League Leaders.

...'s Winning Streak is Quite Thrilling.

Beginning to Hit the Expected Stride.

...EDWIN F. O'MALLEY.

...e gate, fans throughout ...ific Coast League have tak- ...ghtful baseball. In all cases ...ndance has been more than ...ed. Apart from last Wednes- ...game, play ended with day- ...e sure and with no one ...complaint about lack of ...conditions. In the Wednes- ...game, which was extended to ...ings, too much valuable time ...wasted in dilly dallying over ...ed balls. We also noticed ...e players between innings ...observe that alacrity in ...positions which the occa- ...demanded. We blame the um- ...for slowness. He should ...the players to hustle on and ...bid and also to show more ...going to bat.

...game Tuesday was finished in ...and sixteen minutes, and ...Thursday, one hour and fif- ...minutes, but it required one ...and forty-five minutes to play ...first contest. Darkness be- ...finished in the tenth canto ...game, but even at that the ...could be seen and the only ...approval was that of Del ...who, scenting defeat, asked ...game be called. The Tues- ...contest was the most en- ...game here this year. The ...in question seemed to ...everywhere throughout the ...and grand stand and bleach- ...good plays were greeted ...rousing cheers.

...really remarkable that a ...nearly balanced as are the ...clubs should be able to make ...contend themselves to ...hard to defeat them. Oak- ...exhibited a negligible quantity ...but Howard harbors a ...bunch of pitchers, any one of ...could win games with a bet- ...support back of him. Del ...has his eye on a number of ...League players, and it is ...the realm of probability ...infield will be strengthened ...near future.

...Angels" are moving along ...with a slight lead over Ver- ...Salt Lake is right at the ...Killefer's pitchers, ...are performing ...clock-like precision. The ...do not pestle the pill as ...Vernon pasts it, but they are ...of their bats soon, and ...they do, heavers are sure to ...early next week Cooper is ...the army. Red will re- ...at center; Butler will hold ...shortstop sack and Pepe ...is his old job at third. The ...pair threw in three weeks at ...At the end of that time they ...almost have a straight hold ...place.

...ow for the Bengals. They ...are tearing down everything ...them. Sacramento, ...proved a big bugaboo for the ...City Club board. It took them ...live wires less than an hour to ...mulate the proposition and put ...through.

RED CROSS FIRST.

Most appropriately the event in which the two clubs will come together will be a great Red Cross tournament, to be held the 4th of July. This will be an opportunity for the beach club to become the city membership and for the good for the grandest cause of all times.

This tournament is to be a stunning affair, both from the wielding and social standpoints. Two rich silver trophies are posted in classic open to all Club players only, as to have family competition in the battles. Many entries are expected and some have already signified the Athletic Club.

George T. Cline and T. M. Robertson that organization's committee, and Thomas McCall of Santa Fe is chairman of the greens committee.

Summer Madness. . . . . By Barndollar.



home. The Bees will be lucky to break on the big end of the series with the Seals. McCredie then comes here for a look up with the Angels. Here is more trouble in store for him. Unless reports are erroneous, Mac will be minus the service of Chapelle and Siglin with a possibility of losing Farmer to Cleveland. The tall manager, however, has a knack of filling up gaps in his line-up in a satisfactory manner. He should encounter some difficulty, nevertheless, in finding a man to fill Chapelle's shoes.

San Francisco has taken a brace recently and is beginning to play the ball she is capable of playing. Downs is still a little weak in the pitching line, but is making strenuous efforts to bolster his staff. With another good hearer, the Seals could be almost banked on to move up in the race. A first-class twirler will in all probability be secured from the Southern League.

As for Sacramento, it is difficult to account for the team's poor showing lately. Rodgers has a fine chucking staff and in Wille, Wolter and Griggs, three of the best swatters on the Coast. Much was expected of Wolter, but so far he has fallen below expectations. Griggs has not been swiping the pill as regularly as he did in the early part of the season. However, should the foregoing trio get their eyes on the ball, it wouldn't take long for Rodgers to get back into the going. The season is just only one-third over. Sacramento therefore has plenty of time to get into winning form. A winning streak would soon enable Rodgers to get close to the front again.

QUESTIONS AND ANSWERS.

Barney Oldfield: I am having considerable trouble with my ignition and lights. My battery appears to be in good condition and sometimes lack enough current to get a good spark to starting while my lights frequently go very low. What would you suggest? R. N., Buffalo.

You should have your battery tested with a hydrometer. If the test shows the battery to be in good shape then look for corrosion around the terminals. Clean all the grease and white substance off thoroughly, spread a little cup grease over the parts to prevent further corrosion. If this fails to stop your trouble it will be necessary to go over your wiring system and especially your distributor.

* * *

Barney Oldfield: My steering knuckle is loose and works up and down. Split washers fail out. Is it safe to drive my car in this condition?

C. G., Syracuse.

No, indeed, it is not *safe*. As a matter of fact, nothing could be more dangerous than driving with a steering knuckle that is loose. If it should snap you are helpless. By all means, have it given attention at once. Too many lives have been lost by steering knuckles giving way.

RUNS DOWN WILD CAT WITH AUTO.

With all sorts of "war conservation" in vogue these days Joe Thompson, a well-known farmer near Murrietta, Cal., enters the list with a new way to save ammunition.

While driving his Chevrolet touring car near one of his fields the other day, Mr. Thompson saw a big wild cat sneaking along. The ground was pretty rough, but the farmer had been a Chevrolet manipulator since early in 1916; therefore, he gave Mr. Cat a real chase, finally running it down and taking all of its nine lives at once. Now the Thompson home is embellished with a beautiful skin from one of the largest cats ever killed in the Murrietta district.

WITH THE CHECKER PLAYERS.

NOTES AND PROBLEMS.

PUBLICATIONS IN THE REALM OF CHECKERS.

BY JOHN DOUGHERTY.

June 23, 1918.

Chess and Checker Headquarters, No. 714 Higgins Building. All chess and checker players invited to drop in. For further information, or to write the secretary, D. H. Bowes, at the club-rooms.

All communications intended for this department should be addressed to John Dougherty, No. 4020 Dalton avenue, Los Angeles, Cal.

AMONG THE FANS.

Thomas M. Kinsey, formerly of Pittsburgh, Pa., is now located in Los Angeles. Mr. Kinsey wants to get "wised up" to the game, and the fact that he has already invested in a "fiver" shows that he means to enjoy himself.

San Francisco has recently finished a checker tournament, a report of which will be found elsewhere in this column. H. M. Angel carried off the honors.

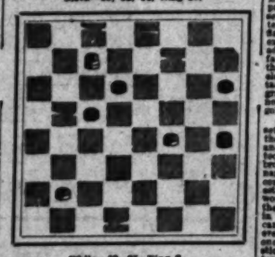
The boys at the clubrooms are talking of starting another tournament soon to see if Boswell can repeat. Fred is willing, so some one better start the "ball a rolling."

PROBLEM NO. 255.

By John T. Washington, San Francisco.

This is a correction of game No. 542, var. 1, at fourteenth move.

Black—10, 12, 14, King 20.



White—19, 25, King 6.
Black to play and win.

PROBLEM NO. 256 (Selected.)

By Henry Smyth.

Black—16, 20, King 14.



White—28, Kings 15, 23.
White to play and win.
(These are both hot weather problems.)

SOLUTIONS TO PROBLEMS.

PROBLEM NO. 253.

By the editor.

Black—1, 10, Kings 23, 32.
White—10, 22, 28, King 14.
White to play and draw.

22-17	10-15	7-10	28-32	11-7
17-13	15-18	10-15	32-28	7-11
13-9	23-19	15-22	28-32	11-15
9-6	19-15	22-25	32-28	15-11
6-2	15-10	25-29	28-32	11-15
14-10	10-7	29-25	32-28	Draws

2—7, 10-6, 15-10, 9-6, 15-18, 14-9, 1-5, 6-15, 18-14, 9-6, 14-7, 5-14, 10-24, and black wins.

2—7, 15-11, then 6-9 draws.
2—10 would lose on the move.
2—7, 10-15, 11-6 draws.

PROBLEM NO. 254.

By Percy M. Bradd.

Black—15, Kings 11, 6, 30.
White—18, Kings 31, 4, 20.
White to play and win.

14-9	1-10	13-22	10-11	15-11
12-8	10-14	22-25	11-15	4-8
18-9	14-17	25-13	15-6	Draws

SAN FRANCISCO TOURNAMENT.

R. A. Gurley sends the following report of the San Francisco tournament:

"Since brevity's the soul of wit, and lengthy ramblings the limbs and outward flourishes—I will be brief.

Los Angeles has had its checker tourney recently, and San Francisco has not been backward in following the example of the city that "does things," or checkerdly speaking. The Los Angeles contest appears to have been filled with fears and gaps, such as unknights even valorous men be decked with plumages won on the fields of battle royal. The result in the southern city was one of exquisite doubt until the last man was shoved, fraught with coupe worthy of the adept who sprung them.

That in the northern clime appears to have been never in doubt, as it was protected by a seraphic angel, who twisted his long legs into a knot, smiled an entrancing, elongated smile, rather winning in its way, as it botokened victory for the contestant and the result showed that all was well based. The machinery of infinite checkerdom was set in motion by the said "seraphic" and his efficient assistant, the redoubtable Wise, who had carried the banner in the battle fields on former occasions. They touched the button, and the game started with the fair-haired contestant was quite in favor of the Angel stand. Of what's long and short of the second bout was soon cut when the wire was reached, and the first bout was over, and, as the final race settled the whole contest. Wise ran his first quarter in 15 moves, and Jones could only trail on the flanks of the spirited horse. Wise, the jockey expert, who plied the whip and spurs to the fatal beginning, fraught with victory, and "start things going," who might have been wearing the sporting cap of honor which must now be attached to Angel's regalia, it having been won with graceful ease and with the remarkable score of 2 to a single game lost—just four 100 per cent. pure gold, with no alloy.

Checker contests are governed by fixed laws and set rules, and are preserved throughout the spirited race. Wise drew the second, third and fourth games with his worthy opponent, who knew his matters ever in graceful style, with no jerks, brave fury predominating his unruffled countenance. The contests from a forty days' and nights' contest and not have a scar, even, nor the slightest bruise. Wise is a player of something well worthy of placing in the checker annals of fame, the institute, where the contest was held, and in the archives of checkerdom generally, as we cannot recall where any championship combat has ever been played between the skilled, but what one little game was lost on the part of the fellow's adept. We say its worthy of the chronicler's attention and no doubt it will live as a checker in the gallery of checker fame—we hope so. The contest was a mixture of quadruplicate play and mystery, and the contestants, yet not exactly fair to each. It consisted of four games with one to count unless at least the four games were finished. Therefore a contestant, after losing before the finish of the four games, though the opposing party was ready to continue play, or having, one or two games to the good, would lay down his experiments, and that's where the above "mistake" comes in, not exactly right, as was exemplified in the case of Norman ter Gurley, who had to withdraw in the contest, on account of ill health and absence from the city, but not before he won one game in two played, but no credit therefore—and the quarter right, we think, we are of the opinion that Wise proved unwise in thinking the "game-footer" at so early a stage of the contest.

It is quite possible that he will call upon Angel to defend his title to the championship honors of Mechanics' Institute, which pugnacious contest carries with it the championship of the San Francisco section, but not the Nats, as we shall see later on.

The endings presented is a work of exquisite art, beautiful and costly as the Emblems never does things in a slip-shod fashion.

Wise, also got a neat button for second honors and that is as far as the endings went, Wilson, Goldstone, Baird and Kent, Newby came preaching some in the fine rallies out of tight corners, dissipated and grave and blandishe mated on their whole anatomies, and to gate vote. A few more to go to the quarter stretch and haven't been seen or heard of since the memorable contest. Several good players did not entertain, F. Kotchian, Harry Brag, John Lorraton, Howitson and others, a regretful feature, especially the latter.

Well, as stated, Los Angeles has its champion and now Percy Bradd's its banner to the breeze and has the decks to attempt to pull it down! What about a Pacific Coast bout, taking in Portland, Tacoma, Seattle and Victoria, created will undulate for a thousand miles up and down the Coast. Make it a free for all, with a proper entry fee, the players to have all expenses paid, stay in the generous vein and liberalize "royal" purse of three to support a ten days' session and we'll all drink the health of the winner, standing. While up we'll sing such verse and soul-melting strains that it will leave nought but thrilling memory in the champion's ear. What say the disciples of all Dumch!

R. A. GURLEY,
Mechanics' Institute, San Francisco, Cal.

LOS ANGELES TIMES GAME NO. 551.

"Dundee-Cross."

This game was played a few days ago between Messrs. Nichols and Chamberlain. Contributed, with notations, by Mr. Boswell.

Black—Nichols.			White—Chamberlain.	
11-15	24-20	10-15	23-19	15-22
8-11	27-24	14-18	19-15	26-30
11-15	24-20	15-19	23-16	12-19
9-14	6-11	18-23	16-12	8-11
15-18	22-15	19-26	30-23	11-15
5-9	11-18	23-27	12-8	4-11
18-22	26-17	9-14	15-11	15-18
13-22	25-18	14-23	27-18	22-25
9-13	17-14	23-27	31-24	25-29
13-17	14-10	27-31	24-20	29-25
17-21	10-7	31-26	20-16	25-29
21-25	7-3	26-30	16-12	29-25
25-30	3-7	30-26	12-8	25-29
30-26	7-10	26-30	8-4	29-25
26-31	10-15	30-26	4-8	25-29
31-27	15-18	26-31	8-11	29-25
27-24	18-22	31-27	11-15	25-29
24-19	22-25	27-24	15-18	29-25
19-15	25-30	24-19	18-22	25-29
15-10	30-26	19-15	22-25	29-25
10-7	26-31	15-10	25-29	25-22
7-3	31-27	10-7	29-25	22-18
3-7	27-24	7-3	25-22	18-14
7-10	24-19	3-7	22-18	14-9
10-15	19-16	7-10	18-14	9-5
15-18	16-12	10-15	14-9	5-1
18-22	12-8	15-18	9-5	1-6
22-25	8-4	18-22	5-1	6-10
25-30	4-8	22-25	1-6	10-15
30-26	8-11	25-30	6-10	15-18
26-31	11-15	30-26	10-15	18-22
31-27	15-18	26-31	15-18	22-25
27-24	18-22	31-27	18-22	25-30
24-19	22-25	27-24	22-25	30-26
19-15	25-30	24-19	25-30	26-31
15-10	30-26	19-15	30-26	31-27
10-7	26-31	15-10	26-31	27-24
7-3	31-27	10-7	31-27	24-19
3-7	27-24	7-3	27-24	19-15
7-10	24-19	3-7	24-19	15-10
10-15	19-16	7-10	19-15	10-7
15-18	16-12	10-15	15-10	7-3
18-22	12-8	15-18	10-7	3-7
22-25	8-4	18-22	7-3	7-10
25-30	4-8	22-25	3-7	10-15
30-26	8-11	25-30	7

Yesterday's Events in the World of Sports.

At Washington Park.

COMMUTERS TAKE ANOTHER.

Oaks Defeat Angels by Score of Seven to Three.

Fittery Twirls Well for Four Innings.

Fans Convinced Owl Should Play at Night.

BY EDWIN F. O'MALLEY.

Oakland, 7; Los Angeles, 3. Dear fans, don't gape in amazement. This news is not a myth, nor a story steeped in the haze of twilight; it is the plain, disheveled truth performed under the actinic rays of Old Sol before an astonished crowd at Washington Park yesterday afternoon. To some, success is a cradle-fellow; to others, it is thrust upon them. Success was not only thrust upon Oakland yesterday, but it was actually pushed on them f.o.b. In the light of early proceedings, Howard wanted none of yesterday's game. The Cavemen's play smacked very much fol-de-rol. Arlett and Prough ran to first base like a man carrying his own execution warrant.

In right field, where Harry Krause attempted to hold down that position and withstand the bleacher barrage of gibes, the spirit of Sleepy Hollow seemed to hold forth. When Red Killefer singled to right center in the third inning, Harry allowed him to stretch the hit into a double by pingponging the ball for a spell before shooting it to second. On top of all this, Clint Prough, the Beau Brummel swashbuckler of the P. C. League, who cragged it for Del Howard and the baseball excrescents that came here with him, dropped 'em indifferently over the rubber in the first three innings, allowing the Cherubs to amass three runs.

IN THE MEANTIME.

In the meantime Paul Fittery curved the visitors into a quartette of goose eggs in the first four innings. Then he suddenly grew misfittery, and, when the Commuters' curtain of fire had spent itself in the fifth spasm, six big earned runs stood on their tiptoes and thanked him profusely for his generosity. Killefer then gave Paul the avant, and handsome Peter Standridge dignified the knoll by his presence.

Now, dear reader, listen wif ears not quite estranged. When big Clint Prough (he's purely a front runner) gets a lead of three runs in the fifth inning, no other chucking artist from the days of Rusie to those of Alexander has ever rolled along in front with more overwhelming confidence. Now what does this big heavesman do, but take a hitch in his cleverness, throw off his sparkling apathy and pitch an article of ball the likes of which has never been seen this side of the Tehachepi. The Angels melted before his dexterity like breath in the wind. But let's to that final fifth.

KRAUSE DOUBLES.

Arlett went out, Terry to Fournier. Krause doubled to right and took second of Christensen's infield hit. Mitze walked. Krause came home on a wild pitch, the others advancing. Prough (will wonders ever cease) singled infield, scoring Christensen. Croll singled to right. (Oh, you Fittery, boy) scoring Mitze. Poor old Roxy Middleton, who had hardly been able to get a ball out of the infield all week, tripled over Red Killefer's head (ninth wonder of the world) scoring Prough and Croll. Standridge then took the voltage off poor Paul. Miller went out, Terry to Fournier. Middleton scoring. Gardner popped to Butler. Six runs, five hits.

The Angels made their three runs as follows, but why, suffering bugs, dwell on lost causes when we have so many other things to think of just now.

The score:

OAKLAND	AB	R	H	O	A	LOS ANGELES	AB	R	H	O	A
Croll, 2b	4	1	1	1	4	Killefer, cf	4	1	2	2	0
Mitze, ss	4	1	1	2	3	Terry, ss	4	0	0	2	4
Gardner, 1b	4	0	0	11	0	Fournier, 1b	4	0	1	11	0
Butler, rf	4	0	0	1	0	Christensen, rf	4	0	1	1	0
Arlett, lf	4	1	1	2	0	Prough, 3b	4	1	1	1	2
Prough, 3b	4	1	1	1	2	Croll, 2b	4	0	1	2	3
Christensen, cf	4	1	1	2	0	Miller, lf	4	0	0	1	0
Krause, c	4	2	2	5	0	Brooks, c	4	0	0	5	0
Fittery, p	4	0	0	0	2	Standridge, p	4	1	1	0	2
Totals	36	7	7	25	11	Totals	36	3	7	27	11

SCORE BY INNINGS.

Oakland	0	0	0	3	0	0	1	3	x—7
Los Angeles	0	0	0	3	0	0	0	0	0—3

SUMMARY.

Errors—Croll, Mitze, Gardner, Butler, Arlett, Prough, Christensen, Krause, Fittery, Terry, Fournier, Christensen, Standridge. Two-base hits—Krause, Prough. Three-base hit—Killefer. Stolen bases—Croll, Mitze, Arlett, Christensen, Krause, Killefer, Terry, Fournier, Prough. Sacrifice hits—Mitze, Gardner, Butler, Fittery. Double plays—Croll, Mitze and Gardner; Terry and Fournier. Bases on balls—Off Fittery, 2; off Standridge, 1. Struck out—By Fittery, 4; by Standridge, 3. Hit by pitcher—By Fittery, 1 (Christensen). Time of game—1h. 55m. Umpires—Finney and Perry.

BEES TAKE FIFTH FROM THE SEALS.

[BY A. P. NIGHT WIRE.]

SAN FRANCISCO, June 22.—Salt Lake won the fifth game of the series, a close decision at home going in the ninth inning after them a 2-to-1 win over San Francisco, both pitchers kept the hits well scattered, Salt Lake getting the edge on the home club by a batter with the Bees' luck. The score:

SALT LAKE	AB	R	H	O	A	SAN FRANCISCO	AB	R	H	O	A
Miller, lf	4	0	0	1	0	Mangold, cf	4	0	0	2	0
Mails, 1b	4	0	0	11	0	Hosp, rf	4	0	0	1	0
Wilson, rf	4	0	0	1	0	Hunter, lf	4	0	0	1	0
Fisher, 3b	4	0	0	1	2	Kocher, 3b	4	0	0	1	2
Perkins, ss	4	0	0	1	3	Hannah, 1b	4	0	0	11	0
Fabrique, 2b	4	0	0	2	3	Mitze, ss	4	0	0	2	3
Detmer, c	4	0	0	5	0	Detmer, c	4	0	0	5	0
Cunningham, p	4	0	0	0	2	Baumgartner, p	4	0	0	0	2
Totals	36	0	0	27	10	Totals	36	0	0	27	7

SCORE BY INNINGS.

Salt Lake	0	0	0	0	0	0	0	0	0—0
San Francisco	0	0	0	0	0	0	0	0	0—0

SUMMARY.

Errors—Fisher, Perkins, Hosp, Hunter, Kocher, Mitze, Detmer. Two-base hits—Miller, Mails. Three-base hit—Cunningham. Bases on balls—Off Wilson, 4; off Cunningham, 1; off Baumgartner, 2. Struck out—By Wilson, 2; by Cunningham, 7; by Baumgartner, 2. Double plays—Mails, to Cunningham to Detmer; Mails to Cunningham to Detmer; Croll to Gardner to Butler. Wild pitch—Fittery. Time of game—1h. 55m. Umpires—Finney.

WILL NOT INTERFERE WITH BALTIMORE CO.

[BY A. P. NIGHT WIRE.]

MILWAUKEE, June 22.—John Reisler of New York will not attempt to interfere with the holding of the Fulton-Dempsey boxing bout planned for Baltimore on July 4, Reisler's attorney here stated late this afternoon. The attorneys in the Dempsey-Reisler controversy involving a contract expected to come to a definite agreement.

AMERICAN LEAGUE.

[BY A. P. NIGHT WIRE.]

NEW YORK, June 22.—New York evened the series with Washington here today, winning the fourth game, 5 to 3. The veteran Allrock pitched effectively for Washington until the seventh, when he wilted and the home team drove in three runs on three hits, a fielder's choice and a sacrifice. The score:

WASHINGTON	AB	R	H	O	A	NEW YORK	AB	R	H	O	A
Shotton, lf	4	1	1	1	0	Miller, cf	4	0	0	2	0
Foster, 3b	4	0	1	1	2	Pratt, ss	4	0	0	2	3
Judge, 1b	4	0	1	11	0	Baker, 3b	4	1	1	1	2
Milan, cf	4	0	0	2	0	Pratt, 1b	4	0	0	10	0
Rice, rf	4	0	1	1	0	Ruth, rf	4	1	1	1	0
Morgan, 2b	4	0	0	2	3	Boone, lf	4	0	1	1	0
Leard, ss	4	0	0	1	3	Walker, 2b	4	0	0	2	3
Ainsmith, c	4	0	0	4	0	Mamaux, c	4	0	0	4	0
Allrock, p	2	0	0	0	1	Hannah, x	1	0	0	0	0
Shanks, x	1	0	0	0	0	Caldwell, p	3	1	1	0	2
Totals	37	1	5	24	9	Totals	35	3	5	27	10

x—Batted for Allrock in ninth.

SCORE BY INNINGS.

Washington	0	0	0	0	0	0	1	0	0—1
New York	0	0	0	0	0	3	0	2	x—5

SUMMARY.

Errors—Foster, Pratt. Two-base hits—Foster, Caldwell, Mamaux, Miller, Shanks, Shotton. Home runs—Baker, Ruth. Stolen bases—Mamaux. Sacrifice hits—Rice, Caldwell. Double play—Ainsmith to Morgan. Bases on balls—Off Caldwell, 2; off Allrock, 2. Struck out—By Caldwell, 2.

TIGERS WIN.

[BY A. P. NIGHT WIRE.]

DETROIT, June 22.—Detroit defeated St. Louis twice today, taking the first game, 2 to 1, in ten innings, and the second, 6 to 3.

In the first game Wheeler held Detroit to one hit until the ninth inning, when the locals tied the score on a base on balls, a stolen base, a sacrifice hit and a two-base hit by Cobb. Veach's drive through the box, followed by Cunningham's sacrifice and a hit by H. Jones, sent in the winning run.

Ehmke, hitting, worked with Gardner, who for Detroit in the second game. The score:

First game.

ST. LOUIS	AB	R	H	O	A	DETROIT	AB	R	H	O	A
Tobin, rf	4	0	0	2	0	Bush, ss	4	0	1	1	3
Austin, 3b	4	0	0	1	2	Veach, lf	4	0	0	2	0
Baker, 1b	4	0	0	11	0	Cobb, cf	4	0	1	2	0
Smith, lf	4	0	0	1	0	Heilmann, 1b	4	0	0	12	0
Gedeon, 2b	4	0	1	2	3	Cunningham, rf	4	0	0	1	0
O'Connor, c	4	0	0	5	0	Young, 3b	4	0	0	1	2
Hamilton, ss	4	0	0	1	3	Fabrique, 2b	4	0	0	2	3
Wheeler, p	4	0	0	0	2	Stanage, c	4	0	0	5	0
						Dauss, p	4	1	1	0	3
Totals	36	1	1	30	10	Totals	36	2	4	30	10

Two out when winning run scored.
x—Batted for Dauss in ninth.
xx—Batted for Vick in ninth.

SCORE BY INNINGS.

St. Louis	0	0	0	0	0	0	0	0	1	0—1
Detroit	0	0	0	0	0	0	0	0	1	1—2

SUMMARY.

Errors—Johnson, Bush, Vick. Two-base hits—Tobin, Dauss, Cobb. Three-base hit—Veach. Sacrifice hits—Austin, Cobb, Stanage. Double plays—Johnson to Gedeon to Baker; Bakes on balls—Off Dauss, 1; off Wheeler, 1. Struck out—By Dauss, 2; by Wheeler, 2. Hit by pitcher—By Dauss, 1 (Hamilton); by Wheeler, 1 (Bush). Passed ball—O'Connor. Time of game—1h. 40m. Umpires—Dineen and Connolly.

Second game.

ST. LOUIS	AB	R	H	O	A	DETROIT	AB	R	H	O	A
Tobin, rf	4	0	0	2	0	Bush, ss	4	0	0	1	3
Austin, 3b	4	0	0	1	2	Veach, lf	4	0	0	2	0
Baker, 1b	4	0	0	11	0	Cobb, cf	4	0	1	2	0
Smith, lf	4	0	0	1	0	Heilmann, 1b	4	0	0	12	0
Gedeon, 2b	4	0	1	2	3	Cunningham, rf	4	0	0	1	0
O'Connor, c	4	0	0	5	0	Young, 3b	4	0	0	1	2
Hamilton, ss	4	0	0	1	3	Fabrique, 2b	4	0	0	2	3
Wheeler, p	4	0	0	0	2	Stanage, c	4	0	0	5	0
						Dauss, p	4	1	1	0	3
Totals	36	0	1	24	10	Totals	36	2	4	24	15

Batted for Wheeler in eighth.
Batted for Danforth in ninth.

SCORE BY INNINGS.

St. Louis	0	0	0	0	0	0	0	0	0—0
Detroit	0	0	0	0	0	0	0	2	x—2

SUMMARY.

Errors—Johnson, Bush, Veach, Heilmann, Young, Fabrique. Two-base hits—Cobb, Heilmann. Sacrifice hits—Austin, Cunningham. Double play—Gedeon to Baker. Bases on balls—Off Dauss, 1; off Danforth, 1. Struck out—By Dauss, 2; by Danforth, 2; by Wheeler, 1. Passed ball—O'Connor.

WHITE SOX LOSE.

[BY A. P. NIGHT WIRE.]

CHICAGO, June 22.—Cleveland defeated Chicago, 4 to 3, today on Sam Jones' six-inning day. The Chicago pitcher, Scott, was batted for in the fourth inning and Hollocher in the seventh. The world championship pennant won by the Chicago Nationals from New York last fall was raised with the assistance of a detachment of jackies from the Great Lakes naval training station.

CLEVELAND	AB	R	H	O	A	CHICAGO	AB	R	H	O	A
Johnston, lf	4	0	0	1	0	Murphy, rf	4	0	1	1	0
Chapman, ss	4	0	0	2	3	Collins, cf	4	0	1	2	0
Speaker, cf	4	0	0	2	0	Weaver, 3b	4	0	0	1	3
Roth, rf	4	0	0	1	0	Felsch, lf	4	0	0	1	0
Evans, 3b	4	0	0	1	2	Gandil, 1b	4	0	0	11	0
Graney, 1b	4	0	1	10	0	Risberg, ss	4	0	0	2	3
Wood, 2b	4	0	1	2	3	Schalk, c	4	0	1	5	0
O'Neill, c	4	0	1	5	0	Scott, p	1	0	0	0	1
Coumbe, p	4	0	0	0	2	Benz, p	0	0	0	0	0
						Jones, p	2	0	0	0	0
						Faber, p	0	0	0	0	0
						Hollocher, x	1	0	0	0	0
Totals	36	4	3	27	11	Totals	33	0	3	27	10

x—Batted for Benz in eighth.
xx—Batted for Danforth in ninth.

SCORE BY INNINGS.

Cleveland	0	0	0	0	0	0	0	4	x—4
Chicago	0	0	0	0	0	0	0	3	0—3

SUMMARY.

Errors—Wood, Benz. Two-base hit—Risberg. Three-base hit—Graney. Stolen bases—Roth, Felsch. Sacrifice hits—Risberg, Roth, Burns. Double plays—Risberg to O'Neill; Chapman to Wood to Graney. Bases on balls—Off Coumbe, 1; off Scott, 1; off Benz, 1; off Jones, 1; off Faber, 1. Struck out—By Coumbe, 2; by Scott, 1; by Benz, 1; by Jones, 1; by Faber, 1. Hit by pitcher—By Coumbe, 1 (Felsch). Passed ball—Schalk. Time of game—1h. 40m. Umpires—Dineen and Connolly.

BOWLING NEWS.

Scores of Eldorado alleys Summer league, twelfth week:

RUDOLPH CAFE.

	1	2	3
Frankle	155	142	157
Mitchell	144	210	152
Crozier	158	144	173
Apdal	154	144	142
Totals	771	850	729

ELDORADO ALLEYS, NO. 2.

	1	2	3
Fahrenbach	154	174	201
Bignell	144	156	200
Allen	158	158	174
Spalding	146	174	173
Bell	145	200	172
Totals	747	862	870

ELDORADO ALLEYS, NO. 1.

	1	2	3
Brown	158	158	149
Whitehouse	178	202	160
Fisher	186	181	181
Mack, Jr.	190	181	170
Mack, Sr.	178	186	160
Totals	900	855	820

BRUNSWICK TIRES.

	1	2	3
Stone	167	2	3
Mike	180	184	174
Hoppe	178	178	178
High	180	181	181
Frost	165	179	184
Totals	780	724	919

ELDORADO STAGES.

	1	2	3
Gelling	170	158	158
Ray	178	158	158
Allen	178	181	181
Jones	184	181	181
Hoppin	176	149	207
Totals	786	781	919

TOPHAM INSURANCE CO.

	1	2	3
Rust	167	2	3
Hoffman	201	167	158
Hensley	143	145	173
Hoppin	178	178	178
Weber	124	180	180
Totals	813	815	861

CHEVROLET WINS.

(Continued from First Page.)

Eighth—Ralph de Palma, Packard.

De Palma and Dario Resta, who had been looked upon as favorites for the race, met with bitter disappointment. Resta's new car had a clean-cut victory in the ten-mile Chicago handicap, which preceded the derby, but the longer race was too much for it. One thing after another went wrong, and, after three pit stops, caused by sparkplug trouble, a broken throttle spring and a third undiagnosed ailment, the Italian gave it up and wheeled his mount to its garage.

Sparkplug trouble in the early stages of the race brought De Palma's famous jinx back into action. Starting at scratch, his big Packard was never able to catch up.

On the Courts.

SNAPPY TENNIS ON CARD TODAY.

Red Cross Tournament on Hollywood Courts.

Bundy and Davies defeat Browne and Bowers.

Sinsabaugh and Hawks are Also Among Winners.

Fans will be treated to a snappy brand of tennis today on the Formosa Tennis Club courts, Sunset and Formosa boulevards, if the class of tennis served up yesterday is any indication.

The tournament is under the auspices of the Hollywood Red Cross, and all returns are turned over to the National Red Cross.

Some special exhibition mixed doubles will be run off this afternoon, which ought to be worth watching, the names of front-rank players being on the card. May Sutton Bundy and Jim Davies will play Mrs. Violet Sutton Hope-Doig and Tom Bundy, and Florence Sutton and Perry Jones will come up against Mrs. Bruce and Simpson Sinsabaugh. The winners of the two matches will play each other, and the losers will play the losers.

The rest of the men's doubles will be run off this morning, play commencing at 8 o'clock.

The feature match of yesterday was played when Tom Bundy and Jim Davies won from Nat Browne and Walter Bowers after a three-set match going 3-6, 6-3, 6-3. Browne played his usual heady game, cross-courting and anticipating the plays of his opponents, holding the issue in doubt until the last point was won. Bundy and Davies got in some good teamwork, Bundy playing like his old-time self and Davies putting over some nice shots.

Sinsabaugh and Hawks barely defeated Sheldon and Beldon, the match going 7-5, 9-11, 6-4. The teams were well matched, resulting in keen rivalry.

Rager and Simmons took a three-set match from Snodgrass and Hawks, 7-5, 3-6, 8-6.

WHITNEY HORSE CAPTURES DERBY.

[BY A. P. NIGHT WIRE.]

LATONIA (Ky.) June 22.—Johren, the crack eastern 3-year-old, by Spearmint, out of Mineola, carrying the colors of Harry Payne Whitney, annexed the Latonia derby to his already long list of winnings when he traveled a mile and a half today in 2m. and 33s., finishing three lengths in front of five other 3-year-olds, hailing from Kentucky and Canada.

Exterminator, Willis Sharpe Kilmer's Kentucky Derby winner, made a bold try in the stretch run, but could never reach the fast flying Johren and the Whitney colt, simply breezing the last sixteenth of a mile, flashed under the wire with Jocky Frankie Robinson having him under wraps. Exterminator, who was three lengths back, was a length in front of Free Cutter, George Long's entry, while the Canadian colt, Hollinger, from the stable of D. Raymond, obtained fourth money.

REDONDO KELP BEDS CLOSED FOR SUMMER.

Efforts to so regulate the cutting of kelp beds that beaches will be littered as little as possible thereby during the height of the summer bathing season resulted in a closure of the Redondo Beach beds July 1 by official order of the Fish and Game Commission, following conference with the kelp-cutting concerns. These are working on government orders, providing potash for manufacture of powder, kelp carrying considerable percentage of this mineral formerly obtained from the great Stuttgart beds in Germany. The kelp regulating is handled by a sort of "gentleman's agreement" because of its quasi-government nature, as no interference with production seems desired by anyone. As the beds are alternately cut and let to rest like alfalfa fields, the companies are trying so far as possible to cut the beds near big beach towns before and after the height of the summer season, concentrating on the more remote for the next few weeks.

SAN GABRIEL GOLF.

Following are yesterday's results in San Gabriel golf: George Cline, 79 gross; J. B. Pomeroy best net, 96—24—72; W. F. Marmion, 88—14—74.

BIG LEAGUE BATTING FIGURES.

[BY A. P. NIGHT WIRE.]

CHICAGO, June 22.—Very little change has taken place among the leading batters of the National League during the past week, according to averages published today, including games of last Wednesday. Paulette, St. Louis, and Paskert, Chicago, stepped out of the "first-ten class" and Young of New York and Chase of Cincinnati joined the leaders. Fred Merkle, Chicago, continued at the head of the list with an average of .374.

George Burns of New York nosed out his team mate, Benny Kauff, for scoring honors. Burns has registered 38 runs to Kauff's 37. The mark of five home runs set by Cruise of St. Louis last week remains high. Max Carey of Pittsburgh took the lead from George Burns in the race for stolen-base honors. Carey pilfered 25 bases. O'Mara, Brooklyn; Young, New York, and Roush, Cincinnati, are in a treble tie for sacrifice honors, each being credited with 14. Chicago continued to lead in team batting with a mark of .275.

Leading batters for twenty-five games or more:

Merkle, Chicago, .374; J. C. Smith, Boston, .351; Daubert, Brooklyn, .344; Kauff, New York, .325; Groh, Cincinnati, .323; Hollocher, Chicago, .327; Wickland, Boston, .327; Mann, Chicago, .316; Young, New York, .311; Chase, Cincinnati, .311.

Burns of Philadelphia made the best showing of the leading batters in the American League. He increased his lead to .362. Gilhooley of New York and Eddie Collins of Chicago, who were among the leaders last week, have dropped below the "300" class.

Gilhooley, however, dethroned Harry Hooper of Boston from the pedestal of leading run-getter. The New Yorker has registered 41 runs. "Babe" Ruth added another circuit drive to his string and has a mark of eight home runs. Roger Peckinpaugh of New York has taken the lead among the sacrifice hitters with 15, and Sisler of St. Louis continues to lead with 24 thefts. New York leads in team batting with an average of .275.

Leading batters for twenty-five or more games:

Burns, Philadelphia, .362; Sisler, St. Louis, .341; Baker, New York, .344; Walker, Philadelphia, .335; Hooper, Boston, .324; Ruth, Boston, .321; McMullin, Chicago, .312; Pipp, New York, .311; Milan, Washington, .309; Speaker, Cleveland, .306.

NATIONAL LEAGUE.

[BY A. P. NIGHT WIRE.]

PHILADELPHIA, June 22.—Davis held Boston hitless for half of today's game, but the visitors hit Seaz hard enough in the first half to easily win, 5 to 4. Philadelphia hit Fillingim safely, but usually with two out, and the Boston pitcher registered his seventh victory in nine starts.

BOSTON	AB	R	H	O	A	PHILADELPHIA	AB	R	H	O	A
Wilson, rf	4	0	0	1	0	Bancroft, ss	3	0	0	2	3
Barnes, 2b	3	1	1	1	3	Pease, 2b	3	0	0	3	3
J. L. Smith, 3b	3	0	0	1	2	Williams, cf	4	0	1	1	0
Powell, cf	3	0	0	2	0	Rock, 3b	4	0	0	1	2
Whiting, ss	3	1	1	4	3	Luderus, 1b	3	0	0	10	0
J. C. Smith, lf	3	0	0	1	0	Stengel, lf	4	0	1	1	0
Keenley, 1b	3	0	0	11	0	Mayer, rf	4	0	1	1	0
Kelly, lf	4	1	1	1	0	McG'th, 2b	4	0	1	1	1
Wilson, c	4	1	1	5	0	Burns, c	3	0	0	5	0
Fillingim, p	3	0	1	1	1	Figgem'l, x	1	0	0	0	0
						Adams, c	1	0	0	4	0
						Seaz, p	3	0	0	0	0
						Davis, p	0	0	0	0	0
Totals	36	4	6	27	13	Totals	34	0	4	27	9

x—Batted for Burns in fifth.

SCORE BY INNINGS.

Boston	0	0	1	0	0	0	3	0	x—4
Philadelphia	0	0	0	0	0	0	0	0	0—0

SUMMARY.

Errors—Bancroft, McCallister. Two-base hits—Kelly, Wilson, Mayer, Williams. Home runs—Wickland, Whiting. Stolen bases—Powell, Kelly. Sacrifice hit—Wickland. Double play—Rawlings to Herzog to Konetchy. Bases on balls—Off Fillingim, 4; off Seaz, 1; off Davis, 1. Hit by pitcher—By Seaz, 1; by Davis, 1. Struck out—By Fillingim, 3; by Seaz, 3; by Davis, 4.

DODGERS ON TOP.

[BY A. P. NIGHT WIRE.]

BROOKLYN, June 22.—Brooklyn defeated the New York National here today, 6 to 2, the result giving the home team three out of four games in the series. Benny Kauff, who played his last game before entering the army, made a two-base hit.

NEW YORK	AB	R	H	O	A	BROOKLYN	AB	R	H	O	A
Burns, lf	4	0	0	0	0	Johnston, rf	4	1	1	2	0
Young, rf	4	0	0	2	0	Olson, ss	4	0	1	2	3
Fletcher, ss	3	0	1	1	3	Daubert, 1b	4	0	1	11	0
Kauff, cf	4	0	1	2	0	J. Wheat, lf	4	0	1	1	0
Z. Wheat, lf	4	0	1	1	0	Myers, cf	4	0	0	2	0
Zeider, 2b	4	0	0	1	4	O'Mara, 3b	4	0	0	1	2
Holke, 1b	4	0	0	14	0	McCarthy, rf	4	0	0	1	0
McCarthy, rf	4	0	0	1	0	Dudley, 2b	4	0	0	2	3
Ogden, 3b	4	0	0	0	2	Miller, c	4	0	0	4	0
Rodriguez, 2b	0	0	0	0	0	Grimes, p	3	0	0	0	3
Schupp, 2b	0	0	0	0	0						
Perritt, p	1	0	0	0	0						
Anderson, p	0	0	0	0	0						
Thorne, x	1	0	0	0	0						
Willett, xx	1	0	0	0	0						
Bowerman, xxx	1	0	0	0	0						
Totals	35	0	3	24	15	Totals	39	1	5	27	13

1—Batted for Rodriguez in 8th.
x—Batted for Perritt in 9th.
xx—Batted for Anderson in 9th.
xxx—Batted for Anderson in eighth.

SCORE BY INNINGS.

New York	0	0	0	0	0	0	0	2	0—2
Brooklyn	0	0	0	0	4	1	0	0	1—6

SUMMARY.

Errors—Fletcher, Olson, O'Mara, Grimes. Two-base hits—Kauff, Daubert, Miller, 2. Three-base hit—Dudley. Stolen bases—Johnston, Dudley. Sacrifice hits—Rodriguez, Olson, Dudley, Grimes. Double play—Rodriguez to Fletcher to Holke. Bases on balls—Off Grimes, 1; off Perritt, 1; off Anderson, 2; by Grimes, 1. Struck out—By Perritt, 4; by Anderson, 2; by Grimes, 7.

CHICAGO WINS.

[BY A. P. NIGHT WIRE.]

PITTSBURGH, June 22.—Chicago strengthened its hold on first place today by beating Pittsburgh, 5 to 2, and ran the world record defeat for Cooper, the locals' star left-hander. Although he retired in favor of Vaughn in the ninth, Mr. Kelly's wild throw to the plate in the second inning gave Chicago three runs, a load of two, from which Pittsburgh never recovered.

CHICAGO	AB	R	H	O	A	PITTSBURGH	AB	R	H	O	A
Flack, rf	4	0	0	1	0	Caton, rf	4	0	0	1	0
Archer, ss	4	0	0	1	3	Bigbee, lf	4	0	1	2	0
Mann, 2b	4	0	0	2	3	Carey, cf	4	0	1	2	0
Merkle, 1b	4	0	1	11	0	Cutshaw, 2b	4	0	0	2	3
Paskert, cf	4	0	0	2	0	Carlson, 3b	4	0	0	1	2
Paulette, lf	4	0	0	1	0	Hinchman, rf	4	0	0	1	0
Saier, 3b	4	0	0	1	2	Barnes, 1b	4	0	0	10	0
Killefer, c	4	1	1	5	0	Schmidt, c	4	0	0	4	0
Vaughn, p	1	1	1	0	1	Cooper, p	3	0	0	0	2
						Cotta, xx	1	0	0	0	0
Totals	33	2	3	24	9	Totals	32	0	2	24	7

x—Batted for Blackburne in 9th.
xx—Batted for Cooper in 9th.

SCORE BY INNINGS.

Chicago	0	0	0	0	0	0	0	2	3—5
Pittsburgh	0	0	0	0	0	0	0	0	2—2

SUMMARY.

Errors—Cutshaw, McKechnie. Two-base hits—Mann, Deal. Stolen bases—Hollocher, Carey, Sacrifice hits—Flack, Deal, Saier, Vaughn. Double plays—Saier to Hollocher to Merkle; Double play—Vaughn, c; of Cooper, 2. Struck out—By Vaughn, 4; by Cooper, 5.

SPLIT EVEN.

[BY A. P. NIGHT WIRE.]

ST. LOUIS, June 22.—Cincinnati and St. Louis divided today's double-header, St. Louis winning the first, 5 to 2, and Cincinnati the second, 9 to 7, a rally in the eighth inning giving St. Louis the last game.

In the second game, Cinc

OOF OF
N 34
MY
Economy
American
MARMON
d baggage
—averaged
ES
SOLINE
country and
greatest dem-
rade enclosed
substantiates
from all avail-
ed car. And
icate this per-
ON Economy and Efficiency
or the Road
COMPANY
IAN ISLANDS
1656-66 California Street
San Francisco



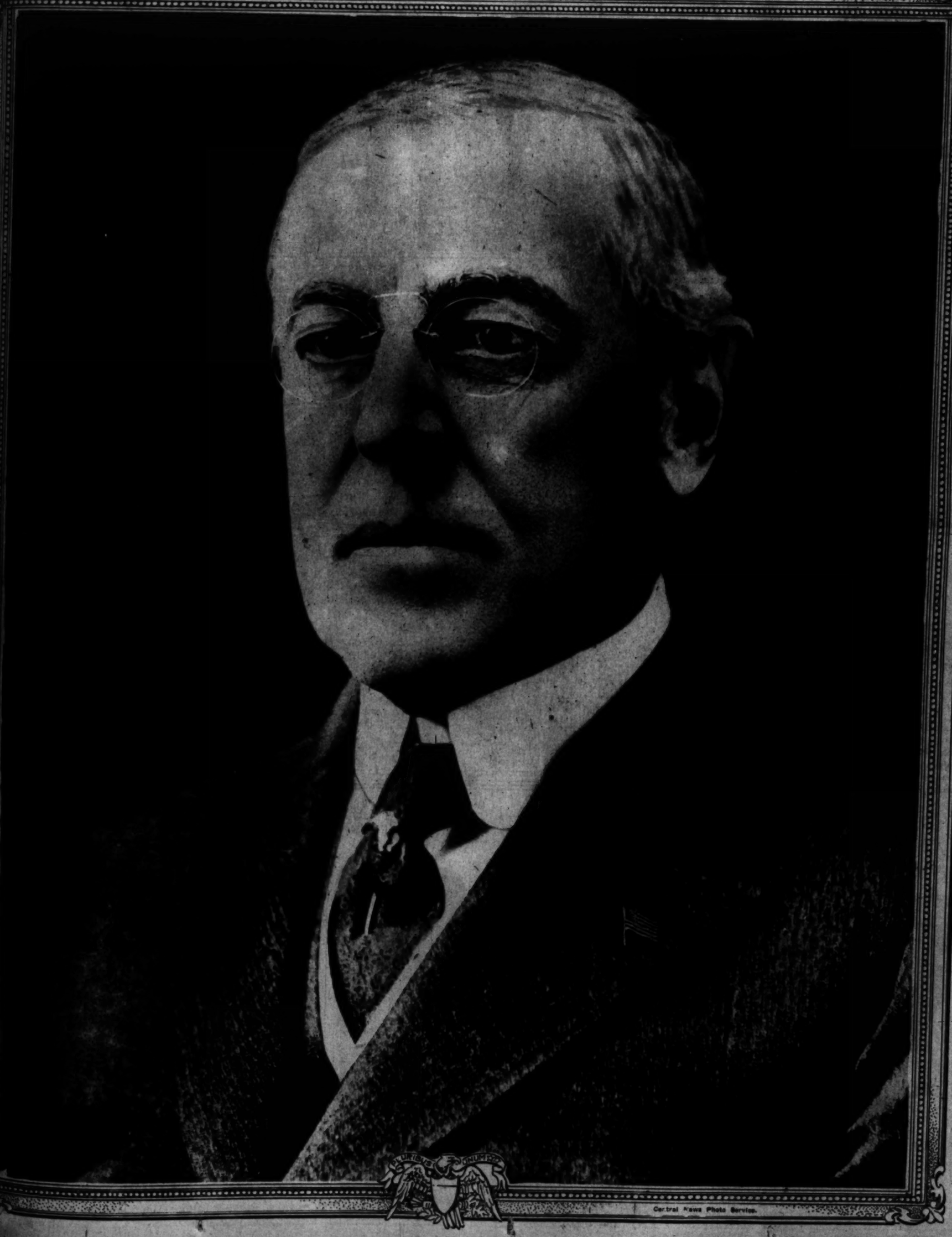
THE NASH SIX
motor
t en-
Nash
the
n of
d fur-
per-
otor
d by
notor
Five-Passenger Touring Car
Four-Passenger Roadster
Sedan
Seven-Passenger
Prices f.o.b. factory
es Company
rs
r Street — Home
OTOR
E PRICES

more than ington Presbyterian
ore Grove Stephenson-avenue
tions hold- and the Church of
day-schools Saints. Still
Methodist gathering
Church. Mt. children who
n Church, or of Irma and
ist Church, Florence, who
Church, terday.
rch, Wash-

Los Angeles Sunday Times

SUNDAY MORNING, JUNE, 23, 1918. THE ONLY NEWSPAPER ROTOGRAVURE SECTION WEST OF THE ROCKIES LAST WORD IN MODERN PRINTING.

The Commander-in-Chief.



Central News Photo Service.

LE
MASH
ITALY
FEATED
RMY HEAD-
TS, NORTH-
.Y, June 23.
o to the sea
as been de-
rced by the
to cross the
disorder.

23.—On the
ast, from the
Adriatic, the
Hungarians are
er in disorder,
official state-
y. The enemy
pursued by the

RMY HEAD-
aturday, June
t of the Austro-
ities, estimated
ary officials at
robably move,
latest offensive
the northeast-
were due to
the early hours
ult a week ago
pated the Aus-
ing artillery fire
entration.
ment reads:
e front of battle
nuse to bombard
ly. On Montello
e our infantry is
aining powerful
nemy. Yesterday
esful small raids

Pagare the en-
he counter-offen-
re immediately

in an energetic
ke into the sa-
e south of Asiago
truggle killed 104
d brought back
s and one ma-

he Allied airmen
struggle with un-
They also car-
heavy and effec-
on the enemy's
communication
machines were
e enemy's aerial
15 amount to
s and six captive

YER OF
EAR DEATH

n, who shot and
ank R. Montoya,
Davis and at-
s own life, near
y Saturday night,
was reported to
condition at the
He has lost con-
e physicians fear

s, Mrs. Davis, the
whose affections
for the tragedy,
roving. She also
ospital. No oper-
ed, the surgeons
bullets from Jos-
nd a vital spot.

WHEN
VE BREAKS.

RET WIRE.]
(Ct.) June 21.—
were injured when
of a passing loco-
nd sprayed steam
sure through the
ree coaches of the
n, New York to
k Junction, on the
Haven and Hart-
ight.



Al Waddell's battery in a hurry.
Union Pacific Ry. Press Bureau Photo.



The defense of a shell hole. Sergt.-Major Hefield of the British army, above, is demonstrating to Lieut. Joe Devore his peculiar methods of attack and defense in No Man's Land. Hefield, who has been a bayonet instructor assigned to Gen. Wood's division for some months, has an unbelievable number of Huns to his credit, his exploits with the bayonet having made him the idol of Tommies on a certain sector of the Western Front.
Union Pacific Ry. Press Bureau Photo.



Capt. Peter B. Kyne, popular with millions as the creator of Cappy Ricks, Nat Pesaley and other characters in his inimitable stories, snapped in front of his tent at Camp Kearny, Cal., where he is commander of a field artillery battery.
Union Pacific Ry. Press Bureau Photo.





"Fire!" A battery in action at Camp Kearny.
Union Pacific Ry. Press Bureau Photo.

Capt. Al G. Waddell of the 143d Field Artillery in action.
Union Pacific Ry. Press Bureau Photo.



Spotting the shots. The man at the end of the field buzzer is one of the important members of a battery. The battery commander, or the observer, is out of sight so that he can watch the effect of the fire and it is this man who receives the orders by which the gunners sight and fire at a target which they can not see. In the picture is Capt. Ferguson, formerly City Prosecutor of Los Angeles.
Union Pacific Ry. Press Bureau Photo.

Our Boys and Girls
PROFUSELY ILLUSTRATED.

Los Angeles Sunday Times

Part VII—4 Pages
COMIC SECTION.

SUNDAY MORNING, JUNE 23, 1918.



IT WAS ONE MISHAP AFTER ANOTHER.

(Copyright, 1918, by Newspaper Feature Service, Inc., Great Britain rights reserved.)



BOBBY MAKE-BELIEVE

IMAGINES HE FINDS SOME FEROCIOUS TOTEMS

























HE FINDS SOME U3 TOTEMS

JIMINY! HE'S TAKIN' ME TO HIS NEST MAYBE TO BE DEVOURED BY HIS YOUNG!

EAR! ON'T HERE!

THAT ONE! IF BED IN SH WOULD'VE RE!

AW SHUCKS HE WOULDN'T HURT YOU!

COLONEL CORN

BY A.E. HAYWARD

S-SH! RAISING PIGS IS "ON THE PORK"

LILAC VIOLET ROSE

GOT A PIG?

NO, BUT I'VE GOT A NICE GARDEN!

POO. POO! YOU'RE A HECK OF A PATRIOT. YOU ARE! MR HOOVER SAYS "RAISE A PIG!"

BY JOVE. THEN I'LL RAISE A PIG!

"RAISE A PIG" SAYS MR HOOVER

I'LL SHOW JOEL I AM PATRIOTIC TOO!

KEEP STILL YOU BEGGAR! STEADY NOW—YOU'RE GOING TO A GOOD HOME!

THERE! I OUGHT TO GET THE CROIX DE GUERRE FOR CARRYING YOU HOME! STAY THERE UNTIL I SURPRISE MARY WITH THE NEWS!

OH-THERE YOU ARE! LISTEN-I HAVE A SURPRISE FOR YOU-

WE CAN'T BOTH TALK AT ONCE-LISTEN-

MARY. I BOUGHT A PIG!

JOEL! SO DID I!

WHAT??? WHY, HOW DID YOU GET IT HOME? DIDN'T IT GIVE YOU ANY TROUBLE?

WHY, NO! IT SQUEALED A BIT-BUT—

ALL'S WELL ON THE ITALIAN FRONT!

—THE MAN SAID ALL GUINEA PIGS DO THAT 'TIL THEY HAVE THEIR MILK! WHAT'S THE MATTER DON'T YOU LIKE ITS COLOR?

(COPYRIGHT, 1918, BY THE NEW YORK HERALD CO. All Rights Reserved.



...CLE

...MY SMASH ...AINST ITALY ... DEFEATED

...TLANTIC CABLE AND A. P.]
...LIAN ARMY HEAD-...ARTERS, NORTH-...N ITALY, June 23. ...Montello to the sea ...emy has been de-...and forced by the ...troops to cross the River in disorder.

...E, June 23.—On the ...River front, from the ...o to the Adriatic, the ...l Austro-Hungarians are ...g the river in disorder, ...e Italian official state-...ment today. The enemy ...closely pursued by the ...troops.

...LIAN ARMY HEAD-...TERS, Saturday, June ...large part of the Austro-...an casualties, estimated ...an military officials at ..., and probably more ...d in the latest offensive ...enemy on the northeast-...ian front, were due to ...that in the early hours ...the assault a week ago ...ans anticipated the Aus-...e by turning artillery fire ...oop concentration.

...ficial statement reads: ...the whole front of battle ...lery continues to bombard ...ny intensely. On Montello ...g the Piave our infantry is ...re maintaining powerful ...on the enemy. Yesterday ...d out successful small raids ...ol actions.

...o west of Fagare the en-...mpted some counter-offen-...which were immediately

...ltish party in an energetic ...action broke into the ad-...lines to the south of Asiago ...r a lively struggle killed 100 ...enemy and brought back ...e prisoners and one ma-...n.

...own and the Allied airmen ...ntinued to struggle with un-...ed daring. They also car-...yesterday heavy and effec-...bardments on the enemy's ...te lines of communication; ...enemy machines were ...down. The enemy's aerial ...nce June 15 amount to ...ve airplanes and six captive ...."

...ED SLAYER OF ...IVAL NEAR DEATH.

...d L. Joslyn, who shot and ...s rival, Frank R. Montoya, ... Mrs. A. Davis and at-...to end his own life, near ...d Broadway Saturday night, ...s morning was reported in ...sinking condition at the ...Hospital. He has lost con-...ss, and the physicians fear ...not recover.

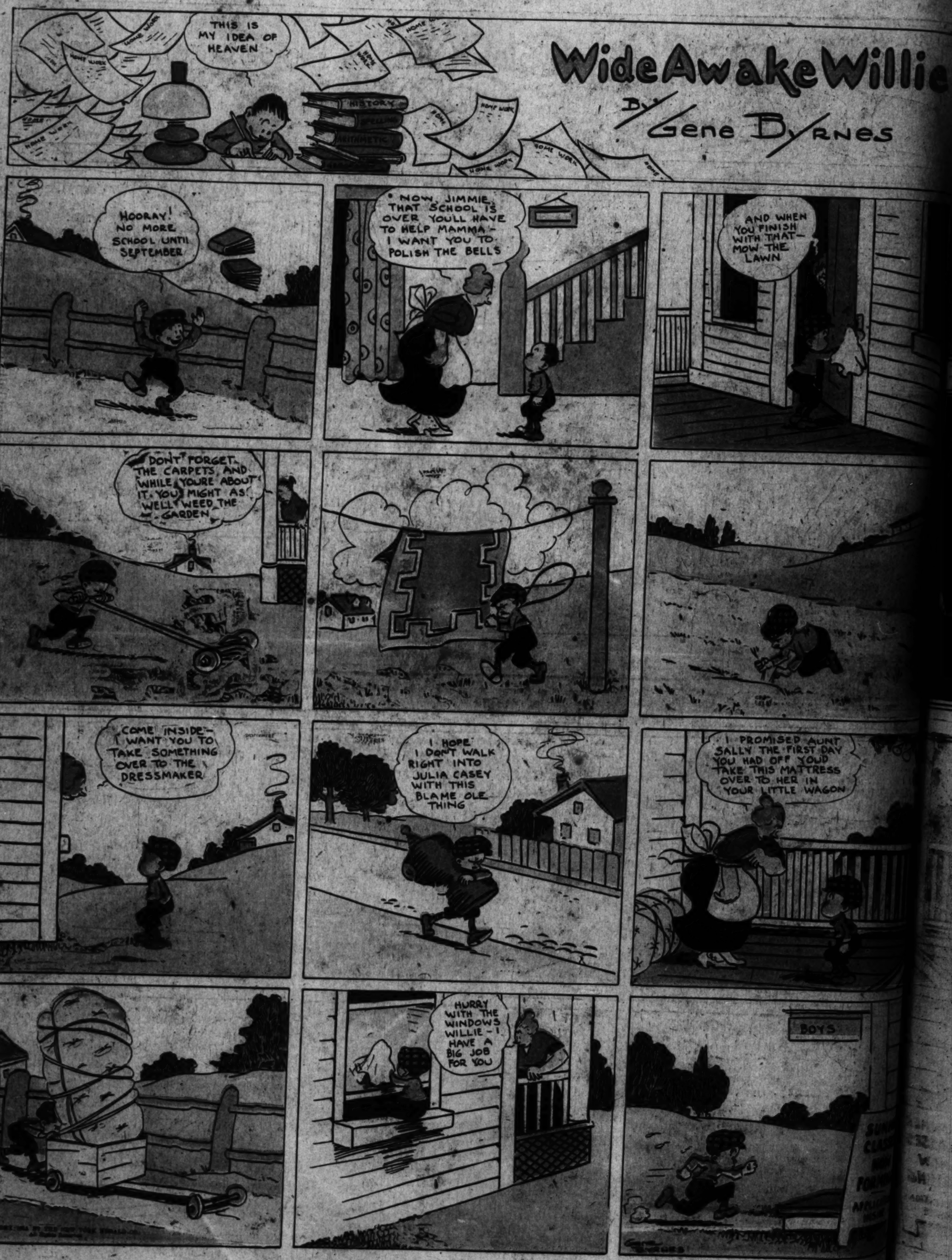
...same time, Mrs. Davis, the ...woman whose affections ...the motive for the tragedy, ...to be improving. She also ...County Hospital. No oper-...as performed, the surgeons ...the two bullets from Jos-...did not find a vital spot.

...INJURED WHEN ...AM VALVE BREAKS.

[BY A. P. NIGHT WIRE.]
LONDON (Ct.) June 23.—...ve persons were injured when ...ust valve of a passing loco-...blew out and sprayed steam ...eavy pressure through the ...of the three coaches of the ...ge Express, New York to ...at Saybrook Junction, on the ...ork, New Haven and Hart-...ilroad tonight.

Wide Awake Willie

By Gene Byrnes



Photographic Art Studies

By Edward Henry Weston of Glendale.



"Lieutenant M."



Eugene Hutchinson.



Portrait of Miss Dextra Baldwin.

This picture won a prize in 12th annual John Wanamaker contest, Philadelphia, Spring 1917.

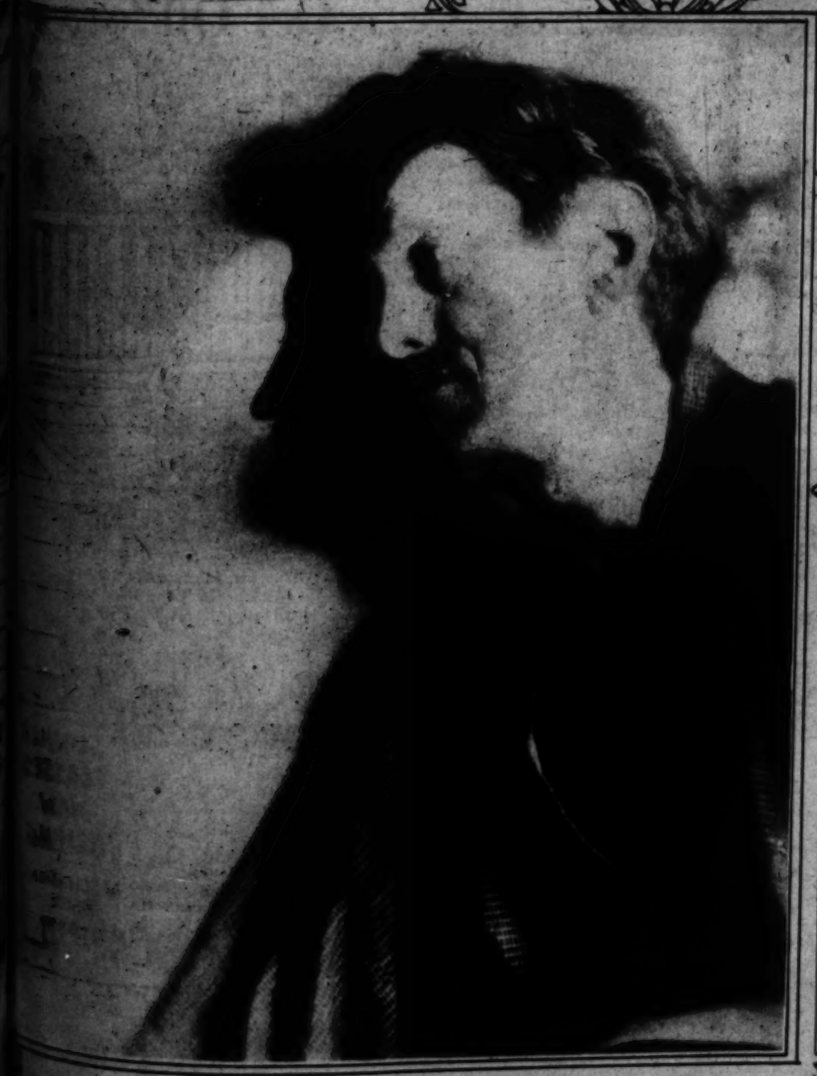
Mr. Weston is one of six American photographers to be honored by election to the London Salon. He has a studio at Tropico.



"Vaudeville." (Katherine Edson)



"The Mirror." (Violet Romer)



"Portrait."



"The Fan." (Margrethe Mather)



ACLE

MY SMASH AINST ITALY DEFEATED

ATLANTIC CABLE AND A. P. LEASED WIRE.]

IAN ARMY HEAD-ARTERS, NORTH-N ITALY, June 23. Montello to the sea emy has been de- and forced by the troops to cross the River in disorder.

E, June 23.—On the River front, from the to the Adriatic, the Austro-Hungarians are g the river in disorder, Italian official state- ued today. The enemy closely pursued by the roops.

IAN ARMY HEAD-TERS, Saturday, June large part of the Austro- an casualties, estimated an military officials at), and probably more, d in the latest offensive nemy on the northeast- ian front, were due to that in the early hours the assault a week ago ans anticipated the Aus- by turning artillery fire oop concentration.

ficial statement reads: the whole front of battle lery continues to bombard ry intensely. On Montello g the Piave our infantry is re maintaining powerful on the enemy. Yesterday d out successful small raids al actions.

a west of Fagare the en- mpted some counter-offen- which were immediately

itish party in an energetic action broke into the ad- lines to the south of Asiago r a lively struggle killed 160 enemy and brought back e prisoners and one ma- n.

own and the Allied airmen tinued to struggle with un- ed daring. They also car- yesterday heavy and effec- bardments on the enemy's te lines of communication. enemy machines were down. The enemy's aerial ince June 15 amount to ve airplanes and six captive

GED SLAYER OF IVAL NEAR DEATH

d L. Joslyn, who shot and s rival, Frank R. Montoya, Mrs. A. Davis and at- to end his own life, near d Broadway Saturday night, s morning was reported in sinking condition at the Hospital. He has lost con- s, and the physicians fear not recover.

same time, Mrs. Davis, the woman whose affections the motive for the tragedy, to be improving. She also County Hospital. No oper- as performed, the surgeons the two bullets from Jos- did not find a vital spot.

INJURED WHEN AM VALVE BREAKS.

[BY A. P. LEASED WIRE.]

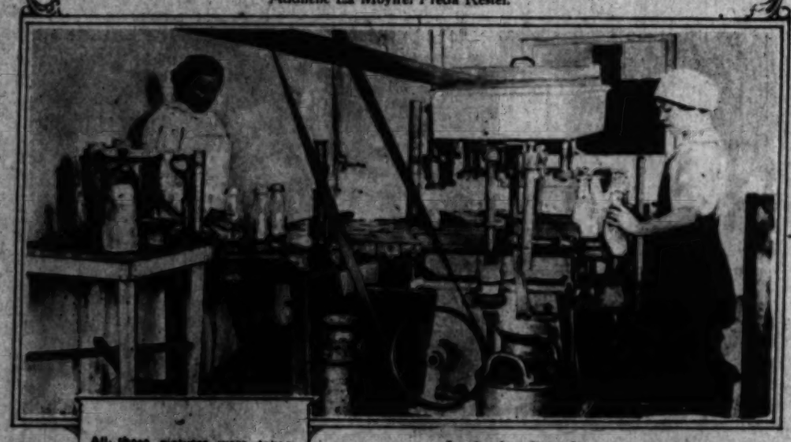
LONDON (Ct.) June 23.— e persons were injured when nt valve of a passing loco- blew out and sprayed steam eavy pressure through the of the three coaches of the ge Express, New York to at Saybrook Junction, on the ork, New Haven and Hart- ailroad tonight.



The Farm Army Girl Turns Milkmaid.



Where are you going, pretty maids? Mrs. M. B. Cushman, Dixie McClean, Edna Anderson, Addilene La Moyne, Freda Restel.



All these pictures were taken at the Arden Dairy.

In the bottling department.



Swabbing the decks. Dixie McClean, Mrs. T. Kinderman, Freda Restel flushing the milking shed.



Out on the hay fields. Addilene La Moyne, who has three brothers and a sweetheart fighting for Uncle Sam.



KATHLEEN KIRKHAM
AND
JACK McDONALD
AS
MR. AND MRS. TAINE
IN
THE CLUNE PRODUCTION
"THE EYES OF THE WORLD"
NOW PLAYING AT CLUNE'S AUDITORIUM.
The Scene: Mr. Taine telling Mrs. Taine that her intimacy with "That painter" must stop.

J.W. Robinson Co.

Seventh and Grand



—She "Just Loves to trade at Robinson's."
—For Van Raalte Veils and other good things.





Just Where do You Get Off?

(Frank Graham, who has just finished a comfortable dining-car breakfast, sights along the barrel of his cigar and discovers that the man at the wash-stand is none other than his able and sensible friend, Arthur Edwards, salesman.)

GRAHAM: Hello, Edwards! You on this trip—what's that bottle of yours on the window-sill?

EDWARDS: That—I'll tell you by asking you a question.

GRAHAM: *(Amused)* That's fair enough—go ahead.

EDWARDS: What was the first thing you ordered in the dining car this morning?

GRAHAM: Why, let's see—I needed a little mineral water, and—

EDWARDS: That's it! Mineral water! Well, this bottle here has made me see my last drop of mineral water! That's Nujol. You've seen it advertised, I guess.

GRAHAM: Sure. You troubled with constipation much?

EDWARDS: I'm not troubled with it at all, but I would be if it weren't for that bottle.

GRAHAM: Good, eh?

EDWARDS: Life insurance. I've been on the road a long time. You know, taking orders from a time-table. Well, I've got a good system, but it wrecked me. The hours, the fifty-seven different varieties of drinking water, the small-hotel food, all combined to make me careless about keeping clean inside. Then whenever my bowels didn't act regularly I took a pill or some salts, and pretty soon I had the habit.

GRAHAM: The habit?

EDWARDS: Yes. You know—the "gimme-something-for-constipation" habit; the druggist shoots you a glass of soda with some salts or a box of powerful laxatives. You get action, all right, you feel weak for a day, and next time you need a stronger dose. That habit cost me a three-months layoff.

GRAHAM: As serious as that, eh?

EDWARDS: Yes sir. The company had just taken on an examining doctor for the sales staff, and when my turn came for examination the doctor said, "You quit, right now, until you're well." "I'm not exactly sick, Doc," I said. "You're going to be *exactly* sick," he said, "if you don't do as I tell you. You've got a residue or food-waste in your large intestine; it's getting harder to dislodge every day, and what's more it's decaying and breeding disease germs that spread all through your system. You're sick on your feet right now—the third case I've found today. You fellows on the road are just inviting serious disease through constipation."

GRAHAM: Did you tell him about the cathartics?

EDWARDS: Yes, and he said "More poison—draws all the natural water out of your system—makes it harder to get rid of the waste." He put me on Nujol. And Nujol put me on my feet. And since then it's been keeping me on my feet.

GRAHAM: How do you account for it?

EDWARDS: Just this: Nujol is harmless—has no effect on the system except a mechanical one—softens and lubricates—so your body goes right on *building* while the Nujol works. It works slowly and gently—not like a drug. The more regularly you take it the better you feel. I'd no more be without it than my toothbrush. I'm through with drugs. *(He pours out a tablespoonful.)* Well, Graham—here's your health!

GRAHAM: *Your* health, I should say! But it's going to be *my* health in the future. Let me take a good look at that bottle so that I can get some when we get in. I guess you've talked *me* into insuring my health in a common-sensible way.

For your own protection insist that the druggist give you the genuine Nujol, in a sealed and capped bottle, bearing the Nujol trademark in red—*never otherwise*. Nujol is *absolutely pure and harmless*. Inferior substitutes may give unpleasant results. Genuine Nujol sold by all druggists in the U. S. and Canada.

Send 50 cents and we will ship new kit size bottle to U. S. soldiers and sailors anywhere. Write for attractive free booklet on the Nujol treatment: Section 5, Nujol Dept., Standard Oil Co. (New Jersey), Bayonne, N. J.

"Regular as Clockwork"



Just Where
do You
Get Off?

the road are just inviting serious disease through constipation.

GRAHAM: Did you tell him about the cathartics?

EDWARDS: Yes, and he said "More poison — draws all the natural water out of your system—makes it harder to get rid of the waste." He put me on Nujol. And Nujol put me on my feet. And since then it's been keeping me on my feet.

GRAHAM: How do you account for it?

EDWARDS: Just this: Nujol is harmless—has no effect on the system except a mechanical one—softens and lubricates—so your body goes right on *building* while the Nujol works. It works slowly and gently—not like a drug. The more regularly you take it the better you feel. I'd no more be without it than my toothbrush. I'm through with drugs. *(He pours out a tablespoonful.)* Well, Graham—here's your health!

GRAHAM: *Your* health, I should say! But it's going to be *my* health in the future. Let me take a good look at that bottle so that I can get some when we get in. I guess you've talked *me* into insuring *my* health in a common-sensible way.

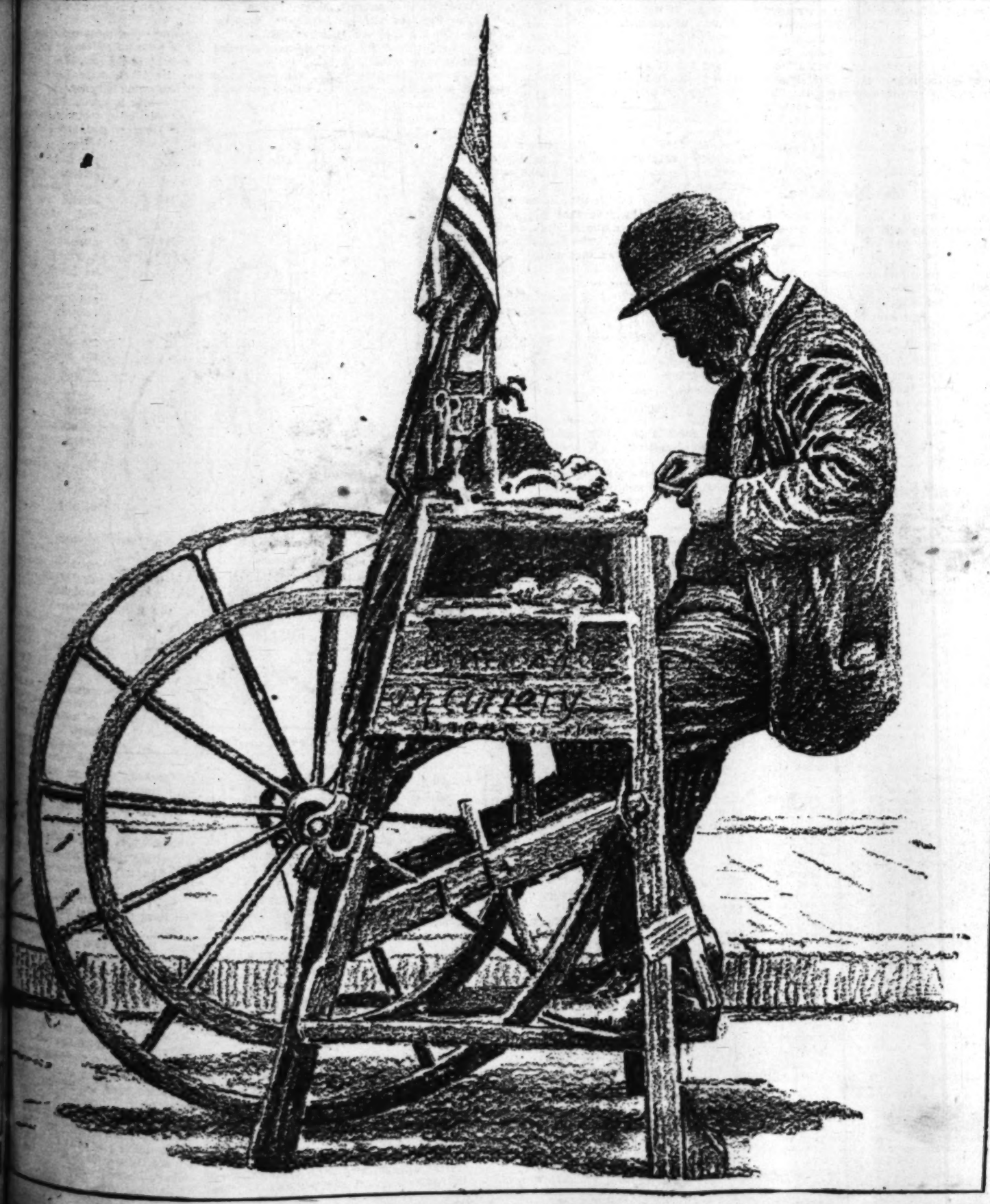




The Times
Illustrated Magazine
of
The Far-flung Southwest: "Land of the Setting Sun"

...LES, JUNE 23, 1918. "LIBERTY UNDER LAW." MAGAZINE SECTION.

We're Keeping Every Little Thing Sharpened Up.



CALIFORNIA.

And our expanding Pacific Empire, acknoutledged seat of a sensuous western civilization and of a coming mightier commerce.

Los Angeles Times—Illustrated Magazine

HARRY CARR, EDITOR.

Twentieth Year, Volume XIV, No. 25.

"Le Feu."

HENRI BARBUSSE'S book on trench life, "Le Feu," has raised a storm of protest in France that reminds one of the indignant outburst that followed publication of Zola's "La Terre." Barbusse served for a year in the trenches. After he was relieved he wrote a 500-page book about the life of a squad at the front. Barbusse is an apt pupil of the Zola materialist school. His book contains all the blood and dirt of trench life as it would appeal to one who is a stranger to patriotism, who sees only the hardships and the danger, whose eyes are blinded to every illusion, even to that of hope. It is significant that the book was extensively advertised by the Bolo press in France and that the patriotic press denounced it. "Le Feu" has been reproduced in this country and is in great vogue in certain circles; but it is the negation of patriotism and the censor would have made no mistake in barring it from the mails.

Shots from the Magazine.

German strategy is a book whose concluding chapters have not yet been written. Ludendorff begins well but always finishes badly.

Ruskin once said that the public is just a great baby; but since Ruskin's day a considerable portion of it has grown up.

All political right not based on human equality rests on a faulty foundation that must one day wreck the entire edifice.

Bacon said that states are engines that move slowly; that was because he had never made the acquaintance of a modern high-power political machine.

If it be true that the worst men give the best advice, the Kaiser should be able to market his services after the war as a corporation counsel.

A MOTHER'S LETTER.

The brown foothills are tipped with snow;
But Spring has come! How do I know?
The honest frogs they told me so,
  Chanting it loudly yestereve.
And yesterday I plucked a bough
Of pussy-willow . . . . dear lad, how
I wish that you might have it now,
You love its furry buds so well.
  I'm writing by your window, dear,
And from the vine you trained last year
A mockingbird is singing clear,
  Filling the air with ecstacy.
Life pulses and abounds today,
And Spring comes in the old glad way.
"Why should it not?" I hear you say,
  Challenging your mother's heart.
Why not, indeed! When, there in France,
You too are thrilled by its advance;
Your young blood leaps, your pulses dance,
  Hope is abundant—even there!
Oh, once I thought Spring held its breath
Across those battered fields of death,
Wasted no gift of warm sweet breath
  On iron-sown, ruined, useless earth.
But now I know, since you are there,
Its sweetness mellows that unscarred air;
Life is resistless everywhere,
  It ha. no hindering.
Why, that high cause for which you went
Is Life's prime instinct, raised and bent
To cover a divine intent:
  Life made safe for lives to come.
Tim's scratching, scratching at the door.
I've let him in. He sniffs the floor,
Whimpering softly, to adore
  The scent of you that lingers there.
Poor brute, so blind to what he sees!
Home-centered love sped overseas,
This rooting up of rank heart's-ease
  For strange new flowers of sacrifice.
Twilight has fallen. Yonder star
This very night shone where you are!
It binds you to me from afar,
  And fills your mother's heart with Peace.

S. R. M.

Bet Yore Life.

BY YORE MISSISSIPPI BUDDY.

Bet yore life we're playin' Dutchy,
  High, Low, Jack and it's our game—
Playin' fer a life a corner—
  Seven-up is our front name.

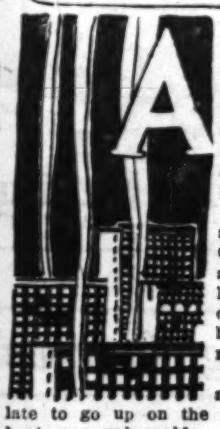
Deal them cards thar! Quit yore shufflin!'
  Turn a Jack—whose keerin' now?
Git yore knife out! Quit yore bluffin'—
  Fer we-all's agoin' ter row.

Gosh we're lucky. Never lost yit.
  H'ke yo' Bullies, hike fer France!
Fer they're playin' fer our country—
  We-all's goin' ter take a chance.

HERBERT LAMPE.
No. 2651 Dalton avenue, Los Angeles.

The Married Life of Helen and Warren.

BY MABEL HERBERT URNER.



HOT, sultry night. Not a breath of air stirred the curtains.

Turning the pillow for a cooler surface Helen stretched her bare arm over the vacant place beside her.

The library clock struck the half-hour. Only half-past ten—and Warren, who had gone to Philadelphia, would not be back before midnight.

She felt hopelessly awake. Was it too late to go up on the roof? The stifling heat was unbearable.

Slipping into a negligee and her long white coat, she stole out to the hall. Not attired for the brightly lighted elevator, she walked up the five flights to the roof.

Brooding, rain-weighted clouds curdled the black-domed sky. But there was no breeze. Even up here it was oppressively airless.

On all sides stretched the city—a network of streets outlined by the lights. Countless buildings were still awake with twinkling windows.

Overcoming her reluctance, Helen drew near the stone balustrade that edged the roof, and peered down the thirteen stories to the pavement below. The dizziness and the impulse to leap over, that always came with a great height, made her draw back with a sick, throbbing fear.

The few times she had been up here Warren had been with her, and she had clung to his arm as she looked down, the security of his presence defying the thrill of fear.

And now the isolated loneliness of it all depressed her. The clouds grew darker, more menacing. A far-off rumble heralded an approaching storm.

She had turned to go down when she paused, startled by a faint sob. The roof had seemed deserted, but now she saw a crouching figure by one of the brick chimneys. It was a woman, slight, white-gowned, huddled in abject grief.

Helen drew nearer, her reluctance to intrude struggling with her impulse to help. Then the roof door banged, and a heavy step approached.

As she shrank back in the shadow of another chimney, a man strode past, straight to the crouching figure.

"So here you are?" the words were a sneer.

Through a momentary rift in the clouds gleamed a faint misty moon. In that pallid light Helen recognized Mr. Kent from the t[illegible]h floor.

"[illegible]w, if you know what's good for you—you'll come on downstairs and not pull off any more scenes," with grating harshness.

"Oh, I kept it back as long as I could," in broken sobs. "All last winter I pretended not to know. I never said a word when you went out night after night!"

"Pity you didn't keep that up."

"Frank, you're not yourself!" She had struggled to her feet now and was clinging to his arm. "Think how you used to love me—how happy we were before you met her!"

"Just leave her out of this."

"I can't! You must give her up! You must promise me that—now!"

"I'll promise nothing," brutally. "Coming downstairs -or not?"

"Frank, listen—I mean it! You'll have to choose between us!"

"Oh, I will?" with an ugly laugh. "Get that from the movies?"

At this taunt she recoiled, her hands clenched.

"If you're through your tantrums—we'll go down."

"Oh, I can't stand it—I can't! You've goaded me to the point where I can't go on. You must give her up—or—"

"Or what?" jeeringly.

Eluding his restraining grasp she darted to the edge of the roof. There she faced him—her arm over the stone balustrade. Even in the dim light she was ghastly white.

"Don't come near me," as he took a step forward, "or I'll jump! Now will you promise—never to see her again?"

"And if I refuse to promise?"

"Then you'll be free to marry her."

"Great stuff!" he sneered. "You're wasting your talent! Why don't you go into the movies? As a thriller you'd have them all beat."

"You don't believe me?" wildly. "You think I don't mean it?"

"I know you don't—you're a coward as well as a silly fool. Go ahead—jump!"

He had folded his arms, and was gazing at her with steely grimness.

Helen tried to cry out, but instead she stood dumb, paralyzed, as slowly the woman climbed up, one knee on the balustrade. Now she was looking down.

A shriek tore at Helen's throat, but no sound came.

Her light gown outlined against the darkness, the woman crouched, gazing down at the chasmed courtyard below. Then, covering her face with her hands, she dropped back on the roof—sobbing hysterically.

"Now, if that's the last reel—maybe you're ready to go down," his voice was glacial.

Helen, weak from fright, was clinging to the rough brick chimney. If thoughts could



"Come—you must come now."

stab she would have killed him then for his brutality.

"Now see here," he drew nearer the motionless figure. "Get this straight—don't think you can fool me by your heroics. If you ever go off a roof—it'll be because you fall off. And another thing we'll settle right here—from now on I'll stand for no meddling with my affairs."

His heavy step grated on the stillness as he crossed the roof. At the door that opened on the stairs, he flung back a snarling:

"Now, just remember! I'll see whom I damned please—and no interference from you. Get me?"

A vicious slam of the door—then silence.

From the street below came a faint honk of a motor, and the fainter rush of a distant elevated.

With anguished indecision Helen gazed at the huddled figure. Should she try to comfort her—or would she only hurt her more? Perhaps it would be kinder to steal away unnoticed. Then a stifled moan seemed to call her. Hesitatingly she tiptoed over the echoing roof.

"Don't be frightened," as the woman started up with a cry. "I was up here—on the other side. I couldn't help but hear. Won't you let me take you [illegible] apartment? I'm Mrs. Curtis [illegible] floor."

She shook her head and [illegible] face in her hands.

"You can't stay here—it's [illegible] at another warning rumble.

"Oh, I don't care what [illegible] I only had the courage to [illegible] haven't! He was right—I [illegible]

Even though she felt the [illegible] futility of words, Helen [illegible] her.

Seeming to find relief in [illegible] Mrs. Kent sobbed out broken [illegible] story. Her husband's infatuation [illegible] woman—and her long, hopeless [illegible] win him back.

A splash on her hand made [illegible] up with an anxious glance at [illegible] black sky.

"Come—you must come now," [illegible] drops pattered on the tin roof.

A bang of the roof door! It [illegible] was Mr. Kent, again Helen [illegible] the sheltering chimney.

"It's going to storm. [illegible]

Did his brief curtness [illegible] note? Helen waited, [illegible]

Then [illegible] not speak to [illegible] stooped [illegible] her face [illegible] carried her [illegible] roof. [illegible] banged, and [illegible] alone.

What did [illegible] he release [illegible] ther sensations [illegible] acted in the [illegible] below?

The drops [illegible] ing thickly [illegible] she lingered [illegible] give them [illegible] down—down [illegible] would be [illegible] ward.

Then a flash [illegible] sent her [illegible] door. At the [illegible] steps she [illegible] There was [illegible] with her [illegible] down the [illegible]

In the [illegible] dropped on a [illegible] seat, her [illegible] aquiver. She [illegible] see that [illegible] crouching [illegible] trade—with [illegible] black depths [illegible]

"Hello!" a [illegible] strode in. [illegible] blazes are [illegible]

Through [illegible] rain she had [illegible] enter, but [illegible] of relief [illegible] him.

"Window [illegible] ing taxi [illegible] got soaked," stripping off [illegible]

"Eh? What's the matter?"

"Sit down and hold me!" [illegible] chair. "Just a minute," she protest. "Oh, I've had the [illegible]

Nestling close in his [illegible] told him of the harrowing [illegible] roof.

"Oh, I can see her now," [illegible] "climbing up on that [illegible]

"Well, I wouldn't get [illegible] that. He may be a pretty [illegible] called her bluff, all right."

"Her bluff?" excitedly. "[illegible] her—you wouldn't say that."

"Huh, all women like to [illegible] stand play. If they only [illegible] 'threaten suicide' bunk about [illegible] man—makes him hard as [illegible]

"You mean if it had been [illegible] "you'd have let me climb [illegible] you stood back, as he did [illegible] arms?"

"Great guns, is there [illegible] take to yourself? Well, [illegible] for it—that's just what I'd [illegible] ter not try any [illegible] —that's a straight tip."

[Copyright, 1918, by [illegible]

len and Warren.

NER.

...er."
...u're wast-
...t go into
...ave them
...y. "You
...oward as
...ump!"
...s gazing
...tead she
...e woman
...lustrade.
..., but no
...the dark-
... down at
...hen, cov-
... dropped
...ally.
...e you're
...acial.
...aging to
...ts could
...e mo-
... don't
...a. If
...e you
... right
...med-
...as as
... that
...ck a
...om I
... from
...ence.
... honk
...stant
...nased
...y to
... her
...steal
...med
... over
...man
...—on
...near.
...ner now."

Won't you let me take you down ... apartment? I'm Mrs. Curtis from the floor."

She shook her head and dropped ... face in her hands.

"You can't stay here—it's going ... at another warning rumble.

"Oh, I don't care what becomes ... I only had the courage to end it ... haven't! He was right—I am a ...

Even though she felt the cheap... futility of words, Helen tried to ... her.

Seeming to find relief in unbo... Mrs. Kent sobbed out broken ... story. Her husband's infatuation ... woman—and her long, hopeless str... win him back.

A splash on her hand made Hel... up with an anxious glance at the ... black sky.

"Come—you must come now," ... drops pattered on the tin roof.

A bang of the roof door! Beside ... was Mr. Kent, again Helen dart... the sheltering chimney.

"It's going to storm. Ready to g... Did his brief curtness hold a ... note? Helen waited, breathless.



Then as Mr. ... not speak "or ... stooped sudd... her into his ... carried her ... roof. Again ... banged, and ... alone.

What did it ... he relented? ... ther scenes ... acted in their ... below?

The drops ... ing thickly ... she lingered, ... give them ... down—to meet ... would be ... ward.

Then a flit... sent her ... door. At the ... steps she paused ... There was no ... with held breath ... down the five ...

In the ... dropped on the ... seat, her ... aquiver. She ... see that white ... crouching on the ... trade—with ... black depth below.

"Hello!" as ... strode in. ... blazes are you ...

Through the ... rain she had not ... enter, but how ... of relief she ... him.

"Window of the ... ing taxi wouldn't ... got soaked," stripping off his ...

"Eh? What's the matter?"

"Sit down and hold me!" drawing ... chair. "Just a minute," at his ... protest. "Oh, I've had the horrors ...

Nestling close in his reluctant ... told him of the harrowing scene ... roof.

"Oh, I can see her now," with a ... "climbing up on that balustrade."

"Well, I wouldn't get worked ... that. He may be a pretty bad ... called her bluff, all right."

"Her bluff?" excitedly. "Oh, if ... her—you wouldn't say that."

"Huh, all women like to pull a ... stand play. If they only knew ... 'threaten suicide' bunk always ... man—makes him hard as rock."

"You mean if it had been I ... "you'd have let me climb up there ... you stood back, as he did, with ... arms?"

"Great guns, is there anything you ... take to yourself? Well, since you're ... for it—that's just what I'd have done ... ter not try any 'desperate' stunts ... —that's a straight tip.

(Copyright, 1918, by Mabel ...

OW ANIMALS BEHAVE IN THE WAR ZONE.

Trench Pets That Give Infallible Warning. By Sterling Heilig.

...F THE ARMIES, March 11, ...—There is a wise little pig at ... Storks Squadrilla and those who ... that "The Smile" is worth his ... gold.

...is pig is always smiling—whence ... Kaye scrubbed like a rich baby, ... son of the shop and a machinist ... "Jane" rock him in their lap and ... crooning to him like a ... eats with the family. Nothing ... for their little friend who warns ... the Boche is coming!

... question of delicacy to gas or ... sense of hostile crowds approach... ...quadrilla deals with the air, ... their machines, ready to dash ... at first glimpse of an enemy ... speck. Lookouts with glasses



...g of the Storks Squadrilla who is ... weight in gold. He warns his ... when the Boche is approaching, ...ches and smiles and smiles!

...of the photographic section of the ... army. Copyright, Sterling Heilig.]

...sky. Electro-magnetic micro... ...atch the first faint foreign whir, ... ear can hear. No ear?—except ...pig's!

...hear it? Nobody knows. In the ... a machinist brought him for a ... he grew in beauty, his natural ... to be a juicy, tender little roast. ...about smiling and as idle, wait... ...interest in trifles, they began ... "Where is the pig?" All began ... Often, the answer came: "He's ... Neugasser" or, if some ace was ... his shack, "He's in with Madon!" ...be beside the snoozing hero in ... or the ace writing at his desk, ... the latter waked or gave atten... ...little pig would look up at him, ...ave and grin and grin!

...always, you understand, but like this ... when the lookout's messenger ...ning to give news of an enemy ...in the sky, he stumbled, always, over ...pig, beside the ace! And they per... ...that, that he was never standing ...beside the ace at any other time. His ...motions are quite different. (He ...pig.) So, the third step was to ...not know it!"

...pretended to believe it, first ... to fool the lookouts. "Watch the ...knows more than any of us!" ...men who face death are believing. ...came to study the critter—and ...that he made good. That's all. ...pig makes good. He knows when ...ecessary; and he goes and grins it! ...ery is Wee-wee.

...inevitable," says Fetcher. "There ...hundred cat in the trenches of Lor... ...whom they talk much; but her case is comparatively simple (so we claim)—the cat is afraid, and seeks society."

The cat, whose name is "Wee-wee" (Yes-Yes) is celebrated. Attempts have been made to steal her. She is more than a mere mascotte—she is the life preserver of the trench!

The sector is active. There are sudden raids on both sides. All is silent. The listening posts hear nothing. Yet when this cat from the wharves of Philadelphia, wild and unsociable in her nature, a true "Biddle," changes character and seeks the biggest group of men and rubs against them, purring to be taken up, every man Sam and Pollu sandwiched beside him cerifies his weapon—and the whisper circulates: "They're coming!"

It may be half an hour before the outposts hear a rustle. Two hours have been known to elapse—yet the cat was right! When "Wee-wee" gets a scare on, hostile hordes are surely creeping up. "That cat knows the Huns are coming before they start!" says George. And it is queer. In that close sector, as George says, the enemy could hardly yet be under way! Does the cat feel them gathering—behind the inaudible murmur of the German trenches or the composite odor of their occupants?

Useful Toys.

Heretofore, dogs held the honors for supersensitiveness. The small, "worthless" pet turns out to be an extremely good sentinel. A toy Yorkshire, with the English in the Somme, shows reliable uneasiness before raids; and in the town of Nancy there is one of the same fancy species which gives warning of Boches' air attacks. This faculty of perceiving hostile vibrations long before they become audible to human ears has been shown all over England by spoiled pets. At Coventry a Pekinese, on the night of September 23, 1916, roused the household thirty minutes before the sound of guns, bombs or motors was heard or dreamed of by any in the town!

An older, "valuable" dog, in the same house, gave not the slightest sign of perturbation, and slept through the whole business. More recently, a Cocker Spaniel, "a really good sporting dog," took the raid of a fleet of Gothas without emotion, nor turned a hair when four heavy bombs exploded within half a mile of him!

Why Wee-wee Gets Sociable.

Cats, regularly, dislike firing, and during Gotha raids show an unwonted sociability in numerous examples in open towns of France and England attacked by the baby-killers. But a particular inquiry at Dunkirk (a true martyr town of the rear) discloses the felines frantically running to cover beneath beds and bureaus or clawing into the darkness of closets, behind hanging clothes or piles of shoes or hat boxes!

"Wee-wee," you will notice, is from a race notorious for ferocity along the wharves and piers of Philadelphia, Greater New York, Baltimore, Galveston and New Orleans, called "pirate cats," habitually taking ship passage yet always tough and unsociable—and such hot stuff against wharf and ship rats that a British functionary from the Isle of Dogs, Inspector Cuthbert Kidder, made a historic trip to purchase and import 1000 of her cousins for the trenches in Flanders. "Wee-wee" came with them. By what mutations she fetched up among her own people in Calhoun street trench, Lorraine, is a mystery of the war. The Isle of Dogs is situated in one of the larger reaches of the River Thames. Inspector Kidder is a London city official of the docks, supervising the importation of all kinds of wild animals, domestic pets and zoological specimens, from lions to lice and rhinosceroses to rabbits. Stuck up with bits of court plaster, he cheerfully admitted that Bengal tigers have nothing on "Wee-wee," the pirate of Philadelphia. So, judge of the psychological forces which make her urbane, beloved and loving!

At the front, this difference in the behavior of animals is remarkable. Cows have the reputation of being quite indifferent; and often you see them wandering about in between our trenches and the enemy's, visibly unconcerned. One muley-cow simply would persist in getting in front of the eighteen-pounder gun of Lieut. D——, so that they had to "drive her off by chucking empty cartridge cases and clods of earth at her!" At the same moment, a dog supposed to be acclimated to war was in abject terror and tried to burrow his way into the ground in a barn.

The Cows that Came Back.

Cows, nevertheless, notoriously "move on" when wounded, struck by mud or stone splashes from exploding shells, or otherwise "touched up;" and once they get a move on, they do not tarry—and obstinately refuse to return. Which makes the conduct of the cow of Grecourt, the more praiseworthy. Strafed in an air raid, her poor lacerated hide peppered by bomb-scraps, burnt by cruel "mustard" gas and itching beyond language, the cow of Grecourt, mooing, careering, kicking at the stars, dashing her itching carcass against tree-trunks, scratching, tail-lashing, bellowing and just simply crazy, was caught, balmed, sprayed and comfortably spoken to by the Marechaussee, or Mounted Country Police doing military relief behind the front. They evacuated her, fifteen miles in the rear. And shelling, gassing, strafing, helling continued. . . .

And the cow came back!

Cows don't come back but this one did. By a moonlight night with the sky full of baby-killers and the villages in flames, explosions and corruption, the cow picked her way along roads crump-holed at every crossing, fifteen miles, to the smashed manor where the Marechaussee holds out. They did not reproach her. They can not drive her away. In her own interest, they have dragged her by a rope round the horns toward Ham—toward, I say, because she never got there, but mooed so pathetically at each halt for refreshments that they back tracked, each trip, and let her follow!

The cat came back!

(Also.)

This was the cat of Dr. Alice Weld Tallant of the Women's Medical College, Pennsylvania, Germantown, Philadelphia, and the Smith College Unit at Grecourt Chateau. I mean, she protects and cites the faithful feline friend of an aged couple in their blown-up homestead, where the retreating Germans burned the furniture in the street. "The old lady, with tears in her eyes, told me how, when she came back to the ruins of her home, her cat was sitting on the doorstep to welcome her—mon seul souvenir! my only keepsake—she says!"

Horses go to Pieces.

As for horses, the war has proved that "horse sense" is a myth. With the passing of the cavalry charge, the horse shows up a hysterical creature, unreasoning and erratic in emergencies. From the beginning, "horse neurasthenia," or nervous breakdown has been a phenomenon. There is no wound, no physical ill. Officers called it neurasthenia in their blooded stock; but stolid farm critters from Iowa and wild bronchos from Texas and the Argentine go equally down with this sort of "spleen," lethargy or wasting melancholy, analogous to the vapors or moons of high-strung ladies when they are not enjoying a good time.

Horses formerly enjoyed war. In the Napoleonic epoch, he pranced through its pomp and jingle, color, music, cavalcades in mass, the reckless charge of glory. But this quiet dying in the dust and mud and loneliness is another story. In 1916, there were as many horses invalided by war neurasthenia as there were killed in battle!

The Glory of the Mule.

The great American army mule, contrarily, forged steadily ahead in French and British esteem through 1916 and 1917; with the arrival of our forces, his high place is fixed. The humble American mule has inscribed his name on the scarlet pages of Verdun and the Somme, and the glory of Alsace-Lorraine will find a quartering on his blazon. . . .

A mule will not overfeed; you can empty a sack of barley into his feed box, and he will not gobble till he bursts and founders, like a horse. He does not develop war nerves. Shells, bombs, searchlights, fusees, mud, cold, rain, the smell of blood and putrefaction and the shrieks of the wounded do not dismay the mule, when a horse's mate is killed beside him, he kicks and plunges idiotically; but the mule stands and waits. Once I saw mules and horses being unloaded by a swinging crane from a ship at Bordeaux. A horse held, thus, high in the air, struggled like one gone crazy—while the mule, beside him, in exactly the same plight, never moved a muscle, but peered down, rubbering the bustling dock with interest, and accepted his aerial suspension as a matter of course!

Geese are Proper Sentinels.

Neither cows, horses nor mules make good sentinels.

But geese are wonders!

You know of those of the Capitol? Well, as the German armies pounded through the French countryside in August, 1914, the villagers' geese on every highroad felt them coming while afar off and raised a pande-

(CONTINUED ON PAGE ELEVEN.)



The cow that didn't care. This faithful beast, evacuated to the rear, found her way back to friends of the French Military Mounted Police, under heavy bombardment and with wounds still open.

[By courtesy of the photographic section of the French army. Copyright, Sterling Heilig.]



Mrs. M. B. Cushman, Dixie
ne La Moyne, Freda Restel.

In the bott

bing the decks. Dixie M
Freda Restel flushin

KATHLEEN
JACK Mc
MR. AND M
THE CLUNE
HE EYES OF
NOW PLAYING AT CL
The Scene: Mr. Tuine
her intimacy with "the

CARPENTER VISITS GREAT ARMS FACTO

Making New Brownings. By Frank G. Carpenter.

How They are Made.

FIVE HUNDRED SHOTS A MINUTE—COULD BE WORKED BY A BABY—THE EFFICIENCY OF THE WEAPON—BEHIND THE SCENES IN A GREAT GUN FACTORY—WOMEN AND MUNITION—"THE MAN WHO WINS."

FROM OUR OWN CORRESPONDENT.

BRIDGEPORT (Ct.)—I have come here to tell you about the machine guns they are now making for our soldiers in Europe. They are the most rapid and most efficient man killers that have yet been put into the battlefields, and when our soldiers are fully equipped they will sow death as they go over the top. These guns are being manufactured in different parts of the country, but at this writing the biggest and best equipped factory for making them is that of the Remington Arms Union Metallic Cartridge Company, here at Bridgeport. The establishment consists of forty-eight buildings of brick, steel and glass, all of which hum with the machinery for making firearms. The shops cover four or five times as much ground as the National Capitol at Washington, and I am told that it is a ten-mile journey to go over them all. The buildings are walled with glass. It took a solid acre of wire glass to equip them and more than ten tons of putty to hold in the panes. They have enough electrical wiring to reach from Washington to Albany via New York, and their power plant would supply all the needs of a city of 150,000 people.

Imagine structures like this filled with the newest machinery and about 15,000 men and women at work, and you have an idea of one of the new plants which have sprung up almost in a night for fighting the Germans.

I say in a night. That is not technically correct. The actual time of creation was less than one year.

Was a Pasture.

In March, 1915, the ground where the plant is was nothing but marsh and cow pastures. The cattle grazed in the fields, and the only other inhabitants were chickens and pigs.

Then the "cry from Macedonia" came from the Allies, and the United States began to supply their munitions. Within a few months the land was drained, and the buildings went up and before the end of the year 75 per cent. of the machinery was working. At one time the establishment had 18,000 men making rifles for the Russians, and it has now many thousands engaged upon machine guns and rifles and pistols.

But first I would like to give you some idea of what a machine gun is and its terrible efficiency in the killing of men. I have seen the several kinds now in use on the battlefields, and I have shot one of the new Brownings, in the rifle pit of the plant here, sending the bullets forth at the rate of 500 per minute, or eight and one-third every second. Put your watch to your ear and split each tick into eight parts, and one of those parts will give you the speed at which the balls fly forth from the gun. The Browning I fired was mounted on a small iron tripod, and a rapid stream of fire seemed to fly from the muzzle. The gun was aimed at a square hole in a steel plate 225 feet away. The balls passed through this hole into a sand bank beyond and as I turned the gun slightly some of them struck the plate, cutting its half-inch hard steel as though it were cheese. After the shooting I climbed up a ladder on the side of the plate, and saw where some of my bullets had struck. The edges around the hole were chewed by the bullets, and in several places the balls had made holes through the steel.

A Baby Can Shoot It.

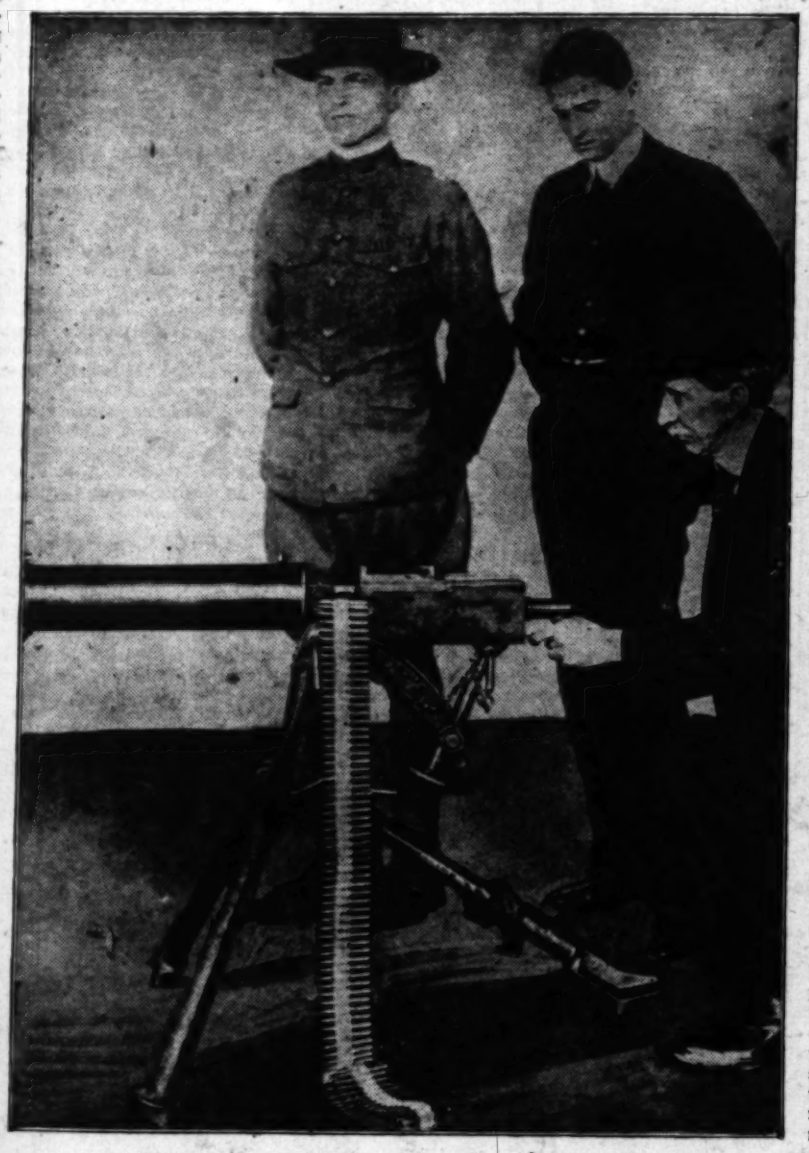
This shooting was done inside the factory, and the noise was terrific. It would have been less out of doors, but, as it was, I plugged my ears with raw cotton and thus saved my hearing. I was surprised at the ease of shooting the gun. A 3-year-old baby could fire it as far as the force required is concerned. All that is needed is the touch of your finger on the trigger and the bullets fly forth until your finger is raised. At one time I shot a dozen cartridges in less time than it takes to dictate this sentence, and then one, two and three, and then twenty, and then a long stream of lead which went forth like the water from a hose. In shooting the gun from a tripod it can be moved back and forth so that it sprays lead, sowing death as it goes. One could put it on wheels and run it along a board fence, cutting the boards like a buzz saw, or you could swing it around and cut out patterns of fretwork. You can mount it in an airplane and make it rain death on the enemy.

The Heavy Automatic.

The working of this machine gun is almost perfection. The one I fired was the first Browning ever made with machine tools. It was tested on March 10, when it fired only one shot and then stopped. It was then taken away and the defect discovered and remedied. Two days later it was tested again and since that time it has shot 6394 cartridges, including the 500 I shot today, without one single misfire. These shots were made by a large number of different people who have visited the factory to test the gun. I understand that the same percentage of efficiency has been shown in the other Brownings so far made. In the government tests one gun fired 20,000 shots in forty-eight minutes and sixteen seconds.

This gun was the heavy Browning. It weighs about thirty-four pounds when ready for action, and with the tripod a little less than fifty pounds, so that it can be easily moved about from place to place by a couple of soldiers. It is a water-cooled gun, as I shall describe farther on, and is made to be used from the trenches or at any place where it can be put on the tripod or have a support.

In addition to this we have the light Browning automatic rifle, which is air-cooled, and weighs only fifteen pounds. This is fed by clips each of which contains twenty cartridges, and it is so light that it can be fired from the shoulder, although the usual way is from the hip, against which it is supported by a strap over the shoulder. This gun is so light that the men can use it in the rush over the top, and in this respect there is nothing that compares with it except the French Hell-cat or Chauchat, which weighs four pounds more, and is not as efficient. The light Browning can send off a shot at each pull of the trigger, or the whole twenty shots can be fired in two seconds, and another clip put in in a few seconds more. It has been shot at the rate of 600 a minute. It is absolutely a new thing in firearms and it is now made only in the United States.



Shooting the heavy Browning. Our correspondent pulling the trigger. In the rear Mr. J. Q. Finfrock of the Remington Armory and Capt. L. E. Briggs of the U. S. Ordnance Bureau.

It is difficult to describe the modern machine gun. It is a rifle that works by machinery. It has a single barrel just like that of the regular army rifle. The cartridges are just the same as those used in the rifle, and they are sent forth from the muzzle at the rate of 400 to 1000 shots per minute. The motive power of the machinery is the explosion. The first shot that goes off gives the force that fires the second, and the second the force for the third and so on. It must work exactly, for the operations are performed in the fraction of a second or in the splitting again and again of a watch tick. Every shot in the stream of lead has to give the force which brings the next cartridge into place and to move the spring which fires it and in turn starts another. In some kinds of machine guns the force is the kick or recoil of the explosion, and in others it is the gas which flies back through a tiny hole in the barrel, working a piston just like the gas in the cylinder of an automobile. The wonderful thing about it is that it does this at the rate of [illegible] times to the minute and [illegible] will keep up this action [illegible] times without missing [illegible] Browning which I shot [illegible] ceptible kick. The tripod [illegible] fectly steady, and my arm [illegible] In this respect the light Br[illegible] what different, and for that [illegible] from the hip. The gun may [illegible] from an airplane, and it can [illegible] to 1000 shots per minute.

Keeping It Cool.

The speed with which the [illegible] from the heavy machine gu[illegible] enormous friction, and the [illegible] red hot in a minute if there [illegible] means of keeping it cool. [illegible] there is a tube containing [illegible] barrel of the heavy Brown[illegible] as the water jacket, and it [illegible] one-half pints. After the fir[illegible] the water is boiling, and [illegible] thereafter causes the [illegible] pint of water. The guns [illegible] long as water is kept in [illegible] cartridges are fed to the [illegible] cotton through which they [illegible] like pins in a paper. The [illegible] tridges in each belt, and [illegible] ically moves them, shooting [illegible] as long as you press the [illegible] but an instant to start [illegible] the shooting can go on as [illegible] ply of cartridges lasts.

The new Browning gun [illegible] parts, but they fit so smoothly [illegible] rately that it can be taken [illegible] put together by the ordinary [illegible] out the aid of any other [illegible] the cartridges fired from the [illegible] some time in the assembling [illegible] shops where the parts are [illegible] completed machine gun. [illegible] foreman, showed me how [illegible] gether. He told me he could [illegible] apart in one minute. He then [illegible] up a cartridge, and used [illegible] somewhat like an axe. This [illegible] to loosen one part of the [illegible] in less than sixty seconds he had all of the pieces, [illegible] and other delicate bits of [illegible] before him on the table. It [illegible] a little longer to put the [illegible] place and have the gun [illegible] Think of taking a watch [illegible] fingers and putting it together [illegible] every bit of the mechanism [illegible] watch goes on working. The [illegible] ordinary soldier can do with [illegible] machine gun after a short [illegible] tion. It is possible also [illegible] barrel of the gun and put it [illegible] parts of each gun are [illegible] those of the other Brownings [illegible] dier has a certain number [illegible] which he carries with him. [illegible] standardized, and the gun is [illegible] tured in a number of different [illegible] machine tools made for the [illegible] fore it can be turned out it [illegible]

Hard to Describe.

I despair of making you [illegible] mous work now going on in [illegible] tions plants of this country. [illegible] machinists is numbered by [illegible] sands, and I doubt not that [illegible] one man or woman [illegible] plosives for every ten men [illegible] cantonments and behind the [illegible] battlefields of France. [illegible] soon have as many machines [illegible] work as there are men in [illegible] army division. It has [illegible] cover acres, and each of [illegible] by itself would be considered [illegible] trial establishment. There [illegible] of room devoted to the [illegible] other acres devoted to [illegible] is a half-mile of great [illegible] steel is pounded and [illegible] right consistency and then [illegible] other parts of the gun.

Above the forging [illegible] voted to rifles and [illegible] the whole is a mass of [illegible] much of which had to be [illegible] structed for these [illegible] to duplicate and standardize [illegible] it was necessary to [illegible]

(CONTINUED ON PAGE [illegible])

QUEE

ANDSMEN, like
men, have
strange beliefs
vulgar preju
though the l
should not be ju
as harshly as
former for th
credulity, as
isolated and pec
life renders them more suscep
impressions. Sailors in gen
as bold as any in action, are
most abject slaves to supe

Of course most of the var
which come to the landsman's
tirely without foundation in f
of the "yarns" are substanti
"Pelorus Jack" is a case in point
Jack, less widely known as "
fish," was the only fish in
protected by an act of Parliam
Fisheries Regulations, 19
on ships outside the sound
piloted them up to Wellingt
and, keeping ahead dead in
the channel, all the way.
the ships in this manner over
from five to ten miles and
this self-imposed task for nea
years.
And varied are the theories
the fo'c'sle to account for Pelor
markable conduct, but the mo
is the superstitious belief th
is possessed of the spirit of o
French sailor, who lost his life
and waters whilst endeavoring
of a shipmate who had fall
Be this as it may, Pelorus Jac
out of his race and as the new
around the world of men wh
the sea in ships, that the bod
Jack had been found, parti
sharks, it was mournful tidin
lors as well as sailors.
all over the world knew of P
and disbelieved in him—unti
him. Many a fo'c'sle fight ha
ed by this famous fish, for his ex
as an article of faith to those wh
Antipodean seas, and an old wife'
Eastern Ocean men.

Did Jack Die of a Broken Heart?

a sailor who had a peculiar ad
with Pelorus Jack, not six months
pig fish was killed.
sailing with a brig that had been
among the Polynesian Islands.
reached the sound, there was a
of wind and the skipper decided
to Wellington. Now this was a
was rarely done, as most of the
steamers and sailing ships usually
a tug at the entrance, the wind
favorable and the channel be-
too safe for the usual big "sailor."
Jack was waiting for them and
ahead in the center of the chan-
When he found the brig head-
before he shifted his course and
and then headed for mid-channel
leading his lead still disregarded
to move along in some agitation
ceased after the brig had put

w Shot is Made.

OCESS IS AN INTERESTING ONE.

nufacture of shot requires a high
perforated pan, a tank of water,
pered" lead. Shot is made by
molten lead from a high point to
. The lead forms into globules
the raindrops do when they fall
clouds. Ordinarily, we do not
at raindrops are little spheres, but
proper conditions they freeze,
have hailstones, which may be
made of ice.
making of shot, pure lead is used.
ead and mixed with a "temper"
ots mainly of tin, and then poured

QUEER SUPERSTITIONS OF SAILORS.

Pelorus Jack. By Charles Green.

SEAMEN, like seamen, have their strange beliefs and vulgar prejudices, though the latter should not be judged as harshly as the former for their credulity, as their isolated and peculiar ...renders them more susceptible ...pressions. Sailors in general, ...bold as any in action, are fre... most abject slaves to superstiti...

Of course most of the various ...which come to the landsman's no... ...ely without foundation in fact, ...of the "yarns" are substantially ...rus Jack" is a case in point. ...ack, less widely known as "Riz... ...," was the only fish in the ...ected by an act of Parliament ...Fisheries Regulations, 1904.) ...n ships outside the sound at ...plotted them up to Wellington, ...keeping ahead dead in the ...channel, all the way. He ...ships in this manner over a ...from five to ten miles and he ...his self-imposed task for nearly ...years.

...s varied are the theories ad... ...to account for Pelorus ...rtable conduct, but the most ...is the superstitious belief that ...possessed of the spirit of one ...ack sailor, who lost his life in ...waters whilst endeavoring to ...of a shipmate who had fallen ...In this as it may, Pelorus Jack ...of his race and as the news ...around the world of men who ...the sea in ships, that the body ...Jack had been found, partly ...decks, it was mournful tidings ...as well as sailors.

...ll over the world knew of Pe... ...and disbelieved in him—until ...him. Many a fo'c'sle fight has ...by this famous fish, for his ex... ...an article of faith to those who ...Indian seas, and an old wife's ...Ocean men.

Jack Die of a Broken Heart?

...sailor who had a peculiar ad... ...Pelorus Jack, not six months ...his fish was killed. ...sailing with a brig that had been ...among the Polynesian Islands. ...reached the sound, there was a ...of wind and the skipper decided ...to Wellington. Now this was a ...was rarely done, as most of the ...steamers and sailing ships usually ...a tug at the entrance, the wind ...favorable and the channel be... ...safe for the usual big "sailor." ...Jack was waiting for them and ...ahead in the center of the chan... ...When he found the brig head... ...he shifted his course and ...and then headed for mid-channel ...taking his lead still disregarded ...to move along in some agitation ...followed after the brig had put ...about, sailed through mid-channel and away to the other side. The fish then became very excited and began to lash the water and plunge one way and then the other. Ultimately Jack gave up and left to her fate this unaccountable ship that would not keep in her proper place. But old Ford—God bless him—swore that Jack had died of a broken heart as a result of the brig's behavior, that this was the real cause of his death, the conduct of the other fish being incidental.

Pelorus Jack was the one glorious exception to the rule that sea-faring men entertain a particular aversion to the shark family.

Porpoises of a Suicidal Nature.

Another strange delusion, which, however, is gospel to some of the "old salts," is the belief that should a porpoise set out to accompany or race a ship—which they frequently do—and find itself unable to keep the pace and be left behind, it straightway goes and commits suicide, though in what manner even the "old salt's" imagination has failed to suggest.

On the other hand when porpoises or dolphins exhibit a sportive tendency and play, apparently taking no notice of the passing ship, it is considered an indication of a coming storm.

The albatross has ever been the sailors' favorite in the feathered kingdom, but this is probably accounted for by the fact that this huge bird is seen so far from land.

The sight of the stormy petrels, or "Mother Carey's chickens," at sea is just as unwelcome to sailors as that of the albatross is pleasing, for when these harbingers of evil collect under the stem of a ship, it is considered an evil omen and the very least to be expected is a heavy storm.

The Dead are All Taboo at Sea.

The carrying of dead bodies has always been a sore point with sailors and ships have been known to put back when carrying even mummies after experiencing a little heavy weather, the sailors refusing to go further ,ascribing the torm or the ship's behavior to the presence of the mummies. They figure the ships that have any respect for themselves won't stand being made biers of.

According to history, a coffin made from the mainmost of the French ship L'Orient was sent to Admiral Nelson by a brother sailor, to remind him that amidst all the glory that attended him, he was but mortal. Nelson received the present in the proper spirit and had the coffin placed in his own cabin on the "Vanguard." But finally in compliance with the superstitious feelings of his crew he ordered the monitor of mortality to be taken below.

The Terrible Flying Dutchman.

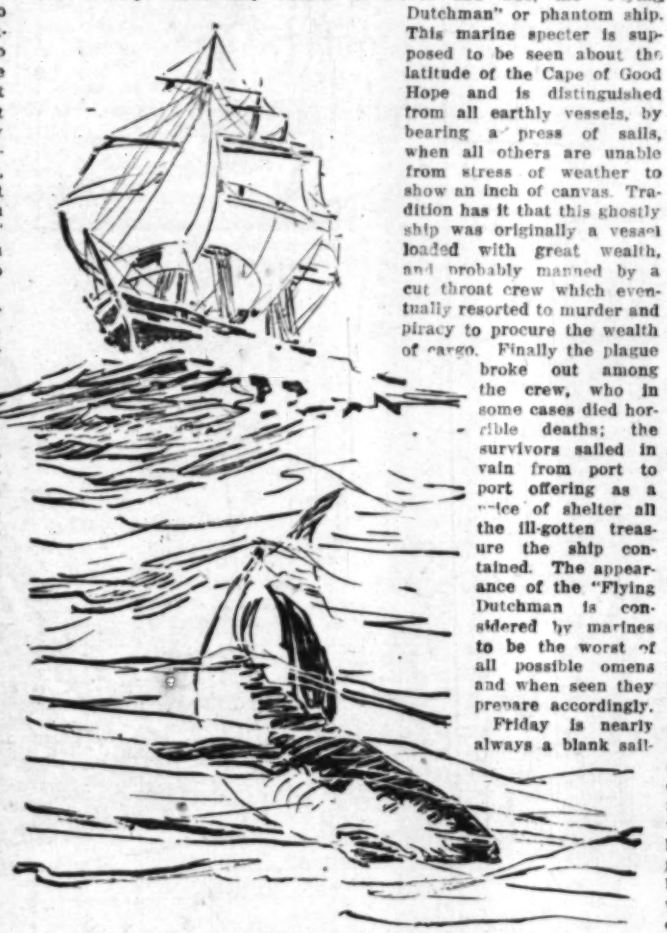
Nearly all ships that double the Cape have among their crew at least one sailor who swears he has seen that dread forerunner of wreck and woe, the "Flying Dutchman" or phantom ship. This marine specter is supposed to be seen about the latitude of the Cape of Good Hope and is distinguished from all earthly vessels, by bearing a press of sails, when all others are unable from stress of weather to show an inch of canvas. Tradition has it that this ghostly ship was originally a vessel loaded with great wealth, and probably manned by a cut throat crew which eventually resorted to murder and piracy to procure the wealth of cargo. Finally the plague broke out among the crew, who in some cases died horrible deaths; the survivors sailed in vain from port to port offering as a price of shelter all the ill-gotten treasure the ship contained. The appearance of the "Flying Dutchman is considered by marines to be the worst of all possible omens and when seen they prepare accordingly.

Friday is nearly always a blank sailing day with seamen (I'm referring to those who man the skys'l yarders, the wind-jammers, for after all, they're the dyed in the wool salts.) I remember a skipper of a vessel sailing from Seattle—she was a steamboat at that—having to postpone sailing till after 12 o'clock midnight Friday, it also happened to be the thirteenth of the month, as his crew refused to sail before.

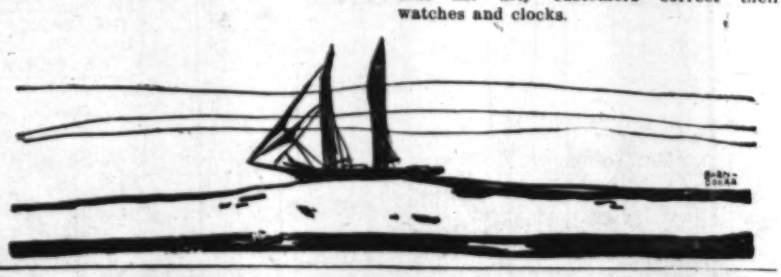
Sailors have been known to leave their ship at the last minute giving as their reason that they had seen three ravens, a most ominous sign to many deep-sea sailors.

Should the rats desert a ship, and the fact become known, her owners would certainly have a hard time getting a crew together to man her. Sailors have the same idea in regard to rats that some country folks have in connection with crows, which, according to the latter, will not build in a tree that is likely to fall.

Steamships have done much towards moderating the deep-seaman's superstitions, who (fortunately for present-day apprentices) does not carry his beliefs to the extent that the French sailors did in former days. The French had a comical notion that the spirit of the storm was to be propitiated by flogging unfortunate middies at the mainmast.



"Pelorus" Jack.



Peddling the Time.

Probably no other hill in the world has had so strangely varied a history or played so important a part in the affairs of men as that at Greenwich, in England. The granite line across the footpath on its summit is the meridian from which the longitude on every British map and chart is calculated. All England sets its time by the mean solar clock. There is a large galvano-magnetic clock fixed on the outside wall of the observatory and divided into twenty-four hours. There are many who believed that this clock is kept going by the sun. They do not know that the fixed stars are the real timekeepers from which Britons check their daily progress.

To this galvano-magnetic clock in the wall comes every Monday a woman, Miss Belleville of Maidenhead, who makes $2500 a year out of the queerest occupation in the world. She sells the time to London watchmakers. Many years ago the then astronomer royal suggested to her father that if he took the corrected time of a certified chronometer every week he could no doubt find numerous clients. So Mr. Belleville bought a watch made for the Duke of Essex and then worked up a business with it. When he died his widow sold the time until she reached the age of 81, and then she handed over the business to her daughter. When Miss Belleville visits Greenwich at the beginning of every week her chronometer is corrected and she is given an official certificate. From that her fifty customers correct their watches and clocks.

...Shot is Made.

...S IS AN INTERESTING ONE.

...facture of shot requires a high ...ilated pan, a tank of water, ...ge lead. Shot is made by ...ten lead from a high point to ...The lead forms into globules ...raindrops do when they fall ...Ordinarily, we do not ...raindrops are little spheres, but ...proper conditions they freeze, ...hailstones, which may be ...made of ice.

...ing of shot, pure lead is used. ...lead was mixed with a "temper" ...mainly of tin, and then poured into a perforated pan or sieve. The perforations vary according to the size of the shot to be made.

A temper is mixed with the lead in order to make the globules form when the lead falls. If pure lead were used, it would fall in the form of little bars, instead of round shot.

In order that the globules may have plenty of time to form, the lead must fall a long distance, and so towers are built. The towers used to be made as high as 200 feet and even more, but modern towers are rarely over 150 feet.

The perforated pan into which the molten lead is poured is at the top of the tower, and the globules of lead fall through the perforations into tanks of water at the bottom of the tower. The water cools them, and also prevents them from flattening out, as they would if they fell on a solid floor.

From the water the shot go to steam driers. After drying, the perfect shots are separated from the imperfect by means of glass tables inclined enough so that the shot, when poured on at one end of the table, will roll to the other end. At the farther end of the table are two gutters, side by side. The imperfect shot roll slowly and with difficulty, so that they have not enough momentum to carry them beyond the first gutter. The perfectly round shot roll easily and swiftly, and when they reach the foot of the table, they jump nimbly across the first gutter and land in the second.

After separation the perfect shot are polished by rolling in plumbago, and workmen then put them in bags for shipment, or send them direct to the cartridge-filling department to be loaded into shells.

With a Cannon Fer a Fiddle.

Hi thar, Bullies, git yore partners!
We-all's goin' ter a dance
Whar the devil plays the fiddle
In the eastern part o' France.

Shake a leg thar! Git ter goin'!
Swing on corners! Sashay, too—
Git yore short-guns fer a frolic.
We-all's gwine ter sashay through.

Kiss yore sweetheart, hug yore mammy—
Fer we're makin' tracks fer France.
With a cannon fer a fiddle,
We-all's goin' ter a dance.

YORE MISSISSIPPI BUDDY.

"Just one," of his sweetheart prays
The loony, love-sick wight.
"Just one," at the lunch-stand says
The faithful Hooverite.

Recent Notable Cartoons.



-Detroit Evening News.





-Portland Oregonian.



-New York World.



New York World.



Germany rewards Norway for remaining neutral.

-Spokane Spokesman Review



-Baltimore American.



-Memphis



OOD SHORT STORIES FROM EVERYWHERE.

Compiled for The Times Illustrated Magazine.

...Rudyard.

...Mr. Kipling's trees was injured ...ke, the driver of which was also ...ed of an inn. Kipling wrote this ...r of complaint, which the recipi... one of his guests for ten shil... the angry author wrote, this ...very violent letter, which imme... £1.

...days later Kipling called on the ...and demanded to know why he ...ved no answer to his letters.

"I was hoping you'd send me a ...ssary day," was the cool reply; ...y a great deal better than bus ...-Boston Transcript.

* * *

...of Pleasure.

...ELL feared the other girls in the ...sky chorus wouldn't notice her ...ond ring."

...ing?"

...ing? Four of them recognised it ...-London Opinion.

* * *

...War-time Substitute.

...leaned back in his chair at the ...ner table, held a cooky between the ...and first finger of his right hand, and ...dously.

...Umson looked but did not smile. ...ng the cake and moving it up and ...it to carefully ascertain its weight, ...ntinued his inspection.

...time Mrs. Umson was glowering. ...she said, "I suppose you are going ...fun at my cooking again."

...poon it," her husband answered. ...at in the world are you doing ...cooky?"

...touching its resiliency—"

...ood!"

...also taking note of its compactness ...ength."

...not making fun of it?"

...ear, you may have unwittingly ...great discovery."

...find?"

...thing may not be much of a suc... cake, but it might make a wonder... cushion for a rubber heel."—[Youngs...

* * *

...many have you dependent on ...rt?"

...to mention," answered Mr. Cum... some thought.

...ould you had a large family."

...e a large family and a house full ...ests. But they are the most inde... kinds of people you ever came into ...ntact."—[Washington Star.

* * *

...ty Peddlers.

...GERARD was airing her views on ...ndage and men to Miss Flappette ...ently evident that she was what is ...a man hater.

..."I have for men, my dear," she said ...her friend. "In fact I have already ...ed several of them."

..."Indeed!" said the young thing, with a ...light in her eye: "What were they sell...?"—[Pittsburgh Chronicle-Telegraph.

* * *

...matical Mind.

..."What was the answer to that investi...tion?"

..."Search me," replied Senator Sorghum, ...ing one of these sums in decimal frac... The problem seemed simple enough, ...but it could prolong the answer indefi...ely."—[Washington Star.

* * *

...Too Hasty.

..."It doesn't pay to be too precipitous ...," demonstrated by the following ...told in a Washington club by Senator ...Bankhead of Texas:

..."A certain master builder was noted for ...his haste. He was constantly on the ...lookout and was wont to run unto the laborer who was ...idle.

..."'You will have to be more strict with ...them,' remarked the builder to his ...foreman one morning. 'I just discovered ...a man standing around with his hands ...in his pockets, so I paid him a week's wages and discharged him on the spot.'

"'I see,' thoughtfully responded the foreman. 'Which one was it?'

"'That one over yonder,' replied the builder; 'the fellow just disappearing around the corner.'

"'That isn't one of our men,' was the startling rejoinder. 'He is a fellow who just came up here looking for a job.'—[Philadelphia Evening Telegraph.

* * *

How to Get Him In.

IT WAS the youngster's first experience at Sunday-school and he sat eagerly watching the superintendent illustrate the lesson on the board. The superintendent drew the path to heaven—one straight line—and started the figure of a man on it. Gradually the man became larger and larger, and finally when he arrived at the gate of heaven he could not get in. Whereupon the superintendent turned to his small audience and, in a tragic and sorrowful tone, said: "You see, he is so puffed up with sin that he can not enter."

"Try him sideways, mister!" called out the youngster.—[Everybody's Magazine.

* * *

The Change She Needed.

AN ATLANTA woman was standing on her back porch one beautiful spring morning. She did not appear to be happy or contented. She confided her restlessness to her old darky housekeeper: "I do wish I could go away! I certainly need a change!"

"Look heah, chile," said the old mammy. "Wot yo' wanto git 'way from? Disheah beautiful house? Dese heah lubbly chillun? Wot yo' wanta git 'way from? Yo' gotta lug yo'se'f 'long whereber yo' go!"—[Everybody's Magazine.

* * *

Wouldn't Work.

MARY had a sweetheart who was not altogether acceptable to her parents, and she got many quiet hints as to giving him his dismissal. These hints, however, went altogether unheeded and at length her father took the bull by the horns and spoke out quite plainly on the subject.

"Look here, Mary, I don't like that young fellow coming here so much. Next time he pays a visit just give him the cold shoulder.

Mary smiled, showed her teeth prettily, laid her hand coaxingly on her father's arm and said:

"But, papa, what good would that do? He's a vegetarian."—[European Edition of the New York Herald.

* * *

Opening an Acquaintance.

"THIS is a promiscuous sort of neighborhood. For instance, we know nothing whatever about the people next door."

"But we soon will, dear. I sent Eliza in there this morning to borrow some baking powder."—[Baltimore American.

* * *

Feminine Diplomacy.

"YES, I finally got rid of him," she said, "without having to tell him in so many words that I never could learn to love him. I didn't want to do that, because he's an awfully nice fellow, and I should have been very sorry to cause him pain."

"How did you manage it?" her friend asked.

"Why, you see, he's subject to hay fever, so I decorated the house with golden rod whenever he sent word that he was coming."—[Brooklyn Citizen.

* * *

A Reasonable Supposition.

"THERE is a feller here who owns a queer animal," said the landlord of the Petunia tavern. "It has a head like a turtle and a body like a calf. There is a fin along its spine. It has feathers on its body, fur on its legs, and a spike or sticker on the end of its tail. It whistles up to 10 o'clock in the morning, and then brays till noon. Afterwards—"

"Nonsense!" said the guest, whose countenance was shaped considerably like that of a rare old fiddle. "You don't expect me to believe a fantastic tale like that, do you?"

"Well, I heard you saying a little while ago that you feared we could never whip the Huns and might eventually be compelled to conclude a German peace. Of course, if you believe that you will believe anything."—[Kansas City Star.

* * *

A Case of Heredity.

"NO ONE understands me."

"That is not to be wondered at, girlie. Your mother was a telephone girl before she married, and your father was a train announcer."—[Louisville Courier-Journal.

* * *

Send for Hoover.

MRS. CRIMSONBEAK: Thought you were going to give up a lot of things during the war?

Mr. Crimsonbeak: That's my idea.

"Don't you suppose I can notice your breath?"

"What's the matter with my breath?"

"Matter with it? Smells as if you'd been boarding cloves!"—[Yonkers Statesman.

* * *

Parenthetically Speaking.

OH, CARRANZA sent a cable—(on the Kaiser's birthday) gram
To the Kaiser there at Pots- (that's a German palace) dam,
And it said, "Look out for Uncle (that's my northern neighbor) Sam,
For he's coming after you!"

Then the Kaiser waved his iron (as the papers have it) hand,
And he danced a little sara- (that's a Turkish tango) band,
And he said: "I'm safe in Hell- (in the German sea) goland,
But I thank my friend Carranza."
—[Chicago Tribune.

* * *

Too Bad He Couldn't March.

UNITED STATES SENATOR HOWARD SUTHERLAND of West Virginia tells a story about a mountain youth who visited a recruiting office in the Senator's State for the purpose of enlisting in the regular army. The examining physician found the young man as sound as a dollar, but that he had flat feet.

"I'm sorry," said the physician, "but I'll have to turn you down. You've got flat feet."

The mountaineer looked sorrowful. "No way for me to git in it, then?" he inquired.

"I guess not. With those flat feet of yours you wouldn't be able to march even five miles."

The youth from the mountains studied a moment. Finally he said: "I'll tell you why I hate this so darned bad. You see, I walked nigh on to 115 miles over the mountains to git here, and gosh, how I hate to walk back!"—[Everybody's Magazine.

* * *

Military Indecision.

A SERGEANT was trying to drill a lot of raw recruits, and after working hard for three hours he thought they seemed to be getting into some sort of shape, so decided to test them.

"Right turn!" he cried. Then, before they had ceased to move, came another order. "Left turn!"

One hoodlum left the ranks and started off toward the barracks-room.

"Here, you!" yelled the angry sergeant. "Where are you going?"

"I've had enough," replied the recruit in a disgusted tone. "You don't know your own mind for two minutes runnin'!"—[Harper's Magazine.

* * *

Editing a Weekly Looks Easy.

"MOST any man can be an editor," says the town knocker.

"All the editor has to do is to sit at a desk six days a week and 'edit' such stuff as this:

"'A mischievous lad of Piketown threw a stone and cut Mr. Pike in the alley Tuesday. John Doe climbed on the roof of his house last week looking for a leak and fell, striking himself on the back porch. While Harold Green was escorting Miss Violet Wise from the church social last Saturday night a savage dog attacked him and bit Mr. Green on the public square. Isaiah Trimmer of Running Creek was playing with a cat Friday night when it scratched him on the veranda. Mr. Frank, while harnessing a broncho last Saturday, was kicked just south of his corn crib.—[San Antonio Light.

* * *

Postponing the Quarrel.

A LADY who lives in our neighborhood hired a small boy to do a little piece of work for her. He got a friend to help him. When the work was finished she gave the first boy a quarter—the price agreed upon beforehand. Then a difficulty arose about the division of that quarter. We overheard the conversation.

"I'll match you for the odd cent," proposed the second boy.

"Aw, rats!" said the first, who was a sport. "I'll match you for the whole quarter!"

"I ain't no gambler," protested the other. "Lets buy a thrift stamp with the quarter, an' start a partnership book."

And they did.—[Cleveland Plain Dealer.

* * *

The Mosaic Edict Against Swine.

A GREATLY respected Philadelphia rabbi was about to take his seat in a Chestnut-street car when an agile draft-age youth "beat him to it" by slipping sinuously into the vacancy.

The rabbi must have expressed a slight annoyance in his features, for the young man added insult to injury by saying with cool effrontery: "What's the matter with you? You look as if you wanted to eat me."

The Jewish gentleman was equal to the occasion.

"Yes," he answered quietly, "but I am forbidden."—[From the Philadelphia Public Ledger.

* * *

Might Weaken the Firm.

TWO brothers once ran a store in a small western town, where they had quite a large trade in wool on barter. One of the brothers became converted at a revival and urged the other to follow in his footsteps.

"You ought to join, Jake," said the converted one. "You don't know how helpful and comforting it is to be a member of the church."

"I know, Bill," admitted Jake, thoughtfully, "an' I would like to join, but I don't see how I can."

"Why not?" persisted the first. "What is to prevent you?"

"Well, it's jes' this way, Bill," declared Jake. "There has got to be somebody in the firm to weigh this here wool."—[Philadelphia Telegraph.

* * *

The Boston Youth Again.

LITTLE Willie Emerson Higginson had just been strapped by his irate parent on the father's side.

Yet he was not weeping.

His mother said:

"William, I believe that was a mere pretense at a whipping, that your father gave you."

"Begging your pardon, my dear female progenitress," said Willie, "that was no camouflagellation."—[Farm Life.

* * *

He Was Puzzled.

AN OLD colored man stepped into the Indiana National Bank one day recently, and presented a check to be cashed. It was the window of the discount cage, and the clerk handed back the check.

"Take it to the opposite window," he said, and went on with his work. The old man examined the check carefully, then he walked on. About five minutes later the clerk of the discount cage had the same check presented to him. "Hi, you," the colored man said. "You'll have to fix up this piece of paper for me. I been 'round to all the windows, and ain't none of them marked 'Opposite.'"—[Indianapolis News.

* * *

Boyish Prejudice.

"WHY did you name your boy 'Reginald Clarence?'"

"Because I wanted him to be a fighter. I figure that in our neighborhood a boy named 'Reginald Clarence' has got to fight."—[Washington Star.

Mrs. M. B. Cushman, Dixie
e La Moyne. Freda Restel.



In the bott



ing the decks. Dixie M
Freda Restel flushin



KATHLEEN
AN
JACK Mc
A
MR. AND M
IN
THE CLUNE
HE EYES OF
NOW PLAYING AT C
The Scene: Mr. Tuine
her intimacy with "tha

EARLY DAYS IN CALIFORNIA.

Terminal Island Hard Hit But Still Alive. By C. A. Sumner.

CHAPTER XII.

TERMINAL ISLAND'S first name was Rattlesnake Island—whether because it was the home of the rattlesnake or because of its shape, I cannot say, probably a little of both—it certainly was an ideal home for the despised reptile and it had a snake's shape. However, Rattlesnake Island was the name, but curiously enough it never was an island at all even in the remote days. When I first came here in the '70's, Terminal was nothing but a series of mud and sand flats with half a dozen or more river channels running through from Wilmington to the sea. The small side wheel steamer that Gen. Phineas Banning used to transport the passengers from the ocean steamers to Wilmington was compelled to change its course from one channel to another as the sluggish stream filled them up one by one with silt.

The government in the '70's took up the matter of a harbor for us in earnest, with the result that a permanent channel was adopted, running direct to the sea, passing Dead Man's Island to the west. This channel began opposite about where Fifth street, San Pedro, is now located and was made by dumping rock on either side and allowing all the old outlets to close up naturally. The rock came from Catalina Island and as late as 1890 was still being dumped to strengthen or raise the breakwater. When the channel was first defined, there were only a few feet of water, four feet I think it was, on the bar at Dead Man's Island but the engineer's opinion was fully carried out and the confining of the stream deepened this water on the bar to something like eleven feet by scouring alone.

After the success of the San Pedro channel was proved, the Southern Pacific Railroad built a trestle and embankment from Wilmington to San Pedro and moved its terminus there for both its trains and also for the steamers that now were able to tie up to a wharf instead of at an anchorage as before.

Then, when the Terminal Railway Company built down to East San Pedro and caused competition in the carrying business to Los Angeles, Collis P. Huntington started his great fight for a harbor at Santa Monica to be built by the government. Had this Santa Monica scheme not been frustrated, Los Angeles would have been entirely in the hands of the Southern Pacific Railroad without the possibility of competition. However, history tells us how the fight was won, and what a fight it was. It was too long a matter for me to take up here, suffice it to say Los Angeles got its harbor where it should be and in 1898 the first rock was dumped on the outer breakwater, that was destined to make San Pedro one of the best and safest harbors on the coast.

How Our Big Harbor Was Started.

The first contract for rock was let to Heldmeyer & Neu, who brought the material from the quarries at Catalina in huge lighters with movable bottoms. These cargoes were dumped in the sea on a line designated by a system of white signals arranged on the hills to the west in such a manner that when certain ones were in line, the proper location was found.

The dumping of the first load was a great occasion, every craft that could float was pressed into service—and many that ought not to float—every whistle and cannon roared and all the people were hoarse with shouting. Flags everywhere and the sea was alive with empty beer bottles and lunch boxes and sandwich papers, such a turnout was never before seen and never since. In the evening there was a display of fireworks and an awful jam on the channel opposite San Pedro. I had my launch, the Hornet, packed with friends and spent a bad time wondering when we should be run into and how many would be saved. However, when the newspapers came out in the morning there was no mention of any casualties and nothing to mar the thorough success of the celebration.

Capt. W. G. Waters, lessee of San Miguel Island and owner of large bands of sheep there, came down from Santa Barbara to be present at the inauguration of the breakwater and was my guest on the Hornet, helping materially in enlivening the scene with his old sailor hurras.

After some 84,000 tons of rock had been dumped on the breakwater, the contractors found they were losing so much money that Mr. Neu came out from the East to personally supervise the work. Unfortunately an accident occured while he was being shown about the city. The coach on which he was riding overturned and Mr. Neu lost his life, so the remaining partners decided to throw up the contract, which was annulled in March, 1900.

The California Construction Company then put in a bid, which was accepted, and work was renewed by them in June, 1900, and continued until the breakwater was completed in September, 1910. This company changed tactics. Instead of bringing rock by sea, they brought it from quarries inland and laid trestles out into the ocean, so that the rock could be unloaded direct from the cars. The rock was brought from the Declez Quarries near Colton.

In all a total of 2,500,000 tons of rock were put in place and the whole structure as completed is nearly two miles long.

A Place for Boating.

One of the drawing cars to Terminal Island, was the inner harbor where the ladies and children could take a rowboat and enjoy themselves without danger of waves or currents. It was there that the residents kept their launches and yachts in safety from storms.

Mr. J. A. Graves had a fine launch built by Joe Fellows, called the Pasqualito, in which he used to take his friends out for an airing, or for fishing trips; Dr. Pomeroy had the Hinemoa; Tom Vigus the Dorothy V, and I the Hornet.

Fishing parties usually took place on Sundays, starting early in the morning, then we would fish up to midday and come home when the sea got too rough for pleasure.

One year, I believe it was 1898, the fishing was phenomenal and it was no trick at all to catch half a hundred fish in a few hours. As a matter of fact, that year we made a rule on the Hornet to start for home when the catch footed up to fifty. The usual thing was four fish at a time, one on each side of the boat near the center and one on each side near the stern. We fished with rod and reel and a bone squid. If a yellow tail was struck we stopped the boat and all but the one who had hooked the fish drew in their lines and let the lucky one play his game. It is needless to say the unlucky ones made nasty remarks such as "Look at him shake," "That's only a minnow," "Pull him in, don't be all night," etc., but the angler had all the fun he wanted and refused to be buncoed.

Gulls Told the Place.

When we started out in the morning, two of us stood up as lookouts, watching the calm sea in the hopes we could see a school of fish somewhere, if not fish we could sometimes see the gulls collecting at some spot and swooping down in the water. This was a sure sign of fish near the surface, so off we went full tilt until in their midst, when the fun commenced.

We took turns in running the engine, so as to give all a chance to fish, but my son-in-law, A. P. Robinson, was the official engineer and did all the fixing and cleaning of the engine.

At first we found on returning home each angler claimed the largest fish and the largest number caught, but we soon put a stop to that by having some score cards printed and the tally was kept by the man running the engine. After that, figures told the truth.

Sounds Like a Fish Story, But it Isn't.

But in 1898, as I have said, the fishing was phenomenal. Dr. Buell came down one Sunday to try the sport. I had tried to sell him a lot and get him to build a house, but he was undecided, so I got him out fishing. In the party were Dr. Buell, my son Dick, Pioche Robinson, myself, and Arnold Praeger, a little boy then, as a mascot, and we went along the coast to Portuguese Bend. The sea was alive with yellowtail and barracuda. Fish after fish was landed, the fish boxes overflowed and then the cockpit filled. Finally, we put up our rods, started for home, but ran out some hand lines. Then we took our shoes and stockings off, rolled up our trousers, and brought the fish in until the stern of the boat was so full we had to quit and get on the bow to keep the boat level and prevent the sea from coming over the stern and swamping us. We left all the fish with the Harriman Fish Company, there was no sale for them, but I believe we did get 5 cents apiece for them. Sequel to the fishing that day was, "I'll take that lot," and he did.



The water was alive with yellowtail and barracuda.

Couldn't Give Them Away.

Talking of fish, though, reminds me of how hard we tried to find some use for the fish we caught. We left them on the wharf, for anyone to take, we put them in a hand cart with a sign, "Take one," but still they were not used. Then one time two of us went down the line of cottages with a load of fish to give away. Even then we were not thanked. One lady, I remember, was sitting on her porch when we went by. One of us asked her if she wanted some fish, but she said she had already made her purchases, so we remarked we were giving these away. "Oh well, if that's the case, you can put a couple on my back porch." Put them on the porch indeed. To Halifax with peddling fish! No more for me, and after that we only brought home a few.

We had some regular standbys for Sunday fishing. R. W. Burnham was a great enthusiast, when not staying on the island he used to come down on the first car and join us. Frank J. Thomas always could be counted upon. A. W. Armstrong, S. Halstead, C. S. Walton, Bert Wigmore were among the regulars, while Judge Frederick-



son, Roth Hamilton, Horace
Eaton, used to come
usual routine was to start
noon when the wind rose,
Portuguese Bend behind the
lunch while anchored in the
sheltered by the growth of
our smoke come home
that lunch with beer and
was good and the run home
was sublime.

Up at the Jonathan Club
was a controversy between
tor, a dude and a real
where the best sea fishing
One man said one thing
out for a different place.
that a party was made up
pions and they went down
hired Duffy's launch and
was made. This is how a
scribed the scene next day:

"Hardly had the fish
order, the split bamboos
but biz-z goes the reel,
a whale or thinks he has.
he yells, "get in your lines.
ster," and slowly hauls in a
bass. Luckily, at the same
got a yank, and hauled in a
the banker would have been
the dude got a bite and
and the real estate shark
time with a yellowtail which

A very pretty sight was
on a dark night when we
Hornet going backwards and
front of the cottages, not
from the shore. As we
houses, we saluted with the
non while the residents
ing lights from their
ride was the one thing to
especially if we had a
Saturday night, I hired a
a party of friends on the
tow of two or three boats
on the sea while going
ocean front. The
but on the ocean, about
such a distance that
residents went up on the
town to listen to the

As we had no

tough, customer, and
to land. Then the fun
est, "I've got him." "Look
"My word, but that is
one, sometimes two, and
gether. No sooner was the
squid by the way, in the
for use than a fish made a

One after another the
"Doctor, let's go home."
is all right," was a
want to be a blood I'll go
to attend a Chautauqua
Long Beach, get a clam
booze at San Pedro, get
lina, but for fishing,
give me Terminal Island."
mark was indorsed by all.

On that day the total
caught was 125 in two and
with four rods."

Moonlight Rides.

residents started a fund
ders and buckets, and form
tour fire brigade. F. B. C
chief and C. S. Walton a
words the pitcher, catcher
did all the work. A ch
guisher was procured,
buckets painted red and tw
also painted red. These
among the different house
as possible, two of each to
remember any drills, pos
were all captains without
But on one occasion I r
Walton racing down the w
tinguisher in a baby car
meeting some ladies, end
clear of them with the resu
buggy upset, and the exti
out in such a manner
dresses received most of th
pound that instead of put
succeeded in spoiling some
After that the assistant chi
that it must not occur agai
no drills could be held with
of captains to protect the
we had no fires, but the
there, so we felt safe.

In fact, we felt so safe th
short time before all the f
and ladders retired from
idleness into private usefuln
being relegated to the h
collecting garbage, and the
cleaning windows and repair

The Honolulu Race.

In the year of 1906 the firs
race took place from San P
Honolulu, the Lurline owned
clair, the Anemone by Mr. C
and La Paloma owned by Mr
the Royal Yacht Club, Hawa
part in the race and consid
was shown. The Lurline,
footed the rest by over on
twelve days, seven hours a
minutes to do the journe
Anemone took fourteen day
nine minutes, and La Palom
days, eleven hours and fifty m
plete the distance.

YEAR in and year out, p
perous America has eat
bread as a daily commo
suddenly, it has become the r
luxuries. No, more—a sign
sacrifice of self, of service to

Our reverential attitude of
it is not new but as old and
the Garden of Eden days of th
sophisticated civilizations have
wheat with cold, commercial
child peoples have regarded
as a gift from above.

The initial sowing of that
good red earth of our spinning
however, is hidden in myster
In its life story told by Kli
and other wheat "biographers,
are quoted whose conflicting cl
turn to India, Persia and E
country where the first whe
dered, while a fourth theor
honor to the fertile little Isla
birthplace of the beloved Cer
being that from Sicily the c
wheat spread along the shores
terranean and was thus brou
Minor and Egypt.

Wheat Grains Cherished by Egy

Be that as it may, in sarcoph
tian king and noble thousands
have been found, perfectly pres
tight-closed container of vessel
to the dead, treasured grains of
according to that country's fol
and Osiris discovered wheat gr
in the valley of the Jordan, tra
into Egypt, and personally tau
cultivate it.

Twenty-seven hundred years b
Christian era began wheat-was
China, from the days of the Emp
nong one of the most pictures
ceremonies of the Chinese court
ing of a field by the emperor in
the subsequent sowing of wheat
highly valued grain.

St. Paul's epistle upon immo
which he likens man's death, b

ORNIA.

C. A. Sumner.

ut my son- official en- cleaning of home each and the oon put a core cards y the man igures told

isn't.

shing was n one Sun- o sell him e, but he

h after erflowed we put ut ran ok our up our ntil the to quit t level ver the all the mpany, believe Sequel ke that

me of for the wharf, hand ll they of us a load were r, was nt by. e fish, r pur- giving case, porch." Halifax , and Sun- great sland r and ld be Hal- were erick-



son, Roth Hamilton, Horace Miller Eaton, used to come occasion usual routine was to start early, noon when the wind rose, then Portuguese Bend behind the kelp, lunch while anchored in the clear sheltered by the growth of weed, our smoke come home clipping. that lunch with beer and pipe was good and the run home in was sublime.

Up at the Jonathan Club one was a controversy between a histor, a dude and a real estate where the best sea fishing One man said one thing and out for a different place. The that a party was made up of the pions and they went down to hired Duffy's launch and a start was made. This is how a local scribed the scene next day:

"Hardly had the fish weapons order, the split bamboos and lines but biz-z goes the reel, and the a whale or thinks he has. "Stop he yells, "get in your lines. I've ster," and slowly hauls in a half bass. Luckily, at the same time got a yank, and hauled in a the banker would have been dashed the dude got a bite and hauled and the real estate shark had a time with a yellowtail which

tough, customer, and required to land. Then the fun commenced est, "I've got him." "Look at that "My word, but that is sport." one, sometimes two, and often gether. No sooner was the bait squid by the way, in the water for use than a fish made a grab.

One after another the anglers "Doctor, let's go home." "Terminal is all right," was a remark made want to be a blood I'll go to Santa to attend a Chautauqua meeting Long Beach, get a clam bake at booze at San Pedro, get sick going lina, but for fishing, bathing and give me Terminal Island!" And mark was indorsed by all.

On that day the total number caught was 125 in two and one-half with four rods."

Moonlight Rides.

A very pretty sight was had of the on a dark night when we took a ride Hornet going backwards and forth front of the cottages, not a hundred from the shore. As we passed the houses, we saluted with the whistle non while the residents responded ing lights from their porches. A ride was the one thing to remember especially if we had a gramophone to enliven the trip. One full moon Saturday night, I hired a corset full a party of friends on the Hornet tow of two or three boats and had on the sea while going along the ocean front. The music was great but on the ocean, ideal; the sound such a distance that many of the residents went up on the hills back town to listen to the strains.

As we had no fire protection

residents started a fund to get some ladders and buckets, and formed a sort of amateur fire brigade. F. B. Crozier was elected chief and C. S. Walton assistant, in other words the pitcher, catcher and infield, for he did all the work. A chemical fire extinguisher was procured, two dozen iron buckets painted red and twelve light ladders also painted red. These were distributed among the different householders as nearly as possible, two of each to a block. I don't remember any drills, possibly because we were all captains without any rank and file. But on one occasion I remember Charlie Walton racing down the walk with the extinguisher in a baby carriage, and upon meeting some ladies, endeavored to steer clear of them with the result that the infant buggy upset, and the extinguisher thrown out in such a manner that the ladies' dresses received most of the chemical compound that instead of putting out a fire, succeeded in spoiling some pretty toilettes. After that the assistant chief was cautioned that it must not occur again, that in future no drills could be held without a full force of captains to protect the public. Luckily we had no fires, but the protection was there, so we felt safe.

In fact, we felt so safe that it was a very short time before all the fine red buckets and ladders retired from public life and fitness into private usefulness, the buckets being relegated to the humble duty of collecting garbage, and the red ladders for cleaning windows and repairing roofs.

The Honolulu Race.

In the year of 1906 the first Pacific Ocean race took place from San Pedro Harbor to Honolulu, the Lurline owned by H. H. Sinclair, the Anemone by Mr. Charles T. Tutt and La Paloma owned by Mr. McFarland of the Royal Yacht Club, Hawaii Islands, took part in the race and considerable interest was shown. The Lurline, however, outfooted the rest by over one day, taking twelve days, seven hours and twenty-nine minutes to do the journey, while the Anemone took fourteen days and twenty-three minutes, and La Paloma took fifteen days, eleven hours and fifty minutes to complete the distance.

Then in 1908 there was another race, the Lurline, the Gwendolyn, Lady Maud and Hawaiee being the contestants. This race was largely advertised, and a big crowd was present at the start which took place at 12 o'clock noon, July 4. The Los Angeles Chamber of Commerce helped boost the race, and chartered a steamer to follow the yachts for some distance and the passengers had a beautiful view of the racing for the first hour or so. The Lurline again took the prize, but did not come up to the previous record, taking thirteen days, twenty-one hours and thirty-one minutes this time. The Gwendolyn of Seattle was second with fourteen days, twenty-one hours, thirty minutes. The Lady Maud of San Diego was third, time was fifteen days, one hour and seven minutes, and the Hawaiee last, two hours behind the Maud.

A race was again held in 1910 when the Hawaiee beat the Sweetheart, going the trip in the fast time of fourteen days, three hours and twenty-three minutes, while the second boat took fourteen days, twenty-one hours and ten minutes, and Mollitou third, with fifteen days, seven hours and five minutes. The last named was owned by the Eolian Yacht Club of Alameda, while the Sweetheart belonged to Robert Smith of the South Coast Yacht Club.

A Fine Beach for Bathing.

All through the summer and for that matter in the winter also, the inhabitants took their morning, afternoon or evening bath. The beach was a delightful one for bathing and for social meetings. Some took their swim in the morning, and I remember Judge Waldo M. York was very regular, he swam out just so far every morning about 6 o'clock, up the coast a certain distance and back to his cottage. I knew the time of his regular dip, for I used to take my swim before breakfast as did Sumner Hunt also, but a great many of the gentlemen took theirs in the evening after they returned from town, and then were fresh for dinner. The ladies used the morning about 10 or 11 o'clock for their baths and then spent the time before lunch in resting on the beach and seeing their friends. There were no skin tight bathing suits then, but all were neat and suitable to the community.

Sometimes before their baths the ladies would don their suits and go over to Mormon Island and dig for clams and cockles. It was mighty dirty work as the soil was black mud, smelly and gummy and the ladies were a fright until the sea had cleaned them up a bit. The chowders, however, were vastly appreciated and did away with all the inconvenience of getting the material. All pronounced the concoction remarkably palatable.

Upon one occasion after the breakwater was finished, we started out one Sunday morning in the Hornet in a dense fog to go fishing and of course went very slowly and cautiously and steered by compass. When we got into the lumpy water just off the breakwater we ran into a lot of lumber floating about but the fog was too dense to see anything else at that time. Later on the fog rose, we had some fishing and started home. About one-third of the way from the sea end of the breakwater, there was a steam lumber schooner well up on the wall, she having crashed in during the fog. Some tugs were working with her and late in the day we saw her being towed in to the inner harbor where she was beached until some repairs were made. Every launch was busy and rowboats as well, getting their supply of winter fuel from the mass of lumber that had been jettisoned. A large quantity of rock was misplaced on the breakwater, but considering the crash that must have taken place there was no serious damage to either the wall or the vessel.

When Terminal Began to Wane.

And then the signs began to point to an end of Terminal as a pleasure resort. The railroad changed hands and the policy as well. No more passengers were wanted, trains were taken off, freight trains given the right of way, the wharves allowed to rot and wash away, and everything done to prevent travel for pleasure.

At one time I thought I had the transportation problem solved. I took up the question of electric car service with Mr. H. E. Huntington who agreed to run a line from Long Beach and give us quick and frequent service. The Pacific Electric Railway then bought some lots from Mrs. Boschke at First street to be used as a depot, and Mr. Sam Haskins and I procured a franchise from Long Beach to build the road. A lot of material was shipped down and the rails laid.

Mr. Wells, however, of the Salt Lake Railway didn't approve of an electric road getting a footing on Terminal so put in so many prohibitory clauses in an agreement for the joint use of the drawbridge that Mr. Huntington would not accept the contract, tore up his rails and quit the job.

Then we had to content ourselves with a ferry to San Pedro and up to town by electric road, but it was a long, tedious and unpleasant journey, so one by one of the regular crowd dropped off going to Terminal and a slow but certain withering away commenced.

The next setback and a body blow, was caused by commercial necessity. The great dredging of the inner harbor commenced and all the mud and slush was pumped out from that channel and deposited on the sandy beach in front of our cottages. The completion of the outer breakwater had effectually stopped any surf, currents or storms, so that the bay in front of the island was calmer and better than ever. The result of this was that none of the silt deposited there floated away but all stayed where it was put and made an additional beach of something like three-fourths mile wide and a mile long, not clean sand but of mud, coal dust, shells and refuse. The property owners protested, sent telegrams to Washington, interviewed Capt. Leeds here but the one answer was always the same, "Commercial necessity."

Then, to add insult to injury, the city of Los Angeles claimed ownership of all this made land, and for lack of funds needed for the fight, the property owners let them have it and did nothing.

Now, even the mosquitoes have it all their own way, eat what they want, breed where they choose, and sting where they wish. All the fight is knocked out of Terminal and the property owners are content to let it be as it is, a resort of the past.

[Copyright, 1918, by Charles A. Sumner.]

Wheat—Mankind's Pearl of Great Price.

BY MAY C. RINGWALT.

YEAR in and year out, peaceful, prosperous America has eaten her wheat bread as a daily commonplace. Now curiously, it has become the rarest of table luxuries. No, more—a sign and token of sacrifice of self, of service to others.

Our reverential attitude of mind toward it is not new but as old and elemental as the Garden of Eden days of the world. Only sophisticated civilizations have looked upon wheat with cold, commercial eyes. All child peoples have regarded it religiously, as a gift from above.

The initial sowing of that gift in the dead red earth of our spinning little planet, however, is hidden in mystery.

In its life story told by Klippart, Edgar, and other wheat "biographers," authorities are quoted whose conflicting claims point in turn to India, Persia and Egypt as the country where the first wheat was produced, while a fourth theory gives the honor to the fertile little Island of Sicily, birthplace of the beloved Ceres, the idea being that from Sicily the cultivation of wheat spread along the shores of the Mediterranean and was thus brought into Asia Minor and Egypt.

Wheat Grains Cherished by Egyptians.

Be that as it may, in sarcophagi of Egyptian king and noble thousands of years old have been found, perfectly preserved in the tight-closed container of vessels in honor to the dead, treasured grains of wheat; and according to that country's folk lore Isis and Osiris discovered wheat growing wild in the valley of the Jordan, transplanted it into Egypt, and personally taught how to cultivate it.

Twenty-seven hundred years before the Christian era began wheat was grown in China, from the days of the Emperor Chin-Nung one of the most picturesque annual ceremonies of the Chinese court the plowing of a field by the emperor in person and the subsequent sowing of wheat and other highly valued grain.

St. Paul's epistle upon immortality in which he likens man's death, burial and resurrection to grain sown in the dark depths of earth and its quickened outburst of life and beauty above ground gave origin to an old Christian custom of carrying dishes of parboiled wheat in funeral processions and of setting vessels of parboiled corn before the singers of holy hymns in commemorative services for the departed.

The Bride of the Wheat.

Many are the picturesque customs of wheat harvest, none more delightfully romantic than an old Moravian one where a portion of wheat is left standing until the end, to be cut amid great rejoicing of the reapers by a young girl chosen as Wheat Bride, crowned with wheat ears—and the shining prophecy that she will be a real bride before the year is out.

Very convincingly Klippart shows the important part the culture of wheat, co-eval with civilization, has played in man's development, impelling him to give up nomadic life, to invent the plow and other agricultural implements, and to domesticate first the ox and then the horse for motor power—also quoting the following delightful American Indian anecdote related by a French pioneer traveler that is one of the most impassioned pleas for the growing of wheat ever put into words.

The Indians' Lesson.

"Do you not see the whites living upon seeds while we eat flesh?" said a great chief to his people. "Do you not see that flesh requires more than thirty moons to grow up, and is then often scarce. That each of the wonderful seeds they sow in the earth returns them a hundred-fold. The flesh on which we subsist has four legs to escape from us while we have but two to pursue and capture it. The grain remains where the white men sow it, and grows. With them winter is a period of rest, while with us it is a time of laborious hunting. From these reasons they have so many children, and live longer than we do. I say, therefore, unto every one that will hear me, that before the cedars of our valley shall have died down with age and the maple trees of the valley shall have ceased to give us sugar, the race of the little corn (wheat) sowers will have exterminated the race of the flesh-eaters, provided their huntsmen do not resolve to become sowers."

So in the earliest days of the earliest settlers the people of these United States, now "the greatest wheat producing country in the world" were the sowers of the life-giving seed—the great tide of western immigration after the Civil War carrying the wheat growing habit with it in the wide spread wheat fields of the Mid-West, while as early as 1796 wheat was grown in California by the mission fathers, the first export shipment made in 1806, Siberia the goal.

But wheat grain and wheat flour are two very different things and very interesting is the story of the evolution of milling summed up by William Edgar one of our authorities already cited.

For 4000 years the hand stone was the only form of mill used.

Hand Mills.

The first grinding mill was the so-called saddle-stone, "the method of grinding used by native Africans today the same as that in use in the time of Abraham," the grain placed in the hollow of the lower stone with concave surface and rubbed by another stone worked forward and back.

The mortar succeeded the saddle-stone, the Greeks in using it substituting men called pounders for women, the original flour makers.

Slaves were the first pounders—the tedious, wearisome task of grinding imposed upon them frequently in punishment for misconduct, while later when the state mills were established among the Greeks and Romans, criminals were put to work in them as a sentence to hard labor.

The entire process of flour making and baking at first a domestic art of the individual household, there were no public bakers in Rome until the war with Perseus of Macedonia over 580 years after the founding of the city, when a band of captured Greek pounders led into Rome as part of the triumphant procession of Paulus Aemilius were put to work grinding and baking.

The Italian quern whose upper stone revolved upon the lower, used at the beginning of the Christian era and the original flour mill of England, was the next step in advance in milling inventions.

After the abolition of slavery, mills worked by cattle were substituted.

The first power-worked mill was the water-mill, followed much later by the windmill which was not introduced into England until the beginning of the thirteenth century.

Amusing is the story of the first steam "mill," the grinding of the wheat by means of a fire engine at the end of Blackfriars Bridge, London.

Municipal Pawnshops.

The French call them monts-de-piete, but no satisfactory explanation for this nomenclature is forthcoming. The establishment of municipal pawnshops in France was attended with more difficulty than was the case in other countries.

It is from Italy that the idea of municipal pawnshops spread over the rest of Europe. A municipal pawnshop was set up in Madrid in the year 1705, when a priest with very little capital opened up as an "uncle." The system was tried at Avignon in 1577, but it was not until the year 1777 that Paris itself was provided with a mont-de-piete. The National Assembly upset the monopoly and the business passed into private hands. The extortions of the pawnbrokers in time led, however, to a demand for the re-establishment of the governmental institutions. In 1806 Napoleon re-established the monopoly, regulating it by laws that are still in force. The interest charged amounts to about 7 per cent.

In Paris the mont-de-piete is in effect a department of the administration, but in the provinces it is a municipal monopoly.

WHEN WILLIE HAD HIS PICTURE TAKEN.

And Attained His Ambition. By Mary Julia Irwin.



WELL, 'twas jest two years ago today, that my poor old grandpa got hung out in Montana," said Lafayette, as he took out his arithmetic to do his compound interest. The weather was certainly not the sort to suggest a hanging. Nevertheless, Lafayette spoke the truth, for it was just two years before that his grandpa had been hanged. "Of course," his mother had explained when she brought him to school, "it was not my father, for all the bad blood in Lafayette is from his father's side."

Whether Lafayette remembered this day as the anniversary of the old cattle thief's demise, it will always be green in my mind as the one that brought Willie Hall to our school. And he came followed by a bad reputation.

The Juvenile Court warned me against him. The probation officer telephoned immediately. The principal of his old school was loud in her condemnation of Willie's past, present and future. But to me, as he stood before me, I could see nothing but a thin, white-faced boy, his clothes torn and ragged, his shoes bursting at the sides, and he seemed to be too weak and forlorn to care whether he was in school or out of it.

That June it was as warm as mid-summer. Teacher dismissed school every day at quarter after two. So that gave the boys something to live for—to watch that thermometer slowly mounting upward. If it did not mount fast enough to suit Jakie Cusimano, I would catch him aiding it a little with a match.

So from noon time, when one half the boys were at their manual training lesson in the next room, the other half sat still as mice, while teacher read "King Arthur and his Knights of the Round Table." King Arthur happened to be the idol of the hour, "except," as Hughey de Cal would often ponder, "the son of a gun is too good to be true."

Willie was the only boy who did not share in the admiration of England's early hero. "Teacher, I don't like that book. Do you care if I read 'Toby Tyler or Ten Weeks with the Circus,' by myself?" When I consented, he was grateful enough to thank me and he moved away to a table alone.

It was almost stifling in the room. Not a breath of air anywhere. I envied several of the barefoots. They looked comfortable. It was hard for me to keep my eyes open, much harder to read aloud enthusiastically of the poor unfortunate Lady of Shalott. What we all needed on a hot June day was a story peppered with action. Willie sat motionless reading "Toby Tyler," his thin lips mumbling slowly over every word. He shuffled in his seat, curling his toes around the table leg when suddenly he fairly jumped up into the air, howling with pain.

"Oh, teacher, for God's sake help me! Oh, teacher."

Down went "King Arthur" on the floor with a bang. And instantly boys and teacher surrounded Willie. And Willie—he danced up and down, first on one foot and then on another, while from the seat of his trousers issued volumes of black smoke.

"Oh, teacher, me pants is on fire from the matches in my pocket," he wailed. I tried to beat the fire out with my hands, so did Eugene, but we did not succeed in doing anything but burn Willie more and more.

Homer spoke. "Here you, Hughey, run in and take de nozzle off he faucet in de manual training washroom, and we'll turn the water on Willie's pants."

Led by the burning hero, teacher and the other boys followed to the washroom post haste where Hugh acted as fire chief and in a twinkling put out the fire. It was necessary to send Isadore, who lived quite near the school, home for a pair of old pants for Willie, so that he could get home.

"Now, boys, you see what comes of smoking," I said. "You keep matches in your pockets and you sit down on them, and the first thing you know, you nearly get burned up. What's the good of smoking, anyway? No really great athlete ever smokes, chews or drinks!"

"Say, teacher," said James Casey, "me an' George has quit smoking, and now today we quit chewin'—only licorice. So when you see spit on the stairs, 'taint tobacco, it's licorice."

Before I could say anything Hugh answered for me. "Well you dirty guy, if I catch you and George spittin' anything on the stairs, you'll get into some trouble with me."

Willie's burns healed rapidly and he began to feel more at home after that day. One morning as he came into the schoolroom, I called him to me and said, "Willie, you are happy here, aren't you. And you do like it here now, don't you? Do tell me that you do."

And he answered. "Yes'm, I like you. I like the guys and I like the learning, and the Alger books. Only I jest never will get over missing my beer for lunch."

From the Neighborhood House Settlement, I heard sad tales of Willie. I learned that his mother and father had been divorced several years before. Mother lived in Ohio with three of the children, but Willie stayed with the father always. Father was so glad to get his divorce that he had it framed and hung it on the wall in the front room of the Halls' two-room apartment. Mr. Hall did the housekeeping for Willie and himself, and I am afraid sometimes they both were woefully neglected.

One afternoon after school was over, I sat at my desk making out reports, when I looked up and found a woman standing in the doorway smiling broadly at me.

"Are you Miss Irwin?" she asked.

I bade her enter and asked her what I could do for her.

"Well, teacher, it's just this way. I am a great friend of Mr. Hall's, father of Willie, the one you teach. Willie is always telling us at the house how you are a lawyer and knows a lots about law."

"No, I am not a lawyer!" I corrected (secretly flattered to death.) "I am merely a law student, not a licensed lawyer, at all."

"Oh, pshaw! Ain't that a shame? You see I wanted you to get me a divorce for about $25, or so. I would pay that for one—only too glad."

"Why do you want a divorce," I asked. "Isn't your husband good to you? Does he drink? Doesn't he earn you a living? Does he beat you? Why do you want one?"

"My husband is a bartender, but he don't drink. No, indeed, not one drop does he drink, nor has he ever. But I am sick of him, that's all, and when I get a divorce, I am going to marry Willie's father. My husband knows all about it and he don't mind a bit. We live right next door to the Halls and I help 'em clean up and I make Willie's waists now. I've took a fancy to them people and I ain't got no children of my own, so I'll sure be good to Willie. Mr. Hall said you would get the divorce easy."

"Well, I can't get anybody a divorce, and I advice you to go home and be good to the husband you've got. Leave Mr. Hall and Willie alone. You would only bring misery to everyone concerned. Promise me that you will."

But the strange visitor departed, very much disgruntled, without promising.

The last time I saw Willie, I asked him if he had a new stepmother, and he replied, in a very disgusted manner, "Nix! Say, where did you get that noise? The old man can't even support us."

It was the style in the special school for boys, at that time, to have your picture taken on a postal card. Everyone did it, if he could raise a quarter.

When Bernard Floyd found a new home in Arcadia, and departed dressed in a perfectly good, new suit donated by the Third Baptist Church, he had his picture taken standing on the rear platform of the train, waving a disdainful farewell to all St. Louis. All the boys followed his example. Earl and Stinker had their picture taken in a large automobile which the postal photographer kept in his establishment. They lolled back in the picture as though they were the owners of the machine and the picture gallery, too. Several of the boys bought new suits in which to be photographed.



"Oh, teacher, me pants is on fire—"

I noticed when the pictures were passed around from one dirty hand to another, that Willie stood, wistfully looking on, as though to be able really to be photographed was the height of luxury and ambition. So one day he handed me a postal carefully wrapped in a piece of very dirty newspaper. And of all the pictures in all the school, Willie's was the only one that was typical. With another boy he had been photographed. Willie sat in a large arm chair, as natural as life. His cap was on his head, and it was the same tattered cap he wore every day to school. His shirt was ragged and open at the neck. He was smiling the most care-free, happy smile in the world. Why shouldn't he smile, when he had achieved his ambition? And the other boy was seated on the arm of Willie's chair looking just as happy and delighted as his partner.

"Why, Willie, what a perfectly corking picture!" I said. "Is it for me, really?"

"You bet it is," he answered."

"And who is the other boy, a friend of yours?" I asked.

"No, ma'am, that ain't no friend of mine. I never seen him till the day I went to get the picture taken, an' I saw him standin' outside of the picture place lookin' in, an' I said, 'Say, guy, you and me would look nice on a picture together. What'd y'u say if we go halves on one and get it taken?' And so we did."

"Good for you, Willie, it is simply fine and I want it very, very much. It is the best real boy picture I ever saw. How did you earn the money to get your picture taken—a whole quarter's worth?"

"Totin' beer for the neighbors," he answered.

And how could I scold him when by the postal card with his own face and his companion's upon it, he had attained his fondest ambition?

A gift of $100,000 to the endowment of McCormick Theological Seminary, Chicago, has been made by Mrs. Nettie F. McCormick.

"PILOT"

Lighting and Cooking System

Acknowledged superior to all others for country home. Make your own gas.

Clean, Safe, Dependable

Makes the home attractive, a place to stay in, not to get away from.

Sold and guaranteed by the largest manufacturer of acetylene appliances in the world.

Oxweld Acetylene Co.

New York—Chicago—Los Angeles
656 P. E. Bldg., Los Angeles
Main 4309

GROVER'S
Soft and Easy
SHOES
For Tender Feet

Finest Vici Kid, Hand Sewed Soles, Plain Toe. Button or Lace.... $5





Vici Kid, Sewed Soles, Soft and Easy. Lace or Congress, Plain Toe.. $4.50

Slippers
Best in the World



Finest Soft Vici Kid, Medium Heels, Plain Toe, One Strap $4.00
Two-Strap $4.50

Grover's Fine Dress or Street Shoes, best in the world. Hand-turn or welt soles; lace or button; cloth or kid tops..... $7.00 and $8.00

All style of Burns' Fit Easy Shoes & Slippers... $2.00 to $5
Agents for the Wizard Foot Appliance. Best appliance made for you. If you have foot trouble with your feet, call and let us expert on foot troubles examine your feet.

Burns
GOOD SHOES

525 So. Broadway

RE TAKEN.

...rwin.

...d I said, 'Say, guy, you and me would sure ...s look nice on a picture together. What'd ...s y'u say if we go halves on one and get it ...u taken?' And so we did."

..."Good for you, Willie, it is simply fine, ...y, and I want it very, very much. It is the ..." best real boy picture I ever saw. How did ...l you earn the money to get your picture ...o taken—a whole quarter's worth?"

..."Totin' beer for the neighbors," he ...g answered.

...And how could I scold him when by that postal card with his own face and his companion's upon it, he had attained his first ambition?

A gift of $100,000 to the endowment fund of McCormick Theological Seminary, Chicago, has been made by Mrs. Nettie F. McCormick.

"PILOT"

Lighting and Cooking Systems

Acknowledged superior to all others for country home. Make your own gas.

Clean, Safe, Dependable

Makes the home attractive, a place to stay in, not to get away from.

Sold and guaranteed by the largest manufacturer of acetylene appliances in the world.

Oxweld Acetylene Co.

New York—Chicago—Los Angeles
656 P. E. Bldg., Los Angeles
Main 4309

GROVER'S
Soft and Easy
SHOES

For Tender Feet

Finest Vici Kid, Hand Sewed Soles, Plain Toe. Button or Lace.... $5



Vici Kid, Sewed Soles, Soft and Easy. Lace or Congress, Plain Toe.. $4.50

Slippers
Best in the World



Finest Soft Vici Kid, Medium Heels, Plain Toe. One Strap $4.00

Two-Strap, $4.50

Grover's Fine Dress or Street Shoes, best in world. Hand-turn or welt soles, lace or button; cloth or kid tops..... $7.00 and $8.00

All style of Burns' Fit Easy Shoes & Slippers..... $2.00 to $5.

Agents for the Wizard Foot Appliance, best appliance made for you. If you have trouble with your feet, call and let our expert on foot troubles examine your feet.

Burns GOOD SHOES

525 So. Broadway

...w Animals Behave in War Zone.

CONTINUED FROM PAGE THREE.

...mium of alarm—an hour in advance, on ...s average, flapping and screeching rehe...sely. They stood and hissed the aliens ...s they passed through the village. . . .

...And, generally, experience at air stations ...shows that birds are, on the whole, the best ...of all sentries, at least until they get accus...med to firing and the unusual vibrations ...of war, whatever they be, insensible to hu...n experience. Parrots, early in the war, ...were tried at the Eiffel Tower, with the ...usable result, at first, that they gave warn...g from twenty minutes to half an hour be...re the airplane or airship could be made ...ut by telescope or heard by ear or ma...chine of the hour. But the parrots, finally, ...appeared to grow bored and indifferent, and ...could not be kept indefinitely at work.

...in the land of vineyards, where children have to be mobilized to fight them off! Little birds, the same. Where they used to pass in serried columns, there were miserable squadrons of a few dozens! Ardennes finches, notably, which used to migrate south by the 2,000,000 flying over the Burgundy valleys, were never again seen, after the autumn of 1915!

Same phenomenon for the birds of prey. No more buzzards, sparrowhawks and only two hawks brought into Dijon in three years! It was said that their prey, the little birds, were gone; but how about the crows, who acted the same, who eat anything and never attack rat, rabbit or man unless wounded or dead—the crows equally quit the land.

Farmers said: "The war frightens them," But why should war make birds quit a land so far from war as Burgundy? How could they be frightened, flying so high, in their migrations? There is no war in the Far North. And it is notorious that, in the zone of the armies, where the cannonade never ceases, the birds were not scared away. During all 1915, 1916 and 1917, robins, larks, cookoos and others were seen numerously between the trenches; and the nightingale sings in the dark.

Some say there is a zone of poison gases which cuts off the grand migrations.

Tut, tut.

Suddenly, anew, great flocks of Ardennes finches have appeared in France, migrating leisurely northward, rather ahead of their schedule, but everything is upset—and northward toward the war!

Do the birds know?*

*Reference to victory.



"Wee-bee," the life preserver of Calhoun street trench, in Lorraine. This cat, from the dharves of Philadelphia, is not a mascot, but something quite different.
(By courtesy of the photographic section of the French army. Copyright, Sterling Heilig.)

Pheasants have been found invariably to signal the approach of aircraft at night by their chattering and screaming. Elliott Shepherd in his Chantilly villa says that he needs no other warning against Gothas for his refugee children and convalescent wounded than a certain flock of scarlet China pheasants; and Section B 3 at Bourges depends on its cocks of Limoges, or Guinea, equally with the perfected microphone!

When the pheasants begin to talk, the airman gets ready to fly and the anti-aircraft gunner turns out. They have reported Zeppelins (at night) forty miles from their preserves; and it was certain, all over North England, that the pheasants heard the firing in the North Sea which accompanied the Battle of Dogger Bank.

Like parrots, they lose this peculiar sensitiveness with habit. In France, it is noticed generally that most birds, after their first terror, gradually grow accustomed to heavy firing and alien irruptions, and come to treat all the rage of man with the philosophical calm of the cow of Gretchen.

The Mystery of the Migrating Birds.

It seems, even, true of the migrating birds—which constituted a first-class mystery in 1915, 1916 and 1917, in all the special publications.

In the autumn of 1914, around Dijon, far from war, the regular passage of the migrators showed different from what it had been immemorially. The immense flocks of wild geese, ducks, thrushes, larks, finches, etc., were astonishingly less numerous than usual and more in a hurry. Not a flock stopped over two days in all Burgundy. Diminution and haste were yet more notable in 1915; and in 1916, except for water-fowl, the migrators had simply disappeared!

Not a flock of larks in 1917. Not a thrush

Scraps.

Robert Bruce was born in Farnberry castle, on the coast of Ayrshire, Scotland. ...diate demand for its services.

Some of the California Indians store their corn supply in willow baskets, which are as large as the rooms of a modern-sized house.

The Chinese want more railroads, which may mean business for American capital and builders.

What is believed to be the oldest inhabited residence in the world is a mansion in Germany that was built in 700.

Naturalists are at a loss to explain how the whale can descend to a depth of 3000 feet, at which point the pressure should be great enough to crush it.

After a moving-picture reel has been made it must be "edited" in somewhat the same method as is a manuscript. This operation is performed by the editor making his direction in a dictating machine as the reel is worked off in front of him.

Aerial Trails.

HOW THE STATELY SWAN LEADS THE FLOCK.

It is said to be impossible for anyone who has seen only the common mute swans floating about in the artificial lakes of city parks to imagine the grandeur of a flock of the great whistlers in their wild state. One government scientist, attached to a bureau in Washington, says that the sight is one of the most impressive in nature.

As the huge birds rise into the air it seems as if an aerial regatta were being sailed overhead, the swans, each with a wing spread of six or seven feet, moving like yachts under full sail.

Once the swans are under way, their speed is amazing, nearly 100 miles an hour, and that, too, with no apparent effort, for the slow wing motion is very deceiving. Their endurance is as surprising as their speed, for they are said to travel 1000 miles without alighting.

The flocks are usually led by an old and experienced swan, and it is said that as one becomes tired of leading, or it might be called aerial trail breaking, his place is taken by another, whose strength is equal to the task, and so they continue until they reach their destination, the southern feeding ground of the winter, or the northern breeding places of the summer. Occasionally they stop to rest in the region of the Great Lakes. Not many years ago, while on their way north, a large number stopped above Niagara Falls, and more than 100 were, by some extraordinary mischance, carried over the falls and killed in the surging waters.

Whether the swans prepare in any special way for their southward journey is not known; but before starting north they indulge in the curious habit known as "ballasting," that is to say, they eat great quantities of sand, for what purpose no one knows.

In the Arctic Ocean lies their breeding place, and it is believed that they mate for life. As with so many of the water birds, the swans protect their eggs with a covering of down scratched from their own breasts, so that when the birds leave the nest, the two to six large, yellowish eggs are hidden from the eyes of possible thieves, and protected against any sudden changes of temperature.

It is many years before the swans are clothed in the feathers of immaculate whiteness that make them such conspicuous objects of beauty. Not, indeed, until the fifth year does all trace of gray disappear. Their first feathers are entirely gray; gradually they lighten, becoming mottled with white, the neck and head remaining gray until after the body is completely white.

THE MARK OF GOOD CLOTHES

Harris & Frank

437-443 South Spring St.

"Known for Better Values"

Cool Summer Attire for Men

Men know that this stock reflects each season of the year as accurately as does the calendar. They know without reading our advertising that a complete assortment of the kind of clothes most suitable for wear at any given time of the year can be had here. This stock is always a little ahead in showing the new styles of each season.



—*Palm Beach Suits.*
—*Kool Kloth Suits.*
—*Tropical Worsted Suits.*
—*Blue Serge Two-Piece Suits.*
—*Iridescent Cloth Suits.*
—*Separate Coats of Blue Serge and Knitted Material.*



CARE OF THE BODY.

Conducted by
Harry Ellington Brook, N. D.

Marvelous Medical Discoveries.

AT AN International Congress on Hygiene and Demography, held not long ago in Washington, D. C., there were reported wonderful medical discoveries. For the benefit of the uninitiated, I should explain that "demography," according to the Standard dictionary, is "the study of vital and social statistics in their application to ethnology and anthropology." Now you know. It might better be termed "demonology," as it is one of the methods of scaring the people.

The most important discovery was that of a micro-organism, the smallest yet found, so deadly that its virus will kill rats, when used in quantities so small as one billionth of a cubic centimeter.

Drs. Anderson and Goldberg of the United States Health Service found that insects' bodies are carriers of typhus fever. This was disputed by the congress. They also found that sneezing carries the germs of measles.

A New York doctor declared that gland virus is better as an anti-toxin for rabies than brain virus. As neither is of any use, it does not matter.

Dr. John Lonz of Chicago said benzoate of soda is not harmful, Dr. Wiley to the contrary, notwithstanding. It happens that in this case Dr. Wiley is right.

A Swedish doctor suggested that infantile paralysis is carried through nose secretions. I thought it was stable flies.

A New York doctor said that 600,000 school children in the United States have traces of tuberculosis. Doubtless. Almost every autopsy reveals healed tuberculosis scars. The children will grow out of it, if they are given a chance, by right living, especially right eating.

Another New York doctor said a child should make its own moral code, and have any kind of food it wants when it wants it. You may have one guess as to who this doctor was. Woods Hutchinson? Yes, of course.

A woman doctor from New York said that immunization from influenza-meningitis can be obtained from the virus of the serum of persons suffering from the disease.

A New Orleans doctor announced that the malaria parasite can be produced artificially. What's the use?

A doctor who had been educated in Germany said yellow fever parasites exist. An American army officer disputed his contention. Let them fight it out with squirt guns.

A New York doctor said that "oysters in their raw state during the non-hibernating period are not carriers of contagious diseases." Yet I would not eat oysters raised near sewer outlets, at any period.

A Johns Hopkins doctor declared that "bacilli carriers do not require inoculation." This is consoling, because every human being carries, at some time, disease germs in his person.

A doctor from the Massachusetts Institute of Technology has discovered that contagious diseases are spread through the pollution of railroad beds. Remarkable. How about lodging-house beds?

One of Johns Hopkins professors has discovered that reading and writing are unhygienic. He's more than half right, but what shall we do with all the libraries and newspapers?

A member of the United States Health Service suggested that the Panama Canal will be a meeting place for all contagious diseases, east, west, north and south. Lord, help Los Angeles.

A doctor from Porto Rico has discovered that walking in the wet, in bare feet, is apt to bring on hookworm disease. Father Kneipp evidently did not know anything about this.

An Ann Arbor doctor declared that a non-poisonous tubercle bacillus in an effective vaccine for tuberculosis. How are they going to decide just when the bug is poisonous, and when he is harmless?

A New York physician has made the great discovery that 10 per cent. of the population of the United States are inherently diseased, and unfit to be parents. He might have said 30 per cent, and yet have been within the truth.

A Paris physician has discovered that tuberculosis is not hereditary, but exclusively contagious. It is neither one nor the other, although you may inherit a tendency to consumption.

A Cleveland physician declared that 97 per cent. of the public school children have diseased mouths. No wonder when they are fed largely on mushes and candy.

Meantime, while the doctors are thus amusing themselves with bug hunting, diseases like cancer and tuberculosis and Bright's disease—due partly to wrong eating, partly to the poisoning of the blood with filthy serums—are increasing at an awful rate.

Commenting on these amazing discoveries, Dr. J. H. Tilden pertinently remarks:

"After going through this volume of business, can the members of the congress return home with one idea that they can put to practical use in benefiting mankind?

"If an observer will watch these meetings, he will find that they are made up of a lot of people who, instead of thinking, think they think. Aside from mutual admiration the business of these meetings is little more than baying at the moon."

• • •

Look to Your Teeth.

The care of the teeth is an important branch of the care of the body. This is recognized in the army. Dr. C. E. Markey, formerly of Pasadena, who is now a captain in a dental unit in Camp Kearny, Cal., writes that there are in the camp two large dental infirmaries, where all the dental work is done. There are twenty-six dentists in camp and there will soon be five more, as each division is entitled to thirty-one dentists and thirty-two dental assistants. Capt. Markey is in charge of Dental Unit No. 1, with sixteen dentists and seventeen assistants.

Dentistry is a constructive branch of surgery and is admirable, as distinguished from destructive surgery, for the removal of necessary organs of the body.

Ulceration of the teeth is often the unsuspected cause of chronic ailments. In a recent number of the American Magazine a writer tells how, while apparently well, he had been more or less constantly depressed and troubled with pains, for which the physicians could find no origin. He also lacked efficiency and was always tired. At the suggestion of a friend he had an X-ray taken of his teeth, of which he had taken what he supposed to be the best possible care. This is what the examination disclosed:

"Crowns in my mouth were leaking and secreting food that formed poisons; root canals, as the X-ray showed, had been only partially filled, resulting in abscesses. There were at least six so-called blind, because their presence was not indicated by any external swelling and could be discovered only by the X-ray. Yet any one of them was draining sufficient poison into my blood to corrupt my whole system."

He had every crown removed, every dead tooth opened and retreated—four could not be treated and had to be pulled—and new work put in from start to finish, every bit of it checked and tested as it went along by the X-ray. Since then he has been able to eat and sleep better and has far more vitality than ever before.

Remember, however, that ulcerated teeth, or neuralgia, or headaches, or skin eruptions, or any other ailments of that kind, are merely symptoms of a blood stream overcharged with waste matter.

After you have had your teeth fixed, eat so that your blood will be pure, or the bad condition will inevitably return. Get rid of the cause. Don't be satisfied with the suppression or removal of symptoms.

Decayed teeth, now so common as to be almost universal, are caused by the formation of acids, through wrong eating, especially the mixture of sugar and starch, which most Americans eat at least a day.

• • •

Height and Weight.

Goodwin Brown writes as follows, in his book "Scientific Nutrition Simplified:"

"The latest discoveries of science have proved conclusively that we know nothing whatever in regard to the relation of a man's weight to the state of his health. The tables prepared by life insurance companies, purporting to give the number of pounds that a man should weigh in proportion to his height, are mere guesses, based on their observation of the fact that healthy men of given heights and ages tend to tip the scales at the same point. This proves that these men have these heights, not that they should have them.

"Scientific authorities do not presume to say how many pounds a man needs to carry to be in perfect health, because they do not know. Experience tends to prove, however, that the old idea that fat people are the healthiest is a fallacy, and that, as a matter of fact, it is the thin, wiry people who are likely to live longer and enjoy the best of health. The experience of most of us is, probably, that the best health we have ever enjoyed was in the "spindling" period of our youth, when our extreme leanness often made us a butt for the humorous remarks of our friends."

To this I add that life insurance statistics show that not one person greatly overweight has died of old age.

• • •

Stimulants.

Some people, when they refer to stimulants, think only of alcohol. Alcohol is only one of many stimulants.

Besides coffee and tea there are the condiments of various kinds. Meat is a stimulant, due to the waste animal poison it contains. Refined cane sugar is a stimulant. Tobacco is a stimulant, although primarily a sedative.

Many who never tasted alcohol are chronically loaded up with stimulants.

• • •

Praying and Doing.

Lord Palmerston—"Pam" as he was affectionately termed by his friends—was one of the shrewdest statesmen that ever lived. When petitioned by the Scotch clergy to appoint a day for fasting and prayer, so that a threatened epidemic of cholera might be averted, he replied:

"Clean your streets, keep your homes clean, promote cleanliness and health among the poor, see that they are plentifully supplied with good food and clothing, and employ right sanitary measures generally, and you will have no occasion to fast and pray, nor will the Lord hear your prayer while these His preventors remain unheeded."

• • •

Constipation and Water Drinking.

There is much virtue in the "dry diet" with which the German peasant Schroth effected remarkable cures about a century ago. Writing on the effect of copious water drinking, as it affects constipation, J. H. Tilden, M.D., says:

"People who are constipated—positively constipated—should stop drinking water. Why? Because they have developed elimination by way of the kidneys instead of by way of the bowels. The more water taken into the system, the more constipated the bowels will become. One may have a stream of water going into the stomach all the time, but the bowels will become as dry as the Sahara Desert. I see the result of this all the time. I have proved it, and I really have thought long enough on the subject to find that I have been playing the fool in recommending water to people who are constipated in the last twenty-five to forty years. It is almost impossible for established opinions to be changed; that is why advancement is so slow.

"Drinking or swilling of water to overcome constipation, when the kidneys have once got in line with carrying off all the fluids of the body, will not correct constipation. There is but one way, and that is to re-establish the secretions of fluid into the

RUPTURE



Has Been Cured by Wearing Our Sanitary Truss.

Cannot Slip. Comfortable fit guaranteed. No odor. Can be worn in bath. It pays to investigate before squandering your money. **FREE TRIAL 30 DAYS.** If not satisfactory money refunded. Written guarantee. Many of our patrons have been sorely disappointed by false claims and promises as to the value of **Junk Trusses and Appliances.** Demand a written guarantee from one who is reliable. We will give $1000 for a better Truss than ours.

SANITARY TRUSS CO.,
523 West Eighth St. Los Angeles, Cal.
Over 20 yrs. in L. A. Office hours 9 to 5 daily, except Sunday.

GALL STONES

If you have Pains or Aches in Side, Back, Stomach or Shoulders, **Liver Trouble, Indigestion, Colic, Gas, Biliousness, Headaches, Constipation, Nervousness, Blues, Jaundice,** call or write for literature. Twenty years in Los Angeles, over 100,000 successfully treated. Dropsy, Cancer, Rheumatism.

9 to 5; Wednesday and Saturday, 7 to 8.
F. E. CHAMBERLAIN, Herbalist,
523 West Eighth, Los Angeles, Cal.

ASTHMA

Those who suffer from chronic Asthma, now that the cause and cure have been found and proved, are suffering needlessly. No case of Asthma is incurable. If you doubt it, pay when cured. Information cheerfully given. Sufferers for 13 years have cured themselves in four months; others in less time. The "Cure Yourself Method" has never failed and the cure is permanent. **S. WESLEY MARTIN, 301-2 Blanchard Hall. Phones 10083; Main 6836.**

There is only one way to destroy
SUPERFLUOUS HAIRS

An electric machine that will destroy 300 hairs in one hour. No marks. 21 years' experience. **Mrs. F. A. Scott, 407 Bumiller Bldg., over Bootery.**

Battle Creek System

Electric Eliminative and Tonic Baths, Corrective Exercises, Skilled Massage. A Superior Hydro for the various jet baths, showers, needle, Nauheim and other water procedures. Salt glows, oil inunctions, packs, fomentations, administered by long-experienced graduates of Dr. Kellogg's Battle Creek, Mich., Sanitarium. **236 STORY BLDG.** Phone 21472 or Holly Camp 579522.

RUPTURE HAPPINESS

I DON'T often give a free "poof" in these columns, but I am not afraid to do so, when I consider it my duty.

To those of my readers who may be so unfortunate as to be suffering from rupture, I recommend that they should, without fail, go and consult Mr. Benjamin. He will do them good. I know it, because he has helped relatives and friends of mine.—[Editor Harry Ellington Brook, N.D., in "Brain and Brawn."

Call, write or phone for booklet you can comprehend in fifteen minutes' time.

JOHN M. BENJAMIN,
Suite 401, 313 W. Third st. Main 7

NATUROPATHY

Restores vigor and vim to those suffering from run-down conditions, when drugs fail to have any effect.

Treatment consists of: MASSAGE, OSTEOPATHY, CHIRO-PRACTIC, SPONDYLOTHERAPY, ORTHOPEDIC SURGERY, PHYSICAL CULTURE, DIET, HYDROTHERAPY, including Electric-Light, Vapor, Herbal, Pine Needle, Turkish and all other medicated Baths. Treatment rooms and rooms for resident patients are warm and steam-heated. Outside patients treated from 8 to 12 and from 2 to 6. **NATUROPATHIC INSTITUTE AND SANITARIUM OF CALIFORNIA, INC., 1319 South Grand Ave. DR. CARL SCHULTZ, President.** Phones: Home 10000, Broadway 2707. Free Health Lecture every Thursday, 8 p.m. Public Invited.

Announcement

Will close our offices from July 1st to September 1st, for necessary recreation. All who wish to have work done in feature engraving and remodeling please make your appointments before July 1st.

DRS. STEELE & STEELE,
Skin and Feature Specialists,
Consolidated Realty Bldg., 607 So. Hill st.
Rooms 302-3. Hours 10 to 5. Phone Main

ST. JAMES'S OIL

A Wonderful Body Builder and Rejuvenator, inward use. Endorsed by Dr. Harry Brougham. $1.00 per bottle. Sample bottle and circular mailed, 10c.

ST. JAMES OIL CO.
O. Carpenter, Mgr.
1607 Magnolia Avenue,
Los Angeles, Cal.

For sale also at Sun Drug Co's stores.

MASCARILLO
NOT A DYE

Why look older than you are? Bring up your hair, beard and moustache with Mascarillo. ABSOLUTELY HARMLESS. 60c a box. Send 10c for trial samples of Exera Preparations. Charles Meyer, 11 E. 13th St., N. Y. For sale by Sun Drug Co., Owl Drug Co., and other good department and drug stores.

Hysto for the Nerves.

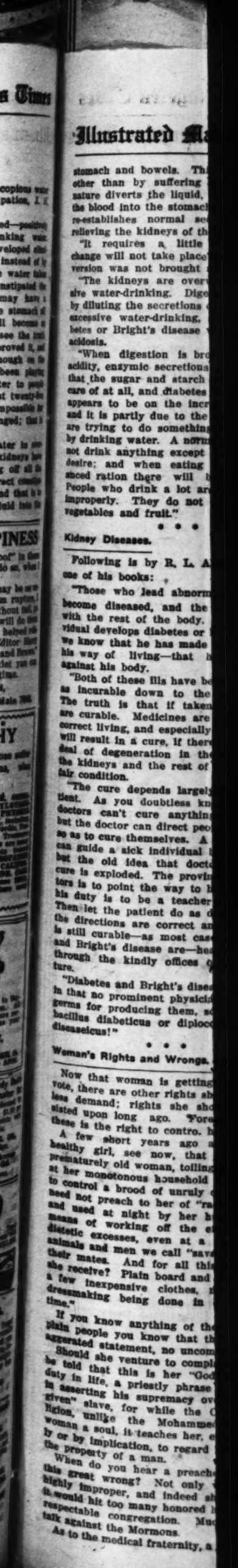
No matter what your trouble may be; feel that you have not been able to receive from other methods of treatment such (HYSTO) conscientiously. You will receive mediate benefit, manifesting itself in a strengthening of the nervous organism. Send for Booklet.

Dr. C. Dana York, 302 Grant Building
Los Angeles, Cal.

Los Angeles Chiropractic College

Regular $300 2400 hour course now given payable $1.00 down and $1.00 a week. private treatments for all nerve and Send for catalogue.

DR. CHARLES A. CALE, D.C., President
931 South Hill St.



ted by
Brook, N. D.

ago. Writing on the effect of copious water drinking, as it affects constipation, J. H. Tilden, M.D., says:

"People who are constipated—positively constipated—should stop drinking water. Why? Because they have developed elimination by way of the kidneys instead of by way of the bowels. The more water taken into the system, the more constipated the bowels will become. One may have a stream of water going into the stomach all the time, but the bowels will become as dry as the Sahara Desert. I see the truth of this all the time. I have proved it, and I really have thought long enough on the subject to find that I have been playing the fool in recommending water to people who are constipated in the last twenty-five to forty years. It is almost impossible for established opinions to be changed; that is why advancement is so slow.

"Drinking or swilling of water to overcome constipation, when the kidneys have once got in line with carrying off all the fluids of the body, will not correct constipation. There is but one way, and that is to re-establish the secretions of fluid into the

RUPTURE HAPPINESS

I DON'T often give a free "poof" in these columns, but I am not afraid to do so, when I consider it my duty.

To those of my readers who may be so unfortunate as to be suffering from rupture, I recommend that they should, without fail, go and consult Mr. Benjamin. He will do them good. I know it, because he has helped relatives and friends of mine.—[Editor Harry Illington Brook, N.D., in "Brain and Brawn."

Call, write or phone for booklet you can comprehend in fifteen minutes' time.

JOHN M. BENJAMIN,
Suite 401, 313 W. Third st. Main 7948.

NATUROPATHY

Restores vigor and vim to those suffering from run-down conditions, when drugs fail to have any effect.

Treatment consists of: MASSAGE, OSTEOPATHY, CHIRO-PRACTIC, SPONDYLOTHERAPY, ORTHOPEDIC SURGERY, PHYSICAL CULTURE, DIET, HYDROTHERAPY, including: Electric-Light, Vapor, Herbal, Pine Needle, Hot-Salt and all other medicated Baths. Treatment rooms and rooms for resident patients are steam and steam-heated. Outside patients treated from 8 to 12 and from 2 to 5. NATUROPATHIC INSTITUTE AND SANITARIUM OF CALIFORNIA, INC., 1219 South Grand Ave. DR. CARL SCHULTZ, President. Phones: Home 10001; Broadway 5707. Free Health Lecture every Thursday, 8 p.m. Public Invited.

Announcement

Will close our offices from July 1st to September 1st, for necessary recreation. All who wish to have work done in feature correcting and remodeling please make your appointments before July 1st.

DRS. STEELE & STEELE,
Skin and Feature Specialists,
Consolidated Realty Bldg., 607 So. Hill St.
Hours 10 to 5. Phone A9722.

ST. JAMES'S OIL

A Wonderful Body Builder and Rejuvenator for outward use. Endorsed by Dr. Harry Brook. $1.50 per bottle. Sample bottle with circular mailed, 25c.

ST. JAMES OIL CO.
O. Carque, Mgr.
1607 Magnolia Avenue,
Los Angeles, Cal.

For sale also at Sun Drug Co's stores.

MASCARILLO
NOT A DYE

Why look older than you are? Tint your hair, beard and eyebrows with Mascarillo. ABSOLUTELY HARMLESS. 50c a box. Send 10c for 5 samples of Exora Preparations. Charles Meyer, 11 E. 13th St., N. Y. For sale by Bon Ton Drug Co., Owl Drug Co., and other good department and drug stores.

Hysto for the Nerves.

matter what your trouble may be; even you have not been able to secure relief other methods of treatments and medi- (TO) conscientiously. You will receive ate benefit, manifesting itself in a strength- of the nervous organism. Send for free

DR. C. Dana York, 502 Grant Building
Los Angeles, Cal.

Angeles Chiropractic College.

$100 2400 hour-course now given for $1.00 down and $1.00 a week. Chiropractic treatments for all nerve and spine troubles. Call or catalogue.

CHARLES A. CALE, D.C., President,
Main 8849; Home
South Hill St.

sumach and bowels. This cannot be done other than by suffering with thirst until nature diverts the liquid, fluid, or water of the blood into the stomach and bowels, and reestablishes normal secretions, thereby relieving the kidneys of their burden.

"It requires a little patience. This change will not take place at once; the perversion was not brought about in a day.

"The kidneys are overworked by excessive water-drinking. Digestion is injured by diluting the secretions of the stomach by excessive water-drinking, and in time diabetes or Bright's disease will develop from acidosis.

"When digestion is broken down from acidity, enzymic secretions are so inhibited that the sugar and starch are not taken care of at all, and diabetes results. Diabetes appears to be on the increase these days, and it is partly due to the fact that people are trying to do something for the bowels by drinking water. A normal person should not drink anything except when there is a desire; and when eating a properly balanced ration there will be little thirst. People who drink a lot are those who eat improperly. They do not eat enough raw vegetables and fruit."

• • •

Kidney Diseases.

Following is by R. L. Alsaker, M.D., in one of his books:

"Those who lead abnormal lives always become diseased, and the kidneys suffer with the rest of the body. When an individual develops diabetes or Bright's disease, we know that he has made grave errors in his way of living—that he has sinned against his body.

"Both of these ills have been looked upon as incurable down to the present time. The truth is that if taken in time they are curable. Medicines are worthless, but correct living, and especially correct eating, will result in a cure, if there is not a great deal of degeneration in the substance of the kidneys and the rest of the body is in bad condition.

"The cure depends largely upon the patient. As you doubtless know, drugs and doctors can't cure anything or anybody, but the doctor can direct people how to live so as to cure themselves. A good physician can guide a sick individual back to health, but the old idea that doctors and drugs cure is exploded. The province of the doctors is to point the way to health; that is, his duty is to be a teacher and a guide. Then let the patient do as directed and if the directions are correct and the disease is still curable—as most cases of diabetes and Bright's disease are—health will come through the kindly offices of Mother Nature.

"Diabetes and Bright's disease are unique in that no prominent physician has blamed germs for producing them, so we have no bacillus diabeticus or diplococcus Bright's diseasicus!"

• • •

Woman's Rights and Wrongs.

Now that woman is getting the right to vote, there are other rights she will doubtless demand; rights she should have insisted upon long ago. Foremost among these is the right to control her own body. A few short years ago a happy and healthy girl, see now, that frail, weary, prematurely old woman, toiling hard all day at her monotonous household tasks, trying to control a brood of unruly children—you need not preach to her of "race suicide"—and used at night by her husband as a means of working off the effects of his dietetic excesses, even at a period when animals and men we call "savages" respect their mates. And for all this, what does she receive? Plain board and lodging, and a few inexpensive clothes, most of the dressmaking being done in her "leisure time."

If you know anything of the life of the plain people you know that this is no exaggerated statement, no uncommon case.

Should she venture to complain, she will be told that this is her "God appointed" duty in life, a priestly phrase to aid Man in asserting his supremacy over his "God given" slave, for while the Christian religion, unlike the Mohammedan, grants woman a soul, it teaches her, either directly or by implication, to regard her body as the property of a man.

When do you hear a preacher denounce this great wrong? Not only would it be highly improper, and indeed shocking, but it would hit too many honored heads in the respectable congregation. Much safer to talk against the Mormons.

As to the medical fraternity, a good family physician often recommends a young fellow, who cannot control his sexual passions, because he overeats of stimulating foods, to marry some sweet, modest girl, who little recks of what lies before her. This, with gonorrheal infection, is the cause of 90 per cent. of "female ailments."

Wives of the wealthy, married to gross men, may more readily resort to the relief of divorce, to which this condition frequently leads, but they are often kept from this step by love of their children, if they are so unfortunate as to have any.

This is a form of white slavery of which we hear little, although bitter resentment against such gross injustice rankles in the minds of hundreds of thousands of unhappy women, whenever they dare permit themselves to think on the subject.

Nor are the men altogether to blame for this state of affairs, because from youth they have been taught, or allowed to believe, that this is one of their inalienable "God-given" rights. They must be disillusionized. To do this, and to educate the public in regard to the necessity of granting woman justice, not only for her good, but for the good of the race, is one of the objects of the Eugenic movement. Give it your encouragement and aid.

Finally, as I have heretofore said, it is as unreasonable to overfeed a man stimulating food, containing a surplus of phosphate, and expect him to be sexually chaste, or temperate, as it would be to place a man on a hot stove and tell him not to burn.

• • •

Peanuts.

The Literary Digest says:

"Nuts may be used instead of meat in the diet and they are rich in both protein and fat, which makes them comparable with flesh food. Meat is growing more costly, and we are learning more about nut-production, so that it is natural to anticipate a still greater use of nuts as meat substitutes. In these war-times, too, people are ready and willing to try all sorts of dietetic experiments that they would reject in the piping times of peace."

This is true. A pound of nuts equals in food value almost three pounds of lean beef. Also, nuts require no refrigeration, thus making a great difference in shipping space.

The Digest also quotes the Journal of the American Medical Association in support of the value of the peanut as a food. The writer of the article in the Journal says, however, that the "inorganic constituents of the peanut are not adequate in quality to supply sufficient calcium and certain elements." The writer, doubtless means "organic" elements. When rats begin to eat T rails, then you may begin to believe that human beings can be nourished on inorganic minerals. They must get the organic minerals, as found in food.

It is claimed for the peanut that the protein of the nut belongs to a class rare among the products of the vegetable kingdom and known to the chemists as "complete protein," found only so far in the almond and a few other nuts, in the peanut and in the soy bean. Thus the peanut is a perfect substitute for meat—also being more wholesome and much cheaper.

Indeed, the peanut is a much more perfect food than meat. Meat is almost entirely protein, whereas the peanut contains also carbohydrates and fat. Also, meat is deficient in the minerals calcium, iron and sulphur, while it contains a great surplus of phosphorus. The deficiency of peanuts in calcium may easily be remedied by adding a little lettuce or other green leaf vegetables, that contain a surplus of the mineral.

One square mile planted to peanuts will support 2500 persons, while a square mile devoted to range cattle will support only about fifty persons.

The peanut is not a true nut, but belongs to the legume family, of which peas, beans and lentils are members.

The peanut should not be too much roasted, or fats are freed which irritate the lining of the stomach. Some like peanuts raw. You may purchase uncooked peanut butter at health stores. You may also cook the peanuts like beans.

• • •

A Vegetarian Tramp.

Dan O'Leary the famous pedestrian was recently about to walk from Chicago to Mineral Wells, Tex., a distance of 1100 miles. O'Leary is a well known athlete and is now about 70 years of age. He proposed to finish his walk in twenty-six days, an average of forty-two miles a day, certainly a task which a good many younger men would not care to undertake. Referring to this "Good Health" says:

"The important point is that Mr. O'Leary proposes to take this walk on an extremely simple diet—bran bread and sour milk. It will furnish all the elements required for sound nutrition while eliminating the mischiefs necessarily connected with the meat diet.

"When Battling Nelson suffered his first defeat he charged it to beefsteak. The products of putrefaction of the undigested remnants of meat in the colon are powerful fatigue poisons, so the less meat the better for a person undergoing such an endurance test.

"We would suggest, however, that Mr. O'Leary improve his bill of fare by the addition of potatoes, fruits and perhaps a few nuts."

• • •

Tonsils are Necessary Organs.

A New York physician says: "The tonsils possess important mechanical, acoustic, and phonetic functions. Their shape, size, presence or absence causes a variation in the resonance of the sounding portions of the throat and makes a change in the quality of the voice. In many instances the singing voice has been practically ruined by removing the tonsils."

This is in accordance with what I have been writing for many years. Not only does the cutting out of the tonsils ruin the voice, but the removal of these guardians at the portal of the throat renders a person specially liable to throat and chest ailments.

When I was a boy I went through the usual course of mumps and enlarged tonsils, due to wrong feeding, in the shape of a mixture of surplus starches and sweets that rendered the blood acid. Our family physician was one of the leading practitioners of the regular school in London, but he was a wise man. He gave some directions in regard to diet and told my mother to rub powdered burned alum on the tonsils and the trouble soon disappeared.

Not infrequently operations on the tonsils cause death. A correspondent in Columbus, O., sends me a newspaper clipping, telling of the death of Samuel E. Neff, secretary of the Columbus Real Estate Board, following an operation on his tonsils.

• • •

Only Two Schools of Healing.

Following is from "Vitality, Fasting and Nutrition," by Hereward Carrington:

"There are, broadly speaking, two and only two schools of healing in the world; the hygienic, on the one hand, and every other school, sect or system, on the other. No matter what the physician may be—allopath, homeopath, osteopath, eclectic, faith-curist, mind-curist, Christian Scientist, or what not—he is not a hygienist, in that he does not know the real cause and cure of disease. The theory, or the philosophy of disease which the hygienist defends is totally opposed to all other medical systems, being directly opposite to them in theory."

Strength does not necessarily mean health, any more than wealth means happiness.

See that woman wearing in her hat the corpse of a bird? You may estimate her heart and her brain as both below normal.

The T. Leung Herb Co.
711 S. Main St.



Our Herbal Remedies have cured hundreds when all other medicines have failed.

Ask for Free Booklet.
Read their testimonials.



Free Testimonial

Miss H. Wilson, 324½ South Hill St., says: "I was terribly nervous and suffered with awful headaches. Dr. C. C. Logan was recommended to me by a prominent business man. Dr. Logan examined my eyes and ground me a pair of special lenses that stopped my headaches, eyestrain and nervousness.

Dr. Logan's Office is
341 South Spring St.

POISON OAK, ECZEMA, and other torturing, itching, Skin conditions, quickly relieved. No waiting for results. Action Prompt, Sure and Certain.

McKinnie's Mexican Remedy

Offered since 1887 (31 years,) surpassing all in its effect. Your druggist will supply you at twenty-five cents, or address Laboratory, 649 E. 22nd Street, Los Angeles.

RUPTURE

My Truss is made for each individual case, symmetrically perfect, no leg straps, no pressure on hips or spine, guaranteed to hold when others fail. Will cure all curable ruptures. The leading truss maker for the most prominent physicians and surgeons of Los Angeles. Abdominal supporters made to order also. Lady attendant for ladies.

M. W. QUEHL, 954½ So. Broadway.

HEALTH RESTORED
BY NATURAL METHODS.

Send stamped, directed envelope for particulars and terms of my Three Months' Course of DIETETIC HOME TREATMENT

HARRY ELLINGTON BROOK, N.D.
Mail Address: P. O. Box 617, Los Angeles

MR. NICKOLAS BAUR,
HOPKINS, MICHIGAN, WRITES—

Sagine WOLFRAM

"I am glad to report to you that your wonderful medicine Sagine Antiseptic with your excellent advice has cured me of a very serious case of stomach trouble. I thank you very kindly."

Mr. Alois Miller, 136 15th Street, Pittsburgh, writes: "This time I can write to you and give you a good report. My throat is so much better although I am still using the remedy so as it will be a complete cure. My catarrh has already disappeared."

Sagine Antiseptic 65c—6 bottles $3.50.
Sagine Catarrh Cure $1.00—6 bottles $5.00.
Sagine Throat Chips 10c and 25c.
Constipation Capsules $2.00—3 boxes $5.00.
So-Meeka Tablets 10c and $1.00.
Wolfram-Maltum 35c net. (At Van Houten's Health Food Store.)

Write for our free booklets.

THE SAGINE COMPANY,
Columbus, Ohio, U. S. A.

No Need To Be Deaf!

Proof Given Daily at
THE SUN DRUG CO. STORES

The handicap of deafness can now be overcome and the working mechanism of the ear again respond to sound vibration by the use of the Little Gem Ear Phone, enabling even those very deaf to easily hear ordinary conversation.

Our agency for the Little Gem Ear Phone has proved highly successful, as is evidenced by the daily positive proofs of increased beneficial results that are being obtained by the many we have sold the Little Gem Ear Phone to, and which causes us to most highly recommend its use to all who are afflicted with deafness.

Free private demonstration at our office or free home demonstration on request. Ask or write for booklet, "Cause Thine Ear to Hear," which explains everything. Tell your deaf friends.

THE SUN DRUG CO. STORES
Los Angeles—Pasadena.

Dr. Pratt's Olive Nectar

Olive Oil, Lemon Juice and Honey emulsified, corrects and prevents constipation, appendicitis, typhoid fever, gall stones, kidney trouble, or any ills due to poor digestion and poor assimilation.

OLIVE NECTAR tones up the system, keeps the liver active and fortifies the body against disease. Anyone suffering from a run-down condition is promptly benefited. Price $1.25 for 19 oz. bottle. Try a bottle.

PRATT OLIVE CO.
615 E. Third St., Los Angeles, Cal.
Phones—Main 3606; A1382.

We Specialize in Examination

of the urine and give you a plain and unprejudiced report.

Our system is regular and positive. Write or telephone for booklet.

PACIFIC ANALYSIS BUREAU
921 Wright & Callender Bldg.
Main 2848. F 6257



2 IN 1

Suspensory and Rupture Appliance. J. C. Riley's combination patent. Weight but 2 ounces. Fits like a glove. Why suffer a minute longer when relief is at hand at a moderate price. Made by a man who cured himself. Descriptive circular and prices sent by request.

J. C. Riley Co., 1462 Sunset Blvd., Los Angeles, Cal.

A CLEAR SKIN
IN 5 TO 10 DAYS—YES!

Just 5 to 10 days to absolutely banish PIMPLES, BLOTCHES, BLACKHEADS, ACNE, ECZEMA, ETC. Write for booklet. It will reveal what skin comfort and greater happiness there really is for you.

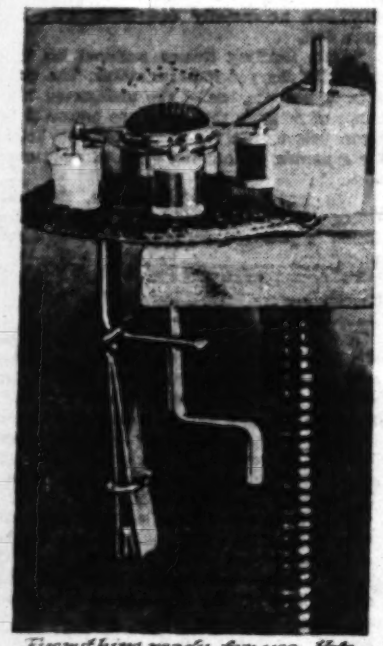
FORSYTH LABORATORY
384 Sta. C., Los Angeles, Cal.

EVERY HOUSEKEEPER SHOULD KNOW—

Of These Sewing Conveniences. By Retta Badger.

[All feasible suggestions for this page will be very much appreciated. Any pictures of attractive corners of the home or practical things will be very acceptable. How to keep house with little labor is the slogan of today and we would like the ideas of readers on the subject. Any information regarding anything published or illustrated on this page very gladly given by the editor of it.]

DID you ever tear your skirt by pinning your material to it to hold that material for hemming? We've all done it, but it would not have happened if we had had this little snap in the illustration. It is just one part of the most convenient arrangement which holds all the inconveniences of sewing. This little disc, which holds securely all your spools and pins may be attached to the corner of the sewing machine or table or wherever it suits you. It is padded so that it will not hurt the surface of the table. The spools are on metal pegs much in the same fashion that the thread is on your sewing machine so that there is no tangling of threads. The pins are always handy and the clip for holding "the other end" of your sewing is there, always ready for your use.



Everything ready for use. Note the clip for holding one end of your hemming.

A GOOD HOUSEWIFE.

She is a good little soul this little housewife that is always ready for an emergency, when you need her most. In her modest serviceable garb of black she will travel with you on your vacation or she will gladly and bravely accompany your boy in his big journey over there. The spools of thread are fastened in securely, so that you have only to take hold of the end of the thread and unwind what you want, and everything else is there in its proper place.



Two fetching shapes of brocade.

A compact little kit for either 'over there' or 'over here.'

The always-good work box.

For the maid who would a sewing go.

SOME ATTRACTIVE SHAPES.

The Frenchy little brocade covered baskets are always in good style for carrying your sewing in and they go so beautifully with summer costumes that owning one is like a wonderful addition to your wardrobe.

THE EVER USEFUL WORK BOX.

And then there is the old-fashioned work box done up in its new fashioned dress of up-to-date cretonne to match your room. It is an old standby that in spite of new ideas we never seem to be quite able to get along without.

ABOUT MAKING OVER CLOTHES.

If you possess material that in spite of cleaning, washing or dyeing, still remains disfigured by a spot or two, plan a blouse or frock trimmed with braiding or beading. Arrange the design so plenty of beads or braid hide the spots.

An old fashioned tailored suit often makes an attractive one piece dress. If the material is faded it is better to turn it. If there is a satin lining the same shade and in fairly good condition it will make pretty collars and covered buttons with which to trim the dress.

If you possess a hat that is spotted make the trimming cover the spots. Flowered chiffon, silk, or appliqued silk or cretonne motifs will do this. Where a white or light hat looks hopeless from hat-pin holes, make a diamond lattice all over the hat, of quarter inch velvet ribbon in either green or black and place clusters of small roses at intervals around the base of the crown.

Frills from old fashioned waist fronts and sleeves that are soiled or worn in places should be cleaned and dyed delicate shades for the sleeves of an up-to-date lingerie frock, the brim of a theater hat or the border of a boudoir cap.

A taffeta petticoat of Kelly green "gone to pieces" can be still wearable as a "crushed" hat band around a panama, or for pipings and buttons on a wool dress.

Two old silk dresses that either match or contrast prettily, will sometimes combine to make one new up-to-date frock. Crepe de chine and charmeuse go well together, as do also silk and wool.

There are numbers of ways of making a skirt longer where there is a shortage of material. One is to make an underskirt of another material. For example with serge—a silk or velvet underskirt. Another way to lengthen the skirts is to set on a crossing band with a piping. Another is to band the lower edge of the skirt with trimming—wool embroidery, plaid silk and so forth. Still another method is to insert trimming top and bottom or at intervals down the skirt.

A new collar of white satin or bengaline will freshen up a dingy dark suit wonderfully.

Lingerie and blouses of white crepe de chine that have become yellow from laundering can be improved by tinting pale blue or pink. Red ink or red tissue paper will tint water varying degrees of pink suitable for dyeing. Strong bluing makes inexpensive but good pale blue dye.

When you are tired of a white voile waist that looks gray from repeated washing tint it a delicate green, violet or yellow. Tissue paper and boiling water will do the trick.

Silk sweaters hopelessly faded or torn should not be thrown away. The wrong side where the material is good makes attractive hat crowns and hand bags. Even silk stockings with "holey" feet or "ladder" legs will make a crown to a little child's hat. Of course light colored ones are to be used and stretched tightly over a buckram frame so that the stocking will resemble the fashionable jersey and tricot weaves.

White silk gloves that are not worn but that have become yellow from washing are improved by dyeing gray or tan. Coffee, diluted and tested first on a bit of white cloth, will dye a good shade of tan. Tea will produce a delicate champagne color desirable for georgette or laces.

Crepe de chine waists too far gone for any other use will sometimes furnish a crossing strip, from the sleeves or back, to hem for a windsor tie.

Scraps from the white tub skirt will make an outing hat, collars for little boys' wash suits and collars and cuffs for milady's tailored suit.

CORN-OATS SHORTCAKE.

One cup liquid, four tablespoons fat, one tablespoon sugar, one teaspoon salt, six teaspoons baking powder, one and one-third cups corn flour, one and one-half cups ground rolled oats.

The same weight of flour is used in each recipe—the measures differ according to the kind of flour used. All measurements are level. Mix dry ingredients, cut in the fat and add the liquid. For individual serving, place dough on slightly floured board, pat to three-fourths inch thickness and cut as for biscuit. If a large shortcake is wanted, place dough in well greased biscuit tin and pat to desired thickness.

These shortcakes are light and tender. An egg added to rice or corn flour makes a softer dough. The slightly acid taste of barley may be overcome by using one-fourth teaspoon of soda dissolved in one cup of liquid. The flavor of oat and corn is especially good. The shortcakes made from corn or rice flour are very white and flakey and similar in appearance to wheat flour.

Do not split these cakes as they crumble easily. Pile strawberries or other fruit on shortcake. Add whipped cream, if desired, and serve. These shortcakes can be used instead of pie crust in a great variety of desserts.

HOW SWEET IS SYRUP?

A cup of syrup is not as sweet as a cup of sugar but will frequently be found sweet enough. There is a tendency to oversweeten foods. The table below gives the sweetening value of different amounts of corn syrup in terms of sugar and will be found useful in making sugar-saving substitutions in your recipes.

Sugar.	Corn Syrup.
1 cup equals	1 3-5 cup
3-4 cup equals	1 1-5 "
1-2 cup equals	4-5 "
1 tablespoon equals	1 3-5 tbs

Half syrup and half sugar give better results in cooking than all syrup. With one cup of syrup use one-fourth cup less liquid.

Speaking of potatoes, not ball players. It may not pass the examination for dignity, but this hoarse suggestion of the bleacher fan quite accurately carries the thought which the Department of Agriculture and the Food Administration are trying to impress upon Americans in the "potatoes" campaign. It's a serious proposition.

Millions of bushels of potatoes should be eaten within the next few weeks. If we eat them, we save wheat and potatoes will keep. And if we save wheat, the boys in France who are holding that line can "carry on" under the same rallying cry—

"At 'em boys; eat 'em up."

POTATO ROLLS (THREE DOZEN).

Three cups mashed potatoes, four cups flour, one-half cups flour, three teaspoons salt, two tablespoons corn syrup, one cake compressed yeast softened in one-fourth cup water, three-fourths cup milk scalded, two tablespoons fat.

Add the hot milk to the potato and when the mixture has cooled until it is lukewarm add the softened yeast and other ingredients. Allow the dough to rise to double its bulk. Work it down and let it rise until it has increased in size by about one-half. Then shape the rolls, let them rise until they are double in size and bake them in a hot oven.

BARLEY-OATS SHORTCAKE.

Follow directions for barley-corn flour, using one and one-half cups rolled oats ground in food chopper instead of the corn flour.

RICE FLOUR SHORTCAKE.

Follow directions for corn flour, using one and one-fourth cups rice flour instead of corn flour.

NOW

Is the time to convert your coal furnace to a GAS BURNER. No dirt, no dust, no labor. Coal is going to be scarce. But you can always get gas.

Estimates Cheerfully Furnished.

Gas Ranges
$22.00 Up.
Your old range taken in exchange.

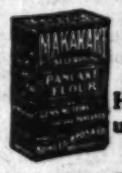
Copper Coil Hot Water Heater
$11.00.

KOMPAK Automatic Hot Water Heater, 2 gals. per minute.
$45.00.

We Repair All Kinds of Stoves.

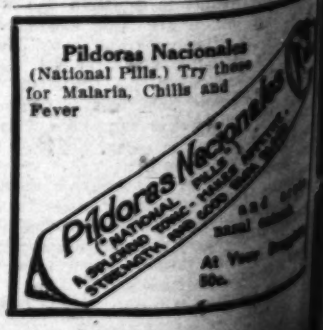
Gas & Electric Appliance Co.
639 South Hill St.
Main 8553

Standard Woodenware Company
828-30-32 Traction Ave.
Sole Distributors.
Main 414.
Manufacturers of Brooms and Brushes.



MAK-A-KAKE Pancake Flour
Hooverize on flour using this fine Home Product.
BOWLES BROS. & CO., Sp...

Pildoras Nacionales
(National Pills.) Try these for Malaria, Chills and Fever



D KNOW—

...er.

...ture and the Food Administration are trying to impress upon Americans in the "Irish potatoes" campaign. It's a serious obligation.

Millions of bushels of potatoes should be eaten within the next few weeks. If we eat them, we save wheat and potatoes both. And if we save wheat, the boys in France who are holding that line can "carry on" under the same rallying cry—

"At 'em boys; eat 'em up."

POTATO ROLLS (THREE DOZEN.)

Three cups mashed potatoes, four and one-half cups flour, three teaspoons salt, two tablespoons corn syrup, one cake compressed yeast softened in one-fourth cup water, three-fourths cup milk scalded, two tablespoons fat.

Add the hot milk to the potato and when the mixture has cooled until it is lukewarm, add the softened yeast and other ingredients. Allow the dough to rise to double its bulk. Work it down and let it rise until it has increased in size by about one-half. Then shape the rolls, let them rise until they are double in size and bake them in a hot oven.

BARLEY-OATS SHORTCAKE.

Follow directions for barley-corn flour, using one and one-half cups rolled oats ground in food chopper instead of the corn flour.

RICE FLOUR SHORTCAKE.

Follow directions for corn flour, using two and one-fourth cups rice flour instead of corn flour.

NOW

Is the time to convert your coal furnace to a GAS BURNER. No dirt, no dust, no labor. Coal is going to be scarce. But you can always get gas.

Estimates Cheerfully Furnished.

Gas Ranges
$22.00 Up.
Your old range taken in exchange.

Copper Coil Hot Water Heaters.
$11.00.

KOMPAK Automatic Hot Water Heater, 2 gals. per minute,
$45.00.

We Repair All Kinds of Stoves.

Gas & Electric Appliance Co.
639 South Hill St.
Main 8333 A5775

Standard Woodenware Company
328-30-32 Traction Ave.
Sole Distributors. Home 6021.
Main 414.
Manufacturers of Brooms and Baskets.

MAK-A-KAKE Pancake Flour
Hooverize on freight by using this fine Home Product.
BOWLES BROS. & CO., MFGRS.

Pildoras Nacionales
(National Pills.) Try these for Malaria, Chills and Fever
Pildoras Nacionales
"NATIONAL PILLS" THREE NOTED STRENGTH AND GOOD HEALTH BUILDERS
and acts as nasal catarrh.
At Your Druggists.
50c.

Last Fight in Armor.

PROVED THE VALUE OF BODY PROTECTION.

The annals of the French army indicate that the last fight in armor occurred during the time of Napoleon. In the year 1799, the main army of the French having withdrawn from the town of Aquila, a body of some 150 soldiers remained in the place, the inhabitants of which were well disposed toward them. The peasants of the surrounding region, however, were bitterly hostile and, rising in revolt, penetrated the town and drove the Frenchmen into the fortress, which was small and weak, yet sufficiently powerful to hold the insurgents at bay with its cannon.

These insurgents numbered 10,000 or 12,000. They barricaded the streets and loopholed the houses so that they were safe from attack, but this did not satisfy them. They wished to take the fort, which, without artillery, was plainly impossible. Finally some clever brain devised a scheme that came near to succeeding.

Between the fort and the nearest houses there lay on the glacis, without carriages but resting upon pieces of wood, twelve guns which the French had not had time to take into the fort with them. The position of the guns exposed them to fire from both sides, so that it was not thought they would be interfered with, though by way of precaution two of the guns of the fortification were kept trained on them.

One evening the sentinel heard a noise. He fired, but the noise continued and did not immediately cease after other shots, though it seemed to draw farther off. When daylight came it was seen that, under cover of darkness, the insurgents had reached the nearest gun, attached a rope to the breech, and then, fastening the rope to a capstan in the nearest house, had attempted to haul the piece away.

Had it been an experienced military man who tried the trick, he would have succeeded, but the peasants did not know enough to thrust rollers under the gun before hauling, and consequently the wench dug a furrow into the soil which soon became deep enough to impede further progress.

Nevertheless, the besieged were much irritated by the occurrence and determined to prevent a repetition of it. They cannonaded the house from which the rope issued, but when the walls fell they found that the capstan was in the cellar and, consequently, uninjured, although blocked for the time being by debris. This did not content them. Then it was remembered by the commandant of the fort that he had seen stowed away in it somewhere a dozen suits of ancient armor. He selected twelve of his best men, gunners and grenadiers, clothed them in this armor, and sent them out to relieve the guns.

Covered with steel from head to foot and carrying spikes and hammers, the men marched heavily, awkwardly, out of the fort and moved in dead silence toward the covered guns, the white smoke curling about their mailed figures, and bullets pattering ineffectually against antique helm and corselet. Many of the peasants were horror-struck and believed the strange figures to be diabolical and invulnerable, while, after the first anxious moment was passed, their own comrades, looking from the walls, broke into exultant roars of laughter.

The twelve modern knights returned safely from their raid, having spiked the guns and cut the rope. Though many times hit, they had but one wound among them, a slight one received by a soldier who had carelessly adjusted a "brassart," so that it fell off and left his arm exposed. The insurgents were discouraged; and, though the attacks continued, there was little more fighting and the besieged were soon relieved by their friends.

The Driest Place on Earth.

The city of Payta, in Peru, is the driest place on earth. It is within five degrees of the equator, and the inhabitants see a shower on the average of about once in two years. Frequently, six or eight years elapse between rainfalls, but when a shower does come it lasts usually from twelve to twenty hours. Strange as it may seem, there are seven species of annual plants which exist in this place, and the natives raise a kind of melon with extra-long roots, which go down into the soil and obtain moisture from the bed of an old, dried-up river which once ran through Payta.

Carpenter Visits Arms Factory.

(CONTINUED FROM PAGE FOUR.)

tools, and the company now has 900 expert mechanics who are engaged in making tools for the Browning gun. Such tools cannot be bought in the shops, and it is absolutely necessary to have a number of each kind in order that there may be no delay in speeding the work. An officer of the ordnance department, who went with me through the works, tells me he has already accepted 400 tons of steel to be turned into parts for the Browning gun. This will give you some idea of the magnitude of the work now going on.

It is difficult to appreciate the care and precision with which everything has to be done. The finer parts require mechanical and scientific experts. Every part of the gun, from the steel, brass and other raw materials that go into it to the finished product, has to be tested again and again to see that it is just right, and this necessitates laboratories, both physical and chemical. The new parts have to be designed and planned; in one room I saw more than a hundred draftsmen at work.

Carefully Planned.

Everything connected with this Remington plant here has been carefully planned to save time and labor, and the parts go in regular order as far as possible from the raw materials to the finished products in the assembling room. The transportation of goods from one place to another through the thirteen factories, with their two and one-half miles of connecting halls, is done by electric trucks, which have their regular schedule runs back and forth through the factory. The messenger boys fly about on roller skates through the halls, and there are enough telephone girls to supply a good-sized town. The factory has a restaurant which will seat 800, and it has electric cookers on wheels, which can be moved about from room to room.

The company makes a business of studying its employees, and seeing that the round human pegs are fitted into the round holes. As I went through some of the large machine shops I talked with Mr. J. Q. Finfrock, the works manager, about this. He believes that the study of the human material he uses is quite as important as the study of the metal and the machinery. This work is largely done in a school which the factory has established for teaching its operatives. As soon as the men and women are hired they are put into this school under competent instructors. They are taught to operate the various machines, and are given machines of the class they are best fitted to work. Mr. Finfrock says that the spirit of the employees is excellent and that those who have the more responsible positions are ready to sacrifice themselves to almost any extent to get the work done. The employees are good team workers, and many of them bring patriotism into their jobs.

Women Are Employed.

Several thousand women are now employed in various parts of the factory and the number will be gradually increased as fast as possible. The women are especially efficient as to certain kinds of the work. They use all kinds of tools. They inspect the parts and measure them with gauges which show their accuracy to the one-thousandth of an inch. They will do monotonous work longer and more efficiently than the men and are more liable to stick to their jobs.

I spent some time in the factory school, the work of which adds to the output of guns. It is like a great machine shop. It has one or more of each kind of machine used in the factory, and grouped about each of these were men and women, taking instructions and actually running the machine. At one complicated tool I saw three girls, each with a denim cap on her head, and with a denim apron tied around her waist, watching the operations. One was handling the machine and the others were learning how it was worked. I talked with the principal of the school. He tells me that he gives each new employee from two days to two weeks' examination and instruction in order to see that he has the right place in the factory and is able to start in at the work when he gets there. Within the next five or six months the company will put in more than eight thousand new men and the most of these will go through this school. He says it is cheaper and better to start the employee in this way than to let him bungle along on the machines and pick up the trade in the course of his work.

The company has an industrial service department, which tries to keep the men contented and to stimulate them to make the most of themselves. It has a school for apprentices, in which the boys of the factory have a regular course of instruction, their wages being raised as they learn and acquire more mechanical skill. A boy can keep up his studies for four years and receive a good mechanical education, all the while being paid by the piece for the work he turns out. The boys are examined and tested to see the trades they are best fitted for and the company does what it can to make men of them, while they are teaching them to become expert mechanics. I close this letter with a little poem from the catalogue of apprentice courses of the armory. It is entitled:

"The Man Who Wins."

The man who wins is an average man,
Not built on any peculiar plan;
Not blessed with any peculiar luck;
Just steady and earnest and full of pluck.

When asked a question, he does not "guess;"
He knows and answers "No" or "Yes."
When set a task that the rest can't do,
He buckles down till he's put it through.

So he works and waits, till one fine day,
There's a better job with bigger pay,
And the men who shirked whenever they could
Are bossed by the man whose work made good.

For the man who wins is the man who works,
Who neither labor nor trouble shirks,
Who uses his hands, his head, his eyes—
The man who wins is the man who tries.

[Copyright, 1918, by Frank G. Carpenter.]

Private Peat Says:

"After the first gas attack at Ypres in April, 1915, I was knocked out for a while and was in the clearing station at Merville. One day when I was lying there on a stretcher a poor miserable soldier came in. He was covered with mud and blood. He was minus his overcoat and his tunic was torn by shrapnel. He was soaked to the bone, for it was raining, and he was shivering with cold and pain. The nurse hurried to him and asked him what had become of his overcoat.

"'Oh,' he said, his teeth chattering, 'my pal was killed back there, and he looked so cold, lying there in the rain, I took off my coat and put it over him.'

"If the men in the trenches, with their dirt and their filth, their swearing and fighting, can show such tenderness and unselfishness and sacrifice, are you here at home going to fall below them in nobility of spirit? I don't believe you are."—[American Magazine.

Briggs: What time did the clock say when you got home last night?

Griggs: I don't remember what the clock said, but I'll never forget what my wife said.

SPRINKLERS FOR PERMANENT LAWN SYSTEMS
Order the celebrated THOMPSON ADJUSTABLE SPRINKLER HEADS. Will throw any desired amount of water. All sprays are uniform. Ask for folder which illustrates each type.
THOMPSON MFG. CO.
Santa Fe Ave. and 8th St.

FLOWERS
CUT, POTTED, ETC.
WHOLESALE PRICES
We ship anywhere.
YAMATO FLORAL CO.
208 W. 8th St., Los Angeles, Cal. A9271.

GLADIOLA BULBS.
124 bulbs and bulblets for $1.00.
—Choice variety, pink, red, salmon, white, purple, etc., my own varieties. Start in the business—they bring $1.50 per dozen at flower stores. I started on a $20.00 investment; this year will sell million bulbs and thousands of blooms; plant every month the year in California and Arizona—easy to raise as corn.
HAMPTON BULB GARDENS,
R. F. D., Box 318, Redondo, Calif.
Fresh cut blooms, by parcel post, 75c per dozen. (Why pay $1.50 at stores?) Any color. (Money refunded if not satisfactory.)

FOR
GUARANTEED GARDEN HOSE
LOS ANGELES RUBBER CO.
122-24 East Third St.
Main 1502 Established 1895. A1502

FRESH SEEDS
Sold by
Western Seed Company
116 East 7th Street.
M. 8732. A4267.

"Spreading Everywhere"
Oak Glen Butter
Sold only at the 19 Seelig Stores. It's fresh from the dairies of the San Joaquin Valley—It costs you less because of the quantity we sell. Buy it at the Seelig Stores.

Store No. 1—1307 S. Figueroa.
Store No. 2—1148 S. Main St.
Store No. 3—1207 Central Ave.
Store No. 4—444 S. Hill St.
Store No. 5—64th and Vermont Ave.
Store No. 6—7021 N. Normandie Ave.
Store No. 7—44th Central Ave.
Store No. 8—Pico and Harvard Blvd. Warehouse—1325 Palmetto St.
Store No. 9—Washington and Hoover.
Store No. 10—Echo Park and Sunset.
Store No. 11—3602 W. Washington.
Store No. 12—2652 W. Pico St.
Store No. 14—1919 W. 48th St.
Store No. 15—2940 Stephenson Ave.
Store No. 16 (—Grand Central Public
Store No. 17 (Market, 315 S. B'dway
Store No. 18—129-131 S. Main St.
Store No. 19—Hoover Market. 7th and Grand Ave.

FOR INFORMATION CALL Home 60881; Bdy. 383. | Send for Catalogue. | OFFICE AND WAREHOUSE, 1325 PALMETTO ST.

SAM SEELIG CO.
"Cash is King"
PRICES SAME AT ALL OUR STORES
United States Food Administration License No. G07636

CHOICE SEEDS
for Present Sowing

NEW GIANT COLUMBINE—A magnificent strain of new giant flowered Aquilegias or Columbines which we are now offering for the first time. They are without exception one of the loveliest of all perennial flowering—plants and the new strain which we are offering you now shows a size of flower and diversity of color hitherto unknown in this class of plants.

Not only are they valuable for cut flowers, lasting for many days in water, but produce masses of blossoms under the most ordinary cultivation in the garden and give an effect of exquisite grace and beauty.

All of the flowers are long spurred with cups of immense size. Sow now for blossoming during the coming Winter and Spring. Once established, they bloom season after season.

SELECTED PINK SHADES—Well fixed types in all shades of pink from light to dark. A strain of unexcelled quality.
Per packet ..25c

SELECTED BLUE SHADES—Including all the shades from light to dark; an especially fine type. Per packet ..25c

SELECTED ROSE AND SCARLET SHADES—Equal in size and general character to the foregoing, occurring in exquisite shades of rose, light scarlet, deep scarlet, etc.
Per packet ..25c

H. & S. PRIZE MIXED—Including all of the strains noted above, and in addition, many other varieties which are not yet sufficiently fixed to offer as separate colors. These include all shades from pure white to pink, rose, red, yellow and crimson, with various bicolored flowers of superb quality and effect. Per packet ..35c

NOTE—The above strains of Columbines are absolutely new to Los Angeles gardens. Once they become known they will be planted in large quantities. They are something distinct, beautiful, different.

HOLLYHOCKS—To obtain a splendid display of these handsome flowers next spring, the present is a good time to make a first sowing. Our strain of these is absolutely true to color, all of the shades being well fixed. The flowers are perfectly double, rounded and borne in immense spikes. We can offer them to you in the following colors: White, Newport Pink, a beautiful shade of soft apple blossom; Cherry Red, Blood Red, Yellow, Faust, almost pure black; and Rose.

Price, of any of the above separate colors. Per packet ..15c

Mixed—A choice mixture of all the above shades. Per packet ..15c

VERBENAS, H. & S. PRIZE MIXED—Our well-known giant flowering strain. Enormous trusses and extra large individual flowers in a color series of matchless beauty. A sowing of these made at the present time will give you a splendid show of blossoms from August until the time of frost. Just the thing for parkways, etc.
Per packet ..25c

DELPHINIUM BELLADONA—We have some splendid two-year-old clumps of these which are now in a semi-dormant condition and ready for transplanting to your garden. By planting them now they will give you an abundance of Summer and Autumn blooms. Splendid either for garden decoration or cut flowers. This variety is the ever-blooming sort with large sky blue flowers.
Each, 20c; Per Dozen, $2.00

OUR FLORAL DEPARTMENT

Appropriate flowers, bouquets, and baskets for the Sweet Girl Graduates and June Brides.

Our stock of flowers from Montebello was never larger or finer. Fresh every morning.

PROMPT SERVICE. QUALITY GOODS. REASONABLE PRICES.

Howard & Smith

Ninth and Olive Sts., Los Angeles.
Nurseries, Montebello. Main 1745—Home, 10957.

"THE COOKING QUESTION ANSWERED"



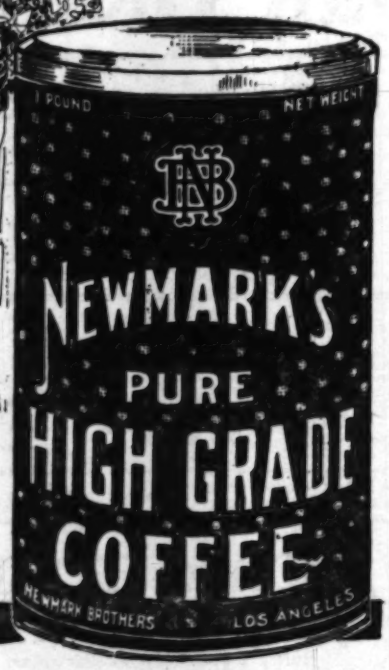
HAUSER PACKING CO
LOS ANGELES U.S.A.



—the right start

The Aristocrat of the Breakfast Table

Buy It In the 3-lb. Can



(513)

VICTORY VICTORY VICTORY

No Substitutes Required

If You Use

GREAT WESTERN Belgrade

VICTORY FLOUR

Authorized by U. S. Food Administration



Satisfactory for All Purposes Except Bread

Contains Required Substitutes

ASK YOUR GROCER

Great Western Mills

9th and Alameda

Los Angeles

VICTORY VICTORY VICTORY

lastly, never ceding an inch ... was dearly paid for. Aiding the It... lose in the mountains were Briti... and French armies. Territory tak... in the mountains was almost ... quickly regained and the enemy ha... in check.

Along the Piave, especially on th... Montello Plateau, the gateway to th... Venetian plains from the northeas... and at several points farther south ... where the Austrians succeeded i... crossing the river, the Italians every ... where imposed such strength against ... the enemy that he was unable to en... large his gains and then, with re... doubled efforts, forced him to com... mence the retrograde movement ... which have developed into disordered ... flight.

SECOND PHASE EXPECTED

Large numbers of the enemy have ... been reported recently as coming up ... behind the northern line in the ... mountain region, and it is not im... probable that shortly the second ... phase of the battle will begin. Com... plete confidence is felt in the Itali... an and other Allied commands, ... however, that the enemy will meet ... foemen of superior quality and that ... his efforts will go for naught.

On the battle fronts in France and ... Flanders the Germans are holding ... their men to the trenches, except for ... small attacks here and there. There ... is no indication that for the present ... it is their intention to launch an... other big offensive.

RAALTE
Tails
QUESTION
CRED
AD OIL
AUSER
CKING CO
ANGELES U.S.A
VICTORY
itutes
red

FARM AND TRACTOR SECTION

Los Angeles Sunday Times

PROGRESS AND PRODUCTION

SUNDAY MORNING, JUNE 23, 1918.



When the heavy artillery of the women volunteers goes into action.

ably, never ceding an inch until it was dearly paid for. Aiding the Italians in the mountains were British and French armies. Territory taken in the mountains was almost as quickly regained and the enemy held in check.

PERCENTAGE OF DEATHS FROM DISEASE COMPARED WITH TOTAL IS SMALL.

[BY A. P. NIGHT WIRE.]

WASHINGTON, June 23.—

BEATS STORE KEEPER OVER HEAD WITH REVOLVER. CAPTURED; CONFESSES.

[BY A. P. NIGHT WIRE.]

SAN JOSE, June 23.—Private

BOOSTS OUR RECRUITING.

[EXCLUSIVE DISPATCH.]

WASHINGTON, June 23.—As recruiting agents, German marines in France have proved an effective stimulant to recruiting in

VICTORY
VICTORY
of revolt is
jacent neut
ch the poi
we are not
said, took
her:
"Some day we
own our arms
ght? Our offic
ading us, go b
guns at our back
Miss Wursberg
Frederick Wursb
ids merchant wh
many and is a
can. She has liv
many with her

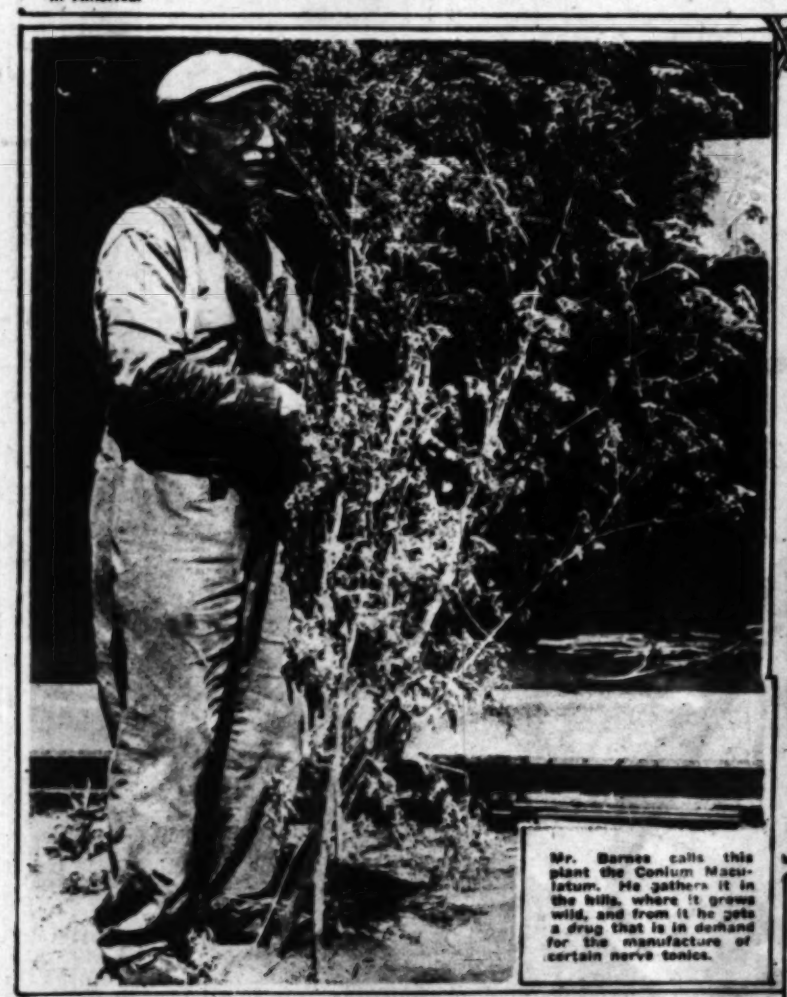
Gardena's Newest Industry, Drug Plant Growing.



A Gardena Marigold "farm." Because it yields the highly efficacious antiseptic drug, Calendula, varieties of this posy have long been cultivated in the old world. The war demands have so raised the price of Calendula that the commercial growing of the flower is now being undertaken in America.



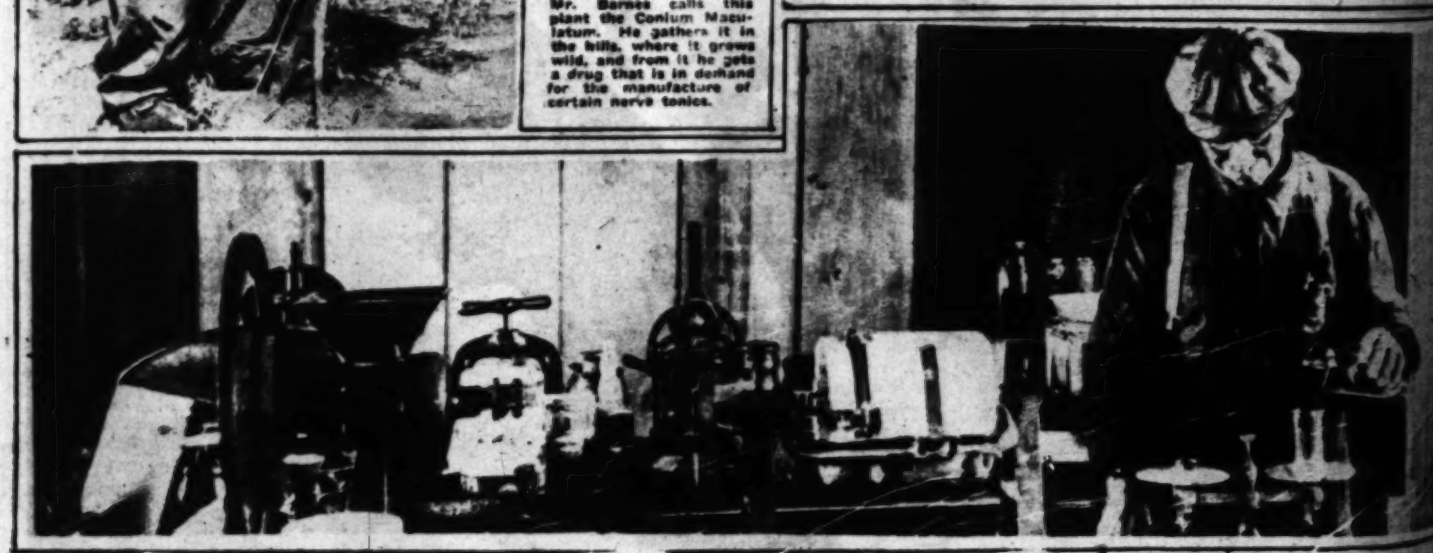
S. O. Barnes, who not only raises drug plants, but manufactures tinctures and various medicines on his little farm at Gardena. He is growing a flower of the Cardis Marianus, which looks like a Scotch thistle, which comes from the land of the Hun. A tincture from it is used in the treatment of liver complaints. Mr. Barnes secured the seed of the from a consignment brought to this country by the spectacular merchant submarine, the Deutschland, two years ago.



Mr. Barnes calls this plant the Conium Maculatum. He gathers it in the hills, where it grows wild, and from it he gets a drug that is in demand for the manufacture of certain nerve tonics.



J. A. Sawyer, Gardena Calendula grower, emptying a bucketful of the orange-colored blossoms into drying trays. When dry, the blossoms are through wire netting. The process is repeated until only the clean petals These are marketed to drug houses.



The most unique workshop in Southern California. In this little laboratory Mr. Barnes extracts the drug principles from the various plants grown in his garden.

The right start

If You Use

GREAT WESTERN

...nt Growing.



...raises drug plants, but manufactures drugs ...es on his little farm at Gardena. He is exam... arianus, which looks like a Scotch thistle, but ...f the Hun. A tincture from it is used in the ... Mr. Barnes secured the seed of the plant ... to this country by the spectacular German ...tschland, two years ago.



...er, emptying a bucketful of the, beautiful ...ys. When dry, the blossoms are "screwed" ...rocated until only the clean petals remain.



... from the various plants

FARM AND TRACTOR SECTION

Los Angeles Sunday Times

SUNDAY MORNING, JUNE, 23, 1918.

...AND TRACTOR SECTION.

...to the multiform agricultural interests ...the great Southwest and issued every ...week with the world's biggest Sunday newspaper.

...ED BY HAROLD M. FINLEY.

...ributions from practical farmers, ranchers, dairymen, poultrymen, gardeners and ...ers engaged either in a large or small way ...ny and every branch of food production are gladly ...ved.

...ries and photographs of interesting farm and ...ranch life are always welcomed. The Los ...eles Farm and Tractor Section is the ...only one in the west printing illustrations ...by the reproducible rotogravure process.

...D WILL WIN THE WAR."

The Barley Paradox.

...DOUBT the Food Administration is ...doing its best to control the big ball ...which has been set rolling in the establishment of multiform grain and milling ...regulations and will eventually work out ...numerous problems which have resulted from the necessary action of the ...government in assuming control of the commercial yet ordinarily-free-running machinery of commerce.

...as the rule is put into effect others ...are needed to modify or sustain it, and ...every new regulation brings new problems. ...Problems which may operate successfully ...in one part of the country are found to ...work hardships in other sections. The ordinary channels of trade become clogged ...with uncertainty, and the various middlemen ...are afraid to "take hold," each before the next man above, on up to the ...ultimate export buyer, is fearful of uncertainties and temporarily "out of the market."

...Now the farmers find themselves in a ...position probably without a parallel in the ...history of America. With the world literally crying for grain, and with barley ...bringing unprecedented prices, the ranchers of Imperial Valley, according to reports, are paying insurance and interest ...charges upon enormous piles of sacked barley, which, without warehouse protection, ...are lying in the fields awaiting a market. ...The farmers in the valley, it is declared, ...cannot possibly be able to finance the planting of a follow-up crop of milo maize, unless assistance is speedily rendered ...by the government to move their grain.

...Their expenses in growing and harvesting ...the grain have been enormous, and the ...banks, anticipating a high market, have ...made heavy loans to the farmers and are, ...it is said, indisposed to advance more money until these old notes are cleared up.

...How the officials will solve the problem in the same manner that the wool situation was handled—by setting prices and controlling distribution; but it would seem ...that some action is necessary which can be put into effect without delay. Some farmers have expressed the opinion that the ...fixing of prices on grain other than wheat is the logical method of stabilizing the market, now that wheat control has been put into effect.

...The present regulations designed to prevent hoarding, they say, have the effect of ...putting the brakes on the trade." The ...buyers, they point out, cannot sell in driblets, but must market the entire crop at ...once, while the buyers, who are allowed to ...keep on hand only sixty days' supply and ...although not assured of a stable market, are controlled as to percentage of profit. ...will buy only in small lots. It looks as ...though the situation on the "western grain ...front" had reached a stalemate that calls ...quick and decisive action on the part of the government. Otherwise it would ...seem that the very objectives of the Food ...Administration and the nation, the encouragement of production and the maximum ...use of agricultural land may be lost.

A Serious Problem.

...UNLESS the price of milk is raised to ...$4 a hundred pounds wholesale, the ...dairymen supplying Los Angeles assert, the majority of them will be forced ...out of business because of inability to pay ...expenses. This increase in the wholesale ...price would make a difference to the consumer of about 1 cent a quart. It would be enough, the milk producers say, but no more than enough to save them from their predicament.

The dairymen offer sworn statements as to costs and net returns on which to base the argument which their committee will shortly place before the Food Administration. But the strongest evidence of the justice of their position would appear to be the never-ending series of auction sales which have been going on for months, involving the disposal of hundreds of producing animals, many of which have reached the butcher's block.

It is not the history of any industry that men who are making reasonable profits in that industry sell out one after the other and enter some business entirely new to them. The men who have gone into dairying are, almost without exception, dairy enthusiasts; they are in the business because they would rather follow it than any other as long as they can secure returns commensurate with the investment and labor involved.

Recognizing the necessity of increasing rather than decreasing production, and hoping that conditions would improve, some of the dairymen assert that they have "hung on" for months in the face of regular losses. They point out, however, that the most staunch patriotism cannot survive steady business losses when a man's living depends upon the returns from that business.

Something must be done and done quickly, it was decided at the recent meeting of the Milk Producers' Association, which represents two-thirds of the dairymen in this vicinity. A thorough investigation by disinterested men, such as the Food Administration officials, should quickly disclose the facts in the case. Should the contentions of the dairymen prove to be correct, it seems unlikely that the consumers would be so short-sighted as to expect that milk, one of the most important of food commodities, should be sold at a price involving a loss to the producer. Such a condition, involving the steady reduction in the number of producing cows, if allowed to continue very long, would sooner or later result in a milk famine, and milk is one of the foods most needed to sustain the people of the country in these war times.

The dairymen made no complaint against the distributors, who claim to be working on a closer margin than those of almost any other city, but the investigation of the question should cover the distributing end of the business, and the retail price should be based upon a determination of all factors involved.

The dairymen are surely justified in demanding quick action, at least. The public will recognize a just cause.

THE HOMECROFTER AND OLD HI COST.

BY UNCLE MARSH.

Unless you have a superabundance of red plums, such as Satsuma or the like, you should not lose another moment in getting some Roselle seed in the ground. It's been a long time since Martha and I migrated from the East where we had an abundance of currants each year, and Martha she says the only good things she really missed on the trimmings for the Sunday and holiday dinners was the currants and the cranberries. Now she makes Roselle jelly take the place of both of them and I swear if she don't actually claim that it is better.

The Roselle grows on a little bush about three feet high and the ripe fruit looks like those little brown shrubs we used to tie in the corner of our handkerchief in the district school days, and hand back to our sweetheart. I should say that the Roselle is a little mite redder than the old sweet-scented shrub, but they'll carry you back just the same.

We are indebted to Australia, I think, for this new one and it has been with us to some extent now for over twenty years and is a garden fixture with the wise ones. It volunteers on my land, but a good job of plowing this year put it completely out of business so that I am having to reseed it.

It is a little later than we should be seeding Roselle, because the first half of April is the right time, but I had a friend who planted it in July last year and I gave him the horse laugh because the first touch of frost rings down the Roselle curtain for the winter season, but I'll be jiggered if he didn't get a fine crop.

Last year was unusual though. Up here in the foothills I gathered eight dozen ears of fine sugar corn for my Christmas dinner and I shipped some over to Arizona for a

(CONTINUED ON PAGE FIVE.)

HAS MARIGOLD FARMING COME TO STAY IN SOUTHERN CALIFORNIA?

IT IS a fact worthy of note that on its last trip to America the German submersible merchant ship Deutschland brought to this country the seeds of a drug plant that has been found to grow prolifically in Southern California and which may be expected to play an important part in the development of one of the new local industries brought into being by the war—that of producing drugs. The seeds in question came direct to S. O. Barnes of Gardena, who is cultivating a small tract in that suburb devoted entirely to the production of flowers, seeds, roots, bulbs and barks required in the manufacture of remedies for the relief of the numerous ills to which flesh is heir. The plant from which they came is known to botanists as the Cardius marianus. Its drug principle is prescribed in liver troubles.

Previous to the war the United States was importing yearly, for the most part from Germany, millions of dollars' worth of drug materials per annum. It has already been demonstrated that practically all of the drug plants from which foreign lands have realized such rich returns can be produced in America. Before the war the European countries had an advantage over the United States by reason both of long experience and cheap peasant labor in production and harvest. The necessity for drugs, plus the necessarily high war prices, has led many in this country to take an interest in drug plant growing, with the result that it has been established in many places. Experiments in California, and especially in and near Gardena, have shown that a great variety of these plants will thrive in this part of the country.

In the case of Mr. Barnes, the experimenting in drug production has not been confined to the recognized drug plants of foreign lands. He has a small, but well-equipped laboratory, in which, by his own words, he has analyzed about every California plant and flower that could be "suspected of having medicinal properties." He has worked not a little with the roots of the lawn pest, "devil grass," which he declares has the same properties as the "Triticum" from which is derived a well known diuretic.

CALENDULA MOST POPULAR.

The plant in which the dozen or more Gardena growers, including Mr. Barnes, who have taken up drug plant culture, are most interested is the Calendula officinalis, known to every lover of flowers as a variety of marigold. All species of marigold contain more or less of the drug known as Calendula, but the one named, which is distinguished by a flower of a dark orange color, is the only one considered by the Gardena growers as having commercial value.

Calendula yields an antiseptic and germicide of high order, which enters into many prescriptions. The drug is used both externally and internally to promote the growth of new tissue and is much favored in the treatment of wounds. Before the war, 25 cents a pound is declared to have been about as much as any grower in this country could realize from it, principally on account of the importations from other countries. Prices recently have ranged from $1 a pound upward. The industry is too new in this section to allow of entirely accurate estimates of returns, although the Gardena growers, and notably Mr. Barnes, J. A. Sawyer and J. W. Swanson, who are the largest producers, expressed themselves as satisfied that Calendula will pay as well as any crop that can be successfully grown on so small a scale.

Anyone who can grow flowers, they declare, can make a success at Calendula growing. Any good garden soil will serve the purpose of the crop, although a moderately rich loam is preferable. The seeds are planted directly in the garden where the plants are to be cultivated. When the plants are about three or four inches high, they are thinned out to two plants to each eighteen inches in the row, the rows being two to three feet apart. When the first blooms appear, the grower studies each of the two plants at each eighteen inch interval and leaves the one with the largest, heaviest flower and the petals of darkest orange hue, pulling out the other. The rules for irrigation are those applying to any ordinary flower garden.

ONLY PETALS USED.

Only the petals are used in the making of the drug. The flowers are gathered practically every week after the plant starts blooming, which is generally in from six to eight weeks after planting, although the best flowering does not begin until from sixteen to eighteen weeks after the seed goes into the ground. On the opposite page is illustrated in rotogravure the process of handling the flowers after harvesting.

The Calendula is perennial in California and blooms every month in the year. The growers consider it best, however, to cut the plants back in September, as the flowers begin to get too small by that time. By December or January the plants will be in full bloom again.

Both Mr. Barnes and his laboratory have become "institutions" in Gardena in the past year or two. It was Mr. Barnes who introduced "Marigold farming" to Gardena by growing it himself and agreeing to buy the product of others. Unlike his neighbors, Mr. Barnes gets the drug from the flowers before marketing it, his laboratory being fully equipped for the extraction of the oils and tinctures for which the various drug plants are valued. He still buys some Calendula in addition to what he raises, although the growers as a rule now ship to eastern drug houses. He is much too busy experimenting with other plants to give all his attention to one.

STUDIES ALL PLANTS.

Mr. Barnes, who is both botanist and chemist, declares that plants, like men, have different degrees of adaptability when it comes to their medicinal properties. He argues that it is as unreasonable to suppose that a certain medicinal plant will serve all purposes in all stages as toxic, palliative and curative as that a man who has undoubted mechanical talent will necessarily succeed as an astronomer. He has, therefore, applied himself to the study of many humble plants that have heretofore not been recognized in the drug world.

His investigations have led him to seek many plants in foreign countries and to make a study especially of the plants from which the Germans, in the days before the war when they played so prominent a part in the pharmaceutical industry, were wont to obtain their drugs.

Among the Southern California plants which he has used in the manufacture of drugs are the Yerba Santa, the Yerba Mansa, the Conium maculatum and the Yerba Anemopsis. The Yerba Santa grows in the mountains and was made into crude medicine by the Mexicans in early days. It is considered valuable in bronchial troubles. The Yerba Mansa and Yerba Anemopsis yield an oil used in catarrh medicines. The Conium maculatum is gathered by Mr. Barnes in the hills and is used for the manufacture of a nerve tonic. Among other plants from which Mr. Barnes gets oils and tinctures for the drug market and for his own preparations are the Chamomilla, used in teething remedies; the familiar Squilla; the Scillia maritima, used in throat affections; the Passiflora incarnata, prescribed in neurotic cases, and the Chenopodium, or worm seed, a component part of many worm medicines used by veterinaries. He also has small patches of Belladonna and Jimson weed (Stramonium,) drug plants that are now being grown in many parts of California.

The Gardena drug plant growers are strong in the faith that after the war America will never find it necessary to depend upon German drug or drug plant producers for its drug supplies and that the industry which they are building up will always be profitable. Southern California, they are confident, has entered the drug producing field to stay.

CO-OPERATIVE SPRAYING.

Community co-operation in spraying, particularly in the control of such diseases as potato late blight and tomato leaf spot, is urged by the United States Department of Agriculture. The department is suggesting to county agents and extension pathologists the early organization of such spraying "circles" to deal more effectively this year with such destructive plant diseases. A community spraying outfit with a man and team continuously employed throughout the season is both economical and efficient, department officials say.

ALL MADE FROM WHEAT.

Reports to the Food Administration by licensed flour millers show the amount and kind of products being secured from 1000 pounds of wheat. The quantity of flour (all kinds for January) was 737 pounds, equivalent to a milling percentage of 73.7. The yield of bran from 1000 pounds of wheat was 97 pounds; shorts, 74 pounds; middlings, 34 pounds; mixed feed, 48 pounds; red dog, 7 pounds; miscellaneous by-products 3 pounds.

...hardly, never ceding an inch until it was dearly paid for. Aiding the Italians in the mountains were British and French armies. Territory taken in the mountains was almost as quickly regained and the enemy held in check.

PERCENTAGE OF DEATHS FROM DISEASE COMPARED WITH TOTAL IS SMALL.

[BY A. P. NIGHT WIRE.]

WASHINGTON, June 23.—Casualties in the American army

BEATS STORE KEEPER OVER HEAD WITH REVOLVER, CAPTURED; CONFESSES.

[BY A. P. NIGHT WIRE.]

SAN JOSE, June 23.—Private Robert Garrett of the Eighty-sec-

BOOSTS OUR RECRUITING.

[EXCLUSIVE DISPATCH.]

WASHINGTON, June 23.—As recruiting agents, German submarines off the American marines in France have proved an effective stimulant to recruiting in the Marine Corps, which has grown

Farm News of the Bounteous Southwest

DOWN-TO-DATE REPORTS FROM TIMES CORRESPONDENTS. IN PARAGRAPHS.

EL CENTRO.—With a gain of approximately 45,000 acres in one year, Imperial Valley, has surpassed every other irrigated district in West in number of acres in crop in 1918. This conclusion is based upon the report of the mutual water companies to the irrigation district, just received. On the American side of the valley there are 390,418 acres in crop. Last year the acreage reported by the County Assessor was 345,464. Therefore the gain is 44,954 acres. General Manager C. K. Clarke of the district reported to the directors recently that there were approximately 88,000 acres in crop in that part of Lower California served by the Mexican twin of the irrigation district. The total number of acres, therefore, on both sides of the line, is 478,418, an increase of 67,952 acres. This tremendous increase is being handled with greater ease by the district this year than the acreage last year was handled because of the improvements to the system, completed at a cost of nearly three million dollars. For the first time in the history of the valley the cry "short water" has not gone up, and cotton and milo have received far more water this year than before. Following is the detail of acreage in the several water companies, and in Mexico: No. 1, 118,500; No. 2, 6400; No. 3, 44,400; No. 4, 19,000; No. 5, 79,331; No. 6, 19,132; No. 7, 19,180; No. 8, 31,000; No. 12, 12,500; South Side Company, 18,000; North End Company, 17,697; South Alamo Company, 1248; East Side Company, 4000; Compania (Lower California,) 88,000; total 478,414.

REDLANDS.—Fruit men of this section are preparing to begin at once the work of thinning the fruit on the deciduous trees, for in most places the trees are bearing too heavily. By thinning, a larger and better fruit is secured, the weight is more evenly distributed over the trees and thus there is not so much danger of damage by broken limbs, and the fruit is of finer quality, with more flavor. The peach and apricot trees are worked over carefully and thinned to not more than two fruits to each spur; sometimes it is found desirable to have even less. The pear trees are also being heavily thinned. It is believed that the deciduous fruit crops will be about average this year, despite the fact that there was a heavy yield last year. At Yucaipa and Oak Glen the apple growers are busy now thinning out the fruit on the small trees, so that there will be no limbs broken. There is such a heavy crop of oranges on the orange trees in this section that it may necessary to thin some after the usual June drop.

FRESNO.—Capt. George Georgerich Poliakoff, recently from the Russian volunteer fleet, has purchased a thirty-acre tract near this city on the banks of the San Joaquin River and has let the contract for a complete set of farm buildings. Capt. Poliakoff had been in charge of a 11,000-ton steamer, but when the United States government took over the boat he decided to become a citizen of the United States. The captain has lost six brothers in the war, four being killed in service, while two who were officers, were killed by their own men. His wife, who was an English lady, was killed when the Germans bombed a hospital in which she was taking care of the sick and wounded.

IMPERIAL.—Six ranchers who undertook the raising of hemp this year will reap a highly satisfactory profit. A large Chicago harvester house has offered to buy the crop at an advance over last year's figure. G. W. Schlichten, inventor of a decorticator, has arrived here and is inspecting the growth. The results of the first year's trial of American hemp has been entirely satisfactory, Mr. Schlichten says.

CALIPATRIA.—All farmers in Imperial county are called upon to raise the maximum of milo maize and sorghums this summer by the County Supervisors, who have passed a resolution urging that the country and the war demanded this production.

BEAUMONT.—The first shipment of Black Tartarian cherries left here recently. The fruit was handled through the Fruit Growers' Association and was of fine quality. Later crop reports are more favorable and the crop will probably be about 60 per cent. of normal.

VISALIA.—Peaches to the value of $25,000 changed hands here recently, when the entire crop of cling and freestone peaches held by the members of the Tulare County Canning Peach Growers' Association was sold to the California Packing Corporation. The corporation paid the price asked, which had been approved by the Food Administration. The packers will pay $65 per ton for all varieties of clings and $40 for frees. The crop will total 5000 tons on present estimates, somewhat smaller than anticipated, but at the prices a very profitable output to the producers.

POMONA.—In anticipation of the big milch goat show to be held at the Liberty Fair at Exposition Park, Los Angeles, in October, neighborhood shows are becoming quite the order of the day, as the second one within the past month, this time at Pomona, and given under the auspices of the Pomona Chamber of Commerce, testifies. Civic organizations from nearby towns, including Ontario, Chino, Covina and Whittier, gave their support to the undertaking and Pasadena goat owners showed prize-winning animals which had taken honors at the annual California Milch Goat Show, though none of these were entered as competitors for prizes. The committee taking charge of the exhibition at the request of the Pomona Chamber of Commerce consisted of Mrs. M. B. Kiggins, chairman; Mrs. Harry Carnes, Mrs. Irma Mathews, T. Crews, all of Pasadena, and W. W. Coates of Pomona, who was one of the principal promoters of the plan. A large number of excellent animals was shown.

FORTY PER CENT OF IMPERIAL'S. HUGE COTTON CROP "VOLUNTEER."

EL CENTRO.—Development of the "volunteer" system of growing cotton and the tremendous increase in the acreage given to that crop are prominent features of cotton culture in the Imperial Valley this season.

It is estimated that fully 40 per cent. of the valley's crop this year will be grown on last year's stalks, because of the mild winter and improved systems of caring for the roots. Very probably Imperial's experiment with volunteer cotton on a large scale will be of great interest to other cotton-producing sections, notably the San Joaquin Valley, Palo Verde Valley and the Arizona cotton areas.

The advantages of "volunteer" cotton, according to growers, are:

(1.) Development of more bolls with consequent heavier crop.

(2.) Early and more rapid growth of the plant.

(3.) Elimination of at least $9 per acre in the cost of culture.

THIS YEAR'S CROP.

In the Imperial Valley, 138,000 acres are this season devoted to the growing of three varieties of cotton. The greatest acreage is given to the cropping of short staple cotton. This variety is easiest to grow, pick and gin. It is also lower in price than the other two kinds.

Durango cotton, a long staple, commands a better price than the short staple, and costs but little more to produce. There are approximately 40,000 acres devoted to Durango cotton in the valley.

All the Egyptian cotton seed procurable was put into the ground this year, and there are 9500 acres set to this silky, high-priced cotton. Farmers in the Salt River Valley were paid 70 to 80 cents per pound for their Egyptian cotton last season. The chief objection to this cotton is that it costs double what the short staple does to pick.

Both Durango and short staple cotton have "volunteered" with great success this year. It is almost a phenomenon for bolls to burst before the first of June anywhere in the United States, but this has come to pass in Imperial this year, owing to the rapid growth of volunteer cotton. It is believed that picking will begin before the end of the month. Ordinarily, cotton picking does not begin in earnest before fall.

METHODS FOLLOWED.

The method followed by the farmer in developing volunteer cotton is as follows: From February 20 to March 15, an ordinary hay or weed cutter is sent through the field, the dried-up stalks of last year's growth being cut about five inches from the crown roots. Immediately afterwards the field is raked and irrigated.

When the earth is dry enough, a cultivator is run through the field, and soon afterwards those plants which have put down satisfactory tap roots begin to put out from one to three stalks, one being the rule.

Generally the stand is then sufficient. But many cotton growers replant between the volunteer stalks. The seedling then ripens about six weeks after the perrenial.

Some growers have found that, owing to too-heavy irrigations last summer, the tap roots of most of their plants have perished; literally drowned. When this situation is discovered the entire field is ploughed and the seed put in.

An advantage of the volunteer cotton is the elimination of "chopping out" or thinning the plants with hoes, as is required with seedlings. The cotton sprouting from last year's stalks is in every case thin enough for a strong growth for every stalk, for not more than half of the stalks send out new growth the second year.

The tremendous development of Imperial Valley cotton is probably best illustrated from a perusal of the acreage records for the past seven years.

FROM SMALL BEGINNING.

In 1911 when the first large area of cotton was seeded there were 12,000 acres. Transportation difficulty was met with that year along with low prices, and but 8360 acres were seeded in 1912. In 1913 cotton was again up to a point which made it profitable to grow it, and 21,500 acres were planted. The success of the cotton growers that year induced 50 per cent. of the farmers of the valley to plant cotton, and, in 1914, 70,000 acres were planted.

But aviating prices of other farm produce attracted many growers to other lines of endeavor the following year, and but 55,000 acres were grown. In 1916 many land owners and leasers in the Lower Colorado of the valley planted cotton, and the was 93,000 acres. Last year [illegible] was a great impetus to the [illegible] they developed on 121,000 acres [illegible] of cotton, fiber, seed and [illegible] worth approximately $14,000,000.

BEE OWNERS LISTED.

The total number of beekeepers in Diego county, according to [illegible] cards now on file in the office of [illegible] Darling, Apiary Inspector of that [illegible] 843. These owners have, all told, [illegible] stands of bees. There are ninety-[illegible] with 826 stands, in the city [illegible] Diego. Escondido has ninety [illegible] 2991 stands; Fallbrook, forty-[illegible] with 2434 stands; Jamul, seventeen [illegible] with 2006; Lakeside, fifty owners [illegible] stands; Ramona, thirty-one owners [illegible] 3800 stands, and Valley Center [illegible] owners, with 1501 stands.

SPEEDING UP IN YOLO.

A Sacramento publication [illegible] recent issue a photograph of a To[illegible] silo which was being built and filled [illegible] same time. Caught with the [illegible] finished, the owner decided to start [illegible] ter when the corn was ready and [illegible] culent feed was blown "over the [illegible] most between the heads of the [illegible] who were putting on the finishing [illegible] from a scaffold."

It has been recommended by the [illegible] County Council of Defense in [illegible] Woodland that all warehouses [illegible] guards this season for the [illegible] stored food products.

Farm for PROFIT

AND HELP U. S. WIN THE WAR.

Authoritative tests have proved that as high as 50 per cent. increase in [illegible] duction may be expected from the proper use of fertilizer. Do you realize [illegible] that increase means? Fertilizer is the basis of crop production, and [illegible] the prices of the crops they help to produce, fertilizers were never as [illegible] they are today.

MORE CROPS

will be raised in America this year than ever before. Make every acre [illegible] or rent produce to the limit. Fertilize your land—the increase in yield [illegible] of crops will more than pay all the fertilizer expense—it will enable you [illegible] with profit. Don't spend your time working worn-out land. Make it pay [illegible] with HAUSER'S ORGANIC FERTILIZER.

HAUSER PACKING COMPANY

Ninth and Mateo Sts. PHONES 10236—Bdwy. 5800 Los Angeles

OUR NEW SEED STORE

MARKET BRANCH, 767 CENTRAL AVE.

COME AND SEE OUR NEW SEED STORE.

EVERYTHING NEW

We carry nothing but first-class stock, used by all the best gardeners in Southern [illegible] When you buy gardeners' and truckers' stock, you get the very best. It will pay you to visit OUR NEW SEED STORE and get prices. We are exactly opposite the "A" [illegible] to the new Terminal Market.

Try our SULPHO-NICOTINE. It will kill all insects and mildew on your [illegible] plants with one spraying. The very best insecticide made.

AGGELER & MUSSER SEED COMPANY

MARKET BRANCH, 767 CENTRAL AVENUE, LOS ANGELES

MANURE and Rotted [illegible] Sheep, Cow [illegible]

PULVERIZED SHEEP AND CATTLE MANURE IN BAGS OR BULK.

Delivered in any quantity—1 sack to a carload. Let us tell you how to make your [illegible] more productive.

PACIFIC MANURE AND FERTILIZER CO., 429 Davis St., San Francisco

SEEDS and all Requisites for the Garden, Nursery [illegible]

Morris & Snow Seed Co.

439 S. Main St., Los Angeles

LIME Increase your crop by using our [illegible] stone. Large or small quantities. Write for booklet. Extremely low prices.

Riverside Portland Cement Co.

640 Title Insurance Building, Los Angeles, Cal.

KT IRRIGATION SYSTEM

Saves Water Land and Labor

—the right start

If You Use

VI[illegible]

"All possible measures to increase production and facilitate transportation have already been taken by leaders of the industry.

"Only one important problem which admits of solution remains to be worked out. Fertilizer shipments must start early and progress steadily in order to make the best use of the limited car supply available.

"This means that orders must be received early and grouped in capacity carloads."

CALIFORNIA WARNED AGAINST THE THRIPS.

WASHINGTON.—Plain lime sulphur solution applied in three successive sprays will enable a satisfactory control of the citrus thrips, an insect which is rapidly becoming a menace to the production of oranges, grapefruit and lemons in California and Arizona. This treatment has been developed in investigations by entomologists of the United States Department of Agriculture and is believed to be the most reliable of four satisfactory mixtures tried, lime sulphur, sulphur, soda, lime, sulphur and tobacco extract. In a publication of the Department of Agriculture bulletin, 616, "The Citrus Thrips," F. R. Horton of the bureau of entomology describes the citrus thrips in this country, its life history and control, and announces the results of extensive experiments in spraying. It is explained that the lime sulphur solution recommended may be either 1 to 56 of the 36-deg. Baume density or 1 to 50 of the 33-deg. Baume density.

Maps presented in the publication mentioned show the distribution of the citrus thrips in California and Arizona, to which States the insect is confined, it is believed. The insect is known to occur in eight counties in California: Sacramento, Fresno, Tulare, Kern, Los Angeles, San Bernardino, Riverside and Orange. The infestation is most serious in Tulare, Fresno, Riverside and San Fernando. In Kern county the insect is increasing rapidly, and with larger plantings doubtless will be quite as injurious as in Tulare county, the writer of the publication believes.

The most important damage caused by thrips is the lowering of the market value of fruit by unsightly scabbing and scarring. The eating quality of the orange is not affected by this damage, but its commercial grading is lowered considerably, and the selling price correspondingly reduced. The losses suffered from grade reduction, due to thrips in the Lindsay district of the San Joaquin Valley in a season of comparatively light infestation is given in the Bulletin as 43 per cent., or 255,742 boxes, reduced to second-grade at a loss of 37 per cent. a box, making $96,744.54; with 23 per cent. reduced to third-grade at a loss of 65 per cent a box, making an additional $88,914.18, or a total loss of $183,539.34.

Raise a freight-saving, year-around, cellar-and-pit garden.

Homecrofter and Old Hi Cost.

(CONTINUED FROM PAGE THREE.)

holiday reminder of what our glee-orious climate of California will do. Last year was the only season that we ever had such a mild open winter up to Christmas Day.



Roselle pods,
From which Roselle jelly is made.

Get the early variety of the Roselle seed and sow three seeds in a hill four feet apart each way. It is very ornamental. You could make a lovely summer hedge of these plants.

And say, about June plantings:

Plant more sugar corn every ten days to make a succession of yield. Did you get your peanuts in during May? Cassabas now are a better planting than cantaloupes. Another twenty-foot row of stringless green pod or other good string beans will be advisable. Keep putting Jersey pole lima beans along with your green corn after it gets two feet high. You can plant practically everything in June, but it is nevertheless a poor month for planting. Peas, turnips, lettuce and other cool weather plants positively object to June planting.

Things planted in June face the intense summer heat during their infancy and unless nursed carefully with deep irrigation soaked slowly into furrows will be stunted. The middle of August opens the real gardening season again, because things planted at that time come forth to the struggle after the worst of the heat is over. If you have no walnut trees, you must grow peanuts and it's getting late. A ten-foot row of popcorn will come in handy, too.



Save your orange and lemon crops from the ravages of red spider by dusting your trees with Niagara Dusting Sulphur—blown from one of the famous Niagara Dusting Machines. We carry these machines in stock and have them in various sizes.
Destroy pests "the Niagara way"—safe, successful, time-saving, economical.
Write for literature and special information.
Western Distributing Agents

F. A. Frazier
325 Thirteenth Street, or
Oakland, Calif.,

Germain Seed & Plant Co.
326-328-330 South Main Street
Los Angeles, Cal.

...S STORE KEEPER OVER ...EAD WITH REVOLVER. ...APTURED; CONFESSES.

[BY A. P. NIGHT WIRE.]

...JOSE, June 23.—Private

BOOSTS OUR RECRUITING.

[EXCLUSIVE DISPATCH.]

WASHINGTON, June 23.—As marines in France have proved an

2 CENTS

Times



...VE RIVER ...IG OFFENSIVE ...ELMING DEBACLE



...rians Across the Piave River

...ITH REVOLT

...of revolt is common among both the military and civil ...jacent neutral countries. Officers and men, the voyag- ...ch the point where the troops would refuse to fight, ...we are not going to stand this forever," a German ma- ...said, took place in a hospital at Godesburg, Germany. ...her:

..."Some day we are all going to put ...own our arms. Why should we ...ght? Our officers now, instead of ...eading us, go behind us with their ...guns at our backs."

Miss Wursberg is the daughter of Frederick Wursberg, a Grand Rapids merchant who was born in Germany and is a naturalized American. She has lived six years in Germany with her family. She said to the chaotic conditions resulting from Soviet control.

"The Red Guard is nothing but a band of thieves," said Mr. Bernstein. "It is not uncommon to see officers on the street relieving people of their valuables. To protest means arrest, and in Russia today a person who is arrested usually is shot before he reaches a court of justice."

ENEMY SMASH AGAINST ITALY IS DEFEATED

[BY ATLANTIC CABLE AND A. P.]

ITALIAN ARMY HEADQUARTERS, NORTHERN ITALY, June 23. From Montello to the sea the enemy has been defeated and forced by the Italian troops to cross the Piave River in disorder.

ROME, June 23. — On the Piave River front, from the Montello to the Adriatic, the defeated Austro-Hungarians are recrossing the river in disorder, says the Italian official statement issued today. The enemy is being closely pursued by the Italian troops.

ITALIAN ARMY HEADQUARTERS, Saturday, June 22.—A large part of the Austro-Hungarian casualties, estimated by Italian military officials at 180,000, and probably more, sustained in the latest offensive of the enemy on the northeastern Italian front, were due to the fact that in the early hours pending the assault a week ago the Italians anticipated the Austrian fire by turning artillery fire upon troop concentration.

The official statement reads:

"Along the whole front of battle our artillery continues to bombard the enemy intensely. On Montello and along the Piave our infantry is everywhere maintaining powerful pressure on the enemy. Yesterday we carried out successful small raids and patrol actions.

"To the west of Fagare the enemy attempted some counter-offensives, which were immediately crushed.

"A British party in an energetic surprise action broke into the adversary's lines to the south of Asiago and after a lively struggle killed 100 of the enemy and brought back thirty-one prisoners and one machine gun.

"Our own and the Allied airmen have continued to struggle with undiminished daring. They also carried out yesterday heavy and effective bombardments on the enemy's immediate lines of communication.

"Ten enemy machines were brought down. The enemy's aerial losses since June 15 amount to ninety-five airplanes and six captive balloons."

ALLEGED SLAYER OF RIVAL NEAR DEATH,

IF THE OIL-FIELDS FAIL, WHAT? TRACTOR FUEL OF THE FUTURE.

EMINENT scientists have made the prediction that within twenty-five years the known oil fields will have been exhausted, and the world will be confronted with a gasoline famine. Statistics show that the stock of crude oil on hand in the United States January 1, 1916, was 198,000,000 barrels and that on November 1, 1917, this supply had been reduced to 158,000,000 barrels. From March, 1917, to March, 1918, it is shown, the consumption of crude oil by Pacific refineries has been exceeding the production at the rate of a million barrels a month.

Engineers assert that the calamity involved in such an event as the failure of the oil supply would not be the shortage of gasoline, for substitutes may readily be found, they say, to take its place as a fuel for internal combustion engines. The lack of lubricating oil, they point out, would be the real catastrophe, for every moving part add years to the life of the machinery, as well as insuring freedom from trouble and the securing of maximum service." The proper oil in the proper place and in the correct amount may make all the difference in the world in the service and life on a machine, as any oil dealer or engineer will testify, yet, according to an implement dealer with years' of experience, the average farmer either does not read the lubricating charts or forgets their warnings. This is probably due, he says, to a lack of appreciation of the importance of correct lubrication. "The business of farming runs smoothly only when well oiled," is the way one writer has put it.

The importance of oil in agriculture is not limited to lubrication, however. The care of harness, the manufacture of certain sprays, the care of improved roads, treatment of animals for parasites and a number of other uses may be cited.



This convenient arrangement prevents waste.

How the oil and grease are cared for on a large Los Angeles county ranch, where several tractors and automobiles are operated.

in every machine depends upon a smoot film of some lubricant to prevent heating and wearing of bearings. Vegetable oils and graphite, it is true, might be substituted to some extent, but the enormous cost of such substitutes to supply the world's needs would be almost prohibitive. The failure of the oil supply, it is generally admitted, would confront the engineering world with one of the most serious problems ever presented.

Nor would the farmer be exempt from the inconvenience involved, for the importance of oil in agriculture has increased many fold since the introduction of power machinery, to which is being added every year more powerful and faster running machines, as for example the engines and tractors and the implements used with them by means of belt power. Modern farm engineers not only recognize the importance of lubrication, but have delved deeply into the subject, so that, through eductional channels, as well as the manufacturers of machinery, the farmer has access to accurate information which, as one ranch owner has said, "is well worth studying and may

Much concern has been expressed over the possibility of a failure of the mineral oil supply, but fears have been recently set at rest by the announcement that this country possesses enormous deposit of oil-bearing shale, similar to that which has long been successfully used in Scotland, but with a much higher oil content. The oil, which is removed from the shale by distillation, has yielded in tests from twenty-four to seventy-eight gallons to the ton. One of the Colorado deposits is estimated to contain over 1,000,000,000 barrels of oil. There are several large deposits in Colorado and the shale is found in many other States, including California.

Franklin K. Lane, Secretary of the Interior, has been quoted as saying that "the development of this enormous reserve simply awaits the time when the price of gasoline or other distillation products warrants the utilization of this substitute source. These shales are likely to be drawn upon long before the exhaustion of the petroleum fields."

(CONTINUED ON PAGE ELEVEN.)

OIL, FUEL STORAGE IMPORTANT ITEM.

The average farmer of today owns an automobile. Some of the larger ones own several. One ranch near Los Angeles has seven, including service cars and trucks, and many power farmers make a practice of buying fuel by the barrel and oil by the case or drum. Now that the tractor has been added to the farm equipment (sometimes two or more of them) together with its little brother, the gasoline engine, almost every ranch uses a large quantity of these products. More often than otherwise, the gasoline or distillate barrels stand in some inconvenient location, exposed to the hot sun and the oil is awkwardly poured from large cans.

A movement is now on foot, in connection with the campaign for fire prevention to bring about, if possible, better methods of storing and handling inflammable products. Likewise, because of the interest in all kinds of labor-saving devices, much attention is being given to pumps, grease guns, measuring devices and convenient methods of handling oil, grease and fuel in bulk.

It has been shown that the elimination of fire risks and the saving in gasoline or distillate warrant the installation of an underground storage tank with measuring pump on almost any ranch using large quantities of fuel. Such a device is easily filled from a traveling tank truck or from barrels by the use of siphons, and furnishes a means of checking up the fuel and delivering it to the cars and tractors without waste.

For the smaller ranch, a barrel pump, equipped with hose and measuring device, is a great convenience. These pumps, which may be purchased at from $10 to $25, according to their style and capacity, are a wonderful improvement over the old method of tipping the barrel on its side and fitting it with a brass faucet.

For the man who does not feel that he can afford even one of these pumps, there is the little sheet metal or tin suction pump designed for use with barrels, which although short-lived and apt to develop leaks, is a good temporary expedient.

The farmer who has made a careful study of the lubricating question will have on hand several grades of oil and greases. Metal oil tanks, such as are frequently used in garages, may be purchased, fitted with pumps, for a reasonable price, and will soon pay for themselves in the saving of oil and labor. Equipped with either pumps or faucets they offer a convenient method of measuring the oil into the filling pitchers. With each kind of oil conveniently at hand and properly labeled, one is more likely to give each machine the right kind of lubrication.

It is important to have oil properly stored, but is equally necessary to care for cup, axle and engine grease, for many bearings are ruined by dusty, gritty grease, which has been kept in open containers exposed to wind and dirt. The importance of using clean cup grease in tractors cannot be too highly emphasized, experts assert, for a small amount of grit may do a great deal of damage.

It has been said that although the advantages of buying oil and fuel in quantities are obvious, the resulting benefits are often offset by the lost time and waste incident to handling them. Modern equipment makes it possible to secure the maximum saving by quantity buying.

NEW TRACTOR COURSE.

A course in tractor driving and repairing will be offered next year to students of the Hollywood High School, according to a recent announcement by the Board of Education. This move, it is explained, is taken for the purpose of training boys along utilitarian lines to meet the growing demand for farm and military tractor experts.

Simplicity in farm machinery is important. Complicated parts cause trouble and are difficult to repair when a machine or implement gets out of order.

For Sale, Windmills.

THE AERMOTOR dominates the field. Storm-proof; long-lived. Oil once a year. Write for circular giving valuable figures about windmills. We also sell and install motors and irrigating machinery. VAN SHAW PALMER CO., 611 Third. Pico 2396.

GENEVA ADAPTO-TRACTOR
$1250.00 f. o. b. Los Angeles (Attached)
More Crops—Less Work
assured when you use your Ford and the GENEVA TRACTOR
Harry A. Ford, California Representative, 215 Bryson Bldg., Los Angeles, Cal.

BEST TRACKLAYER TRACTOR
E. I. Crook, Southern Cal. Rep.
256 S. Los Angeles St., Los Angeles

We Train Men for Tractor Engineering
Men without trades, we can prepare you and start you to earn from $100 to $150 a month. Our course includes C. L. Best Gas Tractor, Holt caterpillar and various makes of other tractors. Under expert instructors. Let the makers represent the manufacturers prepare you to be engineers. Day and night classes.
Traction Engineering School
Located C. L. Best Gas Tractor Agency, 256 S. Los Angeles St., Los Angeles

CLEVELAND TRACTOR

See the New Model CLEVELAND Tractor. I will demonstrate the Cleveland Tractor on your own ranch without any obligation on your part.
$1600 f.o.b. Los Angeles
F. T. Brilles, Sr., California Distributor, 214-216 N. Los Angeles St., Los Angeles
Branch House—110 Main St., Pomona

-:- YUBA TRACTORS
JOHN DEERE PLOWS AND WEBER CONTRACTORS' EQUIPMENT
A. F. GEORGE CO.
200 N. LOS ANGELES STREET
LOS ANGELES, CAL.

Staude Mak-A-Trac
Price Only $275
f.o.b. Los Angeles.
Guaranteed to do the work of four horses.
PACIFIC COAST TRACTOR CO.
1111 Story Building, Los Angeles

Heider One-Man Tractor

A Practical Tractor designed and built to meet all farming conditions on the farm
Built in the 12-20 size
E. F. BOSBYSHELL CO., Selling Agents, Los Angeles.
For California and Arizona.

AUTO PULL TRACTOR
For Ford Cars
Price $260.00 (f.o.b. Factory)
Complete with Pulley and Belt. Runs in dust-proof case run in oil. Does all belt work. Write for particulars.
CALIFORNIA LAND EXCHANGE
602 Security Building. Los Angeles

Dixon & Grisw
P & O PLOWS
Farm Implements and Tractors
146-148 N. Los Angeles St., Los Angeles

LAUSON TRACTOR
HYATT and TIMKEN ball bearings throughout.
Entirely enclosed and running in oil.
Five years ahead of other tractors.
Demonstration arranged at your convenience.
S. C. CARTER CO., Distributors
767-69 SO. SAN PEDRO ST., LOS ANGELES

L. A. AUTO TRACTOR
SPECIAL ORCHARD
$750.00 f.o.b. Factory
Does the work of four horses.
Gears enclosed and running in oil.
52nd and Santa Fe
Home 29347

APEX TRACTOR OIL AND GREASES
Standards of Quality
PUENTE OIL CO.
Los Angeles, Cal.

Tractor and truck cylinders, pistons, rings, etc., that are worn made new by the largest plant specializing in this class of work on the Pacific Coast.

W. H. JAHNS
AUTO MACHINE WORKS
908-12 W. Pico St., Los Angeles
Phones: 20321; Bdwy. 1858.


AVERY 5-10 Orchard Tractor
PRICE $695 F.O.B. Los Angeles
Immediate deliveries. Also built in six larger sizes. A Tractor for any size ranch. Good territory open to live agents. This is a money-maker.
Write for illustrated Avery Catalogue.
Note our new location.
C. S. ANTHONY
SOUTHERN CALIFORNIA DISTRIBUTOR
184-188 North Los Angeles Street, Los Angeles, Cal.
Telephones: Broadway 952; F2533.

For Sale—Farm Machinery.

IMPLEMENTS AND RANCH SUPPLIES, SAMPLES AND slightly used; 4 floors, large stock. Liberal credit. Save 50 per cent. on some. No branches.
ARNOTT & COMPANY, INC.
The Yellow Front. Established in 1892.
112-118 South Los Angeles Street.

METAL STOCK TROUGHS, HOOF, CHAINS, HAY KNIVES, feed cutters, automobile supplies, roofing paper, pulleys, all kinds of high-class stoves, gas engines, pipe and plumbing supplies. NOAH'S ARK, 660 E. First st.

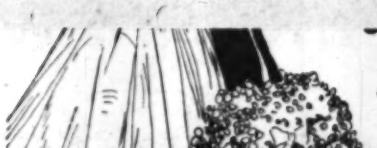
For Sale—Engines.

SEVERAL NEW AND SLIGHTLY-USED ENGINES. ARNOTT & CO., Implements, 112 S. Los Angeles st.

For Sale—Tractors.

FOR SALE—Bean Trackpull Tractor. Practically new; used very little. Will sell at sacrifice. Buying larger tractor. This is your opportunity to get a good and small tractor at a reasonable price. Address me at my ranch, E. R. MAY, San Marcos, San Diego County, Cal.

HOLT CATERPILLAR TRACTORS—Three for sale; bargains, with plows; 21 hauling wagons; trip capacity 120 tons. Accept part cash, balance time. Government taken factory output. Your only opportunity. For immediate delivery. CHARLES WILBUR, 212 Colorado Bldg., Denver, Colorado.



start

If You Use

GREAT WESTERN

For Sale, Windmills.

THE AERMOTOR dominates the field. Trouble-proof; long-lived. Oil once a year. Write for circular giving valuable figures about windmills. We also sell and install motors and irrigating machinery. VAN SHAW PALMER CO., 421 ... Third. Pico 2396.

GENEVA ADAPTO-TRACTOR
$230.00 f. o. b. Los Angeles
(Attached)
More Crops—Less Work
assured when you use your Ford and the Adapto
THE GENEVA TRACTOR CO.
Harry A. Ford, California Representative,
... Bryson Bldg., Los Angeles, Cal.

BEST
TRACKLAYER TRACTORS
E. I. Crook, Southern Cal. Dealer
256 S. Los Angeles St., L. A.

We Train Men for Tractor Engineering
Men without trades, we can prepare you and place you to earn from $100 to $150 a month and board. Our course includes C. L. Best tractors, Holt caterpillar and various makes of wheel tractors. Under expert instructors. Let the men who represent the manufacturers prepare you for tractor engineers. Day and night classes.
Traction Engineering School.
Located C. L. Best Gas Traction Agency,
... S. Los Angeles St., Los Angeles.

CLEVELAND TRACTOR
1-30

Buy the New Model CLEVELAND TRACTOR. I will demonstrate the Cleveland Tractor on your own ranch without any obligation on your part.
$1600 f.o.b. Los Angeles.
F. E. Bolles, Sr., California Distributor
... N. Los Angeles St., Los Angeles, Cal.
Branch House—110 Main St., Porterville, Cal.

YUBA TRACTORS
JOHN DEERE PLOWS AND WAGONS
CONTRACTORS' EQUIPMENT.
A. F. GEORGE CO.
200 N. LOS ANGELES STREET,
LOS ANGELES, CAL.

Staude Mak-A-Tractor
Price Only $275.
f.o.b. Los Angeles.
Guaranteed to do the work of 4 horses.
PACIFIC COAST TRACTOR CO.
1111 Story Building, Los Angeles

Heider One-Man Tractor

A Practical Tractor designed and built to meet all power requirements on the farm.
Built in two sizes 15-30 and 9-18
E. P. BOSBYSHELL CO., Selling Agents,
Los Angeles, (California)
For California and Arizona. Write for Prices

AUTO PULL TRACTOR
For Ford Cars
Price $260.00 (f.o.b. factory)
Complete with Pulley and Belt Attachment, ... dust-proof. Power to run in oil. Does both ... belt work. Write for particulars.
CALIFORNIA LAND EXCHANGE
302 Security Building. Los Angeles, Cal.

Dixon & Griswold
P&O PLOWS
Farm Implements and Wagons
146-148 N. Los Angeles St., Los Angeles, Cal.

LAUSON TRACTORS
HYATT and TIMKEN ball bearings throughout.
Entirely enclosed and running in oil.
Five years ahead of other tractors.
Demonstration arranged any time.
S. C. CARTER CO., Distributors
... 80. SAN PEDRO ST., LOS ANGELES, CAL.

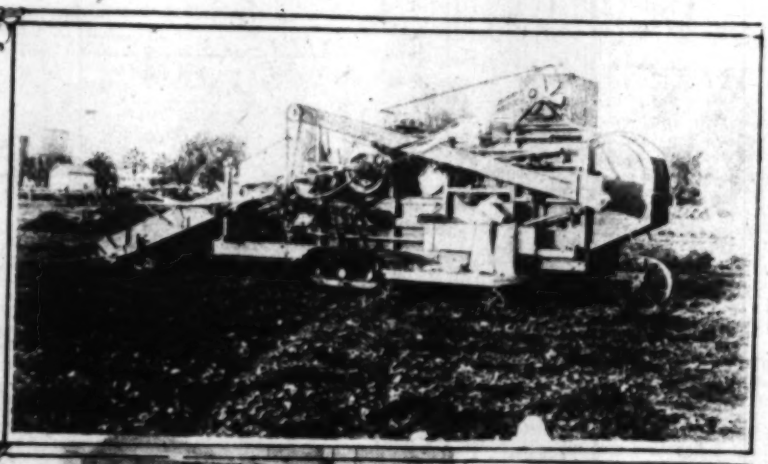
L. A. AUTO TRACTOR CO.'S
SPECIAL ORCHARD TRACTOR
$750.00 f.o.b. Factory.
Does the work of four horses.
Gears enclosed and run in oil.
52nd and Santa Fe Ave.
Home 29947

APEX TRACTOR OILS
AND
GREASES
Standards of Quality
PUENTE OIL CO.
Los Angeles, Cal.

Voracious Monsters of the Bean and Grain Fields.



Combined bean harvester and thresher with tracklayer propulsion, which will make its appearance in Ventura county bean fields this year.



The delivery side of the huge new bean combine, showing sacking platform.

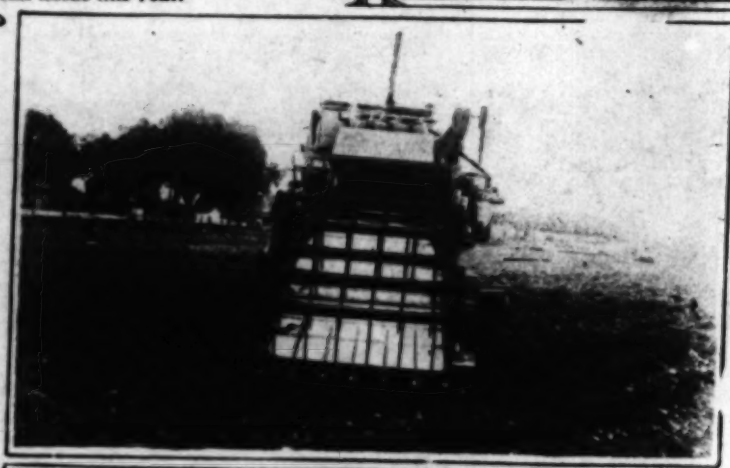
The Giant Combine.

ALTHOUGH the self-propelled steam and "gas" combine harvesters are no longer a novelty in California grain ..., any new adaptation of the idea is ... with the greatest interest. Although not yet on the market, a combined ... picker and thresher developed by the ... Manufacturing and Implement ... of Ventura represents an innovation ... with the greatest eagerness ... raisers throughout the State. ... of minor deficiencies, the first ... tried out was dismantled, and further ... are being conducted with ... to placing the machine in the hands ... of the growers or custom threshers at the earliest possible time.

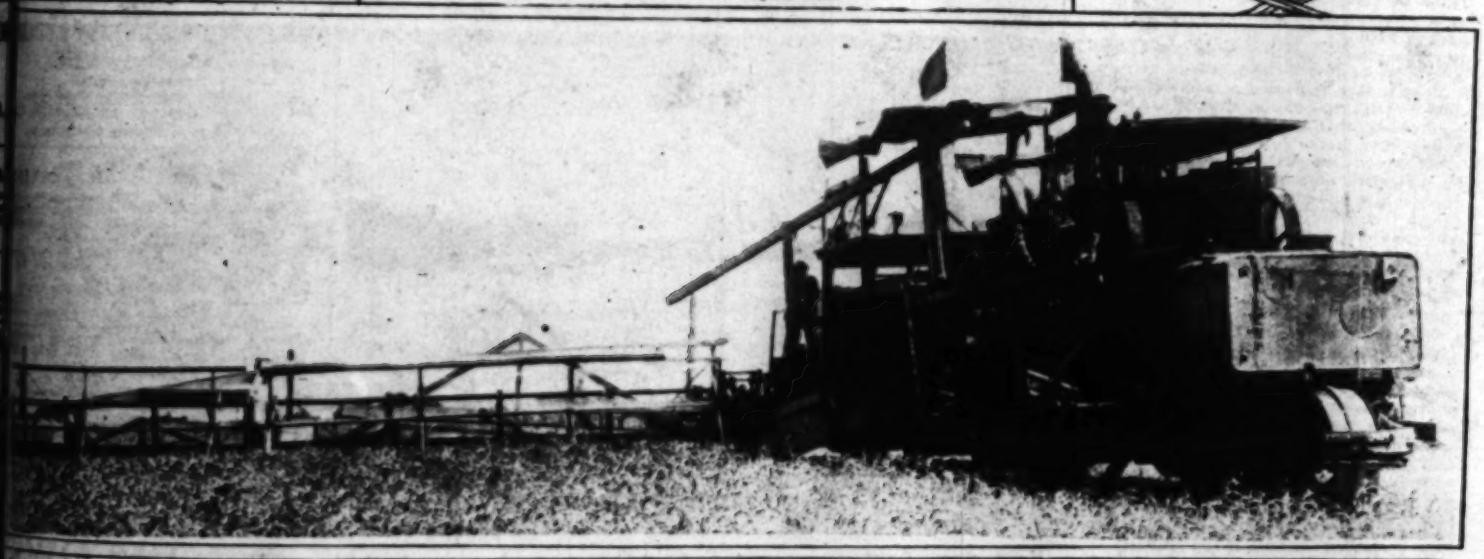
The caterpillar principle of traction has been applied. One of the most interesting features of the machine is the "picker un" and elevator for conveying the vines to the separator. A sacking platform at the left provides accommodations for two sacks and the man to handle them.

Although its trial demonstration showed that the principle was correct and the idea practicable, the manufacturers have expressed their desire to improve upon the original model so that, when finally officially presented, it will fulfill every requirement and possess the power and strength to stand up under all conditions.

The great advantage of such a machine, when labor is scarce and high, will be readily appreciated, and it is generally conceded that, when perfected, the "bean combine" will be in great demand.



The "picker" sweeps up the bean vines and the elevator delivers them to the separator.



...ing gasoline or distillate, this enormous machine covers a tremendous acreage a day, heading the grain and delivering it, cleanly threshed, to the sacker.



These old horse-drawn combines have made California "skinners" famous.

...ously, never ceding an inch until it was dearly paid for. Aiding the Italians in the mountains were British ... and French armies. Territory taken ... the mountains was almost as ... regained and the enemy held ...

PERCENTAGE OF DEATHS FROM DISEASE COMPARED WITH TOTAL IS SMALL.

[BY A. P. NIGHT WIRE.]

WASHINGTON, June 23.—

BEATS STORE KEEPER OVER HEAD WITH REVOLVER, CAPTURED; CONFESSES.

[BY A. P. NIGHT WIRE.]

SAN JOSE, June 23.—Private

BOOSTS OUR RECRUITING.

[EXCLUSIVE DISPATCH.]

WASHINGTON, June 23.—As ... marines in France have proved an

It's an Ill Wind That Does Not Work for the Farmer.

The Old Reliable.

WIND power is absolutely free! Millions of horse power are represented by the every-day phenomenon of "air in motion," and the windmill represents one of the earliest and simplest devices employed by man to make use of the power of nature. Although used, in a primitive form, as early as the tenth century, it is, in 1918, far from being obsolete. Some of the largest American manufacturers, in fact, state that their sales are increasing every year. It is only necessary to take a trip through the country in any direction from Los Angeles or, in fact, almost any city in the United States, to verify the assertion that the windmill is a very important factor in American agriculture.

The basic principle of the windmill is the very thing which has kept it alive; there is no upkeep cost except interest, deterioration and oiling. There are mills now pumping water in various parts of the United States which, according to the makers, have been in operation for thirty years, at a cost to the owner of not more than $2 a year. This explains why, in spite of its limitations, the windmill has kept its place during the perfection and increasing use of farm engines and motors.

The limitations are fixed, however, as well as the operating costs. For until man assumes control of the elements the winds will blow according to the will and plan of the Almighty, and no farmer can count on the power delivered by a wind machine, except as he can estimate it from a knowledge of the prevailing winds in his locality. It has been demonstrated that, taking the country over, a mill will operate on an average of eight hours out of every twenty-four, the year 'round. Supplemented by auxiliary power, windmills serve to lower the pumping expense on hundreds of farms and, used in connection with a storage tank, are the sole sources of water supply, not only for household and stock, but for irrigating, on many of California's "little ranches."

It is claimed that wherever water need be raised only forty feet or less, irrigation by means of wind power is practicable and possible, although soil and climatic conditions must be considered in determining the acreage which may economically be covered. Ordinarily, either a tank or a reservoir is considered requisite for such irrigating. Some places of from two to five acres are irrigated from tanks with a capacity of 2000 to 3000 gallons.

Even though the price of windmills has gone up with the price of steel, it has been pointed out that on many farms an "air-motor" may profitably be installed in competition with internal combustion motors for irrigation purposes when one considers the corresponding increase in engine prices and the comparatively short life and continual fuel expense of the engine. However, the most general use of windmills nwodays is in conjunction with other power.

FOR WATERING STOCK.

One Southwestern stockman, who has raised cattle in New Mexico and Texas, is quoted as saying that "there are conditions where wind power is the only logical power to use for watering stock." He points out that, if storage tanks are provided, the intermittent power of the windmill is in many sections of the country entirely sufficient to supply water for live stock, its efficiency depending, however, on the height necessary to raise the water and the number of head to be watered from each well. Where it can be used, he points out, the economy of wind power is unquestionable. Many big cattle ranches employ "batteries" of from two to six machines for this purpose, frequently using no auxiliary power.

At least one manufacturer is pushing the sale of windmills for power purposes other than pumping. They are similar in design to the pumping motors, but have a device for throwing them out of gear upon the release of a wire. By a special gearing they are made to "speed up" for the operation of light machinery such as grinders, wood saws, etc, without the use of a counter-shaft. It is said that a twelve-foot windmill will grind an average of seventy-five to eighty bushels of meal a day, in addition to running other machinery. In some cases pumping motors also are used for power purposes. The horse power developed by a wind motor at varying velocities is shown by the following table:

	10 miles per hour	15 miles per hour	20 miles per hour	25 miles per hour	30 miles per hour	35 miles per hour
12-ft. wheel	.2	.67	1.6	3.12	5.4	8.5
16ft. wheel	.36	1.21	2.9	5.5	8.5	13.2

TOWER IMPORTANT.

The life and service of a windmill, manufacturers say, depend largely upon the construction and anchoring of the tower. Although steel towers are almost universally used in the East, California [illegible] local dealers point out, are particularly fortunate, because of the present high cost of steel, in having access to large quantities of Oregon pine at comparatively reasonable prices. Some buyers of [illegible] wheels are taking only the main [illegible] and base, and setting the machine [illegible] wood tower, while many all-wood towers are being sold. One disadvantage [illegible] dinary wood tower construction, [illegible] from the experiences of local farmers, that the wooden anchors ordinarily [illegible] are liable to rot and allow the [illegible] get out of plumb or topple over. The [illegible] towers are usally set and anchored [illegible] concrete, which makes them more durable.

Although steel wheels are being manufactured and sold in large quantities, [illegible] of the largest firms turning out wind [illegible] "swears by" the wood wheel, which, it claims, is stronger for a given weight than the steel, more durable and more efficient. Revolving at a slow, steady speed, the wooden-type wheel is said to be best adapted for pumping, as it may be connected "direct," without the use of gears. The slower speed is attained by the use of narrow wooden slats, instead of the broad "sails" of the steel machines. This wheel is said to be the most durable made, and probably accounts for its popularity in spite of a higher price.

SELECTING THE SITE.

In selecting the site for a windmill [illegible] vided the underground water supply is such as to make it possible to [illegible] choice) and in deciding upon the height of the tower, it is necessary, engineers say, to take into consideration all possible obstructions and to place the wheel at least fifteen feet above all houses, barns, trees or other wind-breaks within a radius of 400 feet. The small additional cost of a few feet of tower makes it economical, dealers say, to select a framework that will give the wheel the advantage of the lightest wind which blows from any direction. One railroad company with a large number of windmills has erected ninety-foot towers even on the level plains of Dakota, and has made the statement that the added expense proved a paying investment.

An error of a few feet in measuring obstructions, however, may result in the purchase of a tower unnecessarily high. The following rule may be used in accurately determining the height of towers or other objects: Set a ten-foot pole upright and measure the length of its shadow some time between 10 a.m. and 2 p.m. Then measure the length of the shadow of the tree at the same time. If the shadow of the pole is seven feet long and the shadow of the tree is twenty feet. Divide the length of the tree's shadow by the length of the pole's shadow, multiply by the length of the pole, and twenty-eight divided by seven equals four. Four times ten gives forty feet, the height of the tree.

BEARINGS IMPROVED.

Perhaps the greatest improvement in windmill design in recent years is the use of better bearings and gears running in oil. This eliminates the "music" familiar on many farms, which results from squeaking bearings and indicates that the life of the machinery is being shortened. One type of wheel is filled once a year with about a gallon of oil. Another is equipped with so-called "self-oiling bearings," which require lubrication only occasionally. Because of its simplicity the windmill is usually neglected and does not receive the small amount of attention it requires. A few minutes spent in oiling at the right time will add years to its life, the manufacturers declare. Yet it is said to be nearly "foolproof," they point out, of every piece of farm machinery, having few working parts and being automatic in its operation.

No doubt the windmill will always be popular with farm women, for it is a cheap inducement for installing a water system and does not require constant attention, as does the gasoline engine. Too often the farm wife has to run the gasoline engine, while the "men folks" are out in the fields, in order to get water. With a windmill on the farm this important task is eliminated.

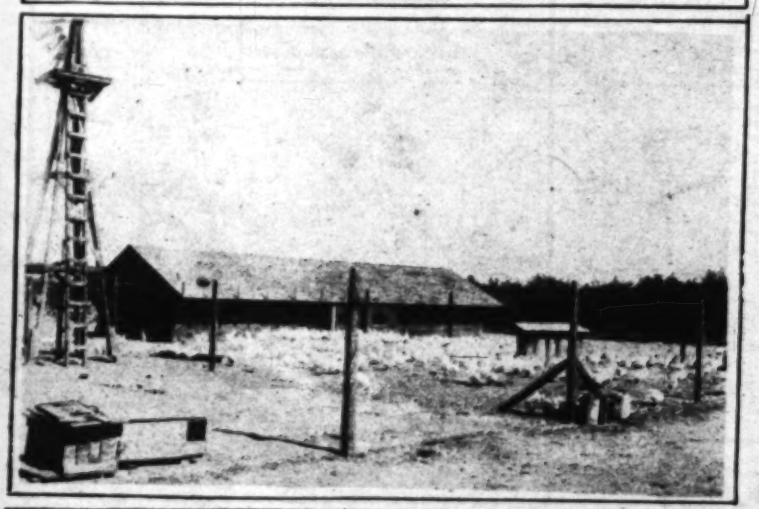
FIGURES AVAILABLE.

Because of the great amount of [illegible] data which has been collected [illegible] manufacturing and operation of windmills, the farmer who contemplates the installation of an "air-motor" has little trouble in engineers or dealers, to estimate the size which he may estimate the size of mill required for his work and the load it may be expected to handle.

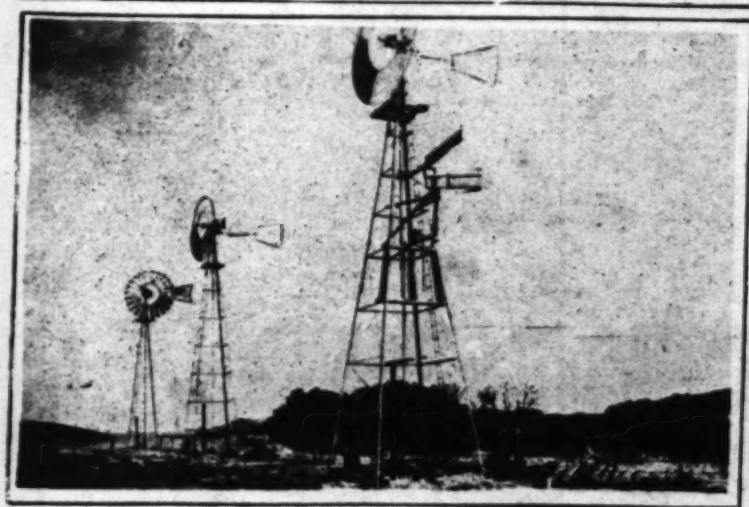
The tendency is to overload windmills. This should be avoided, it is pointed out, because, not only is the life of the machine shortened, but a lightly loaded mill will pump more water in a given time than one which is overloaded. Manufacturers have compiled tables showing the horse power developed by different-size wheels and the number of gallons per hour which they will pump from various depths.



A picturesque old Dutch mill, grand-daddy of the modern wind machine.



The wind supplies the power for pumping water on this California chicken ranch.



A battery of modern windmills in action.

start

If You Use

GREAT

Alfal

"Liberty

"ABOUT August," [illegible] live-stock man [illegible] "California will [illegible] pinch of the 1918 forage [illegible]

What can be done to [illegible] tion, which seriously [illegible] stock business of the [illegible] men who assert that a [illegible] forage plant, which has [illegible] characteristics in tests [illegible] fornia, offers the most [illegible] producing quickly the [illegible] of roughage which the [illegible] This plant is Sudan gra[illegible]

As a "catch crop," [illegible] the latter part of August [illegible] one or two cuttings of [illegible] with or without irrig[illegible] with water, of course, [illegible] yield,) and is suited to a [illegible] California soil except ex[illegible] though an annual, it has [illegible] tinuously for three year[illegible] periments, and for two [illegible] rial Valley, where no h[illegible] curred.

THE ORIGINAL S[illegible]

It is a member of the [illegible] (some authorities believ[illegible] original wild form of the [illegible] was brought to America [illegible] 1909. It is cultivated [illegible] name of "garawi," and is [illegible] native of Northern Africa. [illegible] wide adaptability and [illegible] qualities, together with [illegible] produces a yield of from [illegible] of cured hay per acre, it [illegible] popular throughout the so[illegible] of the United States and [illegible] of the corn belt.

It is relished, both as h[illegible] by all classes of live stoc[illegible] not so valuable a feed as [illegible] known to attract cattle w[illegible] to alfalfa.

The crop will mature [illegible] seventy days in this sect[illegible] quent cuttings may be ta[illegible] thirty-five to forty days. [illegible] and thick that weeds hav[illegible] grow, and is easily eradic[illegible] crop.

The University of Calif[illegible] a very interesting bulletin [illegible] markable plant, which m[illegible] by writing to the Agricultu[illegible] Station, Berkeley. Other [illegible] the subject may be had f[illegible] States Department of Agr[illegible] investigators were respons[illegible] troduction of the plant [illegible] States.

WORTH INVESTIG[illegible]

It is urged that every Ca[illegible] who raises forage crops [illegible] possibilities of Sudan grass. [illegible] the seed resembles that of [illegible] which is a similar plant, ex[illegible] ture of its root developme[illegible] adulteration of seed partic[illegible] ous, and it is important th[illegible] secure his seed from a w[illegible] able dealer.



lastly, never ceding an inch until [illegible] was dearly paid for. Aiding the Ita[illegible] lians in the mountains were Britis[illegible] and French armies. Territory take[illegible] in the mountains was almost [illegible] quickly retained.

Alfalfa's Rival---A Crop of Tremendous Possibilities.

"Liberty Hay"

"ABOUT August," said a Los Angeles live-stock man the other day, "California will begin to feel the pinch of the 1918 forage shortage."

What can be done to relieve this condition, which seriously threatens the live-stock business of the State? There are men who assert that a comparatively new forage plant, which has shown remarkable characteristics in tests in Southern California, offers the most practical means of producing quickly the enormous tonnage of roughage which the situation demands. This plant is Sudan grass.

As a "catch crop," planted as late as the latter part of August, it has furnished one or two cuttings of hay; it will grow with or without irrigation (producing, with water, of course, a much larger yield) and is suited to almost any kind of California soil except excessive alkali. Although an annual, it has been cropped continuously for three years in Arizona experiments, and for two years in the Imperial Valley, where no killing frosts occurred.

THE ORIGINAL SORGHUM?

It is a member of the sorghum family (some authorities believing that it is the original wild form of the sorghums) and was brought to America from Egypt in 1909. It is cultivated there under the name of "garawi," and is supposed to be a native of Northern Africa. Because of its wide adaptability and drouth-resistant qualities, together with the fact that it produces a yield of from two to ten tons of cured hay per acre, it has become very popular throughout the southwestern part of the United States and even in sections of the corn belt.

It is relished, both as hay and pasture, by all classes of live stock, and, although not so valuable a feed as alfalfa, has been known to attract cattle which had access to alfalfa.

The crop will mature in from fifty to seventy days in this section, and subsequent cuttings may be taken off in from thirty-five to forty days. It grows so tall and thick that weeds have no chance to grow, and is easily eradicated for a new crop.

The University of California has issued a very interesting bulletin about this remarkable plant, which may be obtained by writing to the Agricultural Experiment Station, Berkeley. Other literature on the subject may be had from the United States Department of Agriculture, whose investigators were responsible for the introduction of the plant in the United States.

WORTH INVESTIGATING.

It is urged that every California farmer who raises forage crops investigate the possibilities of Sudan grass. The fact that the seed resembles that of Johnson grass, which is a similar plant, except in the nature of its root development, makes the adulteration of seed particularly dangerous, and it is important that the farmer secure his seed from a well-known, reliable dealer.



Sudan grass like this is not exceptional in Imperial Valley

As a catch crop, capable of furnishing quickly the hay so badly needed by California stockmen, it may properly be called a "Liberty crop," deserving of the attention of all patriotic farmers, and also offering good possibilities in the way of profit.

Many who have experimented with Sudan grass in California and Arizona assert that its possibilities are not yet realized, and that it is destined to become one of the most important crops in this section. Although grown to some extent in the Imperial Valley and the San Joaquin Valley, it has not yet received the attention it deserves, these experimenters say, in other parts of Southern California, where conditions are almost ideal for its culture.

It is adapted to the same climatic conditions as the other members of the sorghum family, and has been grown at an altitude of 5000 feet, the principal requirement being warm weather during the growing season. It makes its best growth during the hottest months of the year, and may, as has been said, be planed in Southern California until the latter part of August. Potato growers have secured two cuttings of hay from Sudan grass planted after taking off a big crop of "spuds." It has also been successfully used instead of milo, following a crop of grain. When grown as the principal crop, and properly irrigated, Sudan grass has produced yields of ten tons of hay to the acre, sometimes growing eight feet high.

WHAT RANCHMEN SAY.

Those who have used it are the most enthusiastic boosters. S. H. Thompson, Land Superintendent of Tejon ranch, formerly with Miller & Lux, is reported as saying that his experiments in the San Joaquin Valley, where he raised 1000 acres of Sudan grass, have convinced him that it is one of the best live-stock feeds known, and that he has actually seen cattle leave alfalfa and go to the Sudan hay, in preference. The fact that it is heartily relished by live stock is a particularly valuable feature, not possessed by many of the freak forage crops exploited from time to time.

Mr. Arthur Baer, Los Angeles publisher, who has a ranch near Coachella, says that he does not know of any crop he would rather raise for stock feed. It not only produces big yields, he says, but is good to look at, easy to grow and handle, and is one of the surest and safest crops known.

Among others who have reported great success with Sudan grass are Kennith Carter of Norwalk, Cal., who raised a crop that was eight feet high eight weeks after planting; Robert Bosshart of Woodlake, who raised a mature crop last year in six weeks with two irrigations; Arthur L. Bryant of Ventura, who found it very useful as a catch crop and excellent cow feed, and L. Chesley Alles of Orange, who reported that he secured a fine stand between rows of orange trees, cut it three times for hay and then pastured it, and kept a cow almost through the winter on the hay and pasture from $1 worth of seed. Several users have reported that they secured better milk from cows fed on Sudan grass than those fed on alfalfa.



An Imperial Valley Sudan grass field fifty days after planting.

...hardy, never ceding an inch until it was dearly paid for. Aiding the Italians in the mountains were British and French armies. Territory taken in the mountains was almost as quickly regained and the enemy held in check.

PERCENTAGE OF DEATHS FROM DISEASE COMPARED WITH TOTAL IS SMALL.

[BY A. P. NIGHT WIRE.]

WASHINGTON, June 23.—Casualties in the American army

BEATS STORE KEEPER OVER HEAD WITH REVOLVER. CAPTURED; CONFESSES.

[BY A. P. NIGHT WIRE.]

SAN JOSE, June 23.—Private Robert Garrett of the Eighty-sec-

BOOSTS OUR RECRUITING.

[EXCLUSIVE DISPATCH.]

WASHINGTON, June 23.—As recruiting agents, German marines in France have proved an effective stimulant to recruiting in

Farm Tractors Have to be Photographed on the "Go.



Sandusky tractor plowing 16 inches deep in weeds on Mulherron Bros.' ranch near Compton.



See what this battery of big Yuba Ball Tread tractors is doing to Northern California field.



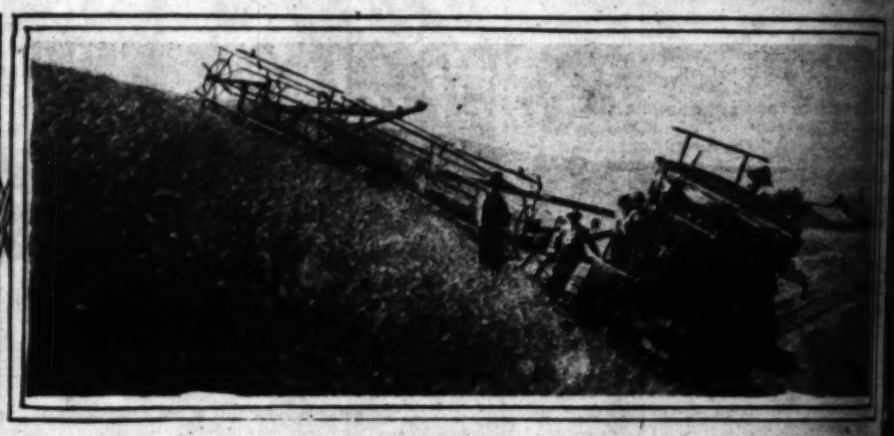
This Sandusky tractor is operating a 32-inch grain separator on the ranch of Joe Maitral at Ontario.



Miss Florence Miller was one of the girls who mastered the art of tractor operation at the recent San Fernando High School tractor show.



Here is a husky Sandusky hauling crushed rock for road building.



A Holt "Caterpillar" harvesting steep hillside land in San Joaquin Valley.



Sawing wood is an easy one for the tractor. Here is an Avery reducing logs for firewood.



One would hardly expect to find a tractor digging potatoes, yet here is photographic evidence that it is done.

start

If You Use

GREAT WESTERN

on the "Go.



Tread tractors is doing to Northern a field.



girls who mastered the art of tractor rnando High School tractor show.



side land in San Joaquin Valley.



digging potatoes, yet here is it is done.

M TRACTOR WINS HORSEMAN'S PRAISE.

lowing tribute to the farm tractor horseman is of particular interest It is taken from The Breeders' Ga-Chicago,) a paper which has de-onsiderable space to communica-concerning tractors, as compared to for farm work. Although it con-ombat conditions, this item is il-ion of the process of mind by which California farmers have become con-of the value and permanency of the r as a force in American agriculture:

HAT OFF TO TRACTOR.

not likely," says the writer in the ublication, "that anyone would ac-e of bias in behalf of a tractor—at to be acquainted with me, but I always felt that even the devil was e his due, and it is in much this that I tell the following tale of a . My next neighbor, it seemed to when seeding was surely swamped, with only four reliable horses, one and two farms owned by widows. Before spring work began he pulled in a tractor, a noisy behemoth which, I opined, was destined on these hilly to whiten many a hair on my neigh-head. The noise continued without date, early and late, no expert or I found, and before long I saw the ly trundling over to the other farm. at was done for this mechanical glutton went to dragging the road right by my office, seemingly just to gloat over its triumph. All this time neighbor Fred and I had never passed a word about the tractor, but today as he was rolling by in his auto, I hailed him and as he stopped I said:

"'All through seeding, Fred?' 'Yes, just about.'

"'How do you like the tractor?' 'Fine; never could have got along without it, and the expense is less. While it was doing the work of six horses it consumed $11.30 worth of fuel and the horses ate $38 worth of provender.'

"He named a date in March to one in April that these figures covered and said he had kept a strict account. If there is any fly in the ointment, I am unable to locate it; the salient facts of work speedily and well accomplished have been before my eyes at close range, and if the tractor had ever missed a lick I think I should have known it. It did not miss, and surely aided the production needful to win the war. So, despite my equine prejudices, I say hurrah for the tractor and respectfully doff my hat to an able ally for the freeing of the world from tyranny and starvation.

AN INNOVATION.

One of the largest farm machinery manufacturers has placed on the market a mower which, it is claimed, cuts an eight-foot swath with the same power ordinarily required for a five-foot swath. This result is said to be accomplished through the fact that the machine is much lighter running than any hitherto manufactured.

REMARKABLE USES OF FARM MACHINERY.

Farm machinery is sometimes more versatile than even its manufacturers realize. The E. W. Ross Company of Springfield, for example, probably had no thought of designing their ensilage cutters to chop and load manure. Yet one of these machines was recently successfully used for this purpose at the Tagus ranch in Tulare county.

Confronted with the problem of screening and loading the manure, the owner of the ensilage cutter decided to try it for this purpose at the suggestion of a representative of Dixon and Griswold, local distributors of the "Ross" line, who had sold him the cutter and who happened to be visiting the place.

The car, according to those who saw the cutter in action, was loaded without any trouble of any kind, and the manure was ground much finer than it would have been if screened, with a great saving in time and labor. The ranch tractor was used to operate the machine.

This is but one case where machinery has been put to unusual uses by farmer-owners. Alfalfa seed has been successfully sown with corn and bean planters, especially equipped by the owners for dropping the fine seed. One farmer recently converted an inclined platform, a hay derrick and a large Fresno scraper into a manure loading outfit (for loading wagons from pues,) which he operated with his tractor. And no doubt Henry Ford will never hear the last of the uses to which farmers have put his cars, including every kind of work, from plowing to



Feeding the machine.



Showing how the tractor was used for power.

A new way of doing it.

Chopping and loading manure with an ensilage cutter on a Tulare county ranch.

1842 1918

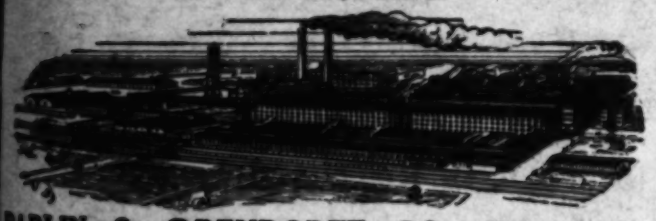
TILLAGE TOOL SPECIALISTS

For seventy-six years we have specialized on tillage implements. Seventy-six years of doing just one thing. But it's a big thing, for it is the production of the implements that make possible the immense crops for which the American farmer is noted.

Seventy-six years of growth—from the simple walking plow with wood steel mold to the splendid plows of today, with their specially designed bottoms of specially prepared steel with turning and scouring qualities unsurpassed—from the simple single and double shovel plows to the efficient walking and riding cultivators of today—from planting by hand to the accurate, seed saving, crop making planters and listers for which the Parlin & Orendorff Co. is noted all over the world.

The P&O Line comprises all kinds of tillage tools—tools to meet the requirements of the farmer with unlimited power—horse or tractor—or tools adapted to the needs of the gardener with one horse or a horse. And every tool in the line is beautifully adapted to the work for which it is intended, because it is built by tillage tool specialists.

We have made a special study of the needs of the Pacific Coast farmer and orchardist. It will pay you to investigate the P&O Line. P&O Catalogs can be had for the asking. Ask your nearest dealer or agency for information about the P&O Line.



PARLIN & ORENDORFF CO., Canton, Ill.

Dixon & Griswold, 140-146 N. Los Angeles St., LOS ANGELES

Baker Hamilton & Pacific Co., SAN FRANCISCO

DIXON & GRISWOLD

"The House of Satisfaction, Service and Quality."

P. & O. GENERAL AGENTS

140-146 N. Los Angeles St., Los Angeles.

BIG DEMAND FOR TRACTIONEERS

The great importance of the tractor today has caused tremendous demand for tractor operators and repair men. Ranchers everywhere want competent tractioneers. BIG PAY. GREAT OPPORTUNITY NOW OFFERED YOUNG MEN in this new trade. Western America's Oldest, Largest and Most Reliable Trade School has inaugurated a special course in Tractioneering and can PERFECT YOU as an expert. Write for 64-page catalog.

NATIONAL AUTOMOTIVE SCHOOL, Figueroa at Eighth Street, Los Angeles, Cal.

MOLT AND INTERNATIONAL HARVESTER TRACTORS USED FOR DEMONSTRATION

HEAVY DOUBLE TRACTOR DISCS

KILLEFER QUALITY KILLEFER EFFICIENCY

Built with care—to give good service, under extreme conditions, and of the best material obtainable. KILLEFER QUALITY.

KILLEFER MANUFACTURING CO.

SANTA FE AVE. LOS ANGELES, CAL.

If the Oil Fields Fail, What?

(CONTINUED FROM PAGE SIX.)

But even should the entire oil supply fail, the tractors and engines would still run if substitute lubricants were to be had for petroleum products are not necessary as fuel. Automobiles, trucks and tractors are today said to be running in England upon gas supplied by pressure tanks or bags, filled at a central station. Alcohol, however, is accepted as the most important of the possible substitutes, inasmuch as it can be produced from such waste products as sawdust, cornstalks and waste vegetation. One ton of dry sawdust, according to a writer in a technical publication, will yield twenty to twenty-five gallons of ethyl alcohol. It offers possibilities, also, chemists say, as a by-product of the beet sugar industry. Alcohol has been made industrially for years in Germany, we are told, from potatoes and other agricultural products, and is widely used in that country for fuel.

In 1907 the government act providing for the free manufacturing of "denatured" alcohol (that is, ordinary pure ethyl alcohol, mixed with some chemical to destroy its character as a beverage) was regarded as one of the greatest legislative measures of the age and was hailed by scientists as the dawn of a new era. Unfortunately, however, the legislation, which was put into effect after very expensive investigation and experiment, came before the process of making alcohol commercially had been sufficiently perfected to permit of its competition with other fuels.

The discovery of improved apparatus and methods of distillation, which, it was taken for granted, would be almost immediate, failed to materialize, and as a result the alcohol industry in the United States is still on about the same basis as formerly.

Interest in the process has been revived by the recently announced perfection of machinery for making alcohol from city garbage, and it is stated on good authority that the Pacific Coast and probably Southern California, will soon be introduced to the new process. It is stated that the garbage product can be sold for 40 cents a gallon, which, although not permitting of competition with gasoline and distillate, offers consolation to the "calamity howlers" who predict that the wheels of industry will soon have to come to a standstill for lack of fuel. No doubt the time will come when, unless the world is completely electrified, every farmer will have his own alcohol "still," and will convert his cornstalks and waste products into fuel for his tractor.

Electric tractors are not a dream, however, but a reality. At least one engineer has invented a tractor which takes its current from a power line by means of a cable wound on a spring drum. This machine is said to have been successfully used for plowing and all field work.

The conclusions to be drawn from a study of the fuel question are that the present day farmer, busily intent upon producing the maximum amount of feed and food need not waste his time worrying about where his tractor oil and fuel are coming from. The history of the world shows that substitutes can be found for almost anything when substitutes are necessary. Had anyone predicted that the London busses and English tractors would be operated upon coal-gas contained in enormous balloon-shaped bags, he would probably have been called a lunatic. Yet the exigencies of war have brought about this very condition. Although it is interesting to study the true conditions about the oil industry, it is reassuring to know that the immediate future is provided for and to consider that Yankee ingenuity has many times met and solved seemingly insurmountable problems.

...uary, never ceding an inch until it was dearly paid for. Aiding the Italians in the mountains were British and French armies. Territory taken in the mountains was almost as quickly regained and the enemy held in check.

Along the Piave, especially on the Montello Plateau, the gateway to the

PERCENTAGE OF DEATHS FROM DISEASE COMPARED WITH TOTAL IS SMALL.

[BY A. P. NIGHT WIRE.]

WASHINGTON, June 23.—Casualties in the American army overseas thus far reported by Gen.

BEATS STORE KEEPER OVER HEAD WITH REVOLVER. CAPTURED; CONFESSES.

[BY A. P. NIGHT WIRE.]

SAN JOSE, June 23.—Private Robert Garrett of the Eighty-second Infantry, Camp Fremont, beat

BOOSTS OUR RECRUITING.

[EXCLUSIVE DISPATCH.]

WASHINGTON, June 23.—As recruiting agents, German submarines off the American coast are an unqualified success, marines in France have proved an effective stimulant to recruiting in the Marine Corps, which has grown from a total strength of 13,692 at

...rians

IT

...of revolt
...jacent neu
...ch the po
...we are no
...e said, tool
...her;

"Some day w
...own our arm
...ght? Our off
...ading us, go
...guns at our ba
Miss Wursbe
Frederick Wur
...lds merchant w
...many and is a
...can. She has li
...many with he
...soldiers in the

CITY MILK SUPPLY THREATENED, PERPLEXED DAIRYMEN ASSERT.

THAT the dairymen of this vicinity are standing with their backs against the wall, fighting for a wholesale price which will enable them to make a living and to pay interest on their investments, is the impression to be gained from the meeting of the California Milk Producers' Association, held at Burbank Hall, Tuesday, June 11. It was voted at the meeting to appoint a committee to wait upon the local Food Administrator and explain conditions with a view to securing his indorsement of an increase of at least 20 cents a hundred pounds, wholesale, in the price of whole milk. Some statement from the Food Administration, it is believed, would help in securing this end.

At $4 a cwt., the dairymen say, they can produce milk at a reasonable profit unless labor and feed become still higher, and they cite as a special grievance the recent decrease in price, which was put into effect in the face of a 50 per cent. increase in producing costs.

The dairymen say that they will welcome the investigation said to have been proposed by Mayor Woodman, who has been quoted as asserting that the price of milk in Los Angeles is too high as compared with the price in other cities. Such an investigation, they assert, will enlighten the Mayor and the public as to the difference between local conditions and those prevailing elsewhere, besides disclosing the fact that many honest dairymen are facing bankruptcy. It is pointed out that, even though Los Angeles and vicinity enjoy sunshine the year 'round, sunshine alone will not produce milk. Whereas dairymen in other sections enjoy pasture for several months, 90 per cent. of the milk producers of this section, it is declared, depend upon dry feed for their cows. This dry feed is now almost "out of sight," they say; in fact, in some instances cannot be obtained at any price.

THE LABOR QUESTION.

The present low price for their product, however, is cited as but one of the dairymen's troubles. They declare that they would feel more like sticking it out and overcoming their labor and other difficulties if assured of "fair" returns for the milk. No attempt is being made to conceal the seriousness of the labor situation, largely due, representative producers say, to the independence and low quality of the labor obtainable, many of the men seeming to regard their agreement with the employer as a very one-sided proposition, involving, as one cow owner expresses it, "the maximum of pay and the minimum of labor."

If assured a fair price, the dairymen say, they will be in a better position to increase production and lower the cost to the consumer by improvement of their herds and the methods of management. Dr. J. E. Colt, Los Angeles County Farm Adviser, who addressed the assembly, pointed to the rapidly-growing County Cow-testing Association as one important means of stabilizing the business, and urged all dairymen who were not already members to join and secure the benefits of official testing. One of the members who has had his cows tested stated that the results were more valuable than he had anticipated, and that he had been able to eliminate several "boarder" cows and to discover which animals were his heaviest producers. He urged his fellow-dairymen to "go and do likewise."

LIVESTOCK BREEDERS' DIRECTORY

SWINE

Duroc Jersey Hogs at Ireland
Ranch at Owensmouth
City Office 1219 Brockman Bldg.
Creamer and Ireland, Proprietors.

THE POPLARS RANCH
Hampshire Hogs
Our pure bred herd of Hampshires is from the best foundation herds to be obtained. Directly related to the $5000 Senator. See our herd, or write for prices.
C. J. GILBERT, Lancaster, Cal.

SHEEP

FOR SALE
1000 one and two-year-old
SHROPSHIRE RAMS
By Imported Canadian Sires and Pure-bred Ewes.
For further particulars call or address:
C. E. BARNHART, Suisun, Cal.

Bought and sold on commission.
The leading specialized firm of the U. S. is
The Knollin Sheep Comm. Co., Inc.
(C. H. Shurte, Pres.)
CHICAGO—Stock Yards—OMAHA

CATTLE

CARRUTHERS FARMS
SHORTHORN CATTLE and BERKSHIRE HOGS
Won at California State Fair.
Registered Stock For Sale.
CARRUTHERS FARMS
Mayfield, California, or
Hearst Building, San Francisco

HOPLAND STOCK FARM
SHORTHORN CATTLE
Breeders of Grand Champion Cow
California State Fair
San Francisco Office,
226 Southern Pacific Bldg.

RANCHO SAN JULIAN
SHORTHORNS
Our pure-bred herd is built from the best Scotch foundation stock which we could secure. Pure-bred Range Bulls, unregistered, for sale.
ESTATE THOS. B. DIBBLEE
Santa Barbara or Lompoc, Calif.
John Troup, Supt.

CLEAN MILK WITH A SMALL INVESTMENT.

Although the regulations surrounding the dairy industry are strict and comprehensive, due to the vigilance of the various health boards and inspectors, it has been pointed out by the United States Department of Agriculture that these laws need not work a hardship upon the dairyman, because milk with a low bacterial count can be produced in practically any cow barn. Any dairy farmer with a healthy herd, with an investment of only $10 or $20 and a little extra care, can comply with the regulations.

The department, in an experiment, produced low bacterial count milk in a poor dairy barn.

The only changes made were: Simple steam sterilizer for utensils; clean cows, especially clean udders; small-top milking pails; proper manure removal and good bedding.

The bacterial count fell from as high as 1,200,000 to an average of 2154.

Low bacterial count is the beginning of good milk, but milk must also be safeguarded from other contamination likely in a dirty barn. There is no legitimate excuse for the production of milk from dirty cattle or in a filthy stable. In addition milk must be properly cooled to prevent the multiplication of bacteria.

SILAGE FOR HORSES SATISFACTORILY FED.

Many farmers believe that ensilage cannot successfully be used for horses. That this is not the case has been established by many experimental and practical tests. One farmer is known to have fed upwards of twenty-five pounds per head a day of corn ensilage to his work teams part of every year for a decade. His report is that not one of his horses has ever developed any illness traceable to the silage, and that he would not know how to get along without it.

However, this farmer, as well as all who have successfully fed ensilage to their horses, has been very careful never to feed any spoiled or mouldy material. A great many fine horses have been killed by eating mouldy silage. If the feeding is to be left to irresponsible hiredhelp, its use is, indeed, rather risky. It has been established that more care must be used in feeding any kind of ensilage to horses when working than when idle. The succulent nature of the feed has made it particularly valuable in the winter ration of idle horses.

NO HORNLESS GOAT.

Although frequently one sees individual goats of different breeds without horns, a writer in the Angora Journal brands as a myth the idea that there is a separate and distinct breed without horns.



A four-row bean planter.

Drawn by four good horses in the hands of a skillful driver, this machine will seed fifteen acres of level land in a day.

-prevent a feed famine by planting Sudan Hay now!

Authorities predict a **feed famine** before the end of the year, despite the present prices of hay. Never before in the history of the State has the visible supply of hay been so small.

The farmer who plants Sudan Hay now will reap a rich reward. Sudan is the fastest growing forage crop known. Don't wait—plant it NOW! Write or call for complete information, prices, etc.



Germain Seed & Plant Co.
Established 1871
326-328-330 SOUTH MAIN STREET
LOS ANGELES CAL.

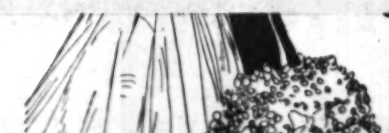
SHOWING 68 INCHES GROWTH OF SUDAN GRASS NOW AT TRIAL GROUNDS OF GERMAIN SEED & PLANT CO.

McALISTER & SONS
Breeders of Registered Holstein Cattle
Bulls For Sale at All Times
Terms Given if Wanted. CHINO, CAL.

HAUSER'S DIGESTER TANKAGE
GIVES GREATEST VALUE FOR LEAST MONEY. IT MAKES THEM FAT.
Hauser Packing Company Los Angeles

Raise Your Hogs and Cattle at a Profit
Assist Nature by Feeding
ECONOMY STOCK POWDER
A general conditioner, a worm expeller and a disease preventive. Send for FREE SAMPLE and our BOOK on LIVE STOCK.
ECONOMY HOG & CATTLE POWDER CO., Hearst Bldg. San Francisco, Cal.
SAVE YOUR PIGS

EXPERT LIVE STOCK AUCTIONEERS
RHOADES & RHOADES
Col. Ben A. Rhoades and Harold B. Rhoades, Auctioneers.
Our live stock auction ads. will appear in the Auction Page of the Sunday Times. Fail to look for several large auction sales published there.
COL. BEN A. RHOADES



start

If You Use

GREAT WESTERN



bean planter.
a skilful driver, this machine will effectively
of level land in a day.

a feed
by planting
day now!
a
the
pite
of
the
has
hay
nts
will
rd.
test
rop
t—
rite
in-
c.
nt Co.
STREET
CAL.



ER & SONS
ered Holstein Cattle
e at All Times
CHINO, CAL

STER TANKAGE
VALUE FOR LEAST
KES THEM FAT.
Los Angeles

t a Profit
OWDER
SAVE YOUR HOGS

OCK AUCTIONEERS
A. Rhoades and
hoades, Auctioneers.
TO THE PUBLIC
e Auction Page of the Sunday Times. Don't
blished there.
COL. BEN A. RHOADES

Success of Liberty Fair Show Assured.

CASH AWARDS ANNOUNCED. BY HENRY W. KRUCKEBERG.

is being awakened a healthy in-
in the poultry show to be held
conjunction with the coming Lib-
at Exposition Park. The cash
for the show are alluring, because
the attendance will be large, afford-
opportunities for all exhibitors
a surplus of breeding birds to make
good prices, and the management
every convenience and appliance
care of the birds while on dress
Following are the awards in the
poultry classes:
prizes in classes as judged for com-
will be first, $10; second, $5;
fourth, $2; fifth, $1; ten entries to
individual female showing evi-
of best laying capacity $5, and $3
given for first and second respec-

and sweepstake prizes will in-
$5 for best display of any one
by a single exhibitor, and $15 for
best; $10 for best display of any
by a novice; $20 for largest
made by any one exhibitor in the
$5 for the best display by any one
in the American class; $10 for
by any one exhibitor in the
class; $10 for best display by
exhibitor in the Mediterranean
$5 for best display by any one ex-
in the English class; $10 for best
by any one exhibitor in a group
of the Polish, Hamburg, French,
continental classes; $10 for best
of Bantams by any one exhibitor;
display of waterfowl by any
; $10 for best display of tur-
by any one exhibitor.
of exhibition eggs will be re-
which no entry fee will be
These exhibits, however, will not
but disposed of to the best ad-
and the proceeds donated to the
Red Cross. Egg entries will be
a first and second ribbon
for both white and brown egg
A prize of $5 will be awarded to
dozen eggs, and $2.50 to the sec-
entry to consist of one dozen

California Liberty Fair Association
handsome first, second, third,
and fifth ribbon on each and every
variety of fowl exhibited; also
and seventh prize ribbons will be

awarded in all classes where there are twelve entries in a class. Prizes will be paid in Thrift Stamps and United States War Savings Certificates for singles, except Bantams, first $3; second, $2. Exhibition pens, except Bantams, first, $8; second $5. Single Bantams, first, $1.50; second, $1. Exhibition pens, Bantams, first, $4; second, $2. Six entries to fill all classes, three entries and less than six entries in a class, second money will be paid to the first prize winner.

In recognition of the efforts of the United States government to encourage the raising of more poultry and the keeping of a pen of chickens in every back yard, the California Liberty Fair Association has established a special class known as "breeding yards," to consist of one male and eight females. These will be cooped on the floor, each occupying a space five by five feet. Breeding yards will be judged as other poultry and ribbons awarded.

The Rabbit Show.

The interest in rabbits is quite as active as that in poultry, hence the Liberty Fair management has offered something worth while to exhibitors of these prolific little meat animals, which ought to call out a splendid string of entries. The sum total of these cash awards aggregates $250, distributed as follows:

Sweepstake Prizes.—$10 for best display by one exhibitor, $5 for second best display by one exhibitor; $5 for best display of rabbits by a novice; $2.50 for best display of rabbits by a school boy; $3 for best display of cavies by one exhibitor; $2 for second best display of cavies by one exhibitor. Points to count.

Regular Prizes.—$1 for first prize in every class of rabbits; 50 cents for second prize in every class of rabbits; 50 cents for first prize in every class of cavies; 25 cents for second prize in every class of cavies; five or more entries to fill a class; less than five entries, prize money to be cut 50 per cent.

Ribbons will be handsome silk badges as follows: First, blue; second, red; third, yellow; fourth, green; fifth, white; special, purple. In every class there will be special ribbon on best in class of each variety, special ribbon on best display, all varieties. A Silver Championship cup will be awarded to the best rabbit in the show.

Pigeons at the Fair.

The pigeon fancy has always been popular in Southern California, and at no period of its history has it shown a wider interest nor a stronger following than at the present time. With liberal cash premiums and a judge of known national reputation in the person of George Feather of Dorchester, Mass., we not only look for a large exhibit of economic and fancy pigeons, but quality of a very high standard. Mr. Feather brings to his duties as judge a life-long study and experience in the breeding, handling and judging of pigeons. The prize money covering the pigeon classes is divided up as follows: $10 for best display fancy pigeons, points to count; $10 for best display of utility pigeons in pens, points to count: (there must be twelve pens in competition) $5 for best display of pigeons by any exhibitor outside of Southern California; $10 for largest display of racing homers and $5 for second largest display of racing homers; $5 for best bird in every variety where there are fifteen entries: $1 first and 50 cents second will be paid in regular classes, six to fill. Prize money will be paid by the California Liberty Fair Association in Thrift Stamps and War Saving Certificates.

Beautiful ribbons will be given on specials and first, second and third in all varieties.

These premium lists are now ready for mailing, and copies can be secured by addressing the Secretary of the Liberty Fair Association, Central Park, Los Angeles.

Message from England.

Edward Brown, one of the recognized poultry authorities of England, during his address delivered recently at Exposition Park in Los Angeles, called attention to two factors that are not without significance to the rural economics of Southern California. The one was a plea for a wider diversification of crops and their "balance" or co-ordination with plant and animal life on the farm. At first glance the phrase seems a little ambiguous, but on second thought it soon reveals his meaning. For instance, if the farm sustains two dairy cows, Mr. Brown would have it sustain only poultry enough to consume the green feed that the cows did not require, and at the same time consume the butter and sour milk that the cows produced, and which in a sense was a secondary product after butter and cream had been disposed of. Likewise the droppings from the poultry and the manure of the cattle would replenish the soil for the production of green food. In this way a perfect balance of production would be maintained and the farm prove self-sustaining. The other factor consisted in a strong plea for more and better table fowl. Mr. Brown boldly said that the American people did not know what good poultry meat really was; that as a people we did not know how to produce it, much less how to utilize it to the best advantage; that our domestic science in the kitchen was sadly lacking in its preparation and ultimate uses in made-over dishes—a practice in which the Belgian and French people were supreme. To both indictments we shall have to plead guilty, not, however, without some modification.

We believe that under our intensive methods that it has been proven to be a wise policy to let the shoemaker make shoes. The poultry breeders of California have proven to their own satisfaction that it is economy to bend their energies to producing either eggs or meat, breeding stock or day-old chicks rather than try and grow their own grain feeds. We concede that to include green foods would be unwise, but in so far as the grain and grain foods are concerned, home production under California condition is not feasible. Something in modification of a more diversified agriculture will also be allowable. California's orchard productions are peculiar and individual, not the least consideration being the fact that certain of her fruits are produced nowhere else in this country, which leads to intensive culture and corresponding large crops and profitable returns. The result is that many of our citrus growers, raisin and deciduous fruit men prefer to exercise all their energies on a single crop or two, arguing that it is more profitable to buy their vegetables, their butter and milk and their eggs and table poultry rather than try and produce these essentials themselves. Possibly they are right, for is it not true that the fellow who specializes with thousands of hens can produce hen fruit cheaper than the orange grower or the walnut grower? Besides, if all grow a few hens what becomes of the egg farmers' market? With a continuous exhaustion of the soil, however, it seems to us that (as the country comes under cultivation) our rural industries must become more diversified; possibly not on the individual farms so much as in the general activities of communities and different sections of the State.

Uniformity in Flocks.

If there is one thing more impressive than another in a herd of cattle or sheep, in a litter of hogs or a flock of fowls, it is uniformity in type and color markings. Not only does it appeal to our sense of the beautiful and the economic, but it shows skillful breeding and is the hall mark of superior blood and vigor of strain. Indeed, uniformity of stock and product is attractive in any line of agricultural production, and at the same time is essential to profitable results in our operations. Hen fruit of uniform qualities—size, color and character of shell, flavor and "standing" or keeping characteristics—is never the product of an uneven flock of birds, even though all are of the same breed and variety. These remarks also apply to table poultry. Uniformity of weight, color of skin and quality of flesh is not to be secured in uneven flocks, nor in the keeping of mongrel birds.

The argument for uniformity is still more pronounced when it comes to catering to the demand for breeding and showroom specimens as well as the sale for hatching eggs and day-old chicks. Indeed, in this branch of the industry it is vital. To secure it requires not only careful mating in the breeding pen, but intelligent caretaking and close culling. No one, not even the novice, will knowingly tolerate the progeny of an uneven flock of birds in his yards.

We know of nothing more impressive to the fancier than a large even flock of Plymouth Rocks or Leghorns, uniform in size, color of plumage, head and leg points. A flock of this kind indicates a robust and pure ancestry, it meets the requirements of business all along the line, and is the goal that the breeder should always aim to reach in his poultry operations.

Eggs from Family Flocks.

The novices in the chicken business, and particularly the great body of back-lotters in cities, towns and villages, should be satisfied with a reasonable crop of eggs per year from their flocks. There are all kinds of laying hens, from the ordinary to the high layer and the extraordinary producer. For ourselves, we prefer a flock of good layers averaging from 120 to 150 eggs per hen to a few exceptional birds with records of 200 eggs per bird and over. The size of bird, stamina and virility appeal quite as much to our sense of the eternal fitness of things as an abnormal crop of hen fruit. With the care and management the average family flock receives, it is not to be expected that hens will prove phenomenal layers. It is questionable if the average production of family flocks the country over will exceed ten dozen per hen. So do not be disappointed if this is the best you do, as this is about the average for the entire Petaluma district—a bit of country that boasts of a million and a half White Leghorn hens.

The Egg-laying Type.

A good deal has been said and written about the right type of fowl to select as a good layer. Briefly, if you take a bird and draw a line from the point of the shoulder down to the thigh you can form a general estimate as to its value. If the portion of the body in front of this line is greater than at the tail end the bird may be regarded as a most suitable one for table purposes; while if the larger half of the body is on the tail end of the dividing line, then we may conclude that the subject under consideration is a bird more suited to laying purposes. This, of course, is only a brief resumé of the theory which, nevertheless, is an interesting one, and one that poultry keepers can to some extent work out, both from a theoretical and a practical point of view, at their own leisure. Certain it is that a great deal may be done to improve the laying qualities by a process of careful selection and by the introduction from time to time of fresh blood from a well-known laying strain, of the same blood lines.

Geese feathers today command good prices, notwithstanding that there are quite a number of "newfangled" inventions in the way of bedding.

For Sale—Baby Chicks.

LEGHORN BABY CHICKS. THE SPRING is over. The first of September we announce our fall hatching of those fine birds we breed to your order. We guarantee satisfaction. Fall chicks do fine in this climate. Prices being a good price; pullets are laying by next month. LYON HATCHERY, Gar-

LEGHORN BABY CHIX FROM HEAVY (Hogenkamp) stock. $10 per 100. We guarantee safe arrival. THE PIONEER HATCHERY, Petaluma, Cal.

CHICKS AND CHICKS, ANY QUANTITY; WHY to the last? This season in seven shows, under judges, we swept the decks, winning more first prizes than all competitors combined. Write for mating list. POULTRY FARM, 4421 S. Main, Los Angeles, Cal.

CHICKS; MACFARLANE QUALITY WHITE LEGhorns, the heavy laying kind, $12 per 100. All my chicks are grand and healthy. R. I. Reds, $16; Anconas, $15; Buff Rocks, $17.50; order from these prices. D. E. [illegible] S. Los Angeles st., city.

Poultry Supplies.

BEE HIVES, INCUBATORS AND BROODERS WILL save you work a pleasure. Send for catalogue. Rhode Island Red [illegible]. Free with first order amounting to $10 everything about "Reds." Our Rhode Island Reds won winning prizes for a dozen years. [illegible] Baby chicks to order, stock [illegible] GUNNELSAND BROS. & CUSHMAN, 2300 Grove [illegible], Santa Ana, Cal.

Wanted—Rabbits.

FLEMISH GIANT RABBITS—WE PAY FROM $2 TO $5 each for good healthy does. Write us what you have and we will call and see you. GILMORE'S RABBIT FARM, Santa Barbara, Cal.

Do Your Hens Pay? $

If your hens don't lay and pay you a good profit, it is for reason that there is something wrong. There is a sure way to eliminate this trouble. Keep your basket full and get the profits.

DEVONSHIRE EARTH SALTS

mixed with the feed two or three times a week will supply the necessary mineral matter that is lacking in the feed, and will keep your flock in perfect health. Write at once for particulars and prices.

DEVONSHIRE'S SALTS CO.,
[illegible] S. St. Andrews Pl., Los Angeles, Cal.
Phone 72172.

For sale at Atzeler & Musser Co. and Germain Seed & Plant Co.

Make Business for Yourself.

Raise Rabbits for Meat and Fur,
We buy all you Raise.
Booklet on "Scientific Fur Farming" mailed for a dime.

LOS ANGELES FUR FARM,
[illegible] E. Colden Ave., Los Angeles, Cal.



Try the Coulson
System of Feeding
Our free book 'Chickens from shell to Market' gives full particulars
Coulson Co. Petaluma Cal.

PCA Products
P. C. A. DRY MASH
MADE BY POULTRYMEN FOR POULTRYMEN.
A balanced Ration for Laying Hens. Hundreds of Poultrymen have adopted its use. ALL FEED NO WASTE.
Try our Buttermilk Mash. It Gets Results. Ask for "FEEDS AND FEEDING."
POULTRYMEN'S CO-OPERATIVE MILLING ASSN.,
Main 2935—A2076 1516 Industrial St., Los Angeles, Cal.

WHY NOT START RIGHT?
Baby chicks must be given the right start when they are forming bone and muscles.
GREAT WESTERN Besgrade
MILK MASH
It Starts Them Right
GREAT WESTERN MILLS, Los Angeles.





rians
IT
of revolt
jacent ne
ch the p
we are no
said, too
her:
"Some day
own our a
ght? Our
eading us, g
guns at our
Miss Wursb
Frederick W
ids merchant
many and is
can. She has
many with h
soldiers in th
very slowly o
food they rec

se
AN
de
VICTOR

...ersated army which fought gallantly, never ceding an inch until it was dearly paid for. Aiding the Italians in the mountains were British and French armies. Territory taken in the mountains was almost as quickly regained and the enemy held in check.

Along the Piave, especially on the Montello Plateau, the gateway to the Venetian plains from the northeast...

PERCENTAGE OF DEATHS FROM DISEASE COMPARED WITH TOTAL IS SMALL.

[BY A. P. NIGHT WIRE.]

WASHINGTON, June 23.—Casualties in the American army overseas thus far reported by Gen. Pershing, including the list made public today, total 5824 as com-

BEATS STORE KEEPER OVER HEAD WITH REVOLVER, CAPTURED; CONFESSES.

[BY A. P. NIGHT WIRE.]

SAN JOSE, June 23.—Private Robert Garrett of the Eighty-second Infantry, Camp Fremont, beat B. E. Laughlin, proprietor of a local drug store, over the head with

BOOSTS OUR RECRUITING.

[EXCLUSIVE DISPATCH.]

WASHINGTON, June 23.—As recruiting agents, German submarines off the American coast are an unqualified success. The appearance of the U-boats was

marines in France have proved an effective stimulant to recruiting in the Marine Corps, which has grown from a total strength of 13,692 at the time of the declaration of war to approximately 50,000. The pend-

Valuable Information in a Nutshell.

SOIL AND PLANT WISDOM. BY ERNEST BRAUNTON.

THE study of all living objects is called by the general name of biology and this is again divided into botany and zo-ology.

—•—

Before the invention of microscopes, no independent voluntary- movements in plants were known except opening and closing of flowers, their turning toward the sun, drooping of leaves in sensitive plants, etc.

—•—

That animals eat plants, everyone knows, and it certainly is but fair that in exchange a few plants should eat animals, as is the case of insectivorous plants.

—•—

The most interesting, though not the largest or showiest of insect-devouring plants, is Dionaea muscipula, Venus's fly trap, for the jaws of the leaf close over the victim so sharply as almost to snap and having interlocking teeth like a bear-trap.

—•—

To the family of fly-traps and sundews known as Droseraceae, there belongs six genera, Dioneae (fly-trap,) Drosera (sundew,) Aldrovanda, Byblis, Drosophyllum, and Roridula.

—•—

All insectivorous plants grow in marshes or wet lands, a few in sandy soil, but nearly all in peat. The largest pitchers are the terminal leaf growths of nepenthes, vines or hanging plants native to the tropics.

—•—

Earth worms, "fish worms" or "angle worms," as they are variously known, are found throughout the world, but never in poor soil. Generally, the more worms the richer the soil and exceptions to this rule are very rare.

—•—

Aphids excrete a sweet, sticky, honeylike fluid that is food for many insects and cause a heavy traffic in ants on plants infested with many aphis or "ant-cows." This fluid is "milked" by the ant's gently stroking the abdomen of the aphids with the antennae, thus forcing the insect to "dig-up" or "draw one."

—•—

The beautiful luna moth of this country is a great silk spinner and makes very beautiful cocoons. She feeds upon the leaves of hickory, oak, sweet gum, walnut and possibly of other trees as well.

—•—

One of the small services that the common earth worms render plants is leading the roots through the soil. Many scientists have observed roots following into the holes left by the worms.

—•—

When roots of trees and plants find too great resistance to penetration of soils as in clay and "hard-pan" subsoils, the whole plant is raised up by root thrust, sometimes many feet above the soil. One of our best examples of this action may be seen in palms.

—•—

Stony soils are much more favorable to tree growth than hard, close soils, for roots readily penetrate the smallest opening and generally enlarge same by continuous side pressure. They will also grow long distances across huge rocks and then go down.

—•—

In many flowers their peculiar actions as darkness comes on seems to be due to the necessity of being fertilized through pollenation by night-flying moths. But why does Mirabilis Peruvieusis, the four o'clock or marvel of Peru, close so early?

—•—

In the bean and pea family are odd examples of night-closing of leaves. Locusts and acacias are common. The bauhinias, not rare here, have a two-lobed leaf similar in shape to a butterfly. During the day they are flatly open, during the night they are closed or folded, like a butterfly at rest.

—•—

Out in the county's asphalt pit at Hancock Park was found a perfect piece of cypress tree, Cupressus MacNabiana, that does not now grow within 500 miles of Los Angeles. In Elysian Park were recently found specimens of a petrified tree, in perfect condition, and evidently a cypress. Are both the same species and did both perish at the same time?

•

If the MacNab cypress, now not a native of Southern California, was petrified and preserved in asphalt coexistent with the animals whose remains are found in the asphalt beds, it is safe to presume our climate thousands of years ago was the same, for temperature, as it is now.

—•—

The most southerly range of the MacNab cypress is now in Napa county and it grows from there northward. How extensively it grew in Southern California may never be known. From Napa county it ranges to Shasta county, thence spreads west to the coast range and eastward to the Sierras.

—•—

It is known that Greenland, now buried under a vast and deep ice-shroud, was once warm enough to support a large variety of trees and plants now native to temperate regions. Was it once more tropical here than at present. The big trees are at least, some of them, more than 7000 years old. Our climate has not changed during that time.

—•—

Changes in plant life and production arouse much curiosity in the mind of the student. Areas of wild flowers are burned in autumn and during the rainy season following not one plant of that species is found. But what is surprising is that a heavy crop of some species never observed there in quantity, will cover the whole area.

—•—

Summer visitors to the Yosemite Valley who are much interested in plant life should obtain a copy of "A Yosemite Flora" by Dr. H. M. Hall. It is not so technical, as a whole, as are floras in general in that following the botanical descriptions are popular notes on description, location, frequency, extent, etc. Should be found at book stores or send to the publishers, Paul Elder and Company, San Francisco. Of "pocket" size.

—•—

The wide range of conditions in the Yosemite Valley and vicinity give it a most extensive and varied flora. The climate ranges from the semi-tropic floor of the valley to the snow-clad timber line and from the mist of waterfalls to the aridity of a desert. This region contains more than one thousand species, and among these are scores of species of our most beautiful flowers.

—•—

Sarcodes sanguinea, the snow plant, is one of the most popular of mountain plants and is not rare in the Yellow Pine belt, though not common anywhere. A majority of the plants shown or described to the writer came from near San Bernardino, but this was due to ease of accessibility. In the Yosemite Valley the destruction of this plant is forbidden by law and severe penalties imposed for violation.

—•—

California's native rose, Rosa Californica, is a good hedge plant that does well under garden conditions. It grows throughout the State, under widely varying conditions, and reaches above 5000 feet elevation, though dwarf in size. In Griffith Park it is common both in the wild state and growing in hedges from transplanting.

—•—

Some species of ceanothus, or mountain lilac, grow wild throughout the State; nowhere in gardens do any fail to [illegible]. The blue-flowering species are as [illegible] as any flowering shrubs we use for ornamentation and well are worthy of more planting in park and garden. In [illegible] Park the native species grow by [illegible]

—•—

In dry places throughout the State [illegible] found the fine large flowers of [illegible] Mentzelia, the blazing stars. From [illegible] washes of the San Diego River to [illegible] the Calaveras the writer has gathered [illegible] also has grown them in heavy [illegible] soil. Plant some in the wild flower [illegible] there is an acre of them at Exposition [illegible]

—•—

In low damp meadows, sometimes [illegible] tial shade, species of Oenothera, or [illegible] primroses, may be found in solid [illegible] blooming gloriously in a mass of [illegible] yellow. Yet these may be found [illegible] sition Park growing side by side [illegible] blazing stars. Moral—plant both.

—•—

The process of fixation of plant [illegible] soils is a very fortunate one for the [illegible] for if this did not obtain soils in [illegible] excessive rainfall would soon become [illegible] Plant food becomes insoluble [illegible] tained or "locked" in the soil and [illegible] available to crops through ordinary [illegible] tion and natural process. Fixation [illegible] prevents injury to crops through [illegible] amounts of special fertilizers, [illegible] a regulator.

—•—

Buy raw materials and add to [illegible] needed and do not buy unknown [illegible] fertilizers. Mix your own or add [illegible] sary constituents one by one. [illegible] derstand fertilizers so that you [illegible] your garden needs. The method of [illegible] the contents of many commercial [illegible] is misleading as to their value in [illegible] crop production of either flowers [illegible] or field crops.





If You Use

lilac, grow wild throughout the State nowhere in gardens do any fall to th The blue-flowering species are as beau as any flowering shrubs we use for o mentation and well are worthy of exte planting in park and garden. In Gri Park the native species grow by thous

—•—

In dry places throughout the State ma found the fine large flowers of speciosa Mentzelia, the blazing stars. From washes of the San Diego River to the the Calaveras the writer has gathered also has grown them in heavy moist soil. Plant some in the wild flower gar there is an acre of them at Exposition P

—•—

In low damp meadows, sometimes in tial shade, species of Oenothera, or eve primroses, may be found in solid acres blooming gloriously in a mass of gol yellow. Yet these may be found in E sition Park growing side by side with blazing stars. Moral—plant both.

—•—

The process of fixation of plant food soils is a very fortunate one for the gro for if this did not obtain soils in humi excessive rainfall would soon become ste Plant food becomes insoluble and is tained or "locked" in the soil and is als available to crops through ordinary cul tion and natural process. Fixation al prevents injury to crops through exce amounts of special fertilizers, therefore a regulator.

—•—

Buy raw materials and add to the soil needed and do not buy unknown comm fertilizers. Mix your own or add the ne sary constituents one by one. Aim to d derstand fertilizers so that you know w your garden needs. The method of st the contents of many commercial ferti is misleading as to their value in increa crop production of either flowers or gar or field crops.



rst National Bank Bldg., San Francisco
'Better Farming." I am especially interested in
Subsoil Blasting
Road Making
Address

Years of Research Solve Citrus Pruning Problems.

W. Hodgson, Assistant Farm Adviser for Los Angeles County, and Instructor in Citriculture of the University of California, demonstrates before the Times camera the lessons brought out by the experiments of J. P. Inglehart of Glendora, who has devoted over twenty-five years to the study of citrus pruning.



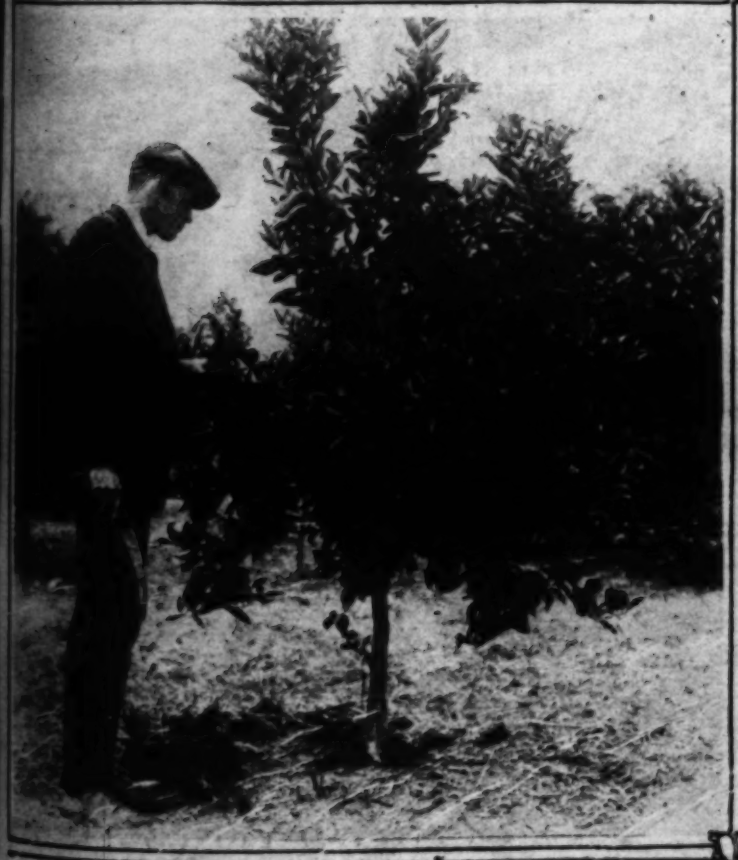
Mr. Inglehart with experimental tree, showing results of bud selection. On left, sucker wood bud; center, white wood; right, fruit wood. The fruit wood branch is already producing, while the others are of little value.



Well-pruned, full bearing trees.



An old, neglected Washington naval tree after pruning. The tree has been left very open to encourage the production of fruit wood on the interior limbs.



A young Valencia tree before pruning. Note poor wood at top.



Same tree after Assistant Farm Adviser Hodgson had pruned it for maximum production and accessibility.

...ociated army which fought gal-
...antly, never ceding an inch until it
...was dearly paid for. Aiding the Ital-
...ians in the mountains were British
...and French armies. Fighting

PERCENTAGE OF DEATHS FROM DISEASE COMPARED WITH TOTAL IS SMALL.

BEATS STORE KEEPER OVER HEAD WITH REVOLVER, CAPTURED; CONFESSES.

APPEARANCE OF U-BOATS BOOSTS OUR RECRUITING.

Early War Gardens Now Yielding a Bountiful Harvest.

"Spirit of '76."

SEVENTY-SIX years of age, and a war refugee from Russia, where she suffered many privations before her escape, two years ago, to America, Mrs. E. Hohensee of Inglewood offers an inspiring example to all native American war gardeners. She has just been awarded a $50 prize in the Germain Seed and Plant Company's war garden contest as the "premier Victory gardener of Southern California," having cultivated with her own hands an entire lot, on which she has raised a continuous crop of twenty-one varieties of vegetables for nearly a year. "Grandma" Hohensee has done all the work, from spading the ground to gathering her produce, and, in addition to supplying her table, has produced large amounts of feed for her chickens and rabbits.

Already the possessor of nearly $12 worth of War Savings and Thrift Stamps bought from the proceeds of her garden, she will receive her prize money also in the form of Savings Stamps, thus more than doing her bit to fight the Huns, who invaded her peaceful Polish village, killed most of her relatives, and visited upon the survivors all kinds of "frightfulness." Lurking for several weeks in caves, and living upon scraps of bread, she finally entered into the good graces of the Boche officers by her ability to speak German, and, after many privations, escaped the country to Holland, whence she sailed to America.

California, she says in her broken tongue, has been a godsend to her, and she has not yet recovered from her amazement that gardens will grow here the year 'round, having been accustomed to severe winters and short growing seasons in her native land. Although accompanied to America by two grandchildren, she is now living alone in a little house built for her by a relative here. Although she shudders at the memory of the horrors which she witnessed, she says that she has found, in Southern California, the first peace and plenty that she has known for years.

The contest in which this woman of more than threescore and ten made such a mark was part of a year-long competition being conducted by the War Savings Society of the Germain Company. A total of $300 in Savings Stamps has been offered by the society, the awards being distributed over three different periods. The first contest concluded June 1, the winners of the others will be announced in September and December, respectively. The contest, according to G. A. Klein of the Vegetable and Field Seed Department of the company, who, as president of the society, originated the idea, has already resulted in the sale of over $1000 worth of War Savings and Thrift Stamps. One of the conditions of the contest is that entrants must invest at least half of the savings resulting from their gardens in Savings Stamps, while the awards are all given in the form of stamps.

A. Anderson of No. 1716 Lemon street, Alhambra, who entered a well laid-out garden of over one-third acre, and raised twenty varieties of vegetables, was given the second prize of $25. The third prize of $10 was awarded to little Miss Verna Kloess, 12 years of age, of No. 2821 Normandie avenue, this city, who raised ten varieties of vegetables upon a space of 800 square feet, doing the work with her own hands. Fourth, fifth and sixth prizes, amounting to $5 each, were given to Mrs. Nora E. Linkletter, No. 711 Sheppard street, San Pedro; T. V. Masterson, No. 321 West Christian street, Watts, and R. J. Miller, No. 6926 Holmes avenue, Los Angeles, respectively.

Entries are now being received at "Germain's" for the second "phase" of the contest, at the conclusion of which similar prizes will be distributed.



"Grandma" Hohensee, with W. S. Stamps and some of her monster beets.



Verna Kloess, third prize winner, Germain contest.



Spirit and endurance that belie her years.



Howard and Arthur helped.



A city bean farm. J. F. Moore's big garden.



The Ekiman family are real war gardeners.



The neighbors are interested. A suburban garden.

THE SUMMER GARDEN.

Many Los Angeles families have already enjoyed radishes, lettuce, beans, peas, beets, potatoes and other vegetables from gardens planted this spring, and if they were not already garden enthusiasts, have now been converted to the food production idea. During the summer one may plant beets, Brussels sprouts, cabbage, carrots, cucumbers, kale, kohlrabi, lettuce, onion seed, onion sets, parsley, potatoes, pumpkins, radishes, salsify, spinach, summer squash and turnips. Corn may be planted through July, and cucumbers, pole beans, eggplant muskmelons, okra, sweet potatoes and tomatoes until July.

One successful garden, which has brought its owners no end of satisfaction is that of F. A. Ekiman, No. 1857 West Twentieth street, which occupies a lot 40x127 feet. The first planting was made March 1, and by June 1, the owners say, the corn was five feet high, with three or four ears to the stalk, while the pole beans had attained a height of eight feet. All the work except plowing, Mrs. Ekiman states, was done evenings and Sundays by the members of the family, including the two little boys, Howard and Arthur.

J. F. Moore, No. 4032 Monroe street, is one of the city's most enthusiastic vacant lot gardeners, having planted to beans three city lots. Having heavy adobe soil to work with, Mr. Moore labored hard getting his ground in shape. The results, however, have more than justified his efforts. Mr. Moore's example has inspired many of his neighbors to embark in the "business."

start

If You Use

GREAT WESTERN